

TM 5-2350-262-24P*

TECHNICAL MANUAL

**UNIT, DIRECT SUPPORT, AND GENERAL SUPPORT MAINTENANCE
REPAIR PARTS AND SPECIAL TOOLS LIST
(INCLUDING DEPOT MAINTENANCE REPAIR PARTS)
FOR ARMORED COMBAT EARTHMOVER
(ACE), M9
(NSN 2350-00-808-7100)**

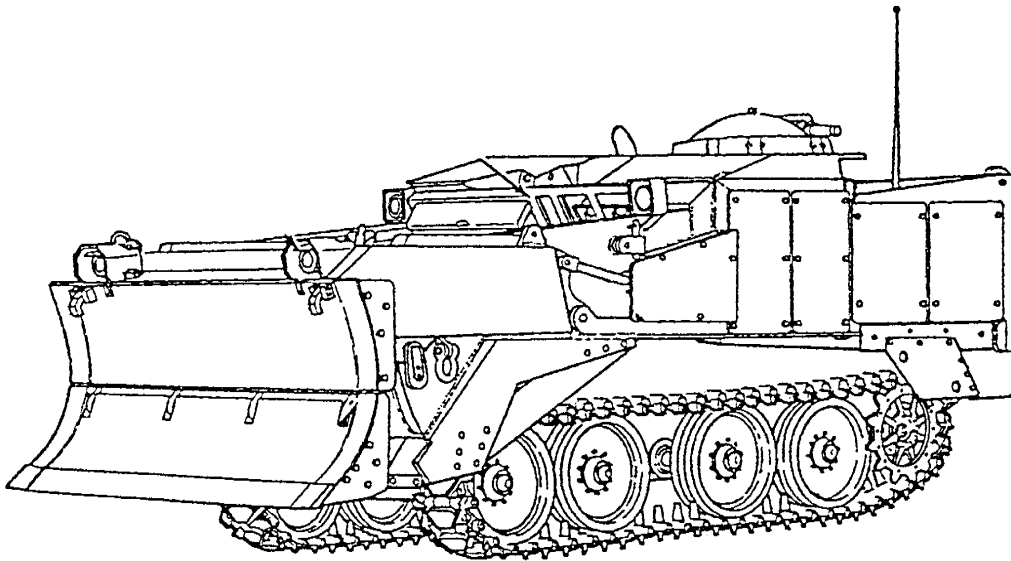

*This publication supersedes TM 5-2350-262-24P dated March 1997.

Approved for public release; distribution is unlimited.

**HEADQUARTERS, DEPARTMENT OF THE ARMY
MARCH 2000**

LIST OF EFFECTIVE PAGES/WORK PACKAGES

NOTE: The portion of text or illustration effected by the updates is indicated by a vertical line in the outer margin of the page. Updates to wiring diagrams are indicated by shaded areas.

Dates of issue for original and updated pages/work packages are:

Original 0 27 MAR 00

**TOTAL NUMBER OF PAGES FOR FRONT AND REAR MATTER IS 77 AND
TOTAL NUMBER OF PAGES IS 535 CONSISTING OF THE FOLLOWING:**

Page/WP No.	Change No.
Cover	0
a-c	0
List of Effective Pages	0
i through viii	0
1 through 9 (Blank)	0
Figure 1 through 229	0
Page 1-1 through 229-1	0

**UNIT, DIRECT SUPPORT, AND GENERAL SUPPORT MAINTENANCE
REPAIR PARTS AND SPECIAL TOOLS LIST
(INCLUDING DEPOT MAINTENANCE REPAIR PARTS)
FOR ARMORED COMBAT EARTHMOVER
(ACE), M9
(NSN 2350-00-808-7100)**

Current as of: 12 January 2000

REPORTING OF ERRORS AND RECOMMENDING IMPROVEMENTS
<p>You can improve this manual. If you find any mistakes, or if you know of a way to improve the procedures, please let us know. Submit your DA Form 2028-2 (Recommended Changes to Equipment Technical Publications), through the Internet, on the Army Electronic Product Support (AEPS) website. The Internet address is http://aeps.ria.army.mil. If you need a password, scroll down and click on "ACCESS REQUEST FORM". The DA Form 2028 is located in the ON LINE FORMS PROCESSING section of the AEPS. Fill out the form and click on SUBMIT. Using this form on the ADPS will enable us to respond quicker to your comments and better manage the DA Form 2028 program. You may also mail, fax, or email your letter, DA Form 2028, or DA Form 2028-2 direct to: Commander, U.S. Army Tank-automotive and Armaments Command, ATTN: AMSTA-AC-NML, Rock Island, IL 61299-7630. The email address is amsta-ac-nml@ria.army.mil. The fax number is DSN 793-0726 or Commercial (309) 782-0726.</p>

TABLE OF CONTENTS

	Page	Illus Figure
INTRODUCTION	1	
REPAIR PARTS LIST WORK PACKAGE		
GROUP AA Accelerator Installation		
AA Accelerator Linkage	1-1	1
GROUP AB Air System Installation		
AB Air Brake Lines and Fittings	2-1	2
AB Service Brake Valve, Air Compressor Governor, and Related Parts	3-1	3
AB Air Reservoir and Related Parts	4-1	4
AB Trailer Brake Valve and Connectors	5-1	5
GROUP AD Armor Installation		
AD Armor Plates and Mounting Hardware	6-1	6
GROUP AF Brake Control Installation		
AF Parking Brake Lever and Linkage	7-1	7
AF Parking Brake Cable - Updated Configuration	8-1	8

*This publication supersedes TM 5-2350-262-24P dated 7 March 1997

TABLE OF CONTENTS (Continued)

	Page	Illus Figure
Group AJ		
Electrical Installation		
AJ Wiring Harness and Electrical Lead Installation	9-1	9
AJ Rear Wiring Harness, 12369102, and Mounting Hardware	10-1	10
AJ Hull Wiring Harness - Headlight Intermediate - 13214E2267, and Mounting Hardware	11-1	11
AJ Apron Wiring Harness - 13214E2064	12-1	12
AJ Headlight Wiring Harness - 13211E9059	13-1	13
AJ Battery Wiring Harness - 12355285, and Mounting Hardware	14-1	14
AJ High/Low Ventilation Wiring Harnesses - 12357205 and 12357204	15-1	15
AJ Control Wiring Harness - 12357211, and Mounting Hardware	16-1	16
AJ Headlight Beam Select Switch and Resistor Assembly	17-1	17
AJ Trailer Receptacle, Stoplight Switch, and Sending Units	18-1	18
AJ Batteries, Box, and Related Parts	19-1	19
AJ Battery Leads and Terminals	20-1	20
AJ Instrument Panel and Mounting Brackets	21-1	21
AJ Instrument Panel Assembly - 12369101	22-1	22
AJ Instrument Panel Lamps and Indicators - 12369101	23-1	23
AJ Gauge Panel and Data Plates	24-1	24
AJ Gauge Panel Assembly - 12357146	25-1	25
AJ Driver's Compartment Miscellaneous Electrical Components	26-1	26
AJ Control Wiring Harness Sending Units	27-1	27
AJ Engine Wiring Harness and Lead Installation	28-1	28
AJ Engine Wiring Harness - 12412174, and Mounting Hardware	29-1	29
AJ Engine Wiring Harness Sending Units and Connector	30-1	30
AJ Master Relay, Slave Receptacle, STE/ICE-R Shunt, and Mounting Hardware	31-1	31
AJ Headlight Base Assembly	32-1	32
AJ Headlight Assembly - MS53022-1	33-1	33
AJ Headlight, Stoplight-Taillight, Domelight, and Floodlights Installation	34-1	34
AJ Domelight Assembly - MS51073-1	35-1	35
AJ Stoplight-Taillight Assembly - EO19522	36-1	36
AJ Smoke Grenade Launcher Wiring Harness Installation	37-1	37
AJ Discharger Wiring Harness - 12325765, and Mounting Hardware	38-1	38
AJ Arming/Firing Unit Wiring Harness - 12325747, and Mounting Hardware	39-1	39
AJ STE/ICE-R Resistor Box and Mounting Parts	40-1	40
AJ STE/ICE-R Resistor Box Wiring Harness - 12355487	41-1	41
AJ Track Adjuster Suspension Control Assembly and Wiring Harnesses (NEW PRODUCTION)	42-1	42
AJ Track Adjuster Switches (NEW PRODUCTION)	43-1	43

TABLE OF CONTENTS (Continued)

	Page	Illus Figure
Group AL	Fire Extinguisher Installation	
AL	Fixed Fire Extinguisher Lines and Fittings 44-1	44
AL	Fixed Fire Extinguisher Lines and Fittings (NEW PRODUCTION) 45-1	45
AL	Fire Extinguisher Cylinder Assembly 46-1	46
AL	Portable Fire Extinguisher, Dry Powder 47-1	47
Group AM	Fuel System Installation	
AM	Fuel System Lines and Fittings 48-1	48
AM	Fuel Tank Assembly and Related Parts 49-1	49
AM	Fuel Filter and Mounting Parts 50-1	50
Group AN	Heater and Ventilation Installation	
AN	Heater Assembly and Related Parts 51-1	51
AN	Heater Assembly 52-1	52
AN	Driver's Ventilation Fan Installation 53-1	53
Group AP	Hull Assembly	
AP	Apron, Dozer, and Blade Assembly Installation 54-1	54
AP	Ejector Assembly 55-1	55
AP	Bowl Cutting Edges and Debris Shield 56-1	56
AP	Hydraulic Apron Cylinder Assembly and Attaching Hardware 57-1	57
AP	Hydraulic Ejector Cylinder Assembly and Attaching Hardware 58-1	58
AP	Driver's Hatch and Latch Installation 59-1	59
AP	Driver's Hatch Assembly - 12362200 60-1	60
AP	Inclinometers 61-1	61
AP	Miscellaneous Armor Plates and Attaching Parts 62-1	62
AP	Miscellaneous Armor Plates and Attaching Parts 63-1	63
AP	Miscellaneous Armor Plates and Attaching Parts 64-1	64
AP	Miscellaneous Armor Plates and Attaching Parts 65-1	65
AP	Brackets and Supports 66-1	66
AP	Brackets and Supports 67-1	67
AP	Floors 68-1	68
AP	Track Retainers and Wear Plates 69-1	69
AP	Shackles 70-1	70
AP	Pintle Hook Assembly and Related Parts 71-1	71
AP	Hull Access Covers 72-1	72
AP	Hull Access Covers (NEW PRODUCTION) 73-1	73
AP	Ejector Bowl Access Cover Installation 74-1	74
AP	Thread Inserts 75-1	75
AP	Actuator Mounting Rings 76-1	76
AP	Protective Plates (OLD PRODUCTION ONLY) 77-1	77
AP	Rear Bump Stop, Hull Drain Valve, and Mounting Hardware 78-1	78
AP	Data Plates 79-1	79

TABLE OF CONTENTS (Continued)

	Page	Illus Figure
Group AQ		
Hydraulic Control Installation		
AQ Hydraulic Control Levers and Linkage	80-1	80
AQ Hydraulic Control Levers and Linkage	81-1	81
AQ Hydraulic Control Levers and Linkage	82-1	82
Group AR		
Hydraulic Installation		
AR Hydraulic Hoses and Clamps	83-1	83
AR Hydraulic Hoses and Clamps (NEW PRODUCTION)	84-1	84
AR Hydraulic Hoses and Clamps	85-1	85
AR Hydraulic Hoses and Clamps	86-1	86
AR Hydraulic Fittings and Attaching Hardware	87-1	87
AR Hydraulic Fittings and Attaching Hardware	88-1	88
AR Hydraulic Fittings and Attaching Hardware	89-1	89
AR Hydraulic Tubes and Fittings	90-1	90
AR Hydraulic Tubes and Fittings	91-1	91
AR Hydraulic Tubes and Fittings	92-1	92
AR Hydraulic Tubes and Fittings	93-1	93
AR Hydraulic Manifolds and Mounting Parts	94-1	94
AR Main Accumulator Assembly and Mounting Parts	95-1	95
AR Accumulator Charge and Gauge Assembly	96-1	96
AR Hydraulic Filters	97-1	97
AR Hydraulic Return Line Filter	98-1	98
AR Hydraulic Return Line Filter (NEW PRODUCTION)	99-1	99
AR Hydraulic Tank Assembly and Installation	100-1	100
AR Compensating Pump Assembly and Installation	101-1	101
AR Main Hydraulic Pump Assembly and Mounting Parts	102-1	102
AR Hydraulic Control Valve Bank Installation	103-1	103
AR Valve Bank Lines and Fittings	104-1	104
AR Directional Control Valve Bank Assembly	105-1	105
AR Seal and Spool Wiper Kit	106-1	106
AR Sprung-Unsprung Valve Assembly	107-1	107
AR Track Adjuster Manifold Assembly (NEW PRODUCTION)	108-1	108
AR Track Adjuster Manifold Hydraulic Hoses (NEW PRODUCTION)	109-1	109
Group AU		
Powertrain Installation		
AU Power Package Mountings and Braces	110-1	110
AU Starter and Mounting Parts	111-1	111
AU Alternator and Related Parts	112-1	112
AU Alternator Brackets, Tensioner, and Related Parts	113-1	113
AU Fuel Pump Shutdown Valve and Mounting Parts	114-1	114
AU Engine Oil Cooler Bypass and Level Indicator	115-1	115
AU Oil Pan	116-1	116
AU Engine Coolant Hoses and Clamps	117-1	117

TABLE OF CONTENTS (Continued)

	Page	Illus Figure
AU Transmission Oil Cooler With Engine Coolant Thermostats	118-1	118
AU Transmission Oil Cooler Mounting Brackets and Related Parts	119-1	119
AU Belts, Coolant Pump, and Crankshaft Pulleys	120-1	120
AU Cylinder Head Covers	121-1	121
AU Engine Data Plates	122-1	122
AU Air Cleaner, Hoses, and Related Parts	123-1	123
AU Muffler and Related Parts	124-1	124
AU Engine Starting Aid	125-1	125
AU Engine Oil Filter	126-1	126
AU Power Package - Coolant Hoses and Clamps	127-1	127
AU Power Package - External Oil Lines	128-1	128
AU Power Package - External Oil Lines (Updated Configurations)	129-1	129
AU Fan and Related Parts	130-1	130
AU Fan Assembly - 40430-2	131-1	131
AU Fan Tensioner Assembly	132-1	132
AU Radiator and Attaching Parts	133-1	133
AU Transfer Case Installation	134-1	134
AU Transfer Case Oil Lines and Fittings	135-1	135
AU Transfer Case Assembly - 13211E8750	136-1	136
AU Transfer Case Thread Inserts	137-1	137
AU Scavenger Pump and Mounting Parts	138-1	138
AU Scavenger Pump Oil Filter and Mounting Parts	139-1	139
AU Hydraulic Shift Control Lines and Fittings	140-1	140
AU Hydraulic Shift Control Valve and Neutral Start Switch	141-1	141
AU Transmission with Container	142-1	142
AU Transmission Container Assembly - 12379392	143-1	143
AU Transmission Case and Oil Lines Assembly	144-1	144
AU Transmission Shafts, Gears, and Supports	145-1	145
AU Transmission Output Flange, Clutch Cover, and Oil Sump	146-1	146
AU Transmission Control Valve Installation	147-1	147
AU Transmission Control Valve Assembly	148-1	148
AU Transmission 1st and 2nd Forward/Reverse Clutch Assemblies and Gears	149-1	149
AU Transmission 3rd and 4th High/Low Clutch Assemblies	150-1	150
AU Transmission 5th and 6th Clutch Assemblies	151-1	151
AU Transmission Torque Converter Shafts and Housing	152-1	152
AU Transmission Torque Converter	153-1	153
AU Transmission Charging Pump and Related Parts	154-1	154
AU Transmission (Powertrain) Oil Hoses, Lines, and Fittings	155-1	155
AU Transmission (Power Package) Oil Hoses, Lines, and Fittings	156-1	156
AU Transmission Oil Filter and Mounting Parts	157-1	157
AU Propeller Shaft	158-1	158

TABLE OF CONTENTS (Continued)

	Page	Illus Figure
AU Steer Unit with Container	159-1	159
AU Steer Unit Container Assembly - 12379400	160-1	160
AU Steer Unit Filler Neck and Strainer	161-1	161
AU Steer Unit Valves and Related Parts	162-1	162
AU Steer Unit Control Valve Assembly	163-1	163
AU Steer Unit Final Drive Couplings and End Covers	164-1	164
AU Steer Unit Brake Levers and Related Parts	165-1	165
AU Steer Unit Oil Pump and Related Parts	166-1	166
AU Steer Unit Shafts and Related Parts	167-1	167
AU Steer Unit Left and Right Clutches	168-1	168
AU Steer Unit, Lines, Fittings, and Rear Breather	169-1	169
AU Steer Unit Mounting Parts	170-1	170
AU Steering Wheel and Linkage	171-1	171
AU Steering Selector Lever, Linkage, and Data Plates	172-1	172
AU Shifting Lever and Linkage	173-1	173
AU Final Drive Oil Breather Lines and Fittings	174-1	174
AU Final Drive Fluid Level Indicator	175-1	175
AU Final Drives Installation	176-1	176
AU Final Drive Assembly	177-1	177
AU Drive Sprocket	178-1	178
AU Roadwheel	179-1	179
AU Track Shoe Assembly	180-1	180
Group AV Air Purifier Installation		
AV Air Purifier Installation	181-1	181
AV Air Purifier Installation - MCS Equipped	182-1	182
AV Air Purifier Heater Assembly	183-1	183
AV M2A2 Air Purifier/Precleaner Assembly	184-1	184
Group AW Radio Equipment Installation		
AW Radio Equipment Installation	185-1	185
AW Radio Box Wiring Harness - 12357230	186-1	186
Group AX Seat Installation		
AX Seat Installation	187-1	187
Group A2 Stowage Installation		
A2 Stowage Installation - 1	188-1	188
A2 Stowage Installation - 2	189-1	189
Group A3 Suspension Installation		
A3 Corner Actuator with Container and Mounting Hardware	190-1	190
A3 Corner/Intermediate Actuator Container Assembly - 12379370	191-1	191

TABLE OF CONTENTS (Continued)

	Page	Illus Figure
A3	Corner Actuator 1L Packing, Plugs, and Mounting Hardware	192-1 192
A3	Corner Actuator Assembly - 13204E2560	193-1 193
A3	Corner Actuator - Manifold	194-1 194
A3	Accumulator Assembly and Mounting Parts	195-1 195
A3	Intermediate Actuator with Container	196-1 196
A3	Intermediate Actuator Assembly - 13204E2561	197-1 197
A3	Roadwheel Arm, Seals, and Mounting Hardware	198-1 198
A3	Roadwheel Arm Assembly	199-1 199
A3	Track Adjusting Cylinder Mounting Hardware	200-1 200
A3	Track Adjusting Cylinder Assembly	201-1 201
A3	Front Bump Stop and Related Parts	202-1 202
A3	Bump Stop Cylinder Assembly - 12325845	203-1 203
Group A5	Winch Installation	
A5	Winch Installation	204-1 204
A5	Winch Shift Control Assembly	205-1 205
A5	Winch Assembly - 7D3-05815	206-1 206
Group A6	Special Purpose Kits	
A6	Winch (Removed) Hull Cover	207-1 207
A6	Ripper Blade Assembly	208-1 208
A6	MCS Unit, Enclosure, and Mounting Hardware	209-1 209
A6	MCS Armor Enclosure and Related Parts	210-1 210
A6	MCS Components	211-1 211
A6	MCS Compressor Assembly	212-1 212
A6	MCS Electrical Box Assembly	213-1 213
A6	MCS Heater, Evaporator Fan, Delta Pressure Switch, Low Temperature Switch, and Related Parts	214-1 214
A6	MCS NBC Filter Box and Accessories	215-1 215
A6	MCS Dump Valve, Interface Plate, Lifting Cables, and Related Parts	216-1 216
A6	Electronic Magnetic Interference (EMI), Control Box, and Related Parts	217-1 217
A6	MCS Control Box Assembly	218-1 218
A6	MCS Electronic Magnetic Interference (EMI) Box Assembly	219-1 219
Group A7	Bulk Items	
A7	Bulk Materials List (Not Illustrated)	Bulk-1 Bulk
Group BB2	Repair Parts Kits	
BB2	Repair Parts Kits (Not Illustrated)	Kit-1 Kit

TABLE OF CONTENTS (Continued)

	Page	Illus Figure
SPECIAL TOOLS LIST WORK LIST		
Group AY	Support Equipment and Special Tools	
AY	Special Tools 220-1	220
AY	Special Tools, Unit Level 221-1	221
AY	Special Tools, Direct Support Level 222-1	222
AY	Special Tools, General Support Level 223-1	223
AY	Parts Kit, Hydraulic Troubleshooting - 5705562 224-1	224
AY	Socket Set, Socket Wrench - 208FA 225-1	225
AY	Wrench Set, Open End - 5705565 226-1	226
AY	Wrench Set, Crowfoot - 5705566 227-1	227
AY	Kit, Thread Insert - K4-621-621L 228-1	228
AY	Drill Set, Twist (Cobalt) - DBC229 229-1	229
CORSS REFERENCES INDEXES WORK PACKAGE		
	National Stock Number (NSN) Index Work Package I-1	
	Part Number (PIN) Index Work Package I-45	

INTRODUCTION

1. SCOPE.

This RPSTL lists and authorizes spares and repair parts, special tools, special Test, Measurement and Diagnostic Equipment (TMDE), and other special support equipment required for performance of Unit, Direct Support, and General Support maintenance of the Armored Combat Earthmover, M9 (including depot maintenance spares and repair parts). It authorizes the requisitioning, issue, and disposition of spares, repair parts, and special tools as indicated by the Source, Maintenance and Recoverability (SMR) codes.

2. GENERAL.

In addition to the Introduction work package, this RPSTL is divided into the following work packages:

- a. Repair Parts List Work Package.* Work packages containing lists of spares and repair parts authorized by this RPSTL for use in the performance of maintenance. These work packages also include parts which must be removed for replacement of the authorized parts. Parts lists are composed of functional groups in ascending alphanumeric sequence, with the parts in each group listed in ascending figure and item number sequence. Sending units, brackets, filters, and bolts shall be listed with the component they mount on. Bulk materials are listed by item name in FIG. BULK at the end of the work packages. Repair parts kits are listed separately in their own functional group and work package. Repair parts for repairable special tools are also listed in a separate work package. Items listed are shown on the associated illustrations.
- b. Special Tools List Work Package.* Work packages containing lists of special tools, special TMDE, and special support equipment authorized by this RPSTL (as indicated by Basis of Issue (BOI) information in the DESCRIPTION AND USABLE ON CODE (UOC) column). Tools that are components of common tool sets and/or Class VII are not listed.
- c. Cross Reference Indexes Work Package.* There are two cross-reference indexes work packages in this RPSTL: The National Stock Number (NSN) Index work package and the Part Number (P/N) Index work package. The NSN Index work package refers you to the figure and item number. The P/N Index work package refers you to the figure and item number.

3. EXPLANATION OF COLUMNS IN THE REPAIR PARTS LIST AND SPECIAL TOOLS LIST WORK PACKAGE.

- a. Item No. [Column (1)].* Indicates the number used to identify items called out in the illustration.

3. EXPLANATION OF COLUMNS IN THE REPAIR PARTS LIST AND SPECIAL TOOLS LIST WORK PACKAGE (Continued).

b. SMR Code [Column (2)]. The SMR code is a 5-position code containing supply/requisitioning information, maintenance category authorization criteria, and disposition instruction, as shown in the following breakout:

<u>Source Code</u>	<u>Maintenance Code</u>	<u>Recoverability Code</u>
<u>xx</u>	<u>xx</u>	<u>x</u>
1st two positions: How to get an item.	3rd position: Who can install, replace, or use the item.	4th position: Who can do complete repair* on the item.
		5th position: Who determines disposition action on unserviceable items.

** complete repair: Maintenance capacity, capability, and authority to perform all corrective maintenance tasks of the "repair" function in a use/user environment in order to restore serviceability to a failed item.*

c. Source Code. The source code tells you how you get an item needed for maintenance, repair, or overhaul of an end item/equipment. Explanations of source codes follow:

<u>Source Code</u>	<u>Application/Explanation</u>
PA PB PC PD PE PF PG	Stock items; use the applicable NSN to requisition/request items with these source codes. They are authorized to the level indicated by the code entered in the 3rd position of the SMR code.
	NOTE Items coded PC are subject to deterioration.
KD KF KB	Items with these codes are not to be requested/requisitioned individually. They are part of a kit which is authorized to the maintenance level indicated in the 3rd position of the SMR code. The complete kit must be requisitioned and applied.
MO-Made at unit level MF-Made at DS level MH-Made at GS level ML-Made at SRA MD-Made at depot	Items with these codes are not to be requisitioned/requested individually. They must be made from bulk material which is identified by the P/N in the DESCRIPTION AND UOC column and listed in the bulk material group work package of the RPSTL. If the item is authorized to you by the 3rd position code of the SMR code, but the source code indicates it is made at higher level, order the item from the higher level of maintenance.

3. EXPLANATION OF COLUMNS IN THE REPAIR PARTS LIST AND SPECIAL TOOLS LIST WORK PACKAGE (Continued).

AO-Assembled by unit/AVUM level	Items with these codes are not to be requested/requisitioned individually. The parts that make up the assembled item must be requisitioned or fabricated and assembled at the level of maintenance indicated by the source code. If the 3rd position of the SMR code authorizes you to replace the item, but the source code indicates the item is assembled at a higher level, order the item from the higher level of maintenance.
AF-Assembled by DS/AVUM level	
AH-Assembled by GS level	
AL-Assembled by SRA	
AD-Assembled by depot	
XA	Do not requisition an "XA" coded item. Order the next higher assembly (refer to NOTE below).
XB	If an item is not available from salvage, order it using the CAGE Code and P/N.
XC	Installation drawings, diagrams, instruction sheets, field services drawings; identified by manufacturer's P/N.
XD	Item is not stocked. Order an XD-coded item through normal supply channels using the CAGE Code and P/N given, if no NSN is available.

NOTE

Cannibalization or controlled exchange, when authorized, may be used as a source of supply for items with the above source codes except for those items source coded "XA".

- d. Maintenance Code.* Maintenance codes tell you the level(s) of maintenance authorized to use and repair support items. The maintenance codes are entered in the third and fourth positions of the SMR code as follows:
- (1) THIRD POSITION. The maintenance code entered in the third position tells you the lowest maintenance level authorized to remove, replace, and use an item. The maintenance code entered in the third position will indicate authorization to the following levels of maintenance:

3. EXPLANATION OF COLUMNS IN THE REPAIR PARTS LIST AND SPECIAL TOOLS LIST WORK PACKAGE (Continued).

<u>Maintenance Code</u>	<u>Application/Explanation</u>
C	Crew or operator maintenance done within unit maintenance.
O	Unit level maintenance can remove, replace, and use the item.
F	Direct support maintenance can remove, replace, and use the item.
H	General support maintenance can remove, replace, and use the item.
D	Depot level can remove, replace, and use the item.

- (2) FOURTH POSITION. The maintenance code entered in the fourth position tells you whether or not the item is to be repaired and identifies the lowest maintenance level with the capability to do complete repair (perform all authorized repair functions).

NOTE

Some limited repair may be done on the item at a lower level of maintenance if authorized by the Maintenance Allocation Chart (MAC) and SMR codes.

<u>Maintenance Code</u>	<u>Application/Explanation</u>
O	Unit is the lowest level that can do complete repair of the item.
F	Direct support is the lowest level that can do complete repair of the item.
H	General support is the lowest level that can do complete repair of the item.
D	Depot is the lowest level that can do complete repair of the item.
L	Reparable item. Repair restricted to designated Specialized Repair Activity.
Z	Nonreparable. No repair is authorized.
B	No repair is authorized. No parts or special tools are authorized for maintenance of "B" coded item. However, the item may be reconditioned by adjusting, lubricating, etc., at the user level.

3. EXPLANATION OF COLUMNS IN THE REPAIR PARTS LIST AND SPECIAL TOOLS LIST WORK PACKAGE (Continued).

e. Recoverability Code. Recoverability codes are assigned to items to indicate the disposition action on unserviceable items. The recoverability code is shown in the fifth position of the SMR code as follows:

<u>Recoverability Code</u>	<u>Application/Explanation</u>
Z	Nonreparable item. When unserviceable, condemn and dispose of the item at the level of maintenance shown in the third position of the SMR code.
O	Reparable item. When uneconomically repairable, condemn and dispose of the item at the unit level.
F	Reparable item. When uneconomically repairable, condemn and dispose of the item at the direct support level.
H	Reparable item. When uneconomically repairable, condemn and dispose of the item at the general support level.
D	Reparable item. When beyond lower level repair capability, return to depot. Condemnation and disposal of item not authorized below depot level.
L	Reparable item. Condemnation and disposal not authorized below Specialized Repair Activity (SRA).
A	Item requires special handling or condemnation procedures because of specific reasons (such as precious metal content, high dollar value, critical material, or hazardous material). Refer to appropriate manuals/directives for specific instructions.

f. NSN [Column (3)]. The NSN for the item is listed in this column.

g. CAGEC [Column (4)]. The Commercial and Government Entity Code (CAGEC) is a five-digit code which is used to identify the manufacturer, distributor, or Government agency/activity that supplies the item.

h. Part Number [Column (5)]. Indicates the primary number used by the manufacturer (individual, company, firm, corporation, or Government activity), which controls the design and characteristics of the item by means of its engineering drawings, specifications, standards, and inspection requirements to identify an item or range of items.

NOTE

When you use an NSN to requisition an item, the item you receive may have a different P/N from the number listed.

i. Description and Usable on Code (UOC) [Column (6)]. This column includes the following information:

- (1) The federal item name, and when required, a minimum description to identify the item.
- (2) P/Ns of bulk materials are referenced in this column in the line entry to be manufactured or fabricated.

3. EXPLANATION OF COLUMNS IN THE REPAIR PARTS LIST AND SPECIAL TOOLS LIST WORK PACKAGE (Continued).

- (3) Hardness Critical Item (HCI). A support item that provides the equipment with special protection from electromagnetic pulse (EMP) damage during a nuclear attack.
- (4) The statement END OF FIGURE appears just below the last item description in column (6) for a given figure in both the repair parts list and special tools list work packages.

j. **QTY [Column (7)].** The QTY (quantity per figure) column indicates the quantity of the item used in the breakout shown on the illustration/figure, which is prepared for a functional group, subfunctional group, or an assembly. A “V” appearing in this column instead of a quantity indicates that the quantity is variable and quantity may change from application to application.

4. EXPLANATION OF CROSS-REFERENCE INDEXES WORK PACKAGE FORMAT AND COLUMNS.

a. **National Stock Number (NSN) Index Work Package.**

- (1) **STOCK NUMBER COLUMN.** This column lists the NSN in National item identification number (NIIN) sequence. The NIIN consists of the last nine digits of the NSN.

$$\frac{\text{NSN}}{\text{NIIN}}$$
 (e.g., $\frac{5385-01-574-1476}{}$)

When using this column to locate an item, ignore the first four digits of the NSN. However, the complete NSN should be used when ordering items by stock number.

- (2) **FIG. COLUMN.** This column lists the number of the figure where the item is identified/located. The figures are in numerical order in the repair parts list and special tools list work packages.
- (3) **ITEM COLUMN.** The item number identifies the item associated with the figure listed in the adjacent FIG. column. This item is also identified by the NSN listed on the same line.

b. **Part Number (P/N) Index Work Package.** P/Ns in this index are listed in ascending alphanumeric sequence (vertical arrangement of letter and number combinations which places the first letter or digit of each group in order A through Z, followed by the numbers 0 through 9, and each following letter or digit in like order).

- (1) **PART NUMBER COLUMN.** Indicates the P/N assigned to the item.
- (2) **FIG. COLUMN.** This column lists the number of the figure where the item is identified/located in the repair parts list and special tools list work packages.
- (3) **ITEM COLUMN.** The item number is the number assigned to the item as it appears in the figure referenced in the adjacent figure number column.

5. SPECIAL INFORMATION.

- a. *Usable on Code.* Not Applicable.
- b. *Fabrication Instructions.* Bulk materials required to manufacture items are listed in the bulk material functional group of this RPSTL. Part numbers for bulk material are also referenced in the Description Column of the line item entry for the item to be manufactured/fabricated. Detailed fabrication instructions for items source coded to be manufactured or fabricated are found in TM 5-2350-262-20-2 and TM 5-2350-262-34.
- c. *Index Numbers.* Items which have the word BULK in the figure column will have an index number shown in the item number column. This index number is a cross-reference between the NSN / P/N index work packages and the bulk material list in the repair parts list work package.

6. HOW TO LOCATE REPAIR PARTS.

a. *When NSNs or P/Ns Are Not Known:*

- (1) Using the table of contents, determine the assembly group to which the item belongs. This is necessary since figures are prepared for assembly groups and subassembly groups, and lists are divided into the same groups.
- (2) Find the figure covering the functional group or the subfunctional group to which the item belongs.
- (3) Identify the item on the figure and note the number(s).
- (4) Look in the repair parts list work packages for the figure and item numbers. The NSNs and part numbers are on the same line as the associated item numbers.

b. *When NSN Is Known:*

- (1) If you have the NSN, look in the STOCK NUMBER column of the NSN index work package. The NSN is arranged in NIIN sequence. Note the figure and item number next to the NSN.
- (2) Turn to the figure and locate the item number. Verify that the item is the one you are looking for.

c. *When P/N Is Known.*

- (1) If you have the P/N and not the NSN, look in the PART NUMBER column of the P/N index work package. Identify the figure and item number.
- (2) Look up the item on the figure in the applicable repair parts list work package. Verify that the item is the one you are looking for.

7. ABBREVIATIONS.

The abbreviations used in this publication are common in trade practice and MIL-STD-12, Military Standard Abbreviations for Use on Drawings, and in Specifications, Standards, and Technical Documents.

Abbreviation	Explanation	Abbreviation	Explanation
AAL	Additional Authorization List	MACH	Machine
AC	Alternating Current	MFD	Manufactured
ACE	Armored Combat Earthmover	MIL	Military
ADPTR	Adapter	MS	Military Standard
A/R	As Required	MTG	Mounting
ASSY	Assembly	NIIN	National Item Identification Number
BLK	Black	NO	Number
BII	Basic Issue Items	NOM	Nominal
BOI	Basis of Issue	NPN	No Part Number
BRG	Bearing	NSN	National Stock Number
CAGEC	Commercial and Government Entity Code	OD	Outside Diameter
CKT BKR	Circuit Breaker	OVE	On-Vehicle Equipment
CL	Class	OVS	Oversize
COEI	Components of End Item	P/N	Part Number
CONN	Connector	PG	Package
CTSK	Countersunk	PSI	Pounds per Square Inch
DEG	Degree	Qty	Quantity
DIA	Diameter	R	Reverse
DS	Direct Support	RBR	Rubber
EA	Each	RD	Round
ELEC	Electrical	RH	Right Hand
Ext	External	RLF	Relief
F	Forward	RLR	Roller
FIG	Figure	RND	Round
FIL	Fillister	RPSTL	Repair Parts and Special Tools List
FILH	Fillister Head	SAE	Society of Automotive Engineers
FL	Flat	SCH	Socket Head
FLH	Flat Head	SKT	Socket
FT	Foot	SLTD	Slotted
GA	Gauge	SLVG	Sleeving
GND	Ground	SMR	Source, Maintenance, and Recoverability
GR	Grade	SP	Speed
GS	General Support	SPEC	Specification
H	High	SQ	Square
HD	Head	STD	Standard
HD	Hundred	STE/ICE-R	Simplified Test Equipment for Internal Combustion Engines- Reprogrammable
HDLS	Headless	STL	Steel
HEX	Hexagon	STR	Straight
HEX HD	Hexagon Head	SYN	Synthetic
ID	Inside Diameter	THD	Thread
ILLUS	Illustration	THK	Thick
IN	Inch	TM	Technical Manual
INC	Incorporated	TMDE	Test, Measurement, and Diagnostic Equipment
INTL	Internal	TRH	Truss Head
L	Low	TRK	Track
LB	Pound	U/M	Unit of Measure
LG	Length	UN	Unified
LH	Left Hand	V	Variable (in column 7 only)
LKWR	Lock Wire		
LUB	Lubricate		
LVL	Level		

Abbreviation	Explanation
V	Volt
VDC	Direct-Current Volts
WG	Wire Gauge
WP	Water Pump
WSHR	Washer
XMSN	Transmission
YD	Yard

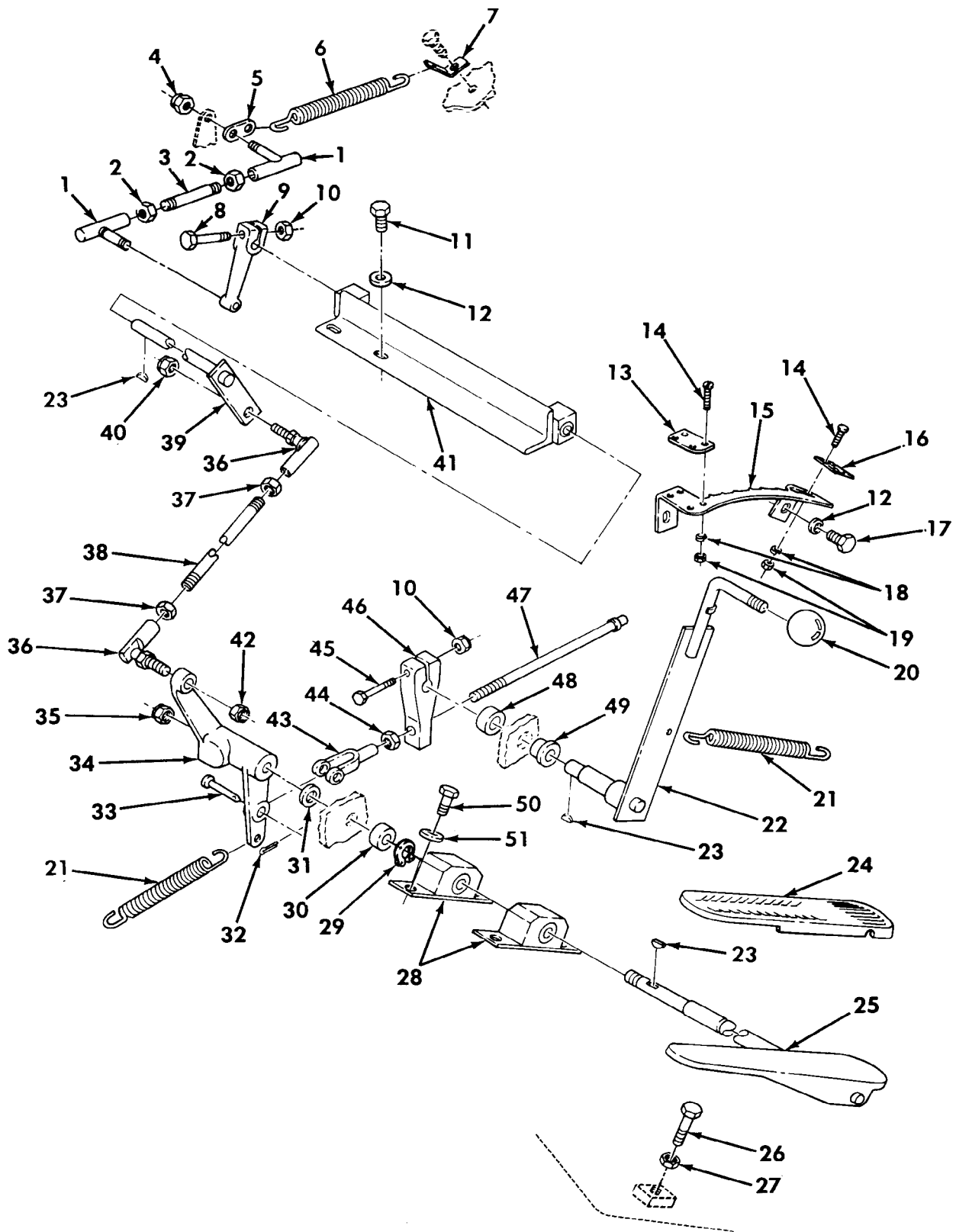

Figure 1. Accelerator Linkage

REPAIR PARTS LIST WORK PACKAGE

TM 5-2350-262-24P

(1) ITEM NO	(2) SMR CODE	(3) NSN	(4) CAGEC	(5) PART NUMBER	(6) DESCRIPTION AND USABLE ON CODES(UOC)	(7) QTY
GROUP AA: ACCELERATOR INSTALLATION						
FIG. 1 ACCELERATOR LINKAGE						
1	PAOZZ	3040003715584	23040	GAA9752	BALL JOINT.....	2
2	PAOZZ	5310009717989	96906	MS35691-5	NUT, PLAIN, HEXAGON.....	2
3	PAOZZ	5307011845876	97403	13214E2825	STUD, PLAIN.....	1
4	PAOZZ	5310004838791	96906	MS17829-4F	NUT, SELF-LOCKING, HE.....	1
5	PAOZZ	3040011810306	97403	13214E2536-2	CONNECTING LINK, RIG.....	1
6	PAOZZ	5360011787469	96906	MS24586-263	SPRING, HELICAL, EXTE.....	1
7	PAOZZ	3040011795795	97403	13214E2536-1	CONNECTING LINK, RIG.....	1
8	PAOZZ	5305002259093	96906	MS90726-38	SCREW, CAP, HEXAGON H.....	1
9	PFOZZ	3040011778601	19207	13211E8987	LEVER, REMOTE CONTRO.....	1
10	PAOZZ	5310005185680	96906	MS17829-5F	NUT, SELF-LOCKING, HE.....	2
11	PAOZZ	5306011140963	80204	B1821BH038C100L	BOLT, MACHINE.....	2
12	PAOZZ	5310000806004	96906	MS27183-14	WASHER, FLAT.....	4
13	PFOZZ	9905011740956	19207	12325750	PLATE, IDENTIFICATIO.....	1
14	PAOZZ	5305009846193	96906	MS35206-245	SCREW, MACHINE.....	8
15	PFOZZ	2530011718246	97403	13211E8999	PLATE, HAND THROTTLE.....	1
16	PFOZZ	9905011740955	19207	12325749	PLATE, IDENTIFICATIO.....	1
17	PAOZZ	5306011124340	80204	B1821BH038C075L	BOLT, MACHINE.....	2
18	PAOZZ	5310005967693	96906	MS35335-31	WASHER, LOCK.....	8
19	PAOZZ	5310009349757	96906	MS35649-282	NUT, PLAIN, HEXAGON.....	8
20	PAOZZ	5355011816415	72512	55M	KNOB BLACK.....	1
21	PAOZZ	5360011774881	97403	13211E9020	SPRING, HELICAL, EXTE.....	2
22	PAOZZ	5340011740489	19207	12332540	LEVER, MANUAL CONTRO.....	1
23	PAOZZ	5315006165514	96906	MS35756-6	KEY, WOODRUFF.....	3
24	PAOZZ	2540010683071	06853	240069	PAD, PEDAL.....	1
25	PAOZZ	2540012116638	19207	12334770	PEDAL, CONTROL.....	1
26	PAOZZ	5306002264828	80204	B1821BH031C113N	BOLT, MACHINE.....	1
27	PAOZZ	5310008512682	96906	MS35691-17	NUT, PLAIN, HEXAGON.....	1
28	PAOZZ	2590011718245	97403	13214E2685	BRACKET, BEARING.....	2
29	PAOZZ	5325008037303	96906	MS16624-1075	RING, RETAINING.....	1
30	PAOZZ		19207	12335264-1	SPACER, SLEEVE.....	1
31	PAOZZ	5310008098533	96906	MS27183-23	WASHER, FLAT.....	1
32	PAOZZ	5315008392326	96906	MS24665-281	PIN, COTTER.....	1
33	PAOZZ	5315008158840	96906	MS35810-4	PIN, STRAIGHT, HEADED.....	1
34	PFOZZ	3040011774007	97403	13211E8989	BELL CRANK.....	1
35	PAOZZ	5310009259642	96906	MS21083N10	NUT, SELF-LOCKING, HE.....	1
36	PAOZZ	3040001339967	89926	7095042	BALL JOINT.....	2
37	PAOZZ	5310008348734	96906	MS35691-37	NUT, PLAIN, HEXAGON.....	2
38	PAOZZ	5307011845875	97403	13211E9351-3	STUD, PLAIN.....	1
39	PAOZZ	3040011718265	19207	12355385	SHAFT, STRAIGHT.....	1
40	PAOZZ	5310009029369	96906	MS21083N8	NUT, SELF-LOCKING, HE.....	1
41	PAOZZ	5340011710053	97403	13211E8986	BRACKET, ANGLE.....	1
42	PAOZZ	5310000688067	96906	MS17829-8F	NUT, SELF-LOCKING, HE.....	1
43	PAOZZ	5340009850823	96906	MS35812-4	CLEVIS, ROD END.....	1
44	PAOZZ	5310009752075	96906	MS35691-21	NUT, PLAIN, HEXAGON.....	1
45	PAOZZ	5305000514082	80204	B1821BH031F200N	SCREW, CAP, HEXAGON H.....	1
46	PFOZZ	3040011762975	19207	13211E8990	CONNECTING LINK, RIG.....	1
47	PAOZZ	5306011710048	97403	13211E8992	ROD, THREADED END.....	1
48	PAOZZ	5365012048910	19207	12335264-2	SPACER, SLEEVE.....	1
49	PAOZZ	3120011811625	19207	13214E2644-1	BEARING, SLEEVE.....	1

TM 5-2350-262-24P

REPAIR PARTS LIST WORK PACKAGE

(1)	(2)	(3)	(4)	(5)	(6)	(7)
ITEM	SMR			PART		
NO	CODE	NSN	CAGEC	NUMBER	DESCRIPTION AND USABLE ON CODES(UOC)	QTY
50	PAOZZ	5306011976578	80204	B1821BH031C088L	BOLT,MACHINE.....	4
51	PAOZZ	5310000814219	96906	MS27183-12	WASHER,FLAT.....	4

END OF FIGURE

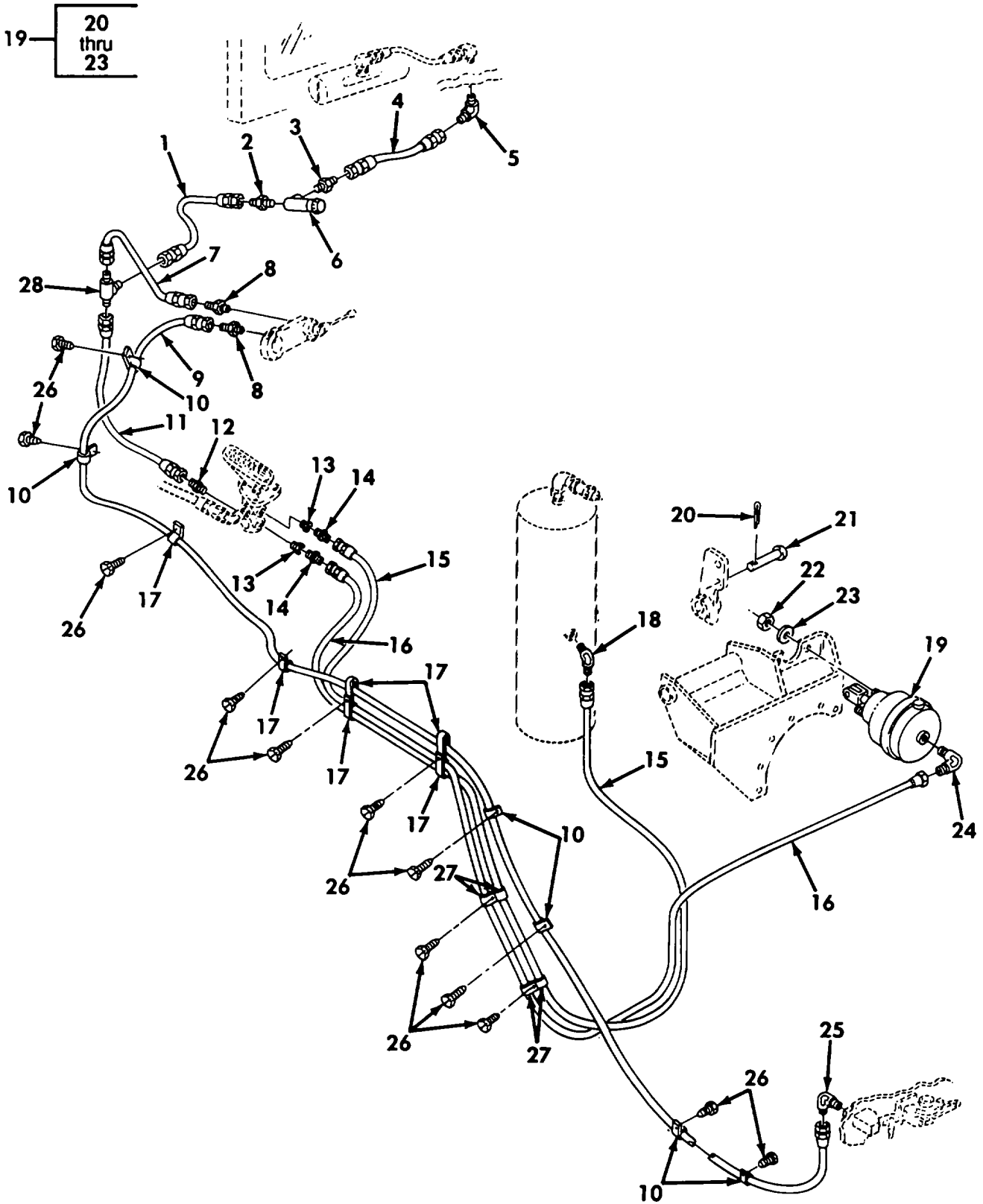

Figure 2. Air Brake Lines and Fittings

REPAIR PARTS LIST WORK PACKAGE

TM 5-2350-262-24P

(1) ITEM NO	(2) SMR CODE	(3) NSN	(4) CAGEC	(5) PART NUMBER	(6) DESCRIPTION AND USABLE ON CODES(UOC)	(7) QTY
GROUP AB: AIR SYSTEM INSTALLATION						
FIG. 2 AIR BRAKE LINES AND FITTINGS						
1	PAOZZ	4710011794348	19207	12332529	TUBE ASSEMBLY,METAL.....	1
2	PAOZZ	4730008035776	96906	MS51500A6-2	ADAPTER,STRAIGHT,PI.....	1
3	PAOZZ	4730002890383	96906	MS51500A4	ADAPTER,STRAIGHT,PI.....	1
4	PAOZZ	4720014510077	19207	12469569-3	HOSE ASSEMBLY,NONME.....	1
5	PAOZZ	4730006473207	96906	MS51504A4	ELBOW,PIPE TO TUBE.....	1
6	PAOZZ	4820011796307	82484	K132-3	VALVE,REGULATING,FL.....	1
7	PAOZZ	4710011769632	97403	13211E9162	TUBE ASSEMBLY,METAL.....	1
8	PAOZZ	4730009951559	96906	MS51500A6	ADAPTER,STRAIGHT,PI.....	2
9	PAOZZ	4720014509745	19207	12469571-4	HOSE ASSEMBLY,NONME.....	1
10	PAOZZ	5340009899222	96906	MS21333-74	CLAMP,LOOP.....	6
11	PAOZZ	4710011769631	97403	13211E9161	TUBE ASSEMBLY,METAL.....	1
12	PAOZZ	4730002890382	96906	MS51500A6-8	ADAPTER,STRAIGHT,PI.....	1
13	PAOZZ	4730013542975	81348	WW-P-471BDQBCDC	BUSHING,PIPE.....	2
14	PAOZZ	4730008139611	96906	MS51500A8	ADAPTER,STRAIGHT,PI.....	2
15	PAOZZ	4720014510459	19207	12469569-8	HOSE ASSEMBLY,NONME.....	1
16	PAOZZ	4720014510435	19207	12469569-7	HOSE ASSEMBLY,NONME.....	1
17	PAOZZ	5340009216993	96906	MS21334-32	CLAMP,LOOP.....	6
18	PAOZZ	4730005551764	96906	MS51504A8	ELBOW,PIPE TO TUBE.....	1
19	PAOZZ	2530011633321	06853	229293	CHAMBER,AIR BRAKE.....	1
20	PAOZZ	5315008395822	96906	MS24665-353	PIN,COTTER PART OF P/N 229293.....	1
21	PAOZZ	5315001401938	96906	MS35810-6	PIN,STRAIGHT,HEADED PART OF P/N 229293.....	1
22	PAOZZ	5310008348734	96906	MS35691-37	NUT,PLAIN,HEXAGON PART OF P/N 229293.....	2
23	PAOZZ	5310002090965	96906	MS35338-47	WASHER,LOCK PART OF P/N 229293.....	2
24	PAOZZ	4730008443308	96906	MS51504A8-4	ELBOW,PIPE TO TUBE.....	1
25	PAOZZ	4730008127999	96906	MS51504A6	ELBOW,PIPE TO TUBE.....	1
26	PAOZZ	5305007644479	96906	MS51850-65	SCREW,TAPPING.....	12
27	PAOZZ	5340000502740	96906	MS21333-75	CLAMP,LOOP.....	4
28	PAOZZ	4730004412263	96906	MS51510A6	TEE,TUBE.....	1

END OF FIGURE

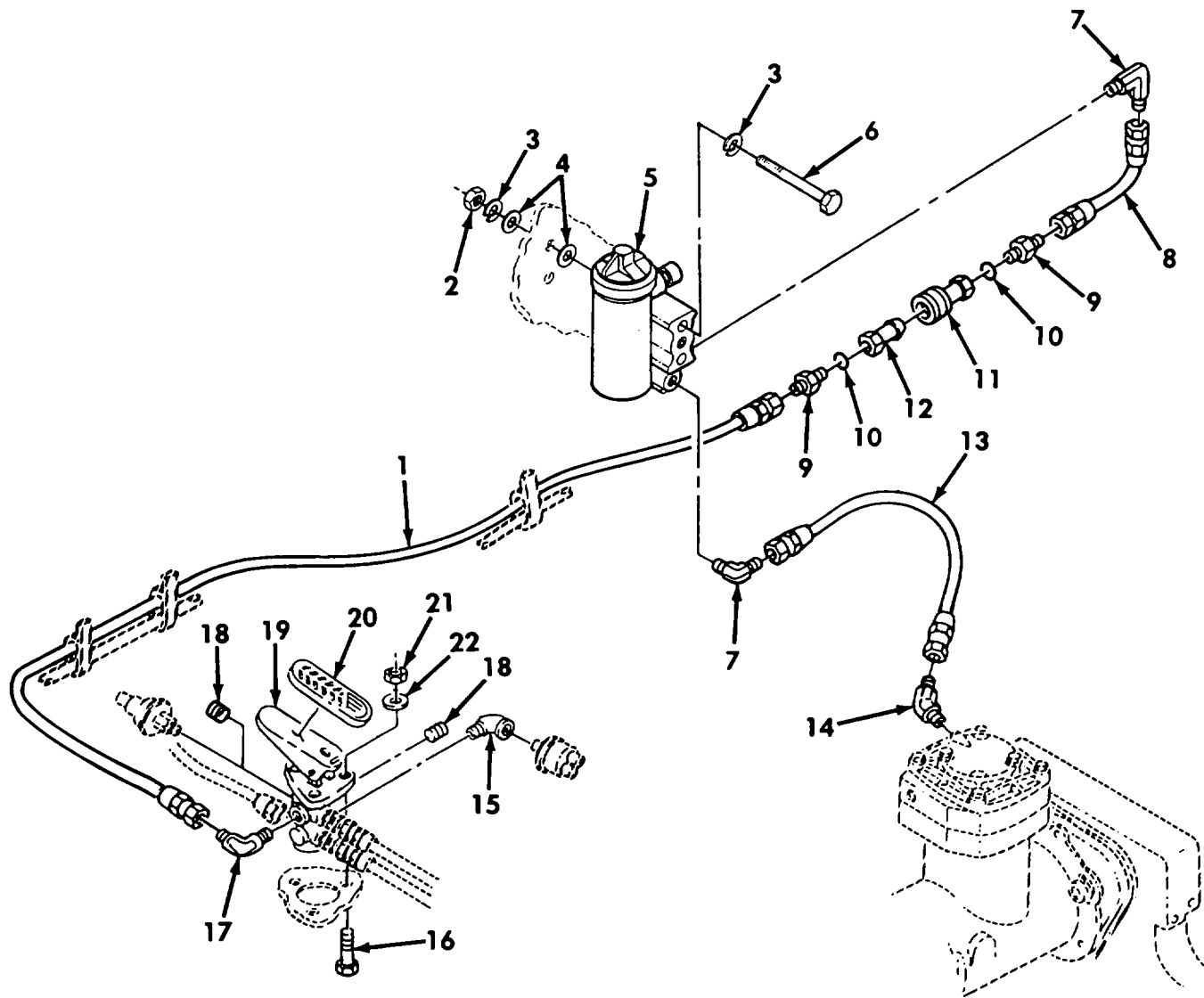

Figure 3. Service Brake Valve, Air Compressor Governor, and Related Parts

REPAIR PARTS LIST WORK PACKAGE

TM 5-2350-262-24P

(1) ITEM NO	(2) SMR CODE	(3) NSN	(4) CAGEC	(5) PART NUMBER	(6) DESCRIPTION AND USABLE ON CODES(UOC)	(7) QTY
GROUP AB: AIR SYSTEM INSTALLATION						
FIG. 3 SERVICE BRAKE VALVE, AIR						
COMPRESSOR GOVERNOR, AND RELATED						
PARTS						
1	PAOZZ	4720014509731	19207	12469571-1	HOSE ASSEMBLY, NONME.....	1
2	PAOZZ	5310008807744	96906	MS51967-5	NUT, PLAIN, HEXAGON.....	2
3	PAOZZ	5310004079566	96906	MS35338-45	WASHER, LOCK.....	4
4	PAOZZ	5310000814219	96906	MS27183-12	WASHER, FLAT.....	4
5	PAOZZ	2530008544457	40342	N-20856-D	GOVERNOR ASSEMBLY, A.....	1
6	PAOZZ	5306002264838	80204	B1821BH031C325N	BOLT, MACHINE.....	2
7	PAOZZ	4730008035765	96906	MS51504A6-2	ELBOW, PIPE TO TUBE.....	2
8	PAOZZ	4720011941991	58536	AA52547/1-06C017	HOSE ASSEMBLY, NONME.....	1
9	PAOZZ	4730000807040	96906	MS51525A6-8	ADAPTER, STRAIGHT, TU.....	2
10	PAOZZ	5331008080794	96906	MS28778-8	O-RING.....	2
11	PAOZZ	4730012436319	19207	12357232-1	COUPLING HALF, QUICK.....	1
12	PAOZZ	4730012433539	97111	H3-63-T8	COUPLING HALF, QUICK.....	1
13	PAOZZ	4720011400063	01276	FK1143GGG0107	HOSE ASSEMBLY, NONME.....	1
14	PAOZZ	4730008902251	96906	MS51508A6-2	ELBOW, PIPE TO TUBE.....	1
15	PAOZZ	4730002534412	96906	MS39230-2	ELBOW, PIPE.....	1
16	PAOZZ	5306002264828	80204	B1821BH031C113N	BOLT, MACHINE.....	3
17	PAOZZ	4730008127999	96906	MS51504A6	ELBOW, PIPE TO TUBE.....	1
18	PAOZZ	4730002895176	81348	WW-P-471ACABUD	PLUG, PIPE.....	2
19	PAOZZ	4820011734694	06853	101381	VALVE, LINEAR, DIRECT.....	1
20	PAOZZ	2540010683071	06853	240069	PAD, PEDAL.....	1
21	PAOZZ	5310002453424	96906	MS17829-5C	NUT, SELF-LOCKING, HE.....	3
22	PAOZZ	5310000814219	96906	MS27183-12	WASHER, FLAT.....	3

END OF FIGURE

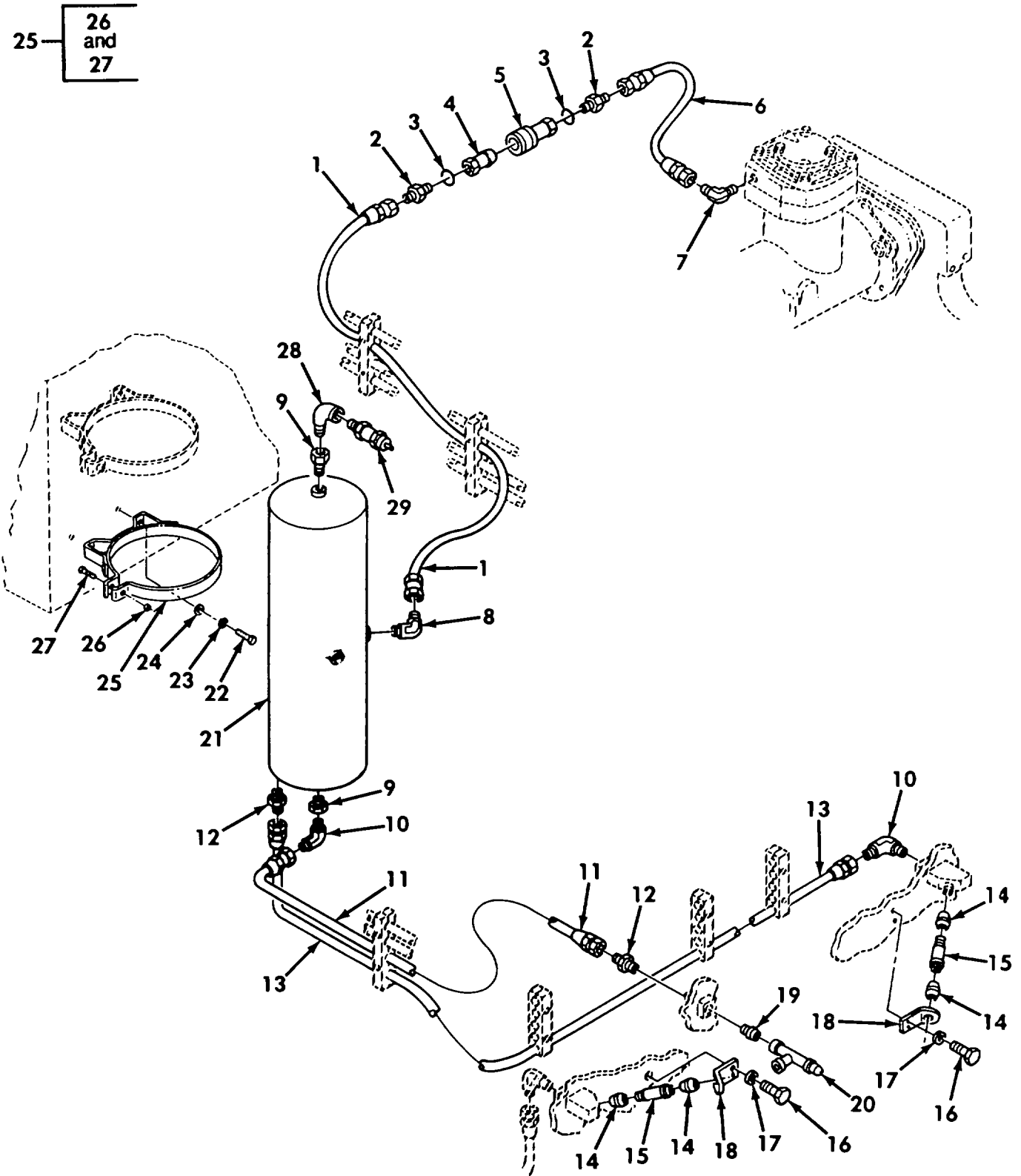

Figure 4. Air Reservoir and Related Parts

REPAIR PARTS LIST WORK PACKAGE

TM 5-2350-262-24P

(1) ITEM NO	(2) SMR CODE	(3) NSN	(4) CAGEC	(5) PART NUMBER	(6) DESCRIPTION AND USABLE ON CODES(UOC)	(7) QTY
GROUP AB: AIR SYSTEM INSTALLATION						
FIG. 4 AIR RESERVOIR AND RELATED PARTS						
1	PAOZZ	4720014510106	19207	12469569-5	HOSE ASSEMBLY, NONME.....	1
2	PAOZZ	4730010740907	96906	MS51525A8-10Z	ADAPTER, STRAIGHT, TU.....	2
3	PAOZZ	5331002859842	96906	MS28778-10	O-RING.....	2
4	PAOZZ	4730012433540	97111	H4-63-T10	COUPLING HALF, QUICK.....	1
5	PAOZZ	4730012433538	97111	H4-62SL-T10	COUPLING HALF, QUICK.....	1
6	PAOZZ	4720014510074	19207	12469569-2	HOSE ASSEMBLY, NONME.....	1
7	PAOZZ	4730002736686	81343	8-8 070202CA(CAD)	ELBOW, PIPE TO TUBE.....	1
8	PAOZZ	4730005551764	96906	MS51504A8	ELBOW, PIPE TO TUBE.....	1
9	PFOZZ	4730001863027	81348	WW-P-471BDQBCEB	BUSHING, PIPE.....	2
10	PAOZZ	4730008127999	96906	MS51504A6	ELBOW, PIPE TO TUBE.....	2
11	PAOZZ	4720011280330	01276	FK1143GGG0457	HOSE ASSEMBLY, NONME.....	1
12	PAOZZ	4730009951559	96906	MS51500A6	ADAPTER, STRAIGHT, PI.....	2
13	PAOZZ	4720014509739	19207	12469571-3	HOSE ASSEMBLY, NONME.....	1
14	PAOZZ	4730001961504	24617	192075	NIPPLE, PIPE.....	4
15	PAOZZ	4820011692512	97403	13211E9547	VALVE, BALL.....	2
16	PAOZZ	5305000680508	80204	B1821BH025C075N	SCREW, CAP, HEXAGON H.....	4
17	PAOZZ	5310008094058	96906	MS27183-10	WASHER, FLAT.....	4
18	PFOZZ	5340011815759	97403	13214E2608	BRACKET, ANGLE.....	2
19	PAOZZ	4730001932709	96906	MS51846-24	NIPPLE, PIPE.....	1
20	PAOZZ	4820011789609	30327	87-C-04	VALVE, ANGLE.....	1
21	PFOZZ	2530014194754	97403	13204E3298	TANK, PRESSURE.....	1
22	PAOZZ	5306002264828	80204	B1821BH031C113N	BOLT, MACHINE.....	4
23	PAOZZ	5310004079566	96906	MS35338-45	WASHER, LOCK.....	4
24	PAOZZ	5310000814219	96906	MS27183-12	WASHER, FLAT.....	4
25	PAOZZ	5340011916460	18265	P00-4906	CLAMP, LOOP.....	2
26	PAOZZ	5310000881251	82458	CLF1420S	NUT, SELF-LOCKING, HE PART OF P/N POO-4906.....	1
27	PAOZZ	5305009881728	96906	MS35206-287	SCREW, MACHINE PART OF P/N P00-4906.	1
28	PAOZZ	4730002534412	96906	MS39230-2	ELBOW, PIPE.....	1
29	PAOZZ	4820005952761	06853	205105	VALVE, SAFETY RELIEF.....	1

END OF FIGURE

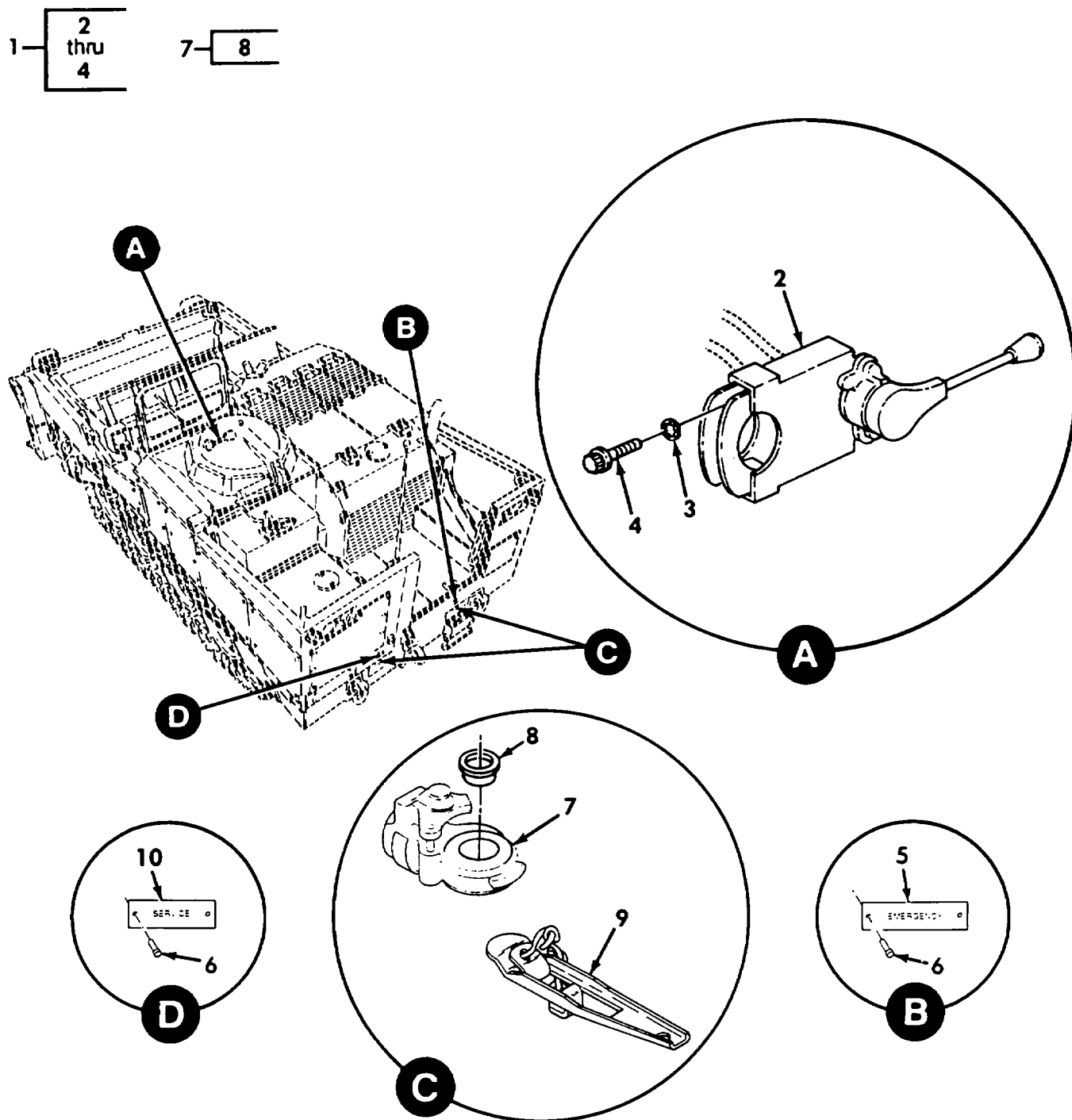

Figure 5. Trailer Brake Valve and Connectors

REPAIR PARTS LIST WORK PACKAGE

TM 5-2350-262-24P

(1) ITEM NO	(2) SMR CODE	(3) NSN	(4) CAGEC	(5) PART NUMBER	(6) DESCRIPTION AND USABLE ON CODES(UOC)	(7) QTY
GROUP AB: AIR SYSTEM INSTALLATION						
FIG. 5 TRAILER BRAKE VALVE AND CONNECTORS						
1	PAOZZ	2530011761192	06853	7010-05	VALVE,BRAKE PNEUMAT.....	1
2	XAOZZ		06853	102215	VALVE ASSY,BASIC PART OF P/N 7010-05.....	1
3	PAOZZ	5310007630038	06853	233997	WASHER,LOCK PART OF P/N 7010-05....	2
4	PAOZZ	5306005196666	06853	240351	BOLT,MACHINE PART OF P/N 7010-05...	2
5	PFOZZ	9905011740957	97403	13204E3300	PLATE,IDENTIFICATIO.....	1
6	PAOZZ	5305002535615	12360	UN04	SCREW,DRIVE.....	4
7	PAOZZ	4730005950083	58536	A52484-1	COUPLING HALF,QUICK.....	2
8	PAOZZ	5330000902128	96906	MS35748-1	PACKING,PREFORMED PART OF P/N A52484-1.....	2
9	PAOZZ	2530002703878	06853	220636	DUMMY COUPLING,AUTO.....	2
10	PFOZZ	9905011740958	97403	13204E3301	PLATE,IDENTIFICATIO.....	1

END OF FIGURE

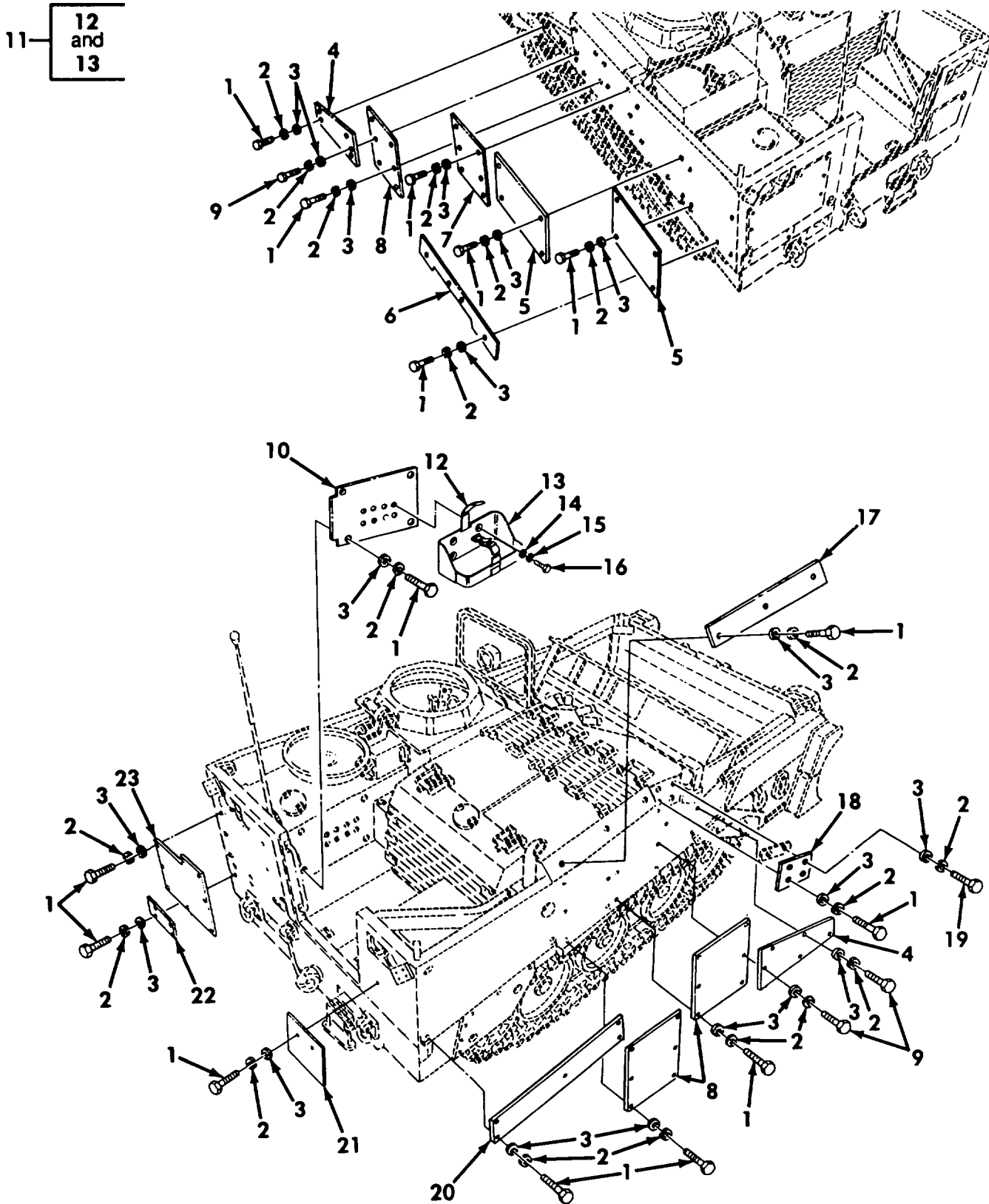

Figure 6. Armor Plates and Mounting Hardware

REPAIR PARTS LIST WORK PACKAGE

TM 5-2350-262-24P

(1) ITEM NO	(2) SMR CODE	(3) NSN	(4) CAGEC	(5) PART NUMBER	(6) DESCRIPTION AND USABLE ON CODES(UOC)	(7) QTY
GROUP AD: ARMOR INSTALLATION						
FIG. 6 ARMOR PLATES AND MOUNTING						
HARDWARE						
1	PAOZZ	5305000712067	80204	B1821BH050C125N	SCREW,CAP,HEXAGON H.....	71
2	PAOZZ	5310005845272	96906	MS35338-48	WASHER,LOCK.....	75
3	PAOZZ	5310008095998	96906	MS27183-18	WASHER,FLAT.....	75
4	PBOZZ	9515011865881	19207	12331831	ARMOR PLATE.....	2
5	PBOZZ	9515011865878	19207	12325836	ARMOR PLATE.....	2
6	PBOZZ	9515011865880	19207	12325848	ARMOR PLATE.....	1
7	PBOZZ	5340012227997	19207	12352570	PLATE,MENDING.....	1
8	PBOZZ	9515011870995	19207	12325835	ARMOR PLATE.....	3
9	PAOZZ	5305000712069	80204	B1821BH050C150N	SCREW,CAP,HEXAGON H.....	3
10	PBOZZ	2540013148046	19207	12362072	ARMOR,SUPPLEMENTAL,.....	1
11	PAOZZ	2590004736331	07860	C21452	BRACKET,VEHICULAR C.....	2
12	PAOZZ	5340009684060	19207	8690527	STRAP,WEBBING PART OF P/N C21452...	1
13	PAOZZ	2590011681489	19207	7064504	BRACKET,ASSEMBLY LI PART OF P/N C21452.....	1
14	PAOZZ	5310000806004	96906	MS27183-14	WASHER,FLAT.....	8
15	PAOZZ	5310006379541	96906	MS35338-46	WASHER,LOCK.....	8
16	PAOZZ	5305005432419	80204	B1821BH038C113N	SCREW,CAP,HEXAGON H.....	8
17	PBOZZ	9515011865879	19207	12325837	ARMOR PLATE.....	1
18	PBOZZ	9515011865883	19207	12331835	ARMOR PLATE USBL S/N EFF 1 THRU 317	1
18	PBOZZ	5365014392308	19207	12357387	ARMOR PLATE USBL S/N EFF 318 AND UP	1
19	PAOZZ	5305000712071	80204	B1821BH050C200N	SCREW,CAP,HEXAGON H.....	1
20	PBOZZ	9515011836893	19207	12325834	ARMOR PLATE.....	1
21	PBOZZ	9515012391941	19207	12357236	ARMOR PLATE.....	1
22	PBOZZ	9515011879513	19207	12325854	ARMOR PLATE.....	1
23	PBOZZ	9515012391940	19207	12357235	ARMOR PLATE.....	1

END OF FIGURE

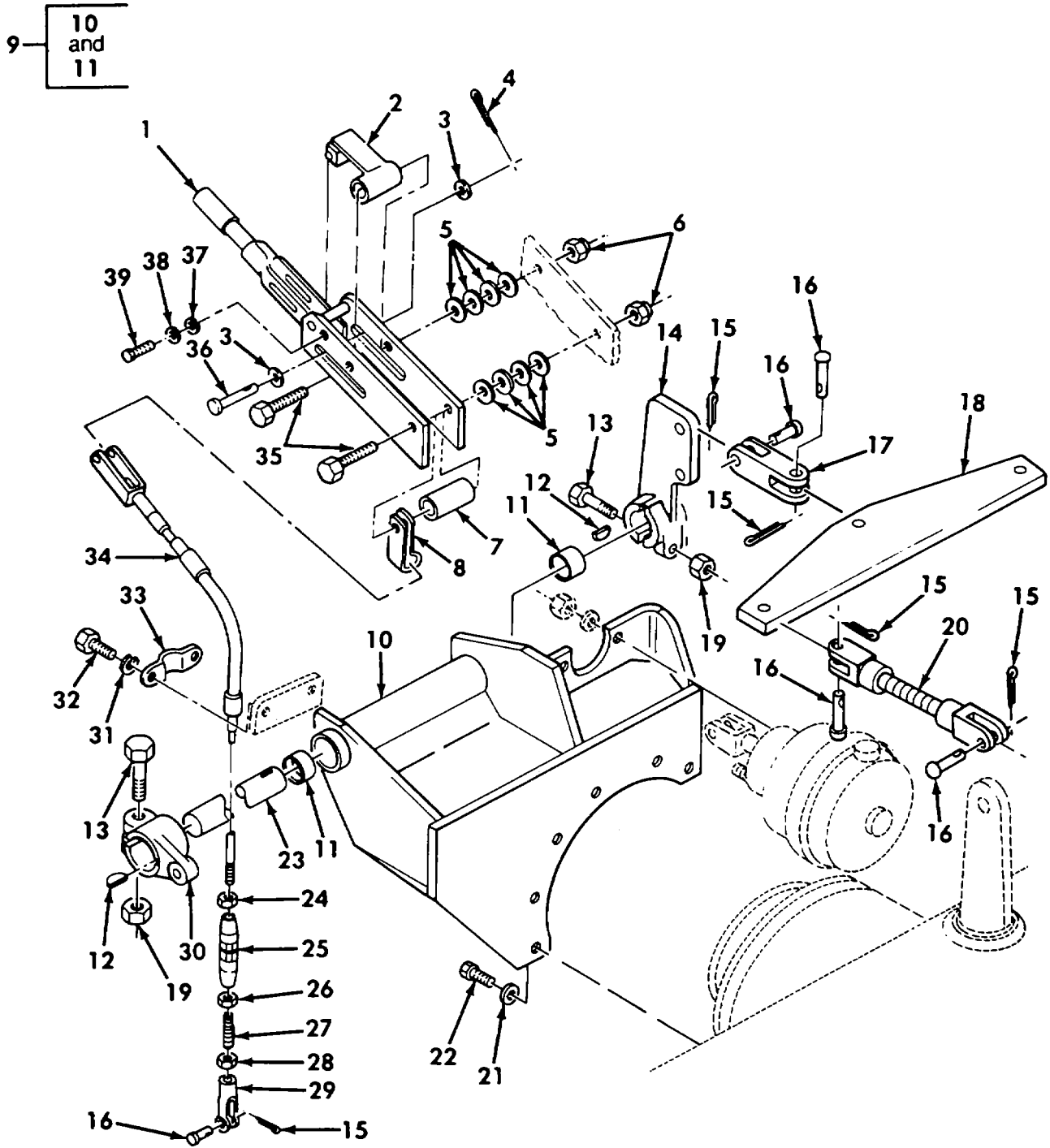

Figure 7. Parking Brake Lever and Linkage

REPAIR PARTS LIST WORK PACKAGE

TM 5-2350-262-24P

(1) ITEM NO	(2) SMR CODE	(3) NSN	(4) CAGEC	(5) PART NUMBER	(6) DESCRIPTION AND USABLE ON CODES(UOC)	(7) QTY
GROUP AF: BRAKE CONTROL INSTALLATION FIG. 7 PARKING BRAKE LEVER AND LINKAGE						
1	PAOZZ	5340011750584	19207	12332527	LEVER, MANUAL CONTRO.....	1
2	PFOZZ	2590011794304	19207	12334808	BRACKET, VEHICULAR C.....	1
3	PAOZZ	5310001940636	96906	MS9320-11	WASHER, FLAT.....	2
4	PAOZZ	5315008423044	96906	MS24665-283	PIN, COTTER.....	1
5	PAOZZ	5310000814219	96906	MS27183-12	WASHER, FLAT.....	8
6	PAOZZ	5310002453424	96906	MS17829-5C	NUT, SELF-LOCKING, HE.....	2
7	PFOZZ	5365011770952	97403	13214E2316	SPACER, SLEEVE.....	1
8	PFOZZ	5340011802603	97403	13214E2317	CLAMP, LOOP.....	1
9	PFOOO	5340012188562	19207	12332007	BRACKET, MOUNTING.....	1
10	XAOZZ		19207	12367739	.BRACKET.....	1
11	PAOZZ	3120011811629	19207	12331895-6	.BEARING, SLEEVE.....	2
12	PAOZZ	5315006165499	96906	MS35756-22	KEY, WOODRUFF.....	2
13	PAOZZ	5305007247223	80204	B1821BH063C225N	SCREW, CAP, HEXAGON H.....	2
14	PFOZZ	5340013308096	19207	12379442	LEVER, MANUAL CONTRO.....	1
15	PAOZZ	5315008395822	96906	MS24665-353	PIN, COTTER.....	7
16	PAOZZ	5315001401938	96906	MS35810-6	PIN, STRAIGHT, HEADED.....	7
17	PAOZZ	5340013309159	19207	12379438	CLEVIS, ROD END.....	1
18	PBOZZ	5365013267774	19207	12379439	BAR, METAL.....	1
19	PAOZZ	5310007638920	96906	MS51967-20	NUT, PLAIN, HEXAGON.....	2
20	PFOZZ	5340013319869	19207	12379443	CLEVIS, ROD END.....	2
21	PAOZZ	5310008094085	96906	MS27183-16	WASHER, FLAT.....	6
22	PAOZZ	5306012845254	80204	B1821BH044C225L	BOLT, MACHINE.....	6
23	PFOZZ	3040012045560	19207	12331956	SHAFT, STRAIGHT.....	1
24	PAOZZ	5310009752075	96906	MS35691-21	NUT, PLAIN, HEXAGON.....	1
25	PAOZZ	5340004359372	96906	MS21251A8L	TURNBUCKLE BODY.....	1
26	PAOZZ	5310011096746	96906	MS27952-32	NUT, PLAIN, HEXAGON.....	1
27	PAOZZ	5307011853544	97403	13211E9545	STUD, STEPPED.....	1
28	PAOZZ	5310008348734	96906	MS35691-37	NUT, PLAIN, HEXAGON.....	1
29	PAOZZ	5340004664948	71843	2708-6A	CLEVIS, ROD END.....	1
30	PFOZZ	3040011791345	97403	13214E2146	LEVER, REMOTE CONTRO.....	1
31	PAOZZ	5310006379541	96906	MS35338-46	WASHER, LOCK.....	2
32	PAOZZ	5305005434372	80204	B1821BH038C075N	SCREW, CAP, HEXAGON H.....	2
33	PFOZZ	5340011782201	97403	13214E2303	STRAP, RETAINING.....	1
34	PAOZZ	2990011766122	92867	16382300	CONTROL ASSEMBLY, PU.....	1
35	PAOZZ	5306002264834	80204	B1821BH031C225N	BOLT, MACHINE.....	2
36	PFOZZ	5315000801934	96906	MS20392-4C45	PIN, STRAIGHT, HEADED.....	1
37	PAOZZ	5310000453296	96906	MS35338-43	WASHER, LOCK.....	1
38	PAOZZ	5310000145850	96906	MS27183-42	WASHER, FLAT.....	1
39	PAOZZ	5305009906444	96906	MS35207-261	SCREW, MACHINE.....	1

END OF FIGURE

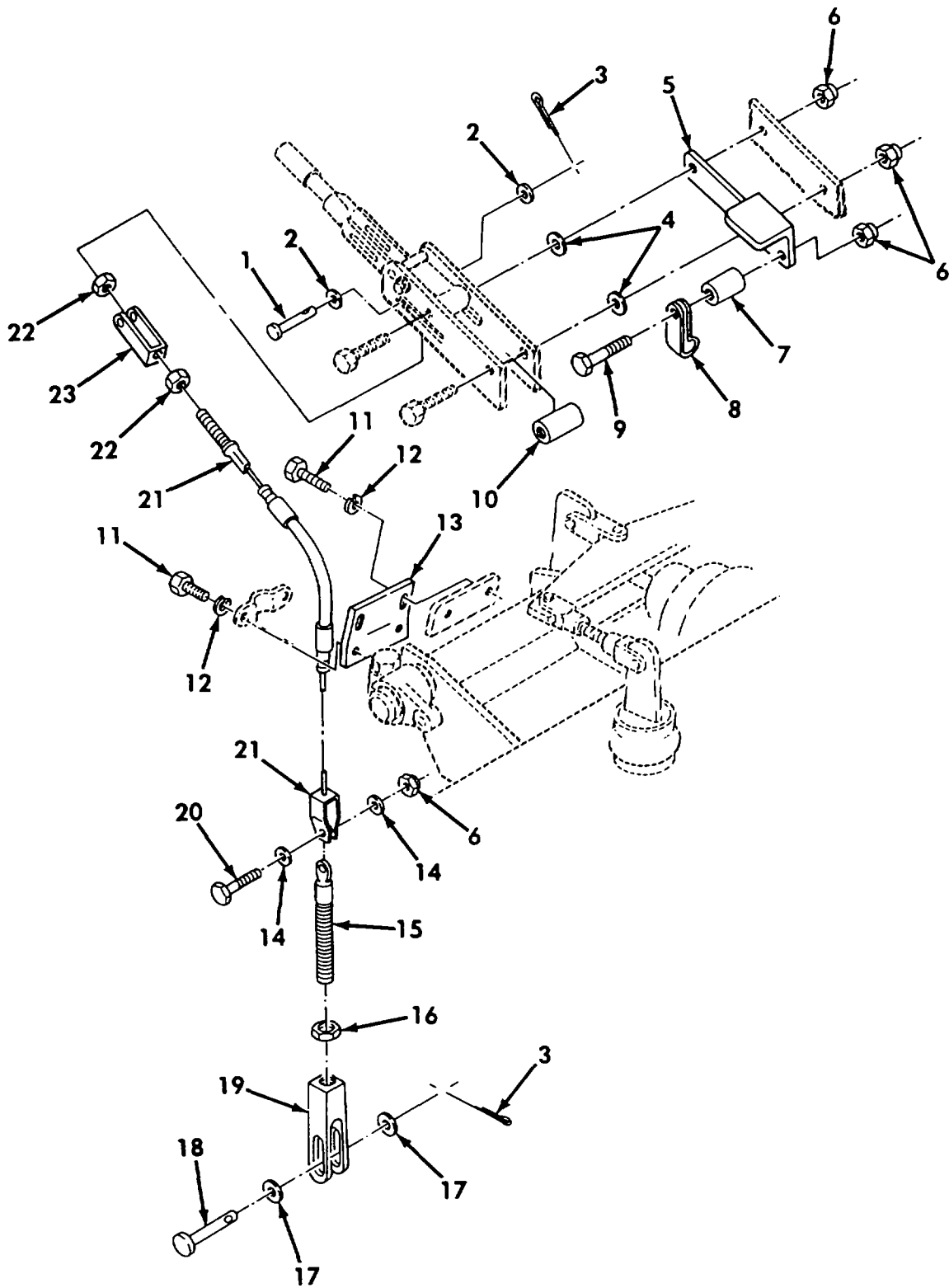

Figure 8. Parking Brake Cable - Updated Configuration

REPAIR PARTS LIST WORK PACKAGE

TM 5-2350-262-24P

(1) ITEM NO	(2) SMR CODE	(3) NSN	(4) CAGEC	(5) PART NUMBER	(6) DESCRIPTION AND USABLE ON CODES(UOC)	(7) QTY
GROUP AF: BRAKE CONTROL INSTALLATION FIG. 8 PARKING BRAKE CABLE - UPDATED CONFIGURATION						
1	PFOZZ	5315000801934	96906	MS20392-4C45	PIN, STRAIGHT, HEADED.....	1
2	PAOZZ	5310001940636	96906	MS9320-11	WASHER, FLAT.....	2
3	PAOZZ	5315008423044	96906	MS24665-283	PIN, COTTER.....	2
4	PAOZZ	5310000814219	96906	MS27183-12	WASHER, FLAT.....	2
5	PAOZZ	3040013743025	19207	12379349	LEVER, MANUAL CONTRO.....	1
6	PAOZZ	5310002453424	96906	MS17829-5C	NUT, SELF-LOCKING, HE.....	4
7	PFOZZ	5365011770952	97403	13214E2316	SPACER, SLEEVE.....	1
8	PFOZZ	5340011802603	97403	13214E2317	CLAMP, LOOP.....	1
9	PAOZZ	5306002264832	80204	B1821BH031C175N	BOLT, MACHINE.....	1
10	PFOZZ	5365009010980	80205	NAS43HT5-64	SPACER, SLEEVE.....	1
11	PFOZZ	5305005434372	80204	B1821BH038C075N	SCREW, CAP, HEXAGON H.....	4
12	PFOZZ	5310006379541	96906	MS35338-46	WASHER, LOCK.....	4
13	PAOZZ	2530013751486	19207	12379350	SPIDER, BRAKE.....	1
14	PFOZZ	5310008775973	19200	10910174-2	WASHER, FLAT.....	2
15	PAOZZ	2530013761207	19207	12367741	LINK, ANCHOR, BRAKE S.....	1
16	PAOZZ	5310008348734	96906	MS35691-37	NUT, PLAIN, HEXAGON.....	1
17	PFOZZ	5310008095998	96906	MS27183-18	WASHER, FLAT.....	2
18	PFOZZ	5315009579419	96906	MS20392-7C45	PIN, STRAIGHT, HEADED.....	1
19	PAOZZ	5340013740950	19207	12379347	CLEVIS, ROD END.....	1
20	PFOZZ	5306002264828	80204	B1821BH031C113N	BOLT, MACHINE.....	1
21	PAOZZ	2990011766122	92867	16382300	CONTROL ASSEMBLY, PU.....	1
22	PFOZZ	5310009752075	96906	MS35691-21	NUT, PLAIN, HEXAGON.....	2
23	PAOZZ	5340013740951	19207	12379348	CLEVIS, ROD END.....	1

END OF FIGURE

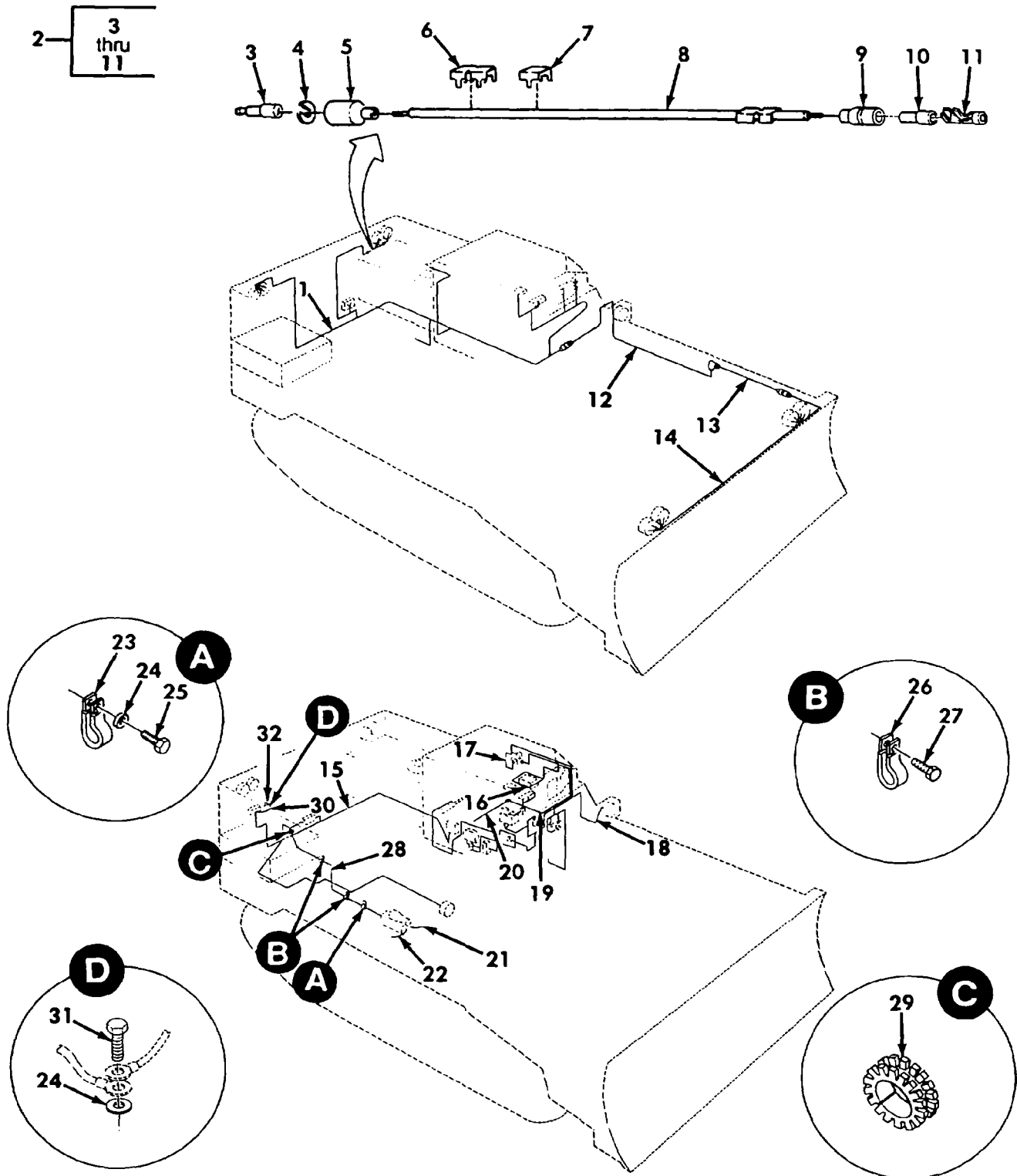

Figure 9. Wiring Harness and Electrical Lead Installation

REPAIR PARTS LIST WORK PACKAGE

TM 5-2350-262-24P

(1) ITEM NO	(2) SMR CODE	(3) NSN	(4) CAGEC	(5) PART NUMBER	(6) DESCRIPTION AND USABLE ON CODES(UOC)	(7) QTY
GROUP AJ: ELECTRICAL INSTALLATION FIG. 9 WIRING HARNESS AND ELECTRICAL LEAD INSTALLATION						
1	PAFFF	5995012912996	19207	12369102	WIRING HARNESS,BRAN REAR, SEE FIGURE 10 FOR PARTS BREAKDOWN.....	1
2	PFOZZ	6150014398233	19207	12379491-3	CABLE ASSEMBLY LEFT HAND TAILLIGHT.	1
3	PAOZZ	5999000572929	19204	572929	CONTACT,ELECTRICAL PART OF P/N 12379491-3.....	1
4	PAOZZ	5310008338567	19207	8338567	WASHER,SLOTTED PART OF P/N 12379491-3.....	1
5	PAOZZ	5935005729180	19207	8338566	SHELL,ELECTRICAL CO PART OF P/N 12379491-3.....	1
6	PAOZZ	9905010138723	81349	M43436/3-1	BAND,MARKER PART OF P/N 12379491-3.	4
7	PAOZZ	9905008933570	81349	M43436/1-3	BAND,MARKER PART OF P/N 12379491-3.	1
8	MOOZZ		81349	M13486/1-5AR	WIRE,ELECTRICAL PART OF P/N 12379491-3, MAKE FROM WIRE, ELECTRICAL, P/N M13486/1-5, LENGTH A/R.....	V 1
9	PAOZZ	5935008338561	19207	8338561	SHELL,ELECTRICAL CO PART OF P/N 12379491-3.....	1
10	PAOZZ	5970008338562	19207	8338562	INSULATOR,BUSHING PART OF P/N 12379491-3.....	1
11	PAOZZ	5940003996676	19207	8338564	.TERMINAL ASSEMBLY PART OF P/N 2379491-3.....	1
12	PAFFF	5995011821322	97403	13214E2267	WIRING HARNESS,BRAN HULL, SEE FIGURE 11 FOR PARTS BREAKDOWN.....	1
13	PAFFF	5995011821321	97403	13214E2064	WIRING HARNESS,BRAN APRON, SEE FIGURE 12 FOR PARTS BREAKDOWN.....	1
14	PAFFF	5995011821320	97403	13211E9059	WIRING HARNESS,BRAN HEADLIGHT, SEE FIGURE 13 FOR PARTS BREAKDOWN.....	1
15	PAFFF	5995011821318	19207	12355285	WIRING HARNESS,BRAN BATTERY, SEE FIGURE 14 FOR PARTS BREAKDOWN.....	1
16	PAOOO	2590012391974	19207	12357204	WIRING HARNESS,BRAN LOW VENT FAN, SEE FIGURE 15 FOR PARTS BREAKDOWN...	1
17	PAOOO	6150012391719	19207	12357205	WIRING HARNESS HIGH VENT FAN, SEE FIGURE 15 FOR PARTS BREAKDOWN.....	1
18	PAFFF	2590012391973	19207	12357211	WIRING HARNESS,BRAN CONTROL, SEE FIGURE 16 FOR PARTS BREAKDOWN.....	1
19	PFOZZ	6150014084281	19207	12379531	CABLE ASSEMBLY,SPEC.....	1
20	PFOZZ	6150014085124	19207	12379530	LEAD,ELECTRICAL.....	1
21	PAOZZ	5995011821258	19207	12335448	LEAD,ELECTRICAL HULL GROUND.....	1
22	PAOZZ	5995011821259	19207	12335449	LEAD,ELECTRICAL ENGINE GROUND.....	1
23	PAOZZ	5340007255280	96906	MS21333-125	CLAMP,LOOP.....	1
24	PAOZZ	5310000806004	96906	MS27183-14	WASHER,FLAT.....	2
25	PAOZZ	5306012052801	80204	B1821BH038C063L	BOLT,MACHINE.....	1
26	PAOZZ	5340000502740	96906	MS21333-75	CLAMP,LOOP.....	2
27	PAOZZ	5305007644479	96906	MS51850-65	SCREW,TAPPING.....	2
28	PAFZZ	6150011821257	19207	12335450	LEAD,ELECTRICAL STARTER.....	1
29	PAFZZ	5325007834754	96906	MS21266-5N	GROMMET,NONMETALLIC.....	1
30	PAOZZ	5995011821264	19207	12335447-4	LEAD,ELECTRICAL SHUNT, GROUND.....	1
31	PAOZZ	5306011124340	80204	B1821BH038C075L	BOLT,MACHINE.....	1

TM 5-2350-262-24P

REPAIR PARTS LIST WORK PACKAGE

(1)	(2)	(3)	(4)	(5)	(6)	(7)
ITEM	SMR			PART		
NO	CODE	NSN	CAGEC	NUMBER	DESCRIPTION AND USABLE ON CODES(UOC)	QTY
32	PAOZZ	6150011821266	19207	12335447-5	LEAD,ELECTRICAL SLAVE RECEPTACLE GROUND.....	1

END OF FIGURE

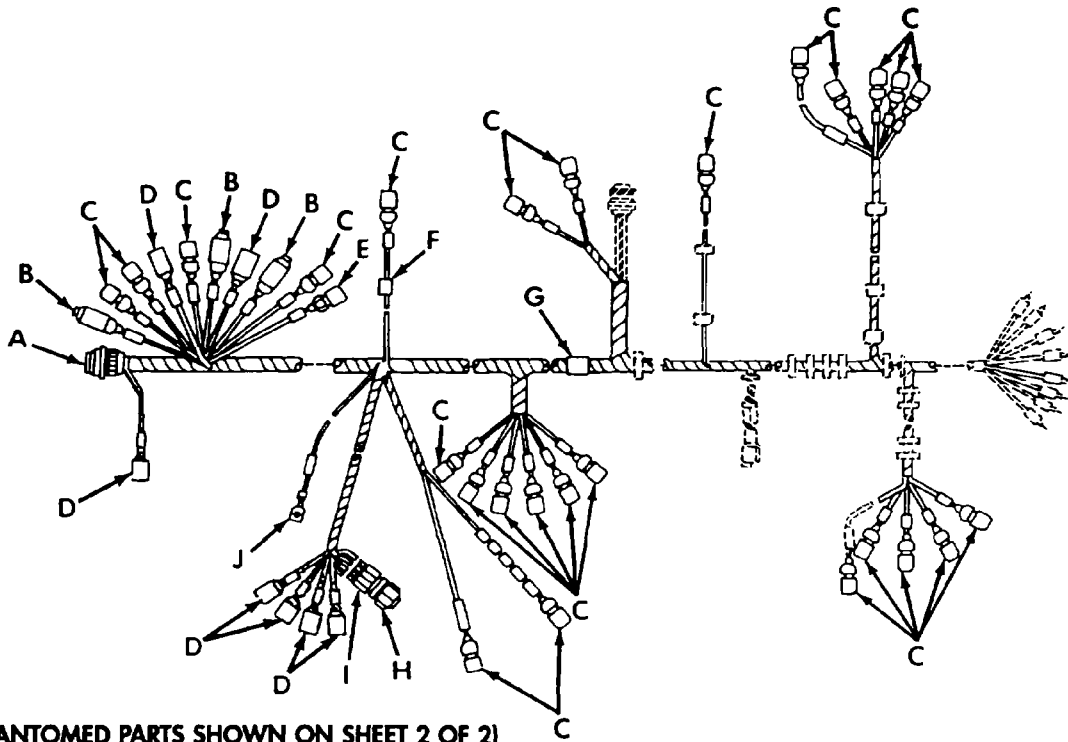

(PHANTOMED PARTS SHOWN ON SHEET 2 OF 2)

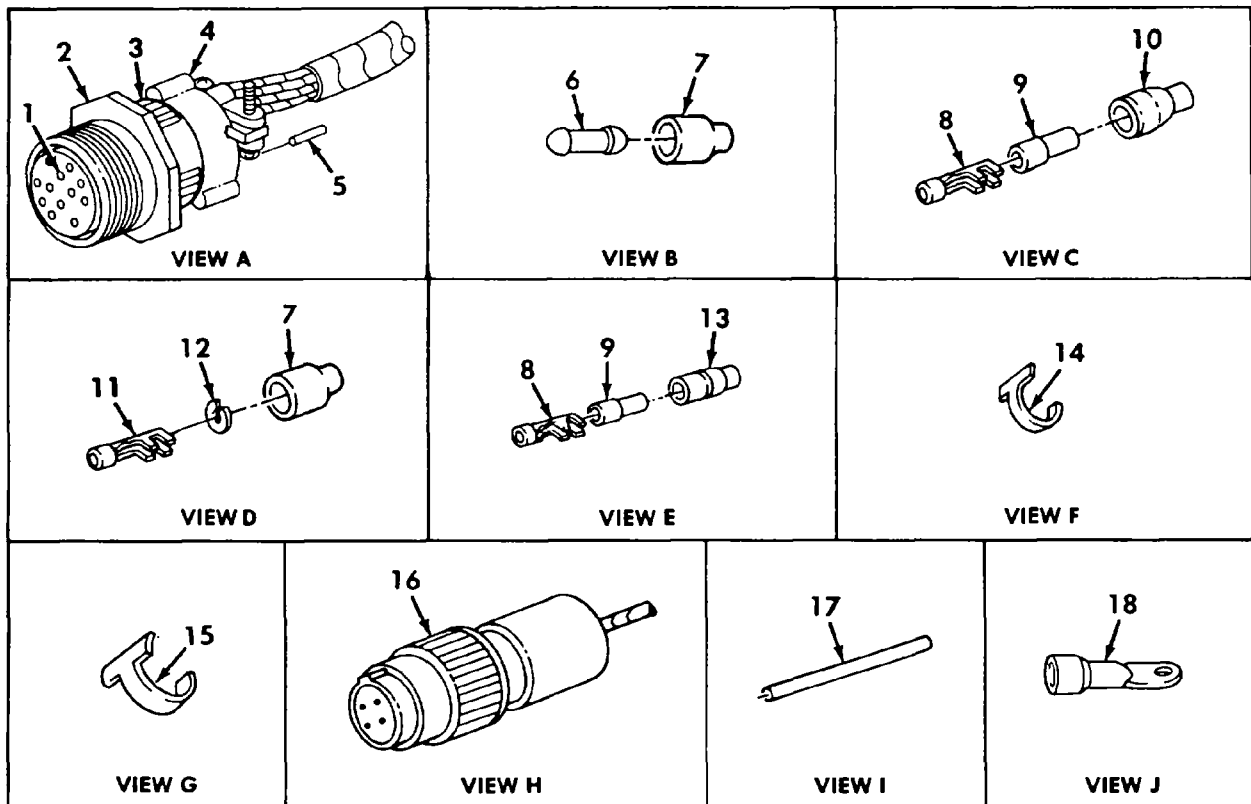
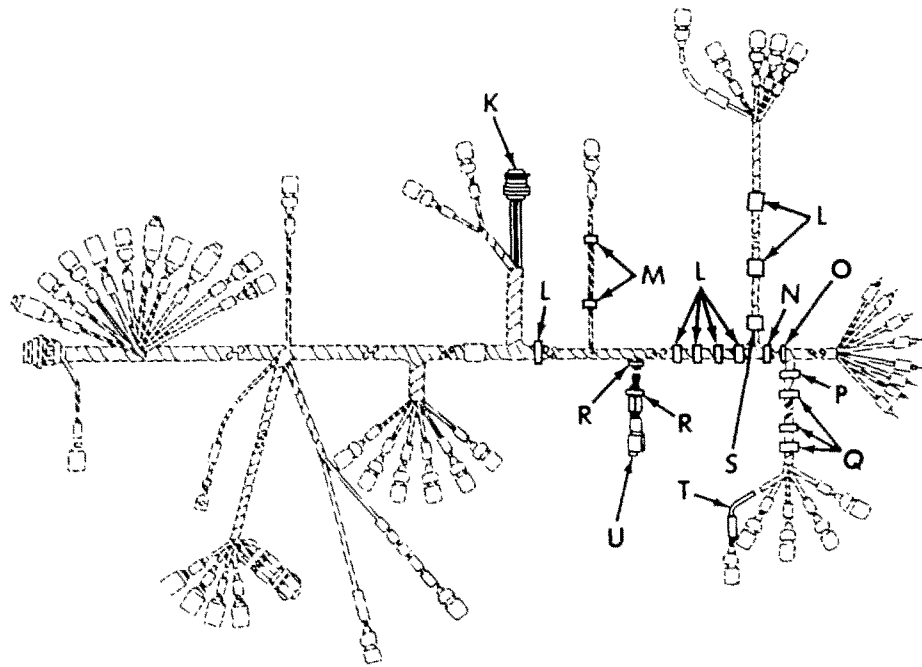

Figure 10. Rear Wiring Harness, 12369102, and Mounting Hardware (Sheet 1 of 2)



(PHANTOMED PARTS SHOWN ON SHEET 1 OF 2)

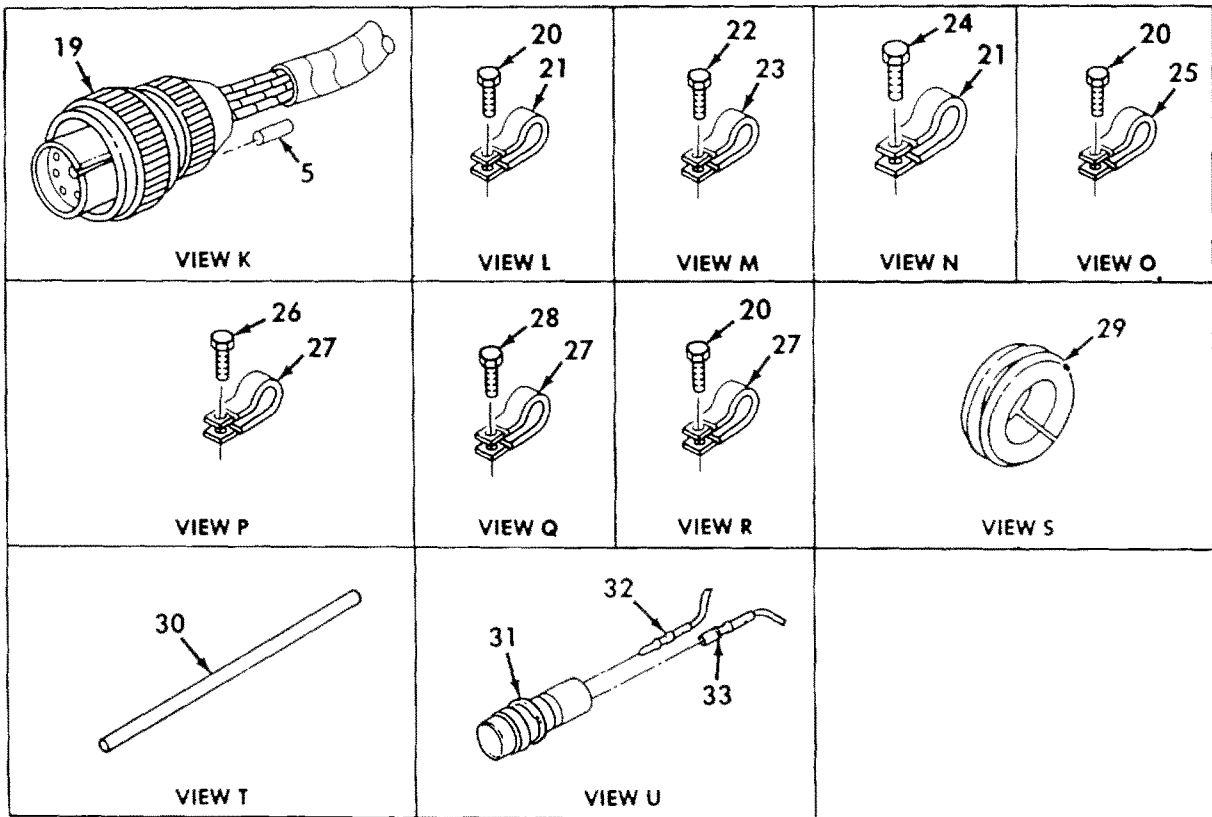

Figure 10. Rear Wiring Harness, 12369102, and Mounting Hardware (Sheet 2 of 2)

REPAIR PARTS LIST WORK PACKAGE

TM 5-2350-262-24P

(1)	(2)	(3)	(4)	(5)	(6)	(7)
ITEM	SMR			PART		
NO	CODE	NSN	CAGEC	NUMBER	DESCRIPTION AND USABLE ON CODES(UOC)	QTY
GROUP AJ: ELECTRICAL INSTALLATION						
FIG. 10 REAR WIRING HARNESS,						
12369102, AND MOUNTING HARDWARE						
1	PAFZZ	5365000905426	19207	7722333	BUSHING, NONMETALLIC.....	1
2	PAFZZ	5935006862599	19207	8724258	CONNECTOR, PLUG, ELEC.....	1
3	PAFZZ	5310003936685	19207	7723309	NUT, PLAIN, KNURLED.....	1
4	PAFZZ	5975007716634	19207	7716634	NUT, COUPLING, ELECTR.....	1
5	MFFZZ		19207	8724763AR	NONMETALLIC ROD MAKE FROM NONMETALLIC ROD, P/N 8724763, LENGTH A/R.....	V
6	PAOZZ	5935002140904	19207	7982907	DUMMY CONNECTOR, PLU.....	3
7	PAOZZ	5935005729180	19207	8338566	SHELL, ELECTRICAL CO.....	10
8	PAOZZ	5940003996676	19207	8338564	TERMINAL ASSEMBLY.....	27
9	PAOZZ	5970008338562	19207	8338562	INSULATOR, BUSHING.....	27
10	PAOZZ	5935008338561	19207	8338561	SHELL, ELECTRICAL CO.....	26
11	PAOZZ	5999000572929	19204	572929	CONTACT, ELECTRICAL.....	7
12	PAOZZ	5310008338567	19207	8338567	WASHER, SLOTTED.....	7
13	PAOZZ	5935003996673	19207	7982401	SHELL, ELECTRICAL CO.....	1
14	PAOZZ	9905010138723	81349	M43436/3-1	BAND, MARKER.....	82
15	PAOZZ	9905008933570	81349	M43436/1-3	BAND, MARKER.....	1
16	PAFZZ	5935006222831	96906	MS3456W14S-2S	CONNECTOR, PLUG, ELEC.....	1
17	MOOZZ		81349	M13486/1-3AR	WIRE, ELECTRICAL MAKE FROM WIRE, ELECTRICAL, P/N M13486/1-3, LENGTH A/R.....	V
18	PAOZZ	5940003140479	19207	7728778	TERMINAL, LUG.....	1
19	PAFZZ	5935010195156	96906	MS3456W22-23S	CONNECTOR, PLUG, ELEC.....	1
20	PAOZZ	5305007644479	96906	MS51850-65	SCREW, TAPPING.....	10
21	PAOZZ	5340009291794	96906	MS21334-31	CLAMP, LOOP.....	8
22	PAOZZ	5305004469901	96906	MS51850-64	SCREW, TAPPING.....	2
23	PAOZZ	5340009050790	96906	MS21333-65	CLAMP, LOOP.....	2
24	PAOZZ	5305001913641	96906	MS51851-65	SCREW, TAPPING.....	1
25	PAOZZ	5340000572904	96906	MS21333-71	CLAMP, LOOP.....	1
26	PAOZZ	5305004469901	96906	MS51850-64	SCREW, TAPPING.....	1
27	PAOZZ	5340007647051	96906	MS21333-69	CLAMP, LOOP.....	6
28	PAOZZ	5305008550958	80205	MS24629-45	SCREW, TAPPING.....	3
29	PAOZZ	5325009399302	96906	MS35489-90	GROMMET, NONMETALLIC.....	1
30	MOOZZ		81349	M13486/1-5AR	WIRE, ELECTRICAL MAKE FROM WIRE, ELECTRICAL, P/N M13486/1-5, LENGTH A/R.....	V
31	PAFZZ	5935011495165	11083	7N9738	CONNECTOR BODY, PLUG.....	1
32	PAFZZ	5999011508808	71468	031-1267-001	CONTACT, ELECTRICAL.....	1
33	PAFZZ	5315011566314	71468	030-2196-001	PIN, GROOVED, HEADLES.....	1

END OF FIGURE

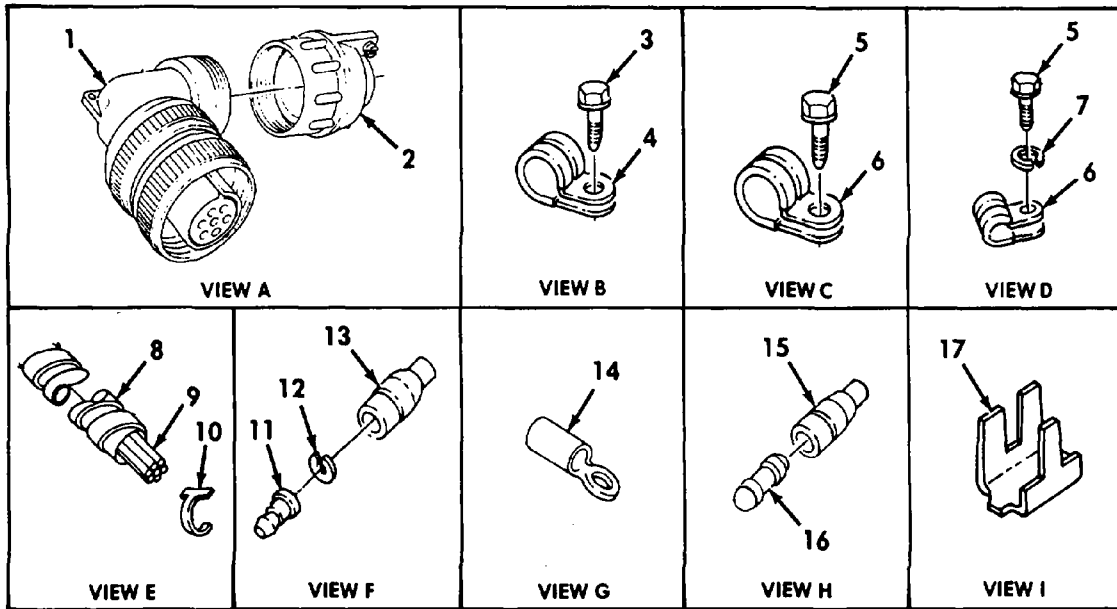
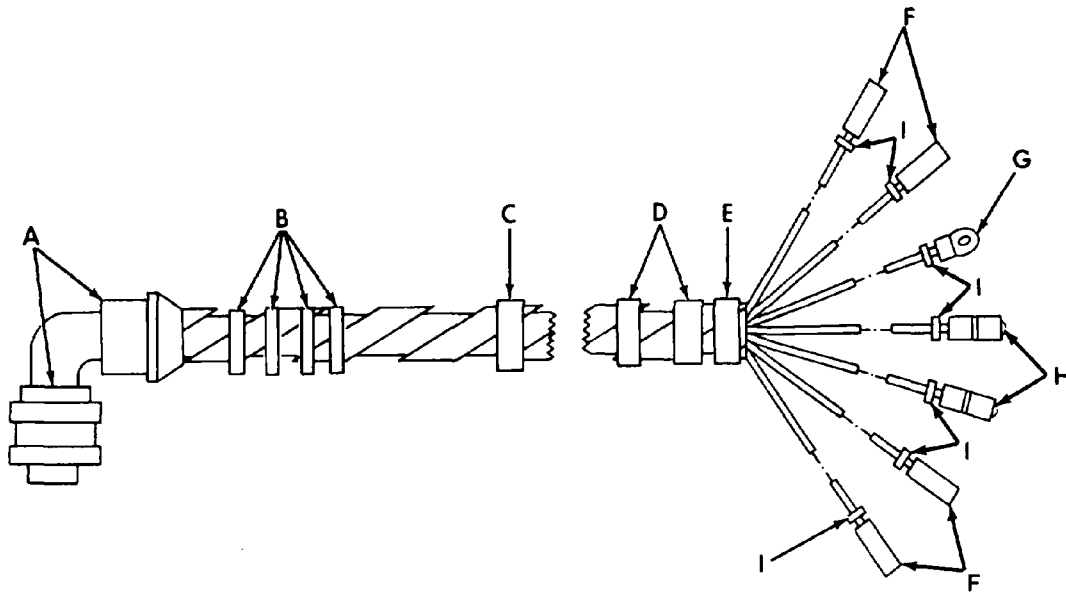

Figure 11. Hull Wiring Harness - Headlight Intermediate - 13214E2267, and Mounting Hardware

REPAIR PARTS LIST WORK PACKAGE

TM 5-2350-262-24P

(1)	(2)	(3)	(4)	(5)	(6)	(7)
ITEM	SMR			PART		
NO	CODE	NSN	CAGEC	NUMBER	DESCRIPTION AND USABLE ON CODES(UOC)	QTY
GROUP AJ: ELECTRICAL INSTALLATION						
FIG. 11 HULL WIRING HARNESS -						
HEADLIGHT INTERMEDIATE - 13214E2267,						
AND MOUNTING HARDWARE						
1	PAFZZ	5935008993131	96906	MS3108R20-15S	CONNECTOR, PLUG, ELEC.....	1
2	PAFZZ	5935011690155	81349	M85049/1-12B	CLAMP, CABLE, ELECTRI.....	1
3	PAOZZ	5305007578122	96906	MS51851-64	SCREW, TAPPING THREAD.....	4
4	PAFZZ	5340002258313	96906	MS21333-13	CLAMP, LOOP.....	4
5	PAOZZ	5305007644479	96906	MS51850-65	SCREW, TAPPING.....	3
6	PAFZZ	5340000502740	96906	MS21333-75	CLAMP, LOOP.....	3
7	PAOZZ	5310005967691	96906	MS35335-32	WASHER, LOCK.....	2
8	PFFZZ	2590011828765	19207	12334763	GUARD, EXTERNAL COIL.....	1
9	MOOZZ		81349	M13486/10-1AR	CABLE, SPECIAL PURPO MAKE FROM	V
					CABLE, SPECIAL PURPOSE, ELECTRICAL,	
					P/N M13486/10-1, LENGTH A/R.....	
10	PAOZZ	9905008933570	81349	M43436/1-3	BAND, MARKER.....	1
11	PAOZZ	5999009263144	96906	MS27148-3	CONTACT, ELECTRICAL.....	4
12	PAOZZ	5310006560067	19207	8724497	WASHER, SLOTTED.....	4
13	PAOZZ	5935006915591	19207	8724495	SHELL, ELECTRICAL CO.....	4
14	PAOZZ	5940007056709	19207	7056709	TERMINAL, LUG.....	1
15	PAOZZ	5935008338561	19207	8338561	SHELL, ELECTRICAL CO.....	2
16	PAOZZ	5935002140904	19207	7982907	DUMMY CONNECTOR, PLU.....	2
17	PAOZZ	9905009353863	81349	MIL-B-43436/4-1	BAND, MARKER.....	7

END OF FIGURE

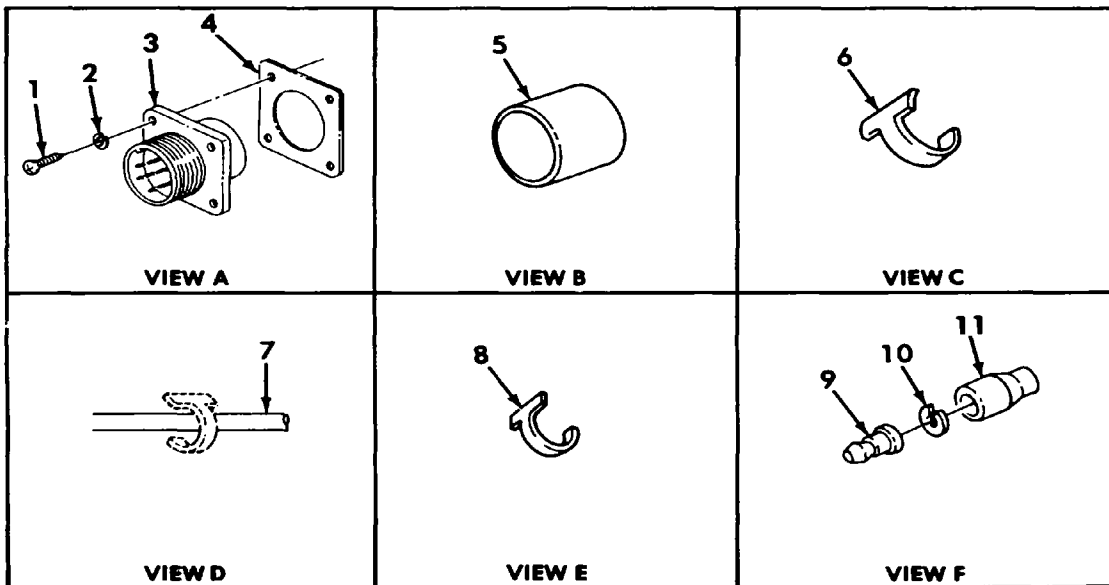
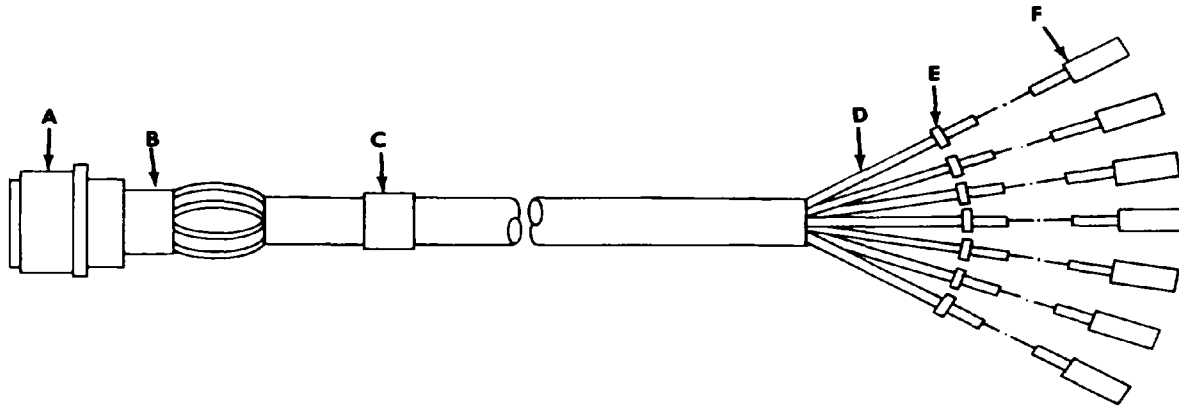

Figure 12. Apron Wiring Harness - 13214E2064

REPAIR PARTS LIST WORK PACKAGE

TM 5-2350-262-24P

(1)	(2)	(3)	(4)	(5)	(6)	(7)
ITEM	SMR			PART		
NO	CODE	NSN	CAGEC	NUMBER	DESCRIPTION AND USABLE ON CODES(UOC)	QTY
GROUP AJ: ELECTRICAL INSTALLATION						
FIG. 12 APRON WIRING HARNESS -						
13214E2064						
1	PAOZZ	5305008892997	96906	MS35206-215	SCREW,MACHINE.....	4
2	PAOZZ	5310005432410	96906	MS35338-40	WASHER,LOCK.....	4
3	PAOZZ	5935012136433	96906	MS3102W20-15P	CONNECTOR,RECEPTACL.....	1
4	PAOZZ	5330011930208	19207	13214E2582	GASKET.....	1
5	MOOZZ		81349	M23053/1-201-0AR	INSULATION SLEEVING MAKE FROM INSULATION SLEEVING, ELECTRICAL, P/N M23053/1-201-0, LENGTH A/R.....	V
6	PAOZZ	9905008933570	81349	M43436/1-3	BAND,MARKER.....	1
7	MOOZZ		81349	M13486/1-5AR	WIRE,ELECTRICAL MAKE FROM WIRE, ELECTRICAL, P/N M13486/1-5, LENGTH A/R.....	V
8	PAOZZ	9905009353863	81349	MIL-B-43436/4-1	BAND,MARKER.....	14
9	PAOZZ	5999000572929	19204	572929	CONTACT,ELECTRICAL.....	7
10	PAOZZ	5310008338567	19207	8338567	WASHER,SLOTTED.....	7
11	PAOZZ	5935005729180	19207	8338566	SHELL,ELECTRICAL CO.....	7

END OF FIGURE

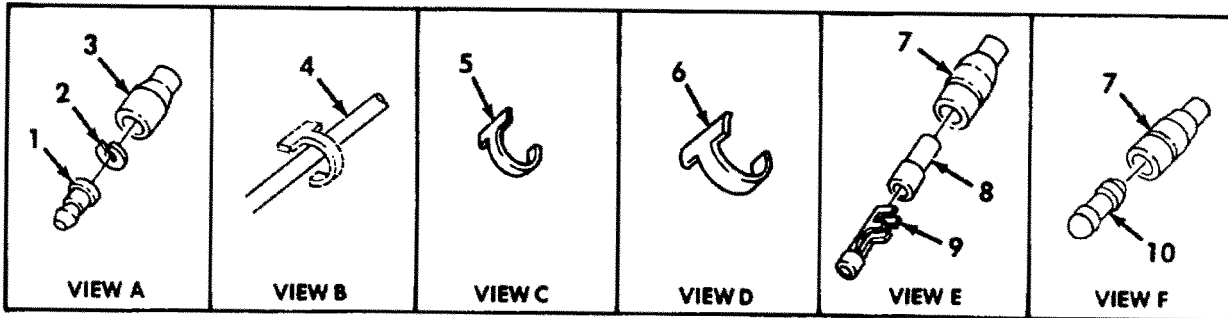
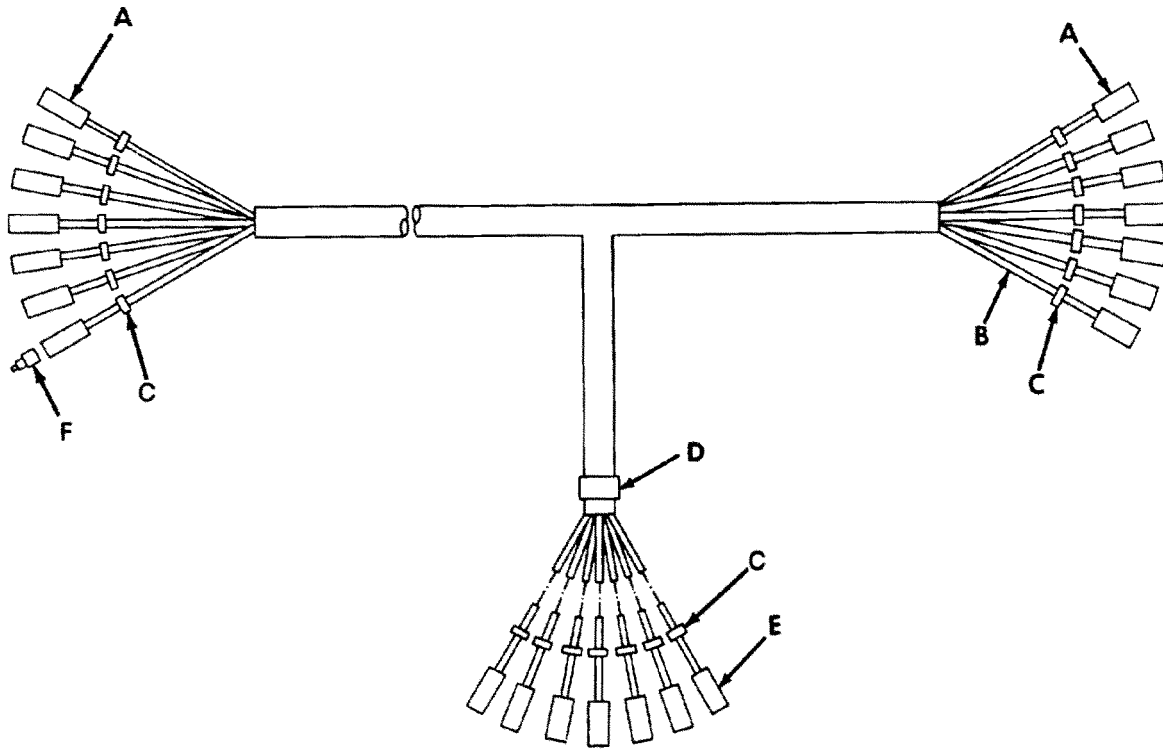

Figure 13. Headlight Wiring Harness - 13211E9059

REPAIR PARTS LIST WORK PACKAGE

TM 5-2350-262-24P

(1)	(2)	(3)	(4)	(5)	(6)	(7)
ITEM	SMR			PART		
NO	CODE	NSN	CAGEC	NUMBER	DESCRIPTION AND USABLE ON CODES(UOC)	QTY
GROUP AJ: ELECTRICAL INSTALLATION						
FIG. 13 HEADLIGHT WIRING HARNESS -						
13211E9059						
1	PAOZZ	5999000572929	19204	572929	CONTACT,ELECTRICAL.....	14
2	PAOZZ	5310008338567	19207	8338567	WASHER,SLOTTED.....	14
3	PAOZZ	5935005729180	19207	8338566	SHELL,ELECTRICAL CO.....	14
4	MOOZZ		81349	M13486/1-5AR	WIRE,ELECTRICAL MAKE FROM WIRE, ELECTRICAL, P/N M13486/1-5, LENGTH A/R.....	V
5	PAOZZ	9905009353863	81349	MIL-B-43436/4-1	BAND,MARKER.....	21
6	PAOZZ	9905008933570	81349	M43436/1-3	BAND,MARKER.....	1
7	PAOZZ	5935008338561	19207	8338561	SHELL,ELECTRICAL CO.....	7
8	PAOZZ	5970008338562	19207	8338562	INSULATOR,BUSHING.....	7
9	PAOZZ	5940003996676	19207	8338564	TERMINAL ASSEMBLY.....	7
10	PAOZZ	5935002140904	19207	7982907	DUMMY CONNECTOR,PLU.....	1

END OF FIGURE

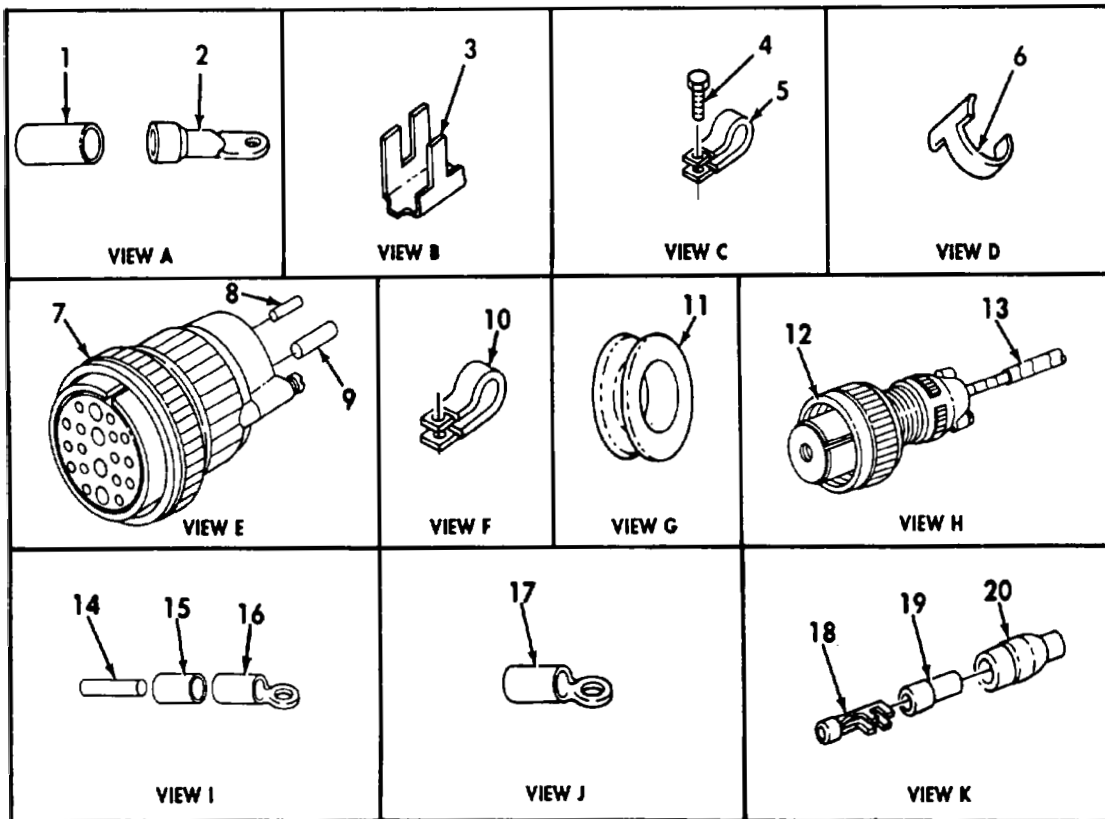
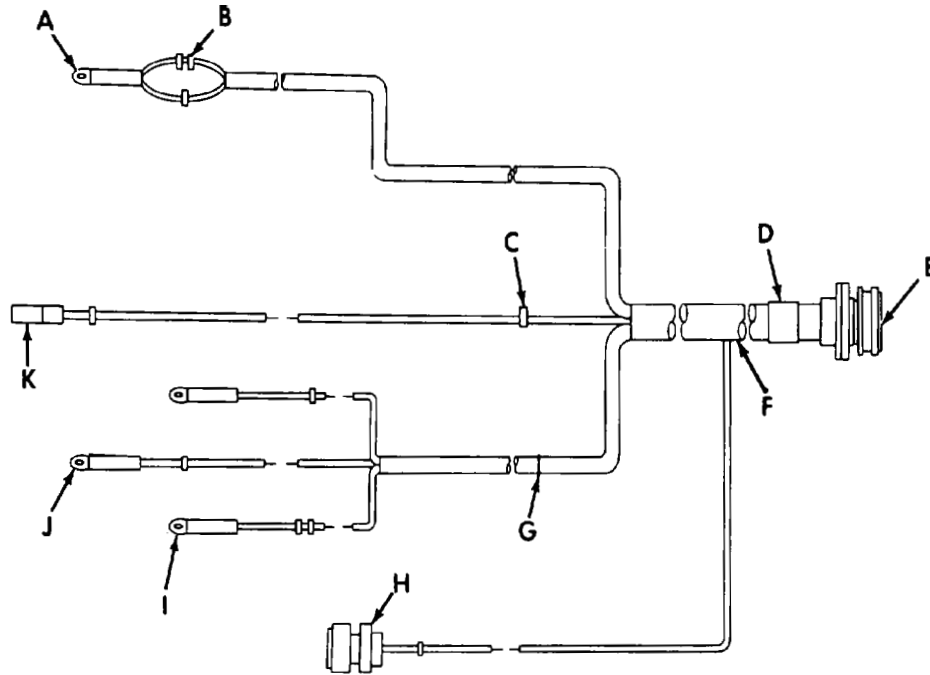

Figure 14. Battery Wiring Harness - 12355285, and Mounting Hardware

REPAIR PARTS LIST WORK PACKAGE

TM 5-2350-262-24P

(1) ITEM NO	(2) SMR CODE	(3) NSN	(4) CAGEC	(5) PART NUMBER	(6) DESCRIPTION AND USABLE ON CODES(UOC)	(7) QTY
GROUP AJ: ELECTRICAL INSTALLATION FIG. 14 BATTERY WIRING HARNESS - 12355285, AND MOUNTING HARDWARE						
1	MOOZZ		81349	M23053/1-102-0AR	INSULATION SLEEVING MAKE FROM INSULATION SLEEVING, ELECTRICAL, P/N M23053/1-202-0, LENGTH A/R.....	V
2	PAOZZ	5940001139826	96906	MS25036-114	TERMINAL,LUG.....	1
3	PAOZZ	9905010138723	81349	M43436/3-1	BAND,MARKER.....	18
4	PAFZZ	5305007644479	96906	MS51850-65	SCREW,TAPPING.....	11
5	PAFZZ	5340009050790	96906	MS21333-65	CLAMP,LOOP.....	11
6	PAOZZ	9905008933570	81349	M43436/1-3	BAND,MARKER.....	1
7	PAFZZ	5935010703679	96906	MS3456W28-11S	CONNECTOR,PLUG,ELEC.....	1
8	MFFZZ		19207	8724763AR	NONMETALLIC ROD MAKE FROM NONMETALLIC ROD, P/N 8724763, LENGTH A/R.....	V
9	MFFZZ		19207	8724762AR	NONMETALLIC ROD MAKE FROM NONMETALLIC ROD, P/N 8724762, LENGTH A/R.....	V
10	PAOZZ	5340009891771	96906	MS21333-123	CLAMP,LOOP.....	1
11	PAOZZ	5325012248300	96906	MS35489-112X	GROMMET,NONMETALLIC.....	2
12	PAOZZ	5935011470148	96906	MS3456W12-5S	CONNECTOR,PLUG,ELEC.....	1
13	MOOZZ		81349	M13486/1-5AR	WIRE,ELECTRICAL MAKE FROM WIRE, ELECTRICAL, P/N M13486/1-5, LENGTH A/R.....	V
14	MOOZZ		81349	M13486/1-3AR	WIRE,ELECTRICAL MAKE FROM WIRE, ELECTRICAL, P/N M13486/1-3, LENGTH A/R.....	V
15	MOOZZ		81349	M23053/1-201-0AR	INSULATION SLEEVING MAKE FROM INSULATION SLEEVING, ELECTRICAL, P/N M23053/1-201-0, LENGTH A/R.....	V
16	PAOZZ	5940009834067	19207	7728777	TERMINAL,LUG.....	2
17	PAOZZ	5940010354212	19207	7728780	TERMINAL,LUG.....	1
18	PAOZZ	5940003996676	19207	8338564	TERMINAL ASSEMBLY.....	1
19	PAOZZ	5970008338562	19207	8338562	INSULATOR,BUSHING.....	1
20	PAOZZ	5935008338561	19207	8338561	SHELL,ELECTRICAL CO.....	1

END OF FIGURE

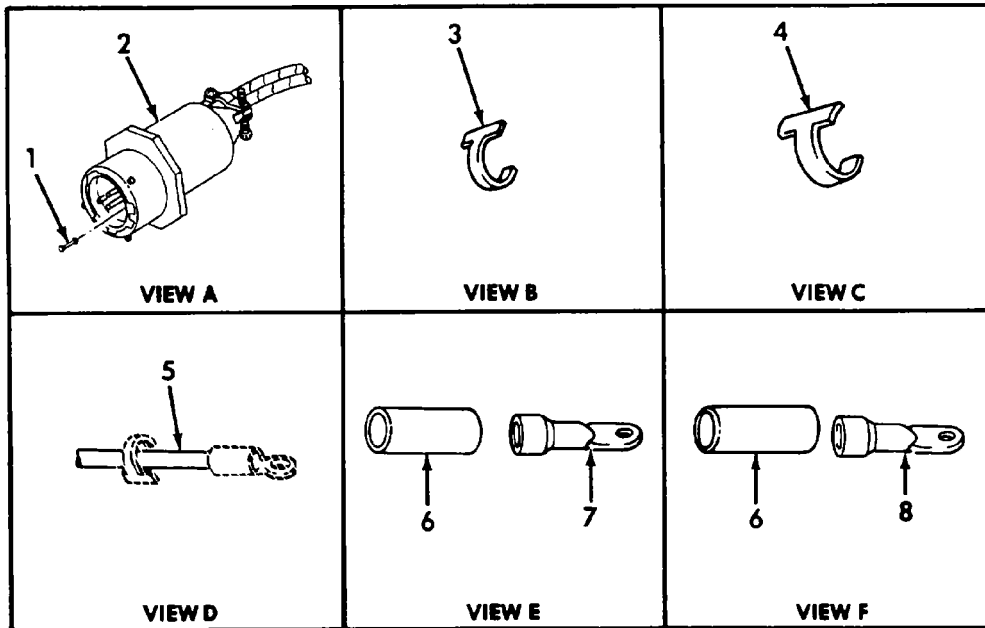
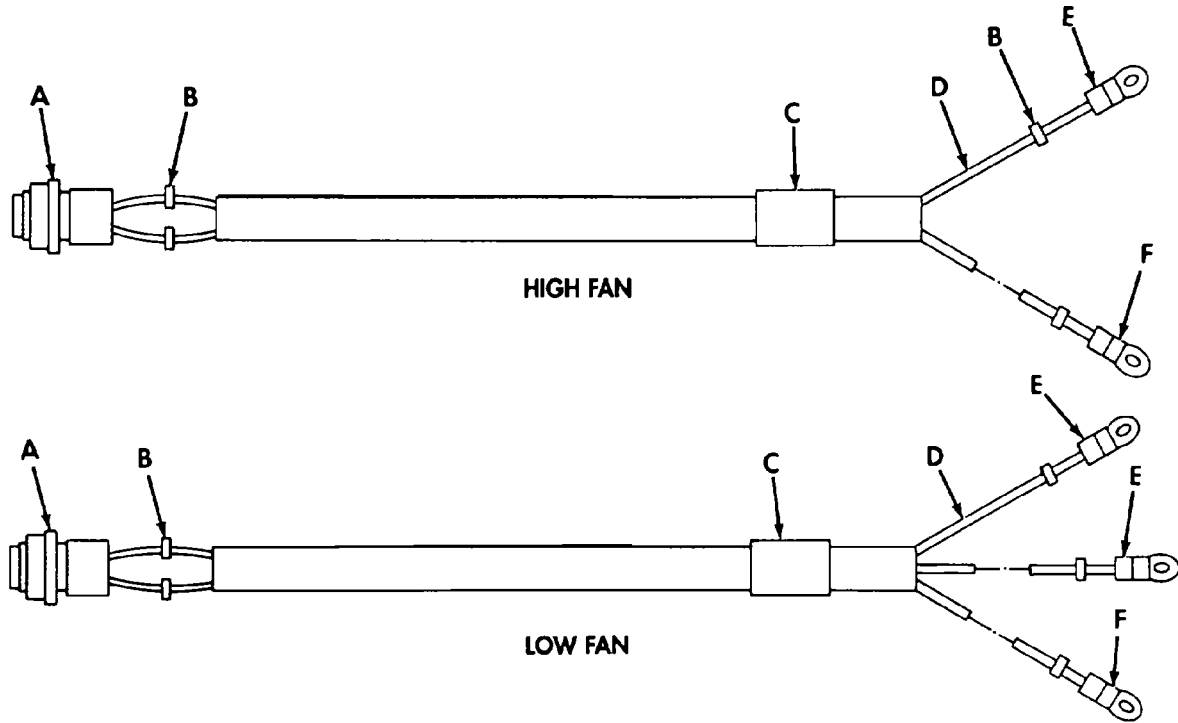

Figure 15. High/Low Ventilation Wiring Harnesses - 12357205 and 12357204

REPAIR PARTS LIST WORK PACKAGE

TM 5-2350-262-24P

(1) ITEM NO	(2) SMR CODE	(3) NSN	(4) CAGEC	(5) PART NUMBER	(6) DESCRIPTION AND USABLE ON CODES(UOC)	(7) QTY
GROUP AJ: ELECTRICAL INSTALLATION						
FIG. 15 HIGH/LOW VENTILATION WIRING						
HARNESSES - 12357205 AND 12357204						
1	PAOZZ	5935008235322	96906	MS25251-16	PLUG,END SEAL,ELECT.....	2
2	PAOZZ	5935012492957	96906	MS3471W12-3P	CONNECTOR,PLUG,ELEC.....	2
3	PAOZZ	9905010138723	81349	M43436/3-1	BAND,MARKER.....	9
4	PAOZZ	9905008933570	81349	M43436/1-3	BAND,MARKER.....	2
5	MOOZZ		81349	M13486/1-3AR	WIRE,ELECTRICAL MAKE FROM WIRE, ELECTRICAL, P/N M13486/1-3, LENGTH A/R.....	V
6	MOOZZ		81349	M23053/1-102-0AR	INSULATION SLEEVING MAKE FROM INSULATION SLEEVING, ELECTRICAL, P/N M23053/1-202-0, LENGTH A/R.....	V
7	PAOZZ	5940009146054	19207	7728640	TERMINAL,LUG.....	3
8	PAOZZ	5940010354212	19207	7728780	TERMINAL,LUG.....	2

END OF FIGURE

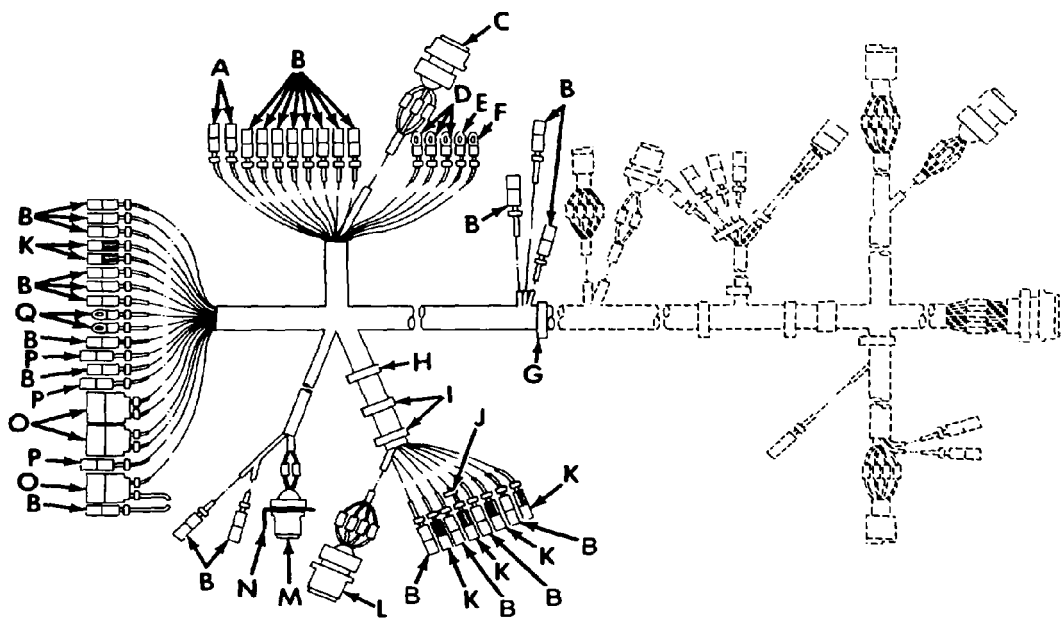

(PHANTOMED PARTS SHOWN ON SHEET 2 OF 2)

<p>VIEW A</p>	<p>VIEW B</p>	<p>VIEW C</p>	<p>VIEW D</p>	<p>VIEW E</p>	<p>VIEW F</p>
<p>VIEW G</p>	<p>VIEW H</p>	<p>VIEW I</p>	<p>VIEW J</p>	<p>VIEW K</p>	<p>VIEW L</p>
<p>VIEW M</p>	<p>VIEW N</p>	<p>VIEW O</p>	<p>VIEW P</p>	<p>VIEW Q</p>	

Figure 16. Control Wiring Harness - 12357211, and Mounting Hardware (Sheet 1 of 2)

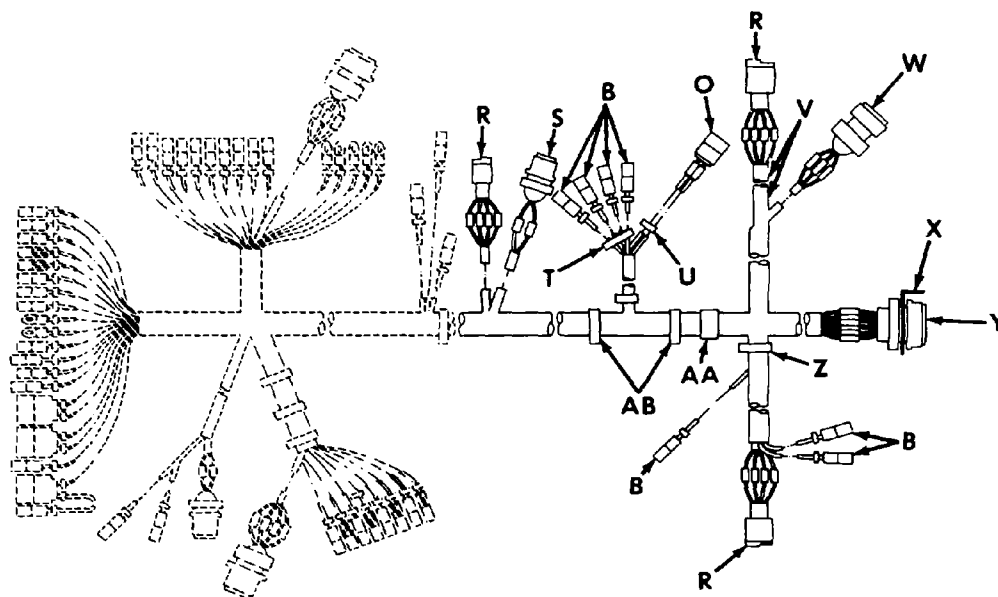

(PHANTOMED PARTS SHOWN ON SHEET 1 OF 2)

<p>36 35 34 VIEW R</p>	<p>38 37 VIEW S</p>	<p>11 39 VIEW T</p>	<p>11 40 41 VIEW U</p>	<p>11 42 VIEW V</p>
<p>43 44 VIEW W</p>	<p>22 45 23 24 21 46 VIEW X</p>	<p>47 48 44 49 VIEW Y</p>	<p>11 50 VIEW Z</p>	<p>51 VIEW AA</p>
<p>52 VIEW AB</p>				

Figure 16. Control Wiring Harness - 12357211, and Mounting Hardware (Sheet 2 of 2)

REPAIR PARTS LIST WORK PACKAGE

TM 5-2350-262-24P

(1) ITEM NO	(2) SMR CODE	(3) NSN	(4) CAGEC	(5) PART NUMBER	(6) DESCRIPTION AND USABLE ON CODES(UOC)	(7) QTY
GROUP AJ: ELECTRICAL INSTALLATION FIG. 16 CONTROL WIRING HARNESS - 12357211, AND MOUNTING HARDWARE						
1	PAOZZ	5940003996676	19207	8338564	TERMINAL ASSEMBLY.....	49
2	PAOZZ	5310002988903	19207	8338570	WASHER, FLAT.....	2
3	PAOZZ	2590006959076	19207	8338569	SHELL, HEAD LIGHT CI.....	2
4	MOOZZ		81349	M13486/1-5AR	WIRE, ELECTRICAL MAKE FROM WIRE, ELECTRICAL, P/N M13486/1-5, LENGTH A/R.....	V
5	PAOZZ	5935008338561	19207	8338561	SHELL, ELECTRICAL CO.....	33
6	PAOZZ	5970008338562	19207	8338562	INSULATOR, BUSHING.....	47
7	PAFZZ	5935010265872	96906	MS3456W16-10S	CONNECTOR, PLUG, ELEC.....	1
8	MOOZZ		81349	M23053/1-101-0AR	INSULATION SLEEVING MAKE FROM INSULATION SLEEVING, ELECTRICAL, P/N M23053/1-201-0, LENGTH A/R.....	V
9	PAOZZ	5940007056706	19207	7056706	TERMINAL, LUG.....	4
10	PAOZZ	5940007056707	19207	7056707	TERMINAL, LUG.....	1
11	PAFZZ	5305007644479	96906	MS51850-65	SCREW, TAPPING.....	9
12	PAFZZ	5340009226300	96906	MS21333-77	CLAMP, LOOP.....	1
13	PAFZZ	5340000510660	96906	MS21334-33	CLAMP, LOOP.....	2
14	PAFZZ	5340007319611	96906	MS21334-34	CLAMP, LOOP.....	2
15	PAFZZ	5340009848540	96906	MS21333-102	CLAMP, LOOP.....	1
16	PAOZZ	5935003996673	19207	7982401	SHELL, ELECTRICAL CO.....	6
17	MOOZZ		81349	M13486/1-3AR	WIRE, ELECTRICAL MAKE FROM WIRE, ELECTRICAL, P/N M13486/1-3, LENGTH A/R.....	V
18	PAFZZ	5935006222831	96906	MS3456W14S-2S	CONNECTOR, PLUG, ELEC.....	1
19	PAFZZ		96906	MS3450W16-10P	CONNECTOR, RECEPTACL.....	1
20	PAFZZ	5306011757558	80204	B1821BH025C075L	BOLT, MACHINE.....	2
21	PAFZZ	5310008094058	96906	MS27183-10	WASHER, FLAT.....	4
22	PAFZZ	5305008892999	96906	MS35206-217	SCREW, MACHINE.....	8
23	PAFZZ	5310001937577	96906	MS35333-36	WASHER, LOCK.....	8
24	PAFZZ	5310009349739	96906	MS35649-242	NUT, PLAIN, HEXAGON.....	8
25	PAFZZ	5340011896464	19207	12325758	BRACKET, ANGLE.....	1
26	PAFZZ	5935007677936	96906	MS27145-1	CONNECTOR, PLUG, ELEC.....	4
27	PAOZZ	5999000572929	19204	572929	CONTACT, ELECTRICAL.....	3
28	PAOZZ	5310008338567	19207	8338567	WASHER, SLOTTED.....	3
29	PAOZZ	5935005729180	19207	8338566	SHELL, ELECTRICAL CO.....	3
30	PAOZZ	9905009353863	81349	MIL-B-43436/4-1	BAND, MARKER.....	110
31	MOOZZ		81349	M23053/1-102-0AR	INSULATION SLEEVING MAKE FROM INSULATION SLEEVING, ELECTRICAL, P/N M23053/1-202-0, LENGTH A/R.....	V
32	MOOZZ		81349	M13486/1-7AR	WIRE, ELECTRICAL MAKE FROM WIRE, ELECTRICAL, P/N M13486/1-7, LENGTH A/R.....	V
33	PAOZZ	5940007056700	56501	TG0	TERMINAL, LUG.....	2
34	PAFZZ	5935011546233	71468	120-1806-000	CONNECTOR, PLUG, ELEC.....	3
35	PAFZZ	5999011508808	71468	031-1267-001	CONTACT, ELECTRICAL.....	6
36	PAFZZ	5315011566314	71468	030-2196-001	PIN, GROOVED, HEADLES.....	6
37	PAFZZ	5935010268549	96906	MS3450W16-10S	CONNECTOR, RECEPTACL.....	1
38	MOOZZ		81349	M13486/2-2AR	CABLE, SPECIAL PURPO MAKE FROM	V

TM 5-2350-262-24P

REPAIR PARTS LIST WORK PACKAGE

(1) ITEM NO	(2) SMR CODE	(3) NSN	(4) CAGEC	(5) PART NUMBER	(6) DESCRIPTION AND USABLE ON CODES(UOC)	(7) QTY
39	PAFZZ	5340007647051	96906	MS21333-69	CABLE, SPECIAL PURPOSE, ELECTRICAL, P/N M13486/2-2, LENGTH A/R.....	
40	PAFZZ	5310005967691	96906	MS35335-32	CLAMP, LOOP.....	1
41	PAFZZ	5340000797837	96906	MS21333-67	WASHER, LOCK.....	1
42	PAOZZ	5340000572904	96906	MS21333-71	CLAMP, LOOP.....	1
43	PAFZZ	5935010419179	96906	MS3456W20-4S	CLAMP, LOOP.....	1
44	MFFZZ		19207	8724763AR	CONNECTOR, PLUG, ELEC.....	1
					NONMETALLIC ROD MAKE FROM NONMETALLIC ROD, P/N 8724763, LENGTH A/R.....	V
45	PFFZZ	5340011896463	19207	12325757	BRACKET, ANGLE.....	1
46	PAFZZ	5306011130525	80204	B1821BH025C050L	BOLT, MACHINE.....	2
47	PAFZZ	5935012448171	96906	MS3450W36-9P	CONNECTOR, RECEPTACL.....	1
48	MFFZZ		19207	8724762AR	CONNECTOR, PLUG, ELEC.....	1
					NONMETALLIC ROD MAKE FROM NONMETALLIC ROD, P/N 8724762, LENGTH A/R.....	V
49	MFFZZ		19207	8724764AR	NONMETALLIC ROD MAKE FROM NONMETALLIC ROD, P/N 8724764, LENGTH A/R.....	V
50	PAFZZ	5340009050790	96906	MS21333-65	CLAMP, LOOP.....	1
51	PAOZZ	9905008933570	81349	M43436/1-3	BAND, MARKER.....	1
52	PAFZZ	5340009891771	96906	MS21333-123	CLAMP, LOOP.....	2

END OF FIGURE

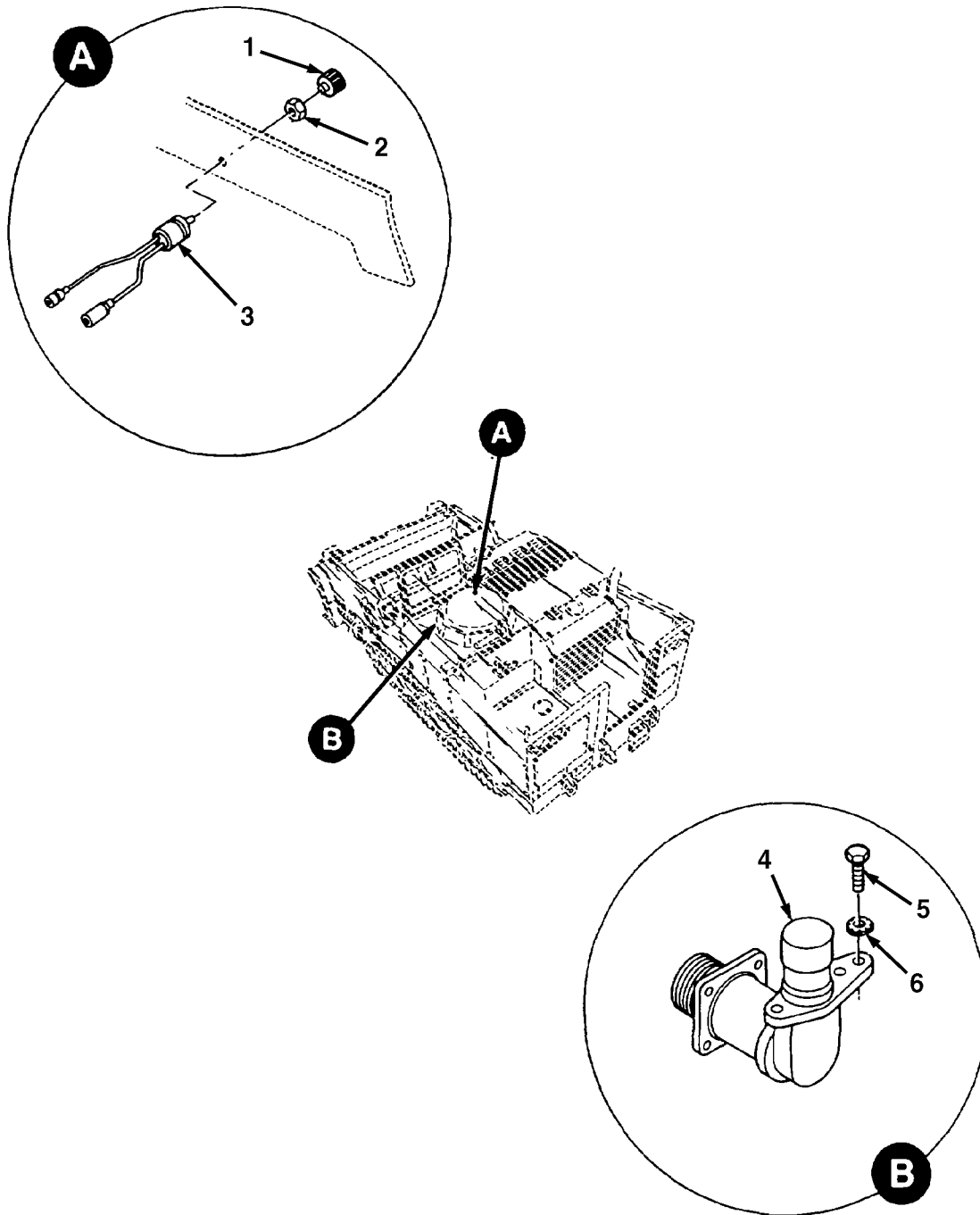

Figure 17. Headlight Beam Select Switch and Resistor Assembly

REPAIR PARTS LIST WORK PACKAGE

TM 5-2350-262-24P

(1)	(2)	(3)	(4)	(5)	(6)	(7)
ITEM	SMR			PART		
NO	CODE	NSN	CAGEC	NUMBER	DESCRIPTION AND USABLE ON CODES(UOC)	QTY
GROUP AJ: ELECTRICAL INSTALLATION						
FIG. 17 HEADLIGHT BEAM SELECT						
SWITCH AND RESISTOR ASSEMBLY						
1	PAOZZ	5355006872917	96906	MS91528-3D2B	KNOB.....	1
2	PAOZZ	5930008230482	81349	M5423-09-02	BOOT,DUST AND MOIST.....	1
3	PAOZZ	1005006005294	19207	10893855	RESISTOR ASSEMBLY,V.....	1
4	PAOZZ	2590007354063	96906	MS53001-1	SWITCH,BEAM SELECTI.....	1
5	PAOZZ	5305000680508	80204	B1821BH025C075N	SCREW,CAP,HEXAGON H.....	3
6	PAOZZ	5310005825965	02614	N405P41B6	WASHER,LOCK.....	3

END OF FIGURE

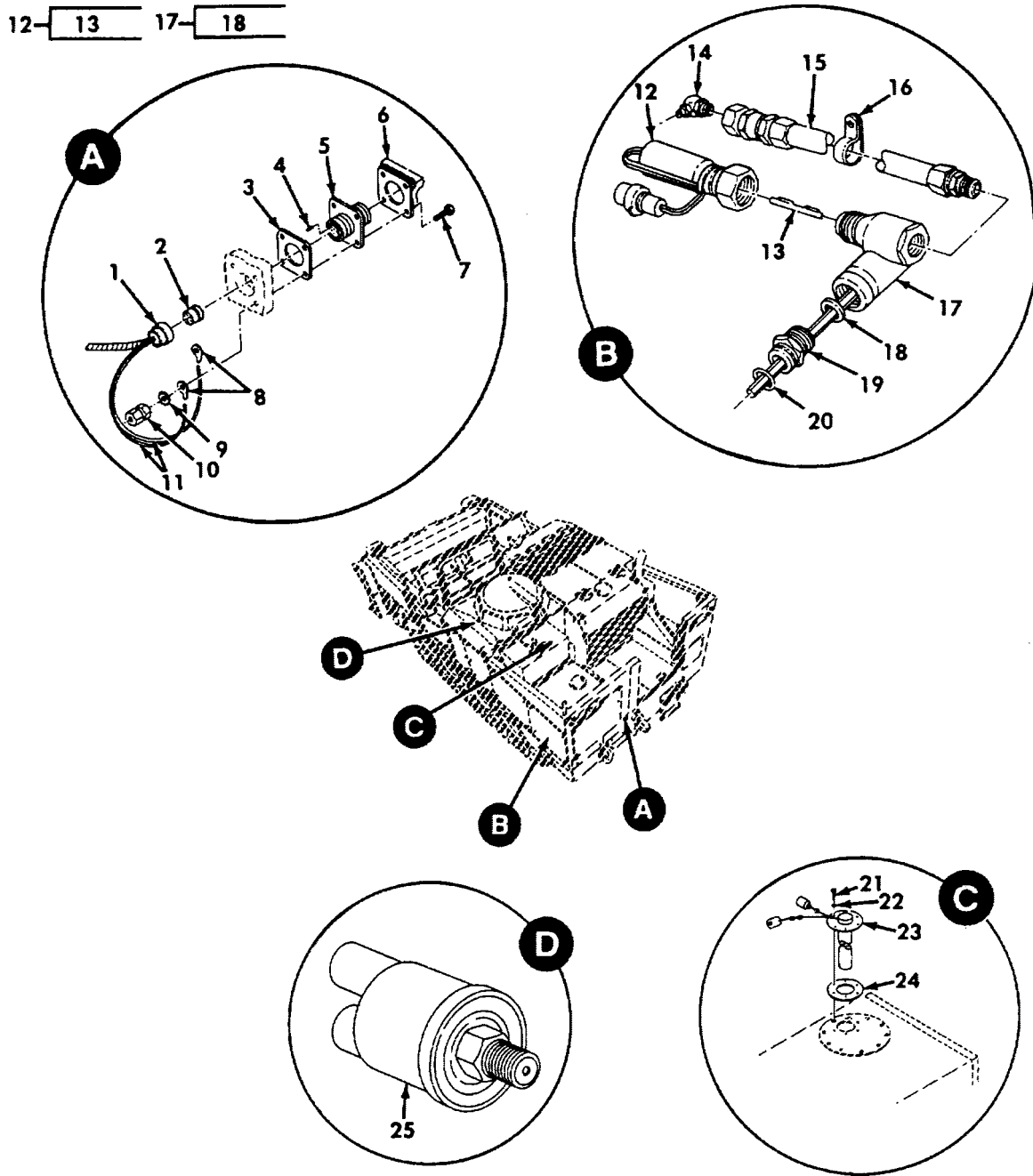

Figure 18. Trailer Receptacle, Stoplight Switch, and Sending Units

REPAIR PARTS LIST WORK PACKAGE

TM 5-2350-262-24P

(1)	(2)	(3)	(4)	(5)	(6)	(7)
ITEM	SMR			PART		
NO	CODE	NSN	CAGEC	NUMBER	DESCRIPTION AND USABLE ON CODES(UOC)	QTY
GROUP AJ: ELECTRICAL INSTALLATION						
FIG. 18 TRAILER RECEPTACLE,						
STOPLIGHT SWITCH, AND SENDING UNITS						
1	PAOZZ	5310003936685	19207	7723309	NUT, PLAIN, KNURLED.....	1
2	PAOZZ	5365000905426	19207	7722333	BUSHING, NONMETALLIC.....	1
3	PAOZZ	5330011974422	97403	13211E9046	GASKET.....	1
4	MOOZZ		19207	8724763AR	NONMETALLIC ROD MAKE FROM NONMETALLIC ROD, P/N 8724763, LENGTH A/R.....	V
5	PAOZZ	5935008463884	96906	MS75021-2	CONNECTOR, RECEPTACLE.....	1
6	PAOZZ	5935007731428	19207	7731428	COVER, ELECTRICAL CO.....	1
7	PFOZZ	5305002253841	80204	B1821BH025C138N	SCREW, CAP, HEXAGON H.....	4
8	PAOZZ	5940007056709	19207	7056709	TERMINAL, LUG.....	2
9	PAOZZ	5310002090786	96906	MS35335-33	WASHER, LOCK.....	4
10	PAOZZ	5310004838792	96906	MS17829-4C	NUT, SELF-LOCKING, HE.....	4
11	MOOZZ		81349	M13486/1-5AR	WIRE, ELECTRICAL MAKE FROM WIRE, ELECTRICAL, P/N M13486/1-5, LENGTH A/R.....	V
12	PAOZZ	5930011805628	06046	SG202-48006	SWITCH, INERTIA TACHOMETER SENDING UNIT.....	1
13	PAOZZ	3040011993226	06046	029-20541	SHAFT, DRIVE, TACHOMETER PART OF P/N SG202-48006.....	1
14	PAOZZ	4730001720034	96906	MS15003-6	FITTING, LUBRICATION.....	1
15	PAOZZ	4720013751395	19207	12379478	HOSE ASSEMBLY, NONME.....	1
16	PAOZZ	5340007255280	96906	MS21333-125	CLAMP, LOOP.....	1
17	PAOZZ	6680011647902	97403	13204E2509	ADAPTER, SPEEDOMETER.....	1
18	PAOZZ	5310007539688	19207	7539688	WASHER, FLAT PART OF P/N 13204E2509.	1
19	PAOZZ	6680011821280	97403	13211E9122	ADAPTER, SPEEDOMETER.....	1
20	PAOZZ	5331008080794	96906	MS28778-8	O-RING.....	1
21	PAOZZ	5306011199321	80204	B1821BH025C100L	BOLT, MACHINE.....	6
22	PAOZZ	5310008094058	96906	MS27183-10	WASHER, FLAT.....	6
23	PAOZZ	6680011821251	47876	2-401-40	TRANSMITTER, LIQUID FUEL LEVEL.....	1
24	PAOZZ	5330011929332	19207	11652124	GASKET.....	1
25	PAOZZ	2540007896192	19207	11602160	SWITCH, STOPLIGHT, AU STOPLIGHT, WATERPROOF.....	1

END OF FIGURE

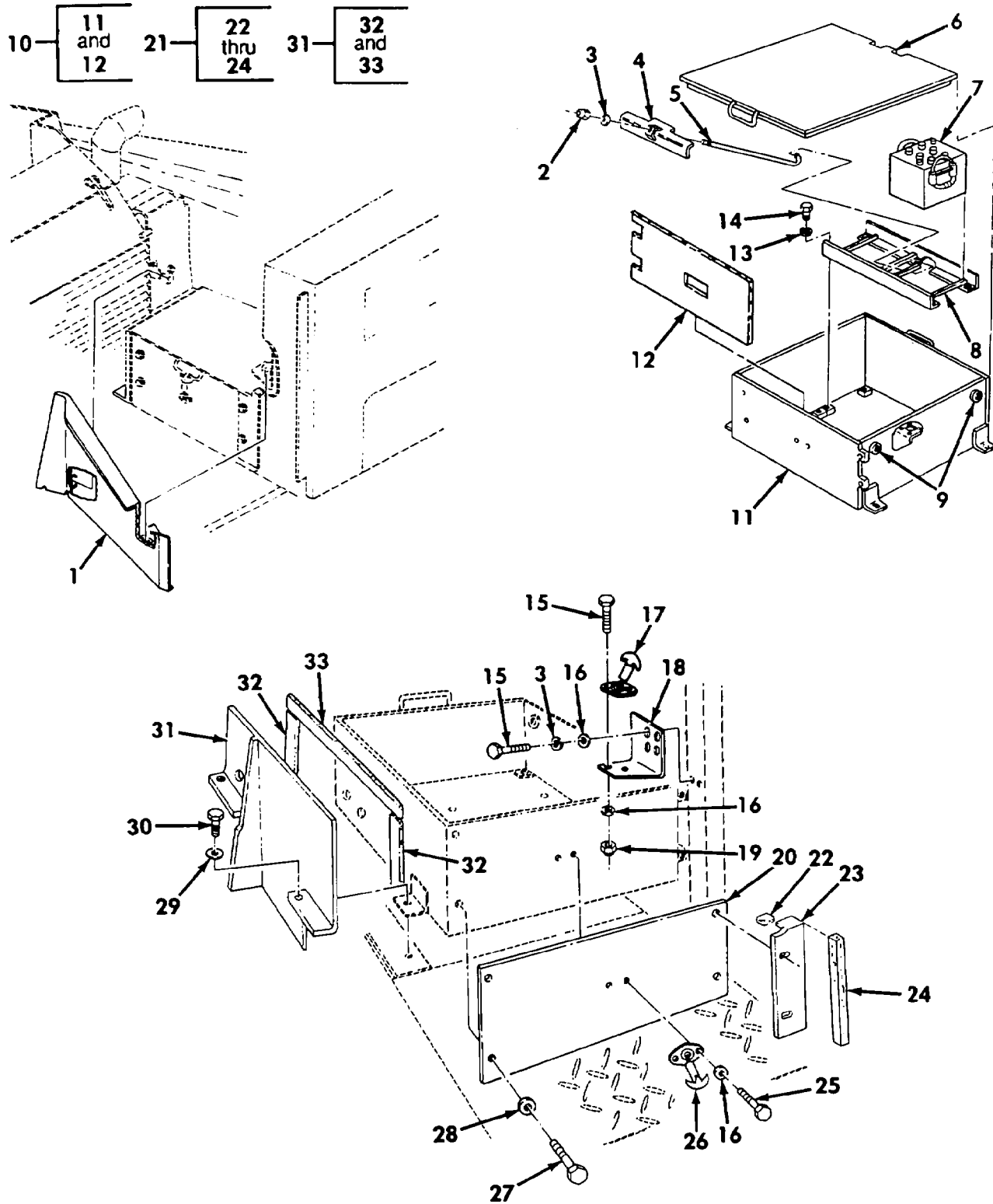

Figure 19. Batteries, Box, and Related Parts

REPAIR PARTS LIST WORK PACKAGE

TM 5-2350-262-24P

(1) ITEM NO	(2) SMR CODE	(3) NSN	(4) CAGEC	(5) PART NUMBER	(6) DESCRIPTION AND USABLE ON CODES(UOC)	(7) QTY
GROUP AJ: ELECTRICAL INSTALLATION						
FIG. 19 BATTERIES, BOX, AND RELATED PARTS						
1	PAOZZ	2540013747481	19207	12412061	ARMOR, SUPPLEMENTAL, TOP.....	1
2	PAOZZ	5310001591577	96906	MS51988-3	NUT, SELF-LOCKING, EX.....	2
3	PAOZZ	5310005825965	02614	N405P41B6	WASHER, LOCK.....	6
4	PAOZZ	6160014576174	19207	12412101	RETAINER, BATTERY.....	2
5	PAOZZ	5306014159591	19207	12412105	BOLT, HOOK.....	2
6	PAOZZ	6160011827492	19207	12332466	COVER, BATTERY BOX.....	1
7	PAOZZ	6140014311172	04055	6TLFP	BATTERY, STORAGE.....	4
8	PAOZZ	6160014401228	19207	12412103	RACK, BATTERY.....	2
9	PAOZZ	5325012248301	96906	MS35489-85X	GROMMET, NONMETALLIC.....	2
10	PFOZZ	6160014664458	19207	12412059	BATTERY BOX.....	1
11	XAOZZ		19207	12412099	BATTERY, BOX PART OF P/N 12412059..	1
12	MOOZZ		19207	12412100	INSULATION MAKE FROM INSULATION SLEEVING, THERMAL, P/N E5-19-5000-307, LENGTH A/R, PART OF P/N 12412059.....	1
13	PAOZZ	5310000115093	96906	MS35338-65	WASHER, LOCK.....	8
14	PAOZZ	5305007215492	80204	B1821BH038C063N	SCREW, CAP, HEXAGON H.....	8
15	PAOZZ	5305000680508	80204	B1821BH025C075N	SCREW, CAP, HEXAGON H.....	6
16	PAOZZ	5310008094058	96906	MS27183-10	WASHER, FLAT.....	8
17	PAOZZ	2590000402075	27182	750105-CG	FASTENER, CYLINDER, S.....	1
18	PAOZZ	5340013743344	19207	12412064	BRACKET, MOUNTING REAR CATCH.....	1
19	PAOZZ	5310000881251	82458	CLF1420S	NUT, SELF-LOCKING, HE.....	2
20	PBOZZ	9515011896488	19207	12331834	ARMOR PLATE.....	1
21	PBOZZ	2540013747480	19207	12412072	ARMOR, SUPPLEMENTAL, SIDE.....	1
22	MOOZZ		19207	12412072-2	INSULATION MAKE FROM INSULATION SHEET, THERMAL, P/N E5-19-5000-307, LENGTH A/R, PART OF P/N 12412072....	1
23	XAOZZ		19207	12412072-1	DEFLECTOR PART OF P/N 12412072....	1
24	MOOZZ		19207	12412072-3	INSULATION MAKE FROM INSULATION SHEET, THERMAL, P/N E5-19-5000-307, LENGTH A/R, PART OF P/N 12412072....	1
25	PAOZZ	5306011940587	80204	B1821BH025C113L	BOLT, MACHINE.....	2
26	PAOZZ	2590000402075	27182	750105-CG	FASTENER, CYLINDER, S.....	1
27	PAOZZ	5306011912451	80204	B1821BH050C100L	BOLT, MACHINE.....	4
28	PAOZZ	5310008095998	96906	MS27183-18	WASHER, FLAT.....	4
29	PAOZZ	5310000806004	96906	MS27183-14	WASHER, FLAT.....	4
30	PAOZZ	5306011196763	80204	B1821BH038C150L	BOLT, MACHINE.....	4
31	PFOOO	6140013747574	19207	12412062	DEFLECTOR ASSEMBLY, BATTERY BOX, BOTTOM.....	1
32	MOOZZ		19207	12412062-3	.INSULATION MAKE FROM INSULATION SLEEVING, THERMAL, P/N E5-19-5000-307, LENGTH A/R.....	2
33	MOOZZ		19207	12412062-4	.INSULATION MAKE FROM INSULATION SHEET, THERMAL, P/N E5-19-5000-307, LENGTH A/R.....	1

END OF FIGURE

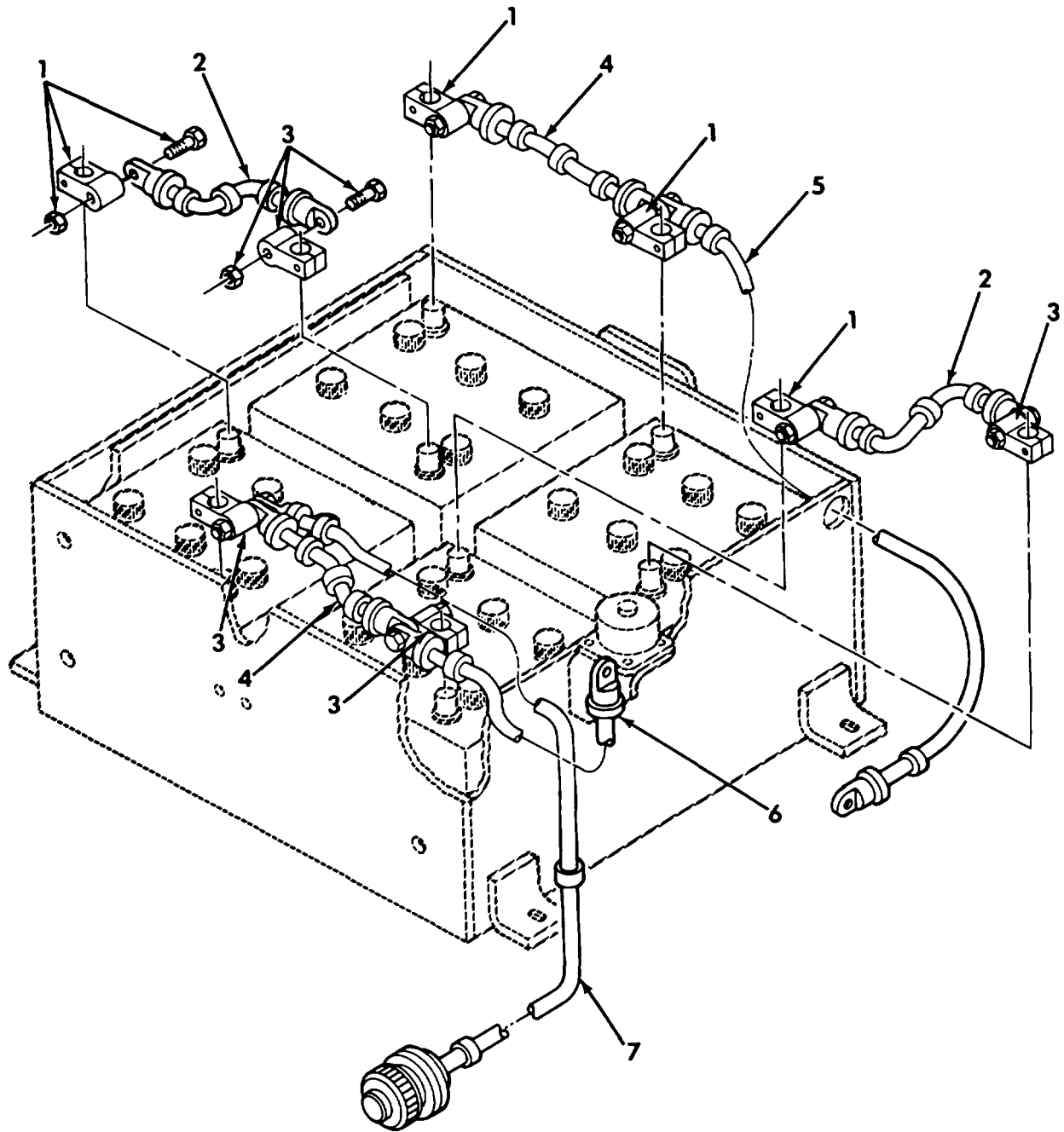

Figure 20. Battery Leads and Terminals

REPAIR PARTS LIST WORK PACKAGE

TM 5-2350-262-24P

(1)	(2)	(3)	(4)	(5)	(6)	(7)
ITEM	SMR			PART		
NO	CODE	NSN	CAGEC	NUMBER	DESCRIPTION AND USABLE ON CODES(UOC)	QTY
GROUP AJ: ELECTRICAL INSTALLATION						
FIG. 20 BATTERY LEADS AND TERMINALS						
1	PAOZZ	5940005496583	49185	816193	TERMINAL,LUG NEGATIVE.....	4
2	PAOZZ	5995011809915	19207	12335447-3	LEAD,ELECTRICAL BATTERY	2
					INTERCONNECT.....	
3	PAOZZ	5940005496581	96906	MS75004-1	TERMINAL,LUG POSITIVE.....	4
4	PAOZZ	6150011821263	19207	12335447-1	LEAD,ELECTRICAL BATTERY	2
					INTERCONNECT.....	
5	PAOZZ	5995011821256	19207	12335447-2	LEAD,ELECTRICAL BATTERY	1
					INTERCONNECT.....	
6	PAOZZ	6140011821265	19207	12335447-6	LEAD,STORAGE BATTER BATTERY	1
					INTERCONNECT.....	
7	PAOZZ	5995011809914	19207	12335451	LEAD,ELECTRICAL BATTERY POSITIVE	1
					MASTER RELAY.....	

END OF FIGURE

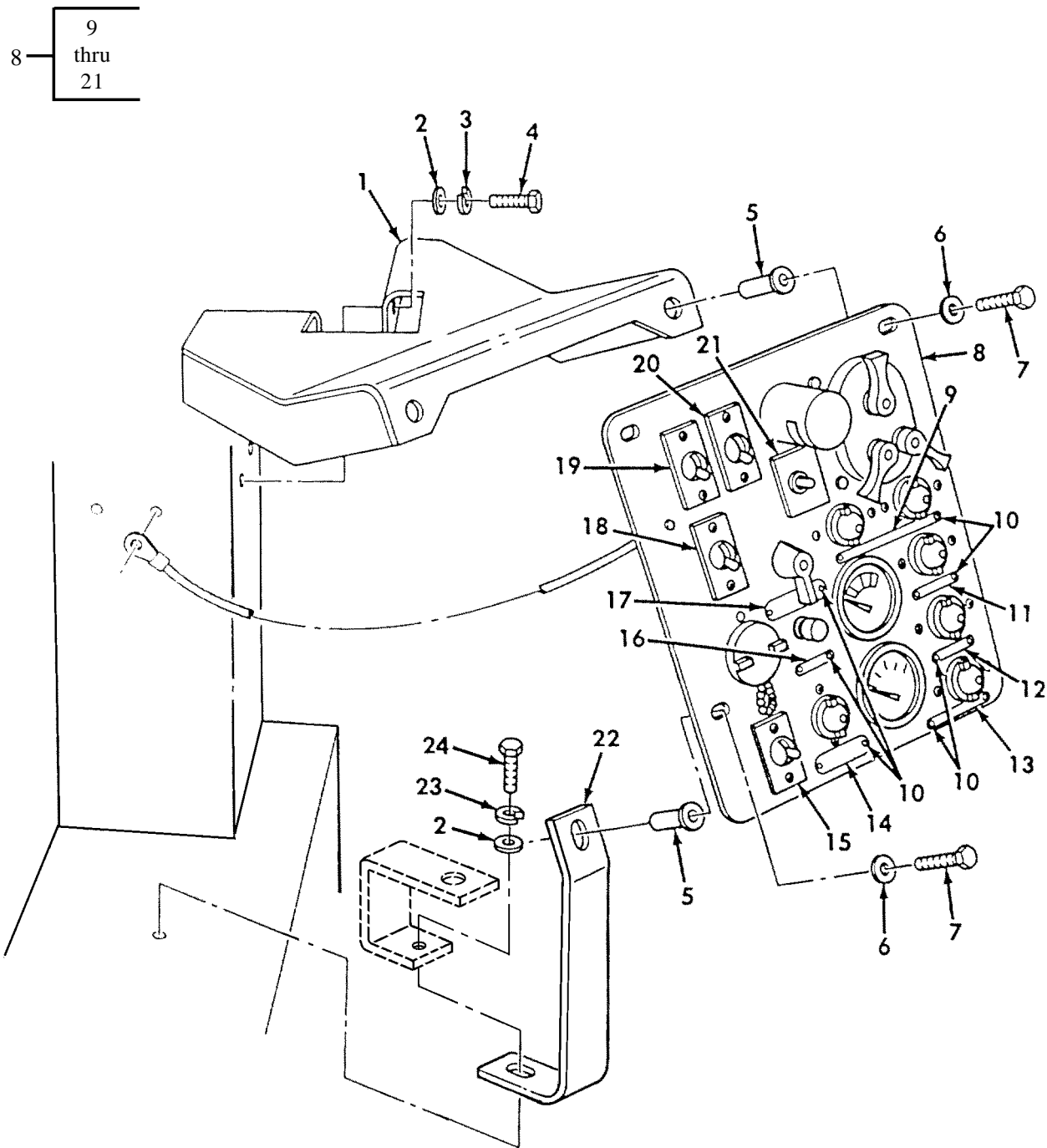

Figure 21. Instrument Panel and Mounting Brackets

REPAIR PARTS LIST WORK PACKAGE

TM 5-2350-262-24P

(1) ITEM NO	(2) SMR CODE	(3) NSN	(4) CAGEC	(5) PART NUMBER	(6) DESCRIPTION AND USABLE ON CODES(UOC)	(7) QTY
GROUP AJ: ELECTRICAL INSTALLATION FIG. 21 INSTRUMENT PANEL AND MOUNTING BRACKETS						
1	PFOZZ	5342011821079	19207	12332489	BRACKET,ENGINE ACCE.....	1
2	PAOZZ	5310000806004	96906	MS27183-14	WASHER,FLAT.....	5
3	PAOZZ	5310006379541	96906	MS35338-46	WASHER,LOCK.....	4
4	PAOZZ	5305001159526	80204	B1821BH038C075D	SCREW,CAP,HEXAGON H.....	4
5	PAOZZ	5310002473360	11083	3D5074	NUT,SLEEVE.....	3
6	PAOZZ	5310008094058	96906	MS27183-10	WASHER,FLAT.....	3
7	PAOZZ	5305002253843	80204	B1821BH025C100N	SCREW,CAP,HEXAGON H.....	3
8	PFOOO	2510013137821	19207	12369101	PANEL,INSTRUMENT SEE FIGURES 22 AND 23 FOR ADDITIONAL PARTS BREAKDOWN.....	1
9	PFOZZ	9905011920288	97403	13214E2934	.PLATE,INSTRUCTION LOW XMSN PRESS- LOW AIR.....	1
10	PAOZZ	5305002535615	12360	UN04	.SCREW,DRIVE.....	14
11	PFOZZ	9905011922483	97403	13214E2933	.PLATE,INSTRUCTION HIGH BEAM.....	1
12	PFOZZ	9905011867322	19207	12332152	.PLATE,IDENTIFICATIO UNSPRUNG.....	1
13	PFOZZ	9905011867324	19207	12332154	.PLATE,IDENTIFICATIO LOW OIL PRESSURE.....	1
14	PFOZZ	9905011867323	19207	12332153	.PLATE,IDENTIFICATIO PARKING BRAKE.	1
15	PFOZZ	9905011920287	97403	13204E2528	.PLATE,INSTRUCTION HEATER HIGH-OFF LOW.....	1
16	PFOZZ	9905011920286	97403	13204E2527	.PLATE,INSTRUCTION START.....	1
17	PFOZZ	9905011922804	97403	13204E2526	.PLATE,INSTRUCTION ON-OFF IGNITION.	1
18	PFOZZ	9905011920285	97403	13204E2525	.PLATE,INSTRUCTION MASTER ON-OFF SWITCH.....	1
19	PFOZZ	9905011920284	97403	13204E2522	.PLATE,INSTRUCTION FRONT ON-OFF FLOOD.....	1
20	PFOZZ	9905011922482	97403	13204E2523	.PLATE,INSTRUCTION REAR ON-OFF FLOOD.....	1
21	PFOZZ	9905012466653	19207	12357206	.PLATE,IDENTIFICATIO FAN HIGH-LOW..	1
22	PFOZZ	5340014563786	19207	12379673	BRACKET.....	1
23	PAOZZ	5310000611258	96906	MS45904-76	WASHER,LOCK.....	1
24	PAOZZ	5305011409118	80204	B1821BH038C088N	SCREW,CAP,HEXAGON H.....	1

END OF FIGURE

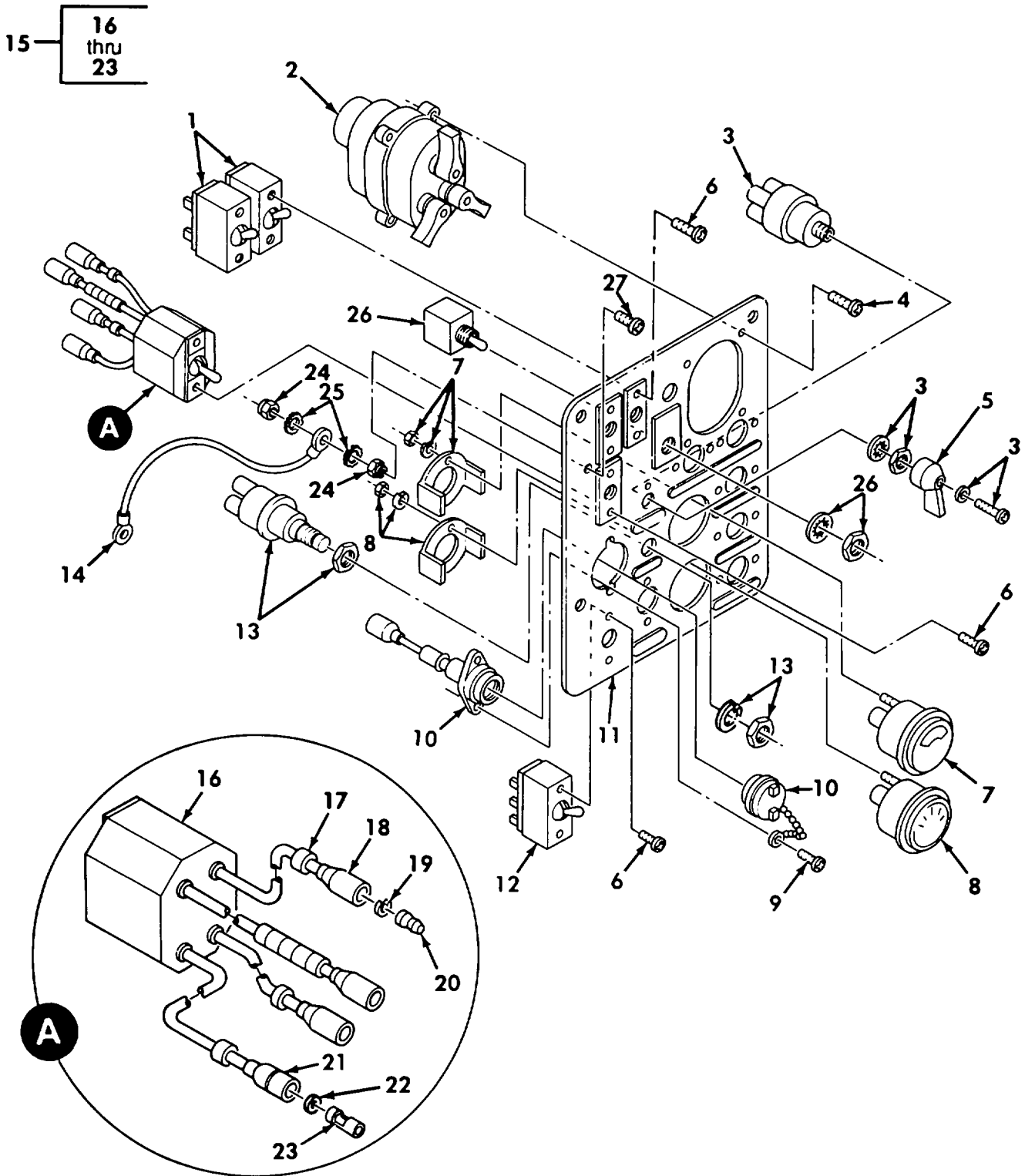

Figure 22. Instrument Panel Assembly - 12369101

REPAIR PARTS LIST WORK PACKAGE

TM 5-2350-262-24P

(1) ITEM NO	(2) SMR CODE	(3) NSN	(4) CAGEC	(5) PART NUMBER	(6) DESCRIPTION AND USABLE ON CODES(UOC)	(7) QTY
GROUP AJ: ELECTRICAL INSTALLATION						
FIG. 22 INSTRUMENT PANEL ASSEMBLY -						
12369101						
1	PAOZZ	5930002966318	96906	MS39061-1	.SWITCH,TOGGLE HI-LOW FAN.....	2
2	PAOZZ	5930003078856	96906	MS51113-1	.SWITCH ASSEMBLY LIGHTS-SERVICE....	1
3	PAOZZ	5930006999438	81349	MIL-S-13623/1-2	.SWITCH,ROTARY IGNITION.....	1
4	PAOZZ	5305009953444	96906	MS35207-266	.SCREW,MACHINE.....	4
5	PAOZZ	5930001305349	19207	5381088	.HANDLE,SWITCH.....	1
6	PAOZZ	5305009846191	96906	MS35206-243	.SCREW,MACHINE.....	8
7	PAOZZ	6625010869580	96906	MS24532-2	.METER,SPECIAL SCALE BATTERY.....	1
8	PAOZZ	6680009333600	96906	MS24544-2	.INDICATOR,LIQUID QU ENGINE FUEL...	1
9	PAOZZ	5305008893000	96906	MS35206-230	.SCREW,MACHINE.....	2
10	PAOZZ	5995007457892	19207	10901121	.LEAD,ELECTRICAL.....	1
11	PFOZZ	5340012391863	19207	12357148	.PLATE,MOUNTING.....	1
12	PAOZZ	5930002266429	96906	MS39061-4	.SWITCH,TOGGLE HEATER FAN.....	1
13	PAOZZ	5930001339629	19207	11640178	.SWITCH,PULL.....	1
14	PAOZZ	5995011821261	19207	12334676	.LEAD,ELECTRICAL.....	1
15	PAOZZ	5930014063807	19207	12412056	.SWITCH ASSEMBLY.....	1
16	PAOZZ	5930005488046	19207	7954899	.SWITCH,TOGGLE MASTER, PART OF P/N 12412056.....	1
17	PAOZZ	9905007524649	81349	M43436/1-1	.BAND,MARKER PART OF P/N 12412056..	8
18	PAOZZ	5935006959077	19207	8338572	.SHELL,ELECTRICAL CO PART OF P/N 2412056.....	3
19	PAOZZ	5310005957044	19207	8338573	.WASHER,SLOTTED PART OF P/N 12412056.....	3
20	PAOZZ	5999009256495	96906	MS27148-1	.CONTACT,ELECTRICAL PART OF P/N 12412056.....	3
21	PAOZZ	2590006959076	19207	8338569	.SHELL,HEAD LIGHT CI PART OF P/N 12412056.....	1
22	PAOZZ	5310002988903	19207	8338570	.WASHER,FLAT PART OF P/N 12412056..	1
23	PAOZZ	5940003996676	19207	8338564	.TERMINAL ASSEMBLY PART OF P/N 12412056.....	1
24	PAOZZ	5310009416019	96906	MS21083N08	.NUT,SELF-LOCKING,HE.....	2
25	PAOZZ	5310005967693	96906	MS35335-31	.WASHER,LOCK.....	2
26	PAOZZ	5930006554248	96906	MS24524-21	.SWITCH,TOGGLE HI-LOW FAN.....	1
27	PAOZZ	5305009846196	96906	MS35206-248	.SCREW,MACHINE.....	1

END OF FIGURE

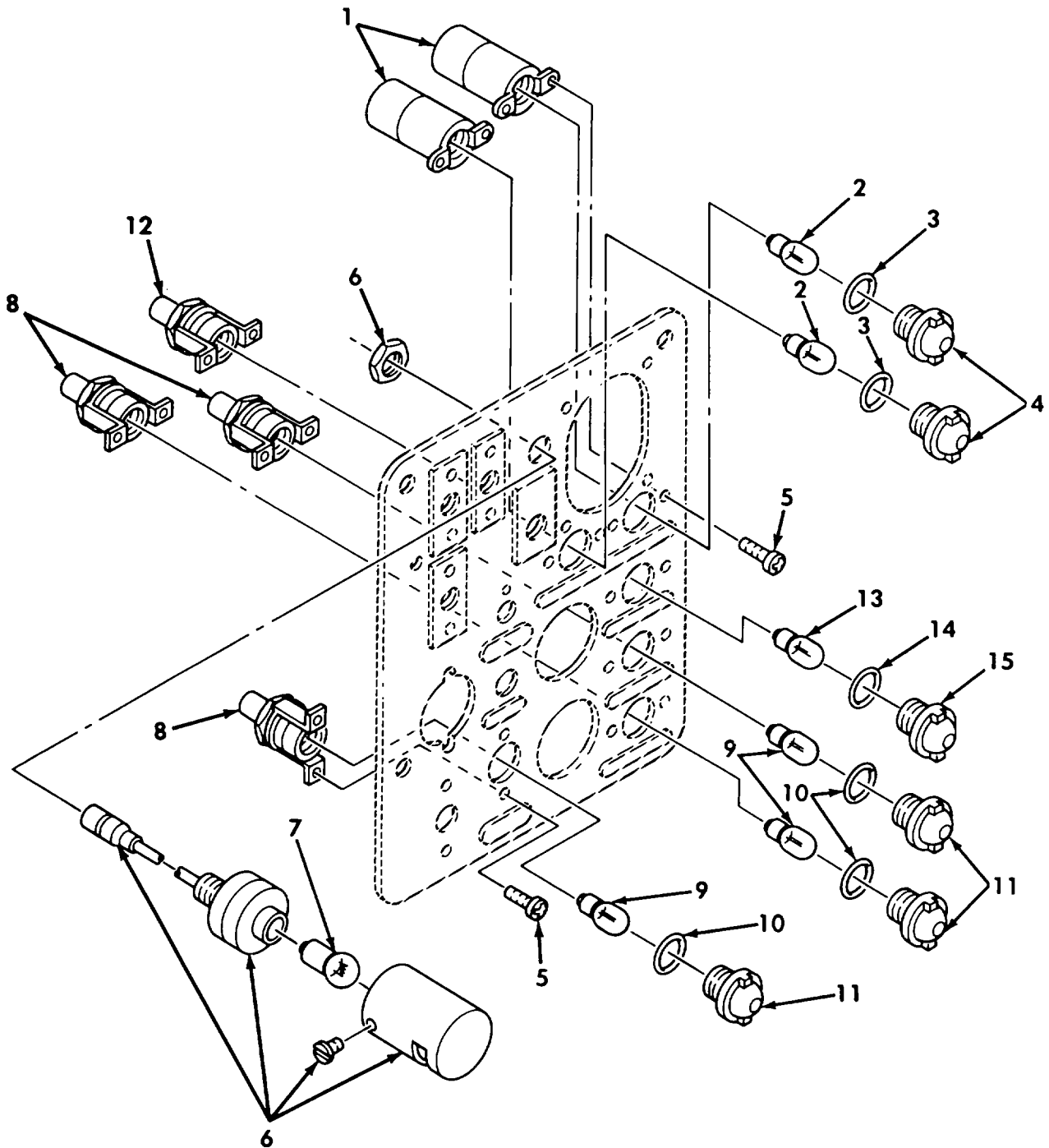
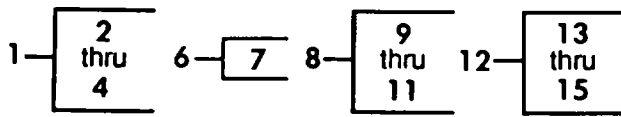

Figure 23. Instrument Panel Lamps and Indicators - 12369101

REPAIR PARTS LIST WORK PACKAGE

TM 5-2350-262-24P

(1) ITEM NO	(2) SMR CODE	(3) NSN	(4) CAGEC	(5) PART NUMBER	(6) DESCRIPTION AND USABLE ON CODES(UOC)	(7) QTY
GROUP AJ: ELECTRICAL INSTALLATION FIG. 23 INSTRUMENT PANEL LAMPS AND INDICATORS - 12369101						
1	PAOZZ	6210007457649	49367	P400136-1	.LIGHT,INDICATOR LOW TRANS OIL, LOW AIR PRESSURE.....	2
2	PAOZZ	6240002669940	96906	MS25231-1829	.LAMP,INCANDESCENT PART OF P/N P400136-1.....	1
3	PAOZZ	5330002976329	19207	7358626	.PACKING,PREFORMED PART OF P/N P400136-1.....	1
4	PAOZZ	6210005480504	19207	7358672	.LENS,LIGHT PART OF P/N P400136-1..	1
5	PAOZZ	5305009846191	96906	MS35206-243	.SCREW,MACHINE.....	12
6	PAOZZ	6220011821083	74400	M24728	.LIGHT,PANEL.....	1
7	PAOZZ	6240000019405	88204	24MB	..LAMP,INCANDESCENT.....	1
8	PAOZZ	6210006355686	19207	7971111	.LIGHT,INDICATOR UNSPRUNG, LOW OIL PRESSURE, PARKING BRAKE.....	3
9	PAOZZ	6240002669940	96906	MS25231-1829	.LAMP,INCANDESCENT PART OF P/N 7971111.....	1
10	PAOZZ	5330002976329	19207	7358626	.PACKING,PREFORMED PART OF P/N 7971111.....	1
11	PAOZZ	6210005480504	19207	7358672	.LENS,LIGHT PART OF P/N 7971111.....	1
12	PAOZZ	6210006999457	23382	16B1582726	.LIGHT,INDICATOR HIGH BEAM.....	1
13	PAOZZ	6240002669940	96906	MS25231-1829	.LAMP,INCANDESCENT PART OF P/N 16B1582726.....	1
14	PAOZZ	5330002976329	19207	7358626	.PACKING,PREFORMED PART OF P/N 16B1582726.....	1
15	PAOZZ	6210002995564	19207	7358622	.LENS,LIGHT PART OF P/N 16B1582726.	1

END OF FIGURE

5 —

6 thru 11

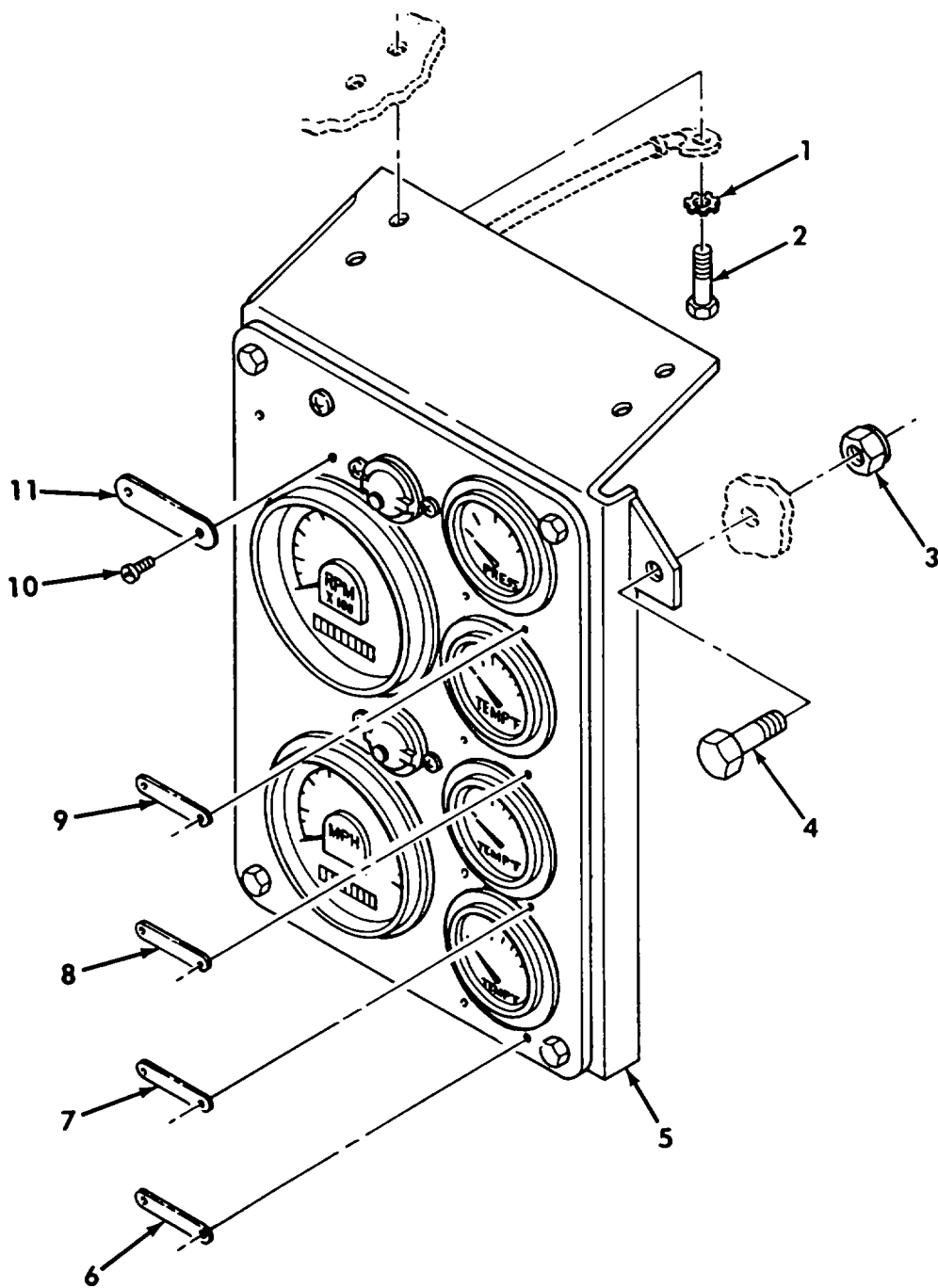

Figure 24. Gauge Panel and Data Plates

REPAIR PARTS LIST WORK PACKAGE

TM 5-2350-262-24P

(1)	(2)	(3)	(4)	(5)	(6)	(7)
ITEM	SMR			PART		
NO	CODE	NSN	CAGEC	NUMBER	DESCRIPTION AND USABLE ON CODES(UOC)	QTY
GROUP AJ: ELECTRICAL INSTALLATION						
FIG. 24 GAUGE PANEL AND DATA PLATES						
1	PAOZZ	5310006276128	96906	MS35335-35	WASHER, LOCK.....	4
2	PAOZZ	5305001159526	80204	B1821BH038C075D	SCREW, CAP, HEXAGON H.....	4
3	PAOZZ	5310004838790	96906	MS17829-6C	NUT, SELF-LOCKING, HE.....	1
4	PAOZZ	5305009422196	80204	B1821BH038C100D	SCREW, CAP, HEXAGON H.....	1
5	PFOOO	6695012529819	19207	12357146	INDICATOR ASSEMBLY.....	1
6	PFOZZ	9905011922803	97403	13204E2512	.PLATE, IDENTIFICATIO XMSN OIL.....	1
7	PFOZZ	9905011924955	97403	13204E2513	.PLATE, IDENTIFICATIO HYDRAULIC OIL.	1
8	PFOZZ	9905011924956	97403	13204E2514	.PLATE, IDENTIFICATIO WATER.....	1
9	PFOZZ	9905011919595	97403	13204E2515	.PLATE, IDENTIFICATIO ENGINE OIL....	1
10	PAOZZ	5305011061113	96906	MS51850-1	.SCREW, TAPPING.....	10
11	PFOZZ	9905011920289	97403	13204E2516	.PLATE, INSTRUCTION SPRUNG-UNSPRUNG.	1

END OF FIGURE

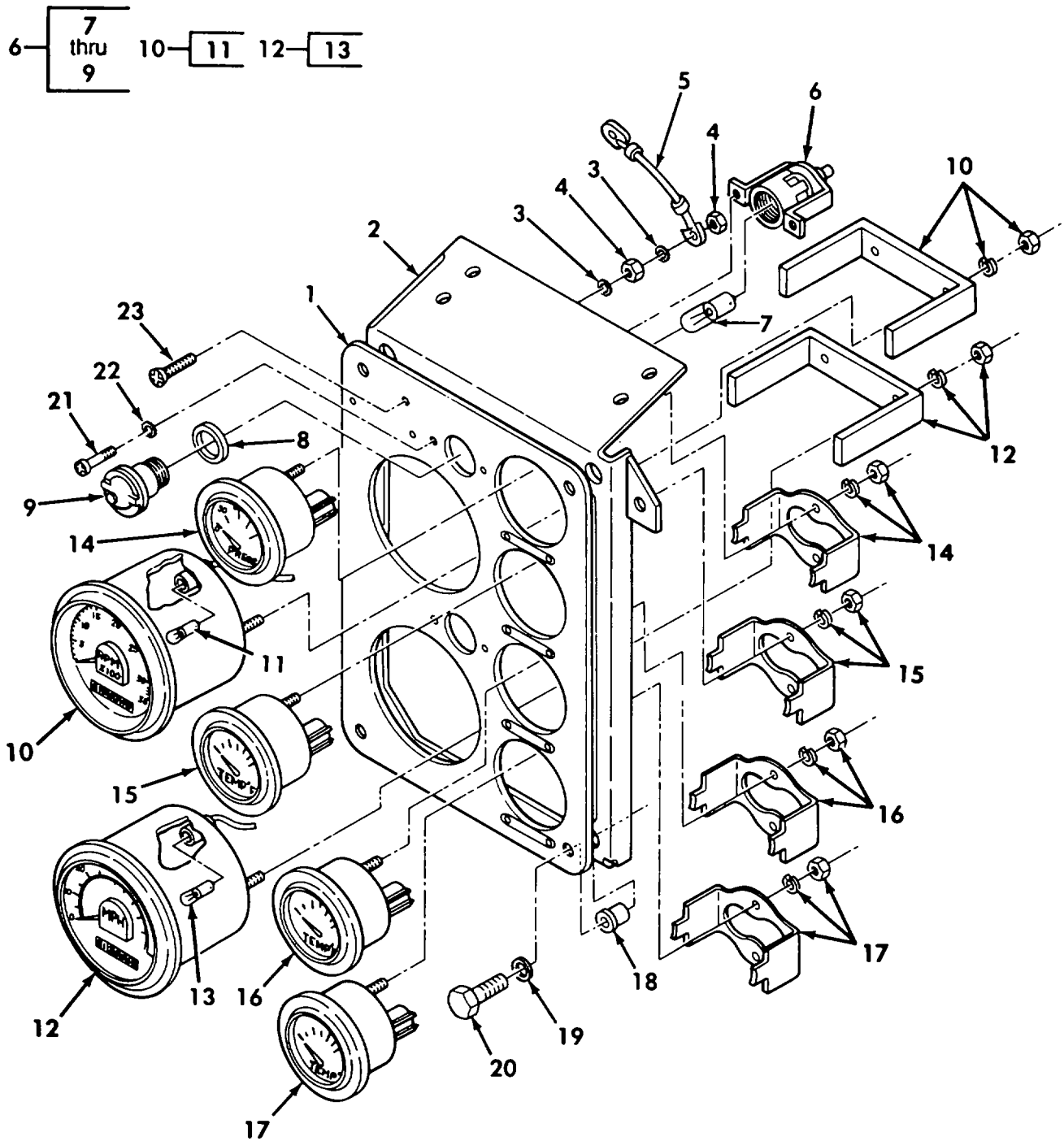

Figure 25. Gauge Panel Assembly - 12357146

REPAIR PARTS LIST WORK PACKAGE

TM 5-2350-262-24P

(1)	(2)	(3)	(4)	(5)	(6)	(7)
ITEM	SMR			PART		
NO	CODE	NSN	CAGEC	NUMBER	DESCRIPTION AND USABLE ON CODES(UOC)	QTY
GROUP AJ: ELECTRICAL INSTALLATION						
FIG. 25 GAUGE PANEL ASSEMBLY -						
12357146						
1	XAOZZ		97403	13204E2519	.PANEL.....	1
2	PFOZZ	5340011896465	97403	13211E9025	.BRACKET,ANGLE.....	1
3	PAOZZ	5310005967691	96906	MS35335-32	.WASHER,LOCK.....	2
4	PAOZZ	5310009349758	96906	MS35649-202	.NUT,PLAIN,HEXAGON.....	2
5	PAOZZ	6150011821262	97403	13211E9093	.LEAD,ELECTRICAL.....	1
6	PAOZZ	6210006999458	19207	8376500	.LIGHT,INDICATOR.....	2
7	PAOZZ	6240002669940	96906	MS25231-1829	.LAMP,INCANDESCENT PART OF P/N	1
					8376500.....	
8	PAOZZ	5330002976329	19207	7358626	.PACKING,PREFORMED PART OF P/N	1
					8376500.....	
9	PAOZZ	6210003377345	19207	7358621	.LENS,LIGHT PART OF P/N 8376500....	1
10	PAOZZ	6680011584091	06046	535D1/47686	.TACHOMETER,MECHANIC.....	1
11	PAOZZ	6240004193185	96906	MS25231-1873	.LAMP,INCANDESCENT PART OF P/N	1
					535D1/47686.....	
12	PAOZZ	6680011584090	06046	540S2/47685	.SPEEDOMETER.....	1
13	PAOZZ	6240004193185	96906	MS25231-1873	.LAMP,INCANDESCENT PART OF P/N	1
					540S2/47685.....	
14	PAOZZ	6620012480358	19207	12357149	.GAGE,PRESSURE,DIAL.....	1
15	PAOZZ	6685012481707	09527	GG0497	.INDICATOR,TEMPERATU.....	1
16	PAOZZ	6685009362139	96906	MS24543-2	.METER,SPECIAL SCALE.....	1
17	PAOZZ	6685012481706	09527	GG0459	.INDICATOR,TEMPERATU.....	1
18	PAOZZ	5310002473360	03018	D1420	.NUT,SLEEVE.....	4
19	PAOZZ	5310008094058	96906	MS27183-10	.WASHER,FLAT.....	4
20	PAOZZ	5305002253843	80204	B1821BH025C100N	.SCREW,CAP,HEXAGON H.....	4
21	PAOZZ	5305009846194	96906	MS35206-246	.SCREW,MACHINE.....	4
22	PAOZZ	5310005967693	96906	MS35335-31	.WASHER,LOCK.....	4
23	PAOZZ	5305009846212	96906	MS35206-265	.SCREW,MACHINE.....	1

END OF FIGURE

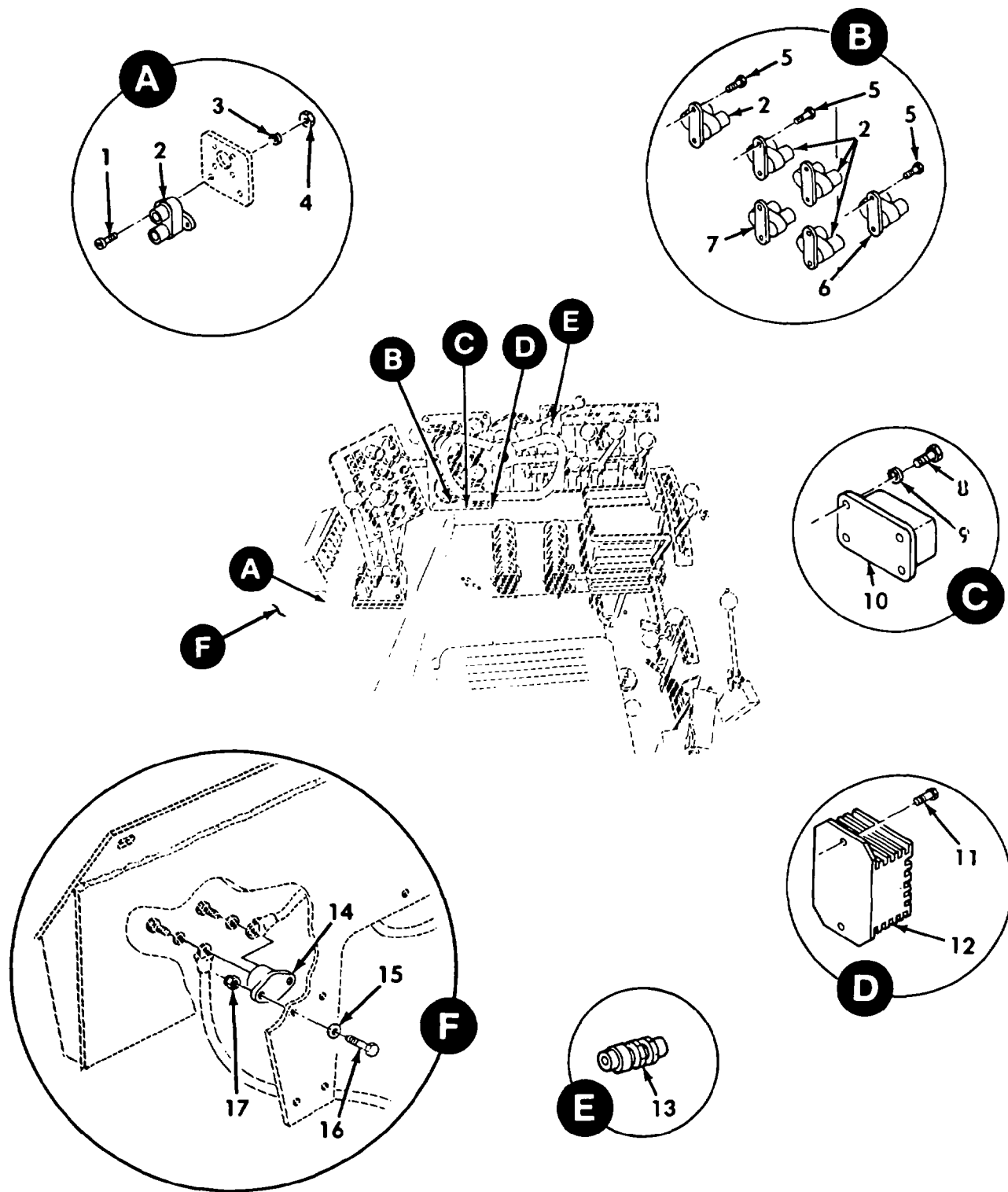

Figure 26. Driver's Compartment Miscellaneous Electrical Components (Sheet 1 OF 2)

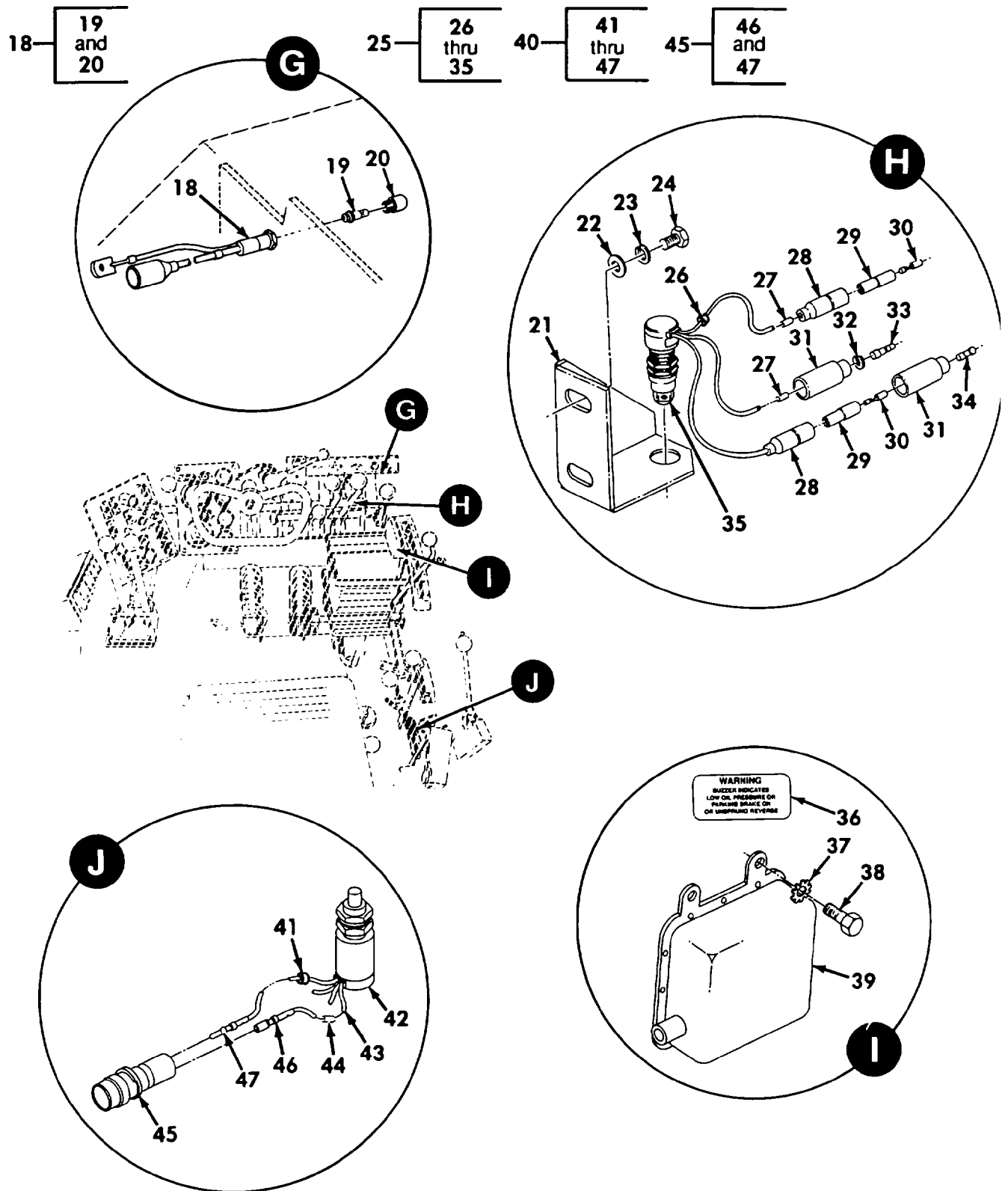

Figure 26. Driver's Compartment Miscellaneous Electrical Components (Sheet 2 OF 2)

REPAIR PARTS LIST WORK PACKAGE

TM 5-2350-262-24P

(1) ITEM NO	(2) SMR CODE	(3) NSN	(4) CAGEC	(5) PART NUMBER	(6) DESCRIPTION AND USABLE ON CODES(UOC)	(7) QTY
GROUP AJ: ELECTRICAL INSTALLATION FIG. 26 DRIVER'S COMPARTMENT MISCELLANEOUS ELECTRICAL COMPONENTS						
1	PAOZZ	5305009846197	96906	MS35206-249	SCREW, MACHINE.....	2
2	PAOZZ	5925014302318	6W728	44-00277	CIRCUIT BREAKER.....	5
3	PAOZZ	5310005590070	96906	MS35333-38	WASHER, LOCK.....	2
4	PAOZZ	5310009349757	96906	MS35649-282	NUT, PLAIN, HEXAGON.....	2
5	PAOZZ	5305001498618	96906	MS51850-48	SCREW, TAPPING.....	12
6	PAOZZ	5925008034424	96214	9115-5-20	CIRCUIT BREAKER.....	1
7	PAOZZ	5925003331584	58536	AA55571/01-004	CIRCUIT BREAKER.....	1
8	PAOZZ		96906	MS51850-25	SCREW, TAPPING.....	4
9	PAOZZ	5310002090788	96906	MS35335-30	WASHER, LOCK.....	4
10	PAOZZ	5945002258692	96906	MS24149D1	RELAY, ELECTROMAGNET.....	1
11	PAOZZ	5305001458367	96906	MS51850-85	SCREW, TAPPING.....	2
12	PAOZZ	5945011821272	19207	12325748	FLASHER, THERMAL.....	1
13	PAOZZ	5930001339629	19207	11640178	SWITCH, PULL.....	1
14	PAOZZ	5925014304757	58536	AA55571/07-007	CIRCUIT BREAKER.....	1
15	PAOZZ	5310008098546	96906	MS27183-8	WASHER, FLAT.....	2
16	PAOZZ	5305009953441	96906	MS35207-269	SCREW, MACHINE.....	2
17	PAOZZ	5310008775797	96906	MS21044N3	NUT, SELF-LOCKING, HE.....	2
18	PAOOO	6220011821082	97403	13214E2687	LIGHT, UTILITY, VEHIC.....	1
19	PAOZZ	6240001557836	96906	MS25237-327	.LAMP, INCANDESCENT.....	1
20	PAOZZ	6210000798943	81349	LC12GN2	.LENS, LIGHT.....	1
21	PFOZZ	5342011821080	97403	13214E2688	BRACKET, SWITCH.....	1
22	PAOZZ	5310000806004	96906	MS27183-14	WASHER, FLAT.....	2
23	PAOZZ	5310006379541	96906	MS35338-46	WASHER, LOCK.....	2
24	PAOZZ	5305001159526	80204	B1821BH038C075D	SCREW, CAP, HEXAGON H.....	2
25	AOOOO		19207	12412057	SWITCH, PUSH BILGE PUMP.....	1
26	PAOZZ	9905008933570	81349	M43436/1-3	.BAND, MARKER.....	1
27	PAOZZ	9905010138723	81349	M43436/3-1	.BAND, MARKER.....	2
28	PAOZZ	5935008338561	19207	8338561	.SHELL, ELECTRICAL CO.....	2
29	PAOZZ	5970008338562	19207	8338562	.INSULATOR, BUSHING.....	2
30	PAOZZ	5940003996676	19207	8338564	.TERMINAL ASSEMBLY.....	2
31	PAOZZ	5935005729180	19207	8338566	.SHELL, ELECTRICAL CO.....	2
32	PAOZZ	5310008338567	19207	8338567	.WASHER, SLOTTED.....	1
33	PAOZZ	5999000572929	19204	572929	.CONTACT, ELECTRICAL.....	1
34	PAOZZ	5935010970399	96906	MS27488-12	.PLUG, END SEAL, ELECT.....	1
35	PAOZZ	5930007306623	19207	7748628	.SWITCH, SENSITIVE BILGE PUMP.....	1
36	PFOZZ		19207	12332237	PLATE, INSTRUCTION.....	1
37	PAOZZ	5310002090786	96906	MS35335-33	WASHER, LOCK.....	3
38	PAOZZ	5305000680508	80204	B1821BH025C075N	SCREW, CAP, HEXAGON H.....	3
39	PAOZZ	6350007727664	19207	8675930	BUZZER.....	1
40	PFOZZ	5930014661009	19207	12412058	SWITCH, PUSH PARKING BRAKE.....	1
41	PAOZZ	9905008933570	81349	M43436/1-3	BAND, MARKER PART OF P/N 12412058...	1
42	PAOZZ	5930009723314	96906	MS27240-1	SWITCH, SENSITIVE PARKING BRAKE, PART OF P/N 12412058.....	1
43	MOOZZ		81349	M23053/4-102-0AR	INSULATION SLEEVING MAKE FROM INSULATION SLEEVING, ELECTRICAL, P/N M23053/4-102-0, LENGTH A/R, PART OF P/N 12412058.....	V
44	PAOZZ	9905010138723	81349	M43436/3-1	BAND, MARKER PART OF P/N 12412058...	4

TM 5-2350-262-24P

REPAIR PARTS LIST WORK PACKAGE

(1) ITEM NO	(2) SMR CODE	(3) NSN	(4) CAGEC	(5) PART NUMBER	(6) DESCRIPTION AND USABLE ON CODES(UOC)	(7) QTY
45	PAOZZ	5935011526814	71468	120-1809-000	CONNECTOR BODY,PLUG PART OF P/N 12412058.....	1
46	PAOZZ	5999011508808	71468	031-1267-001	CONTACT,ELECTRICAL PART OF P/N 12412058 AND 120-1809-000.....	2
47	PAOZZ	5315011566314	71468	030-2196-001	PIN,GROOVED,HEADLES PART OF P/N 12412058 AND 120-1809-000.....	2

END OF FIGURE

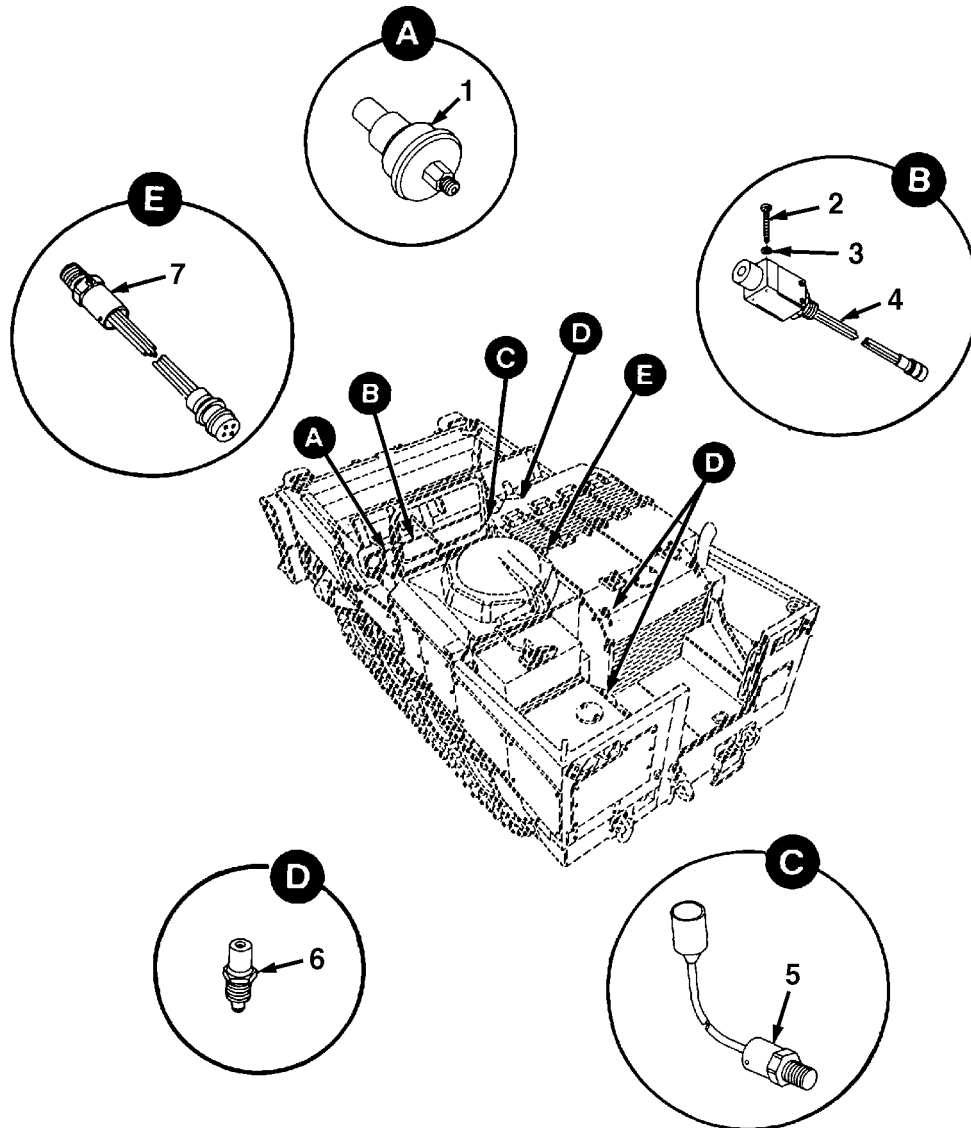

Figure 27. Control Wiring Harness Sending Units

REPAIR PARTS LIST WORK PACKAGE

TM 5-2350-262-24P

(1) ITEM NO	(2) SMR CODE	(3) NSN	(4) CAGEC	(5) PART NUMBER	(6) DESCRIPTION AND USABLE ON CODES(UOC)	(7) QTY
GROUP AJ: ELECTRICAL INSTALLATION						
FIG. 27 CONTROL WIRING HARNESS						
SENDING UNITS						
1	PAOZZ	5930011633196	96906	MS90530-7	SWITCH,PRESSURE LOW AIR PRESSURE...	1
2	PAOZZ	5305009846201	96906	MS35206-253	SCREW,MACHINE.....	2
3	PAOZZ	5310000453299	96906	MS35338-42	WASHER,LOCK.....	2
4	PAOZZ	5930011821223	09049	690PM1095	SWITCH,PRESSURE SPRUNG-UNSPRUNG....	1
5	PAOZZ	5930011633197	09049	607GB526	SWITCH,PRESSURE XMSN LOW OIL PRESSURE.....	1
6	PAOZZ	6685008145271	96906	MS24537-1	TRANSMITTER,TEMPERA XMSN OIL, HYDRAULIC OIL, WATER.....	3
7	PAOZZ	5930011827486	09049	607GM532	SWITCH,PRESSURE REVERSE.....	1

END OF FIGURE

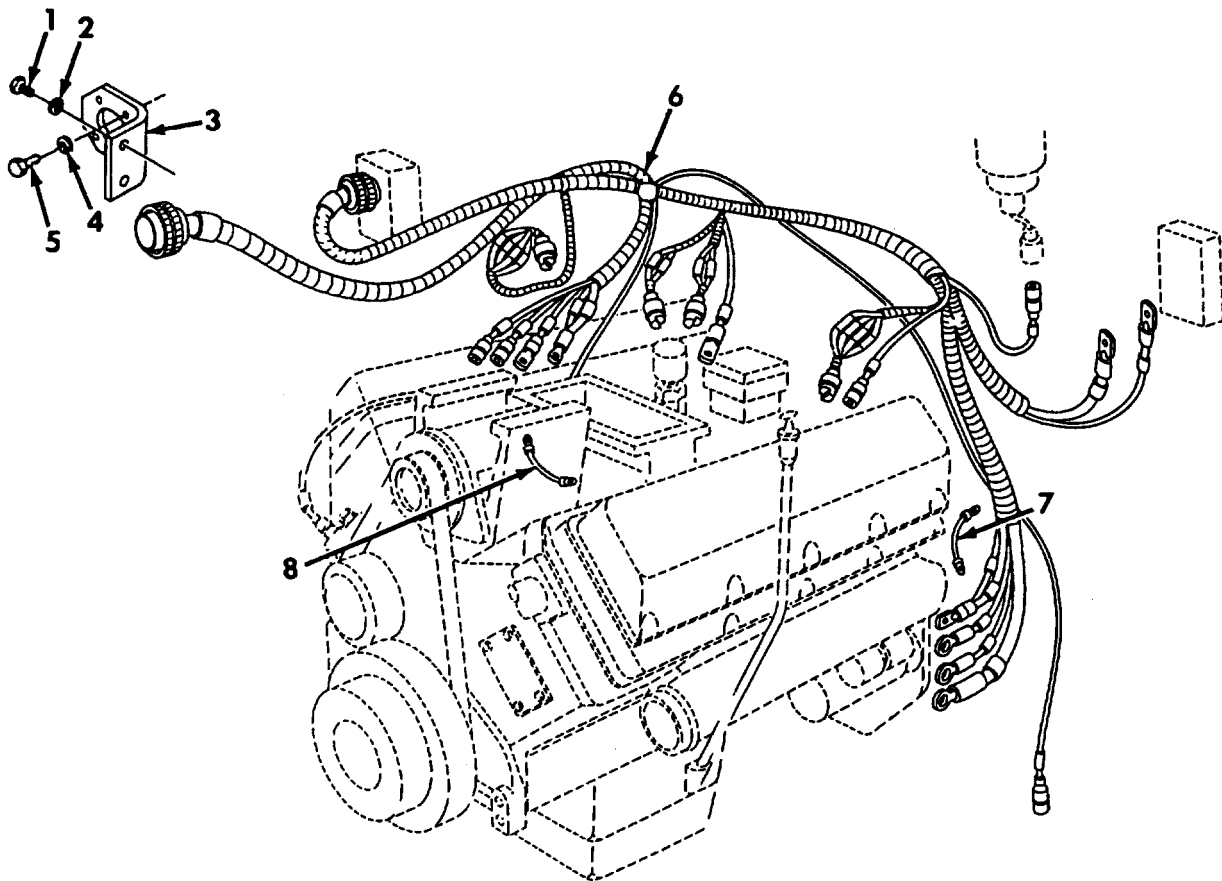

Figure 28. Engine Wiring Harness and Lead Installation

REPAIR PARTS LIST WORK PACKAGE

TM 5-2350-262-24P

(1)	(2)	(3)	(4)	(5)	(6)	(7)
ITEM	SMR			PART		
NO	CODE	NSN	CAGEC	NUMBER	DESCRIPTION AND USABLE ON CODES(UOC)	QTY

GROUP AJ: ELECTRICAL INSTALLATION
 FIG. 28 ENGINE WIRING HARNESS AND
 LEAD INSTALLATION

1	PAFZZ	5305000712506	80204	B1821BH025C050N	SCREW,CAP,HEXAGON H.....	2
2	PAFZZ	5310005825965	02614	N405P41B6	WASHER,LOCK.....	2
3	PFFZZ	5340014067964	19207	12412080	BRACKET,ANGLE.....	1
4	PAFZZ	5310005790079	96906	MS35333-37	WASHER,LOCK.....	4
5	PAFZZ	5305009591082	96906	MS16995-18	SCREW,MACHINE.....	4
6	PAFFF	6150014062904	19207	12412174	CABLE ASSEMBLY,SPEC ENGINE, SEE FIGURE 29 FOR PARTS BREAKDOWN...	1
7	PAOZZ	5995011824138	97403	13204E2511	LEAD,ELECTRICAL COLD START THERMOSTAT.....	1
8	PAOZZ	6150011821267	97403	13214E2703	LEAD,ELECTRICAL ALTERNATOR.....	1

END OF FIGURE

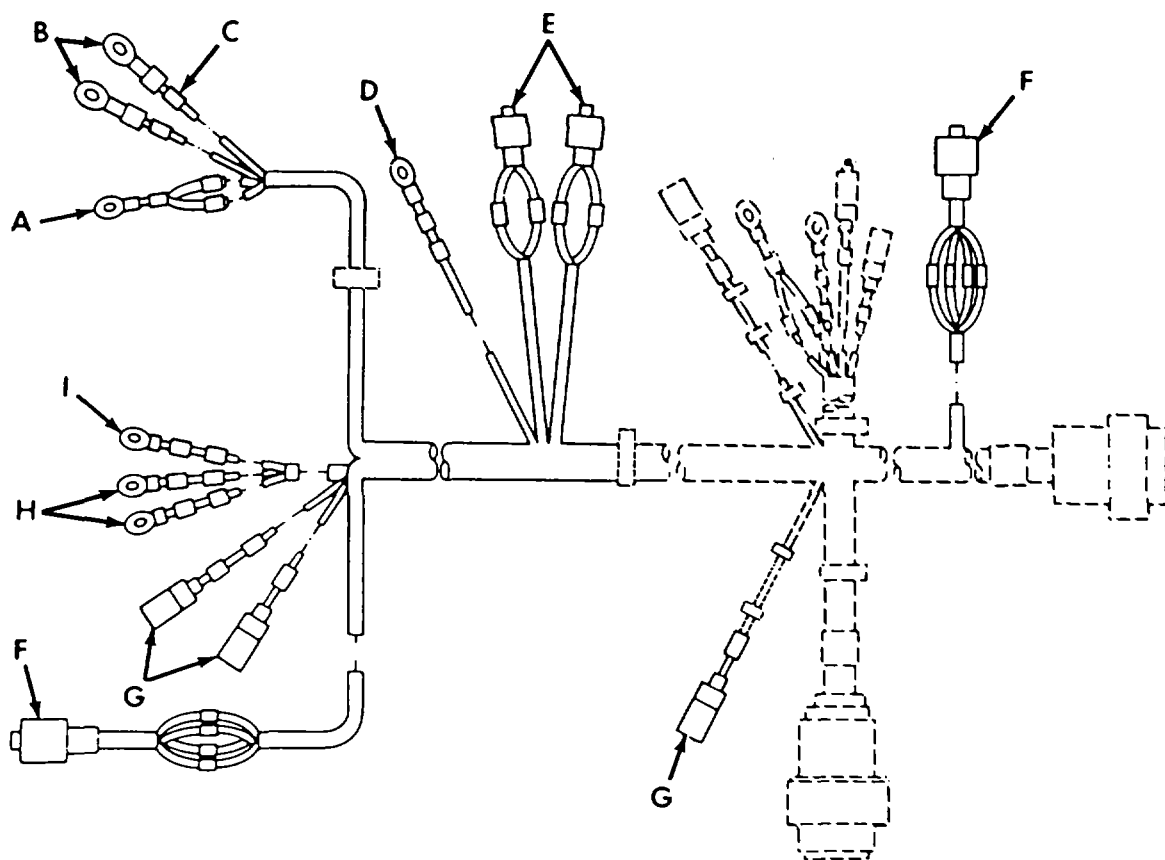

(PHANTOMED PARTS SHOWN ON SHEET 2 OF 2)

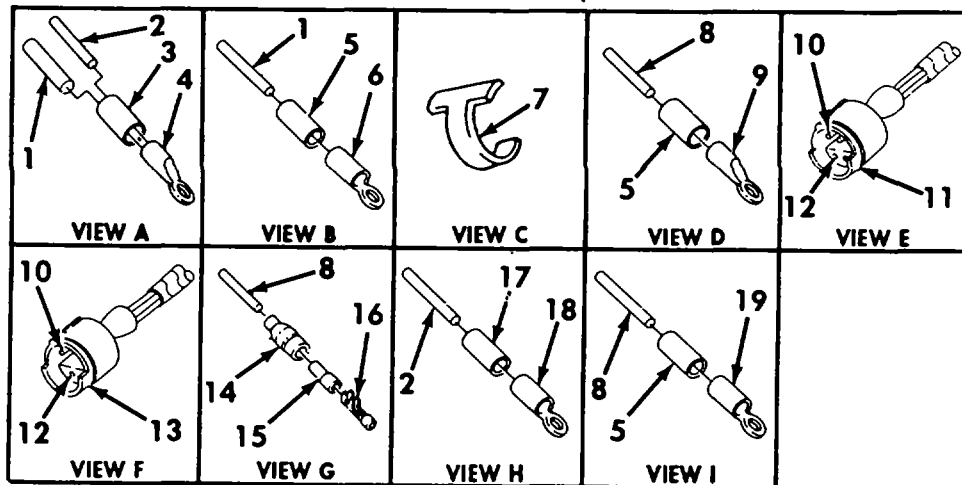
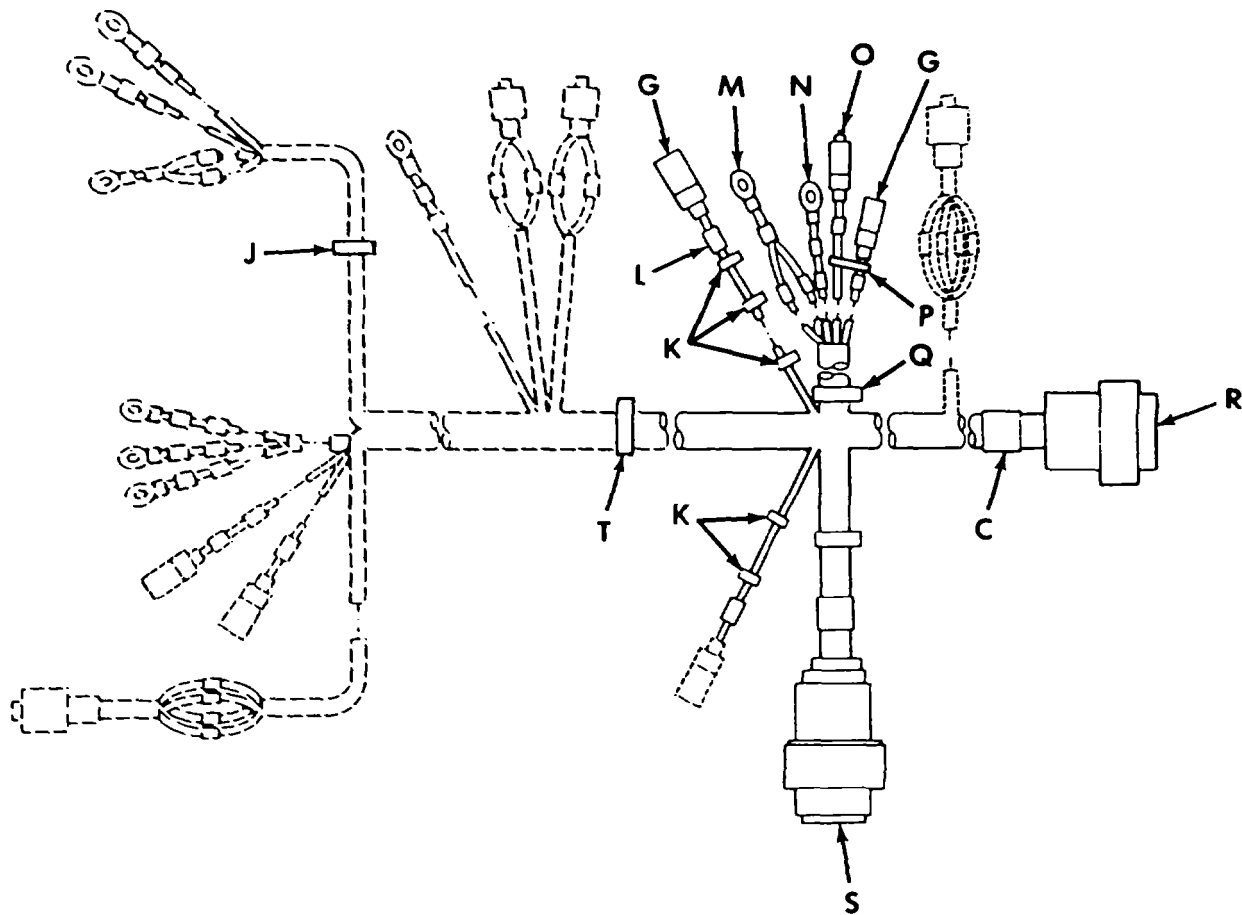

Figure 29. Engine Wiring Harness - 12412174, and Mounting Hardware (Sheet 1 of 2)



(PHANTOMED PARTS SHOWN ON SHEET 1 OF 2)

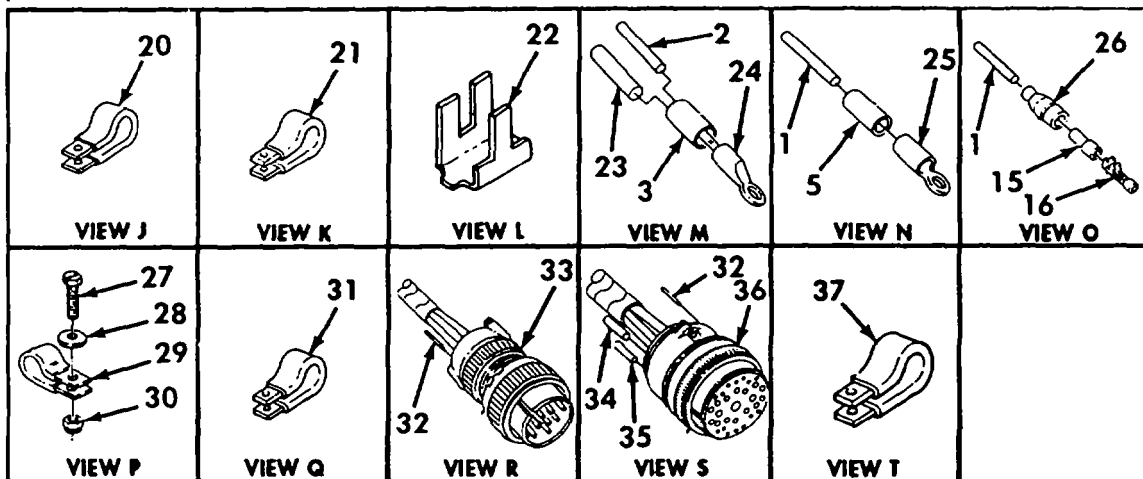

Figure 29. Engine Wiring Harness - 12412174, and Mounting Hardware
(Sheet 2 of 2)

REPAIR PARTS LIST WORK PACKAGE

TM 5-2350-262-24P

(1) ITEM NO	(2) SMR CODE	(3) NSN	(4) CAGEC	(5) PART NUMBER	(6) DESCRIPTION AND USABLE ON CODES(UOC)	(7) QTY
GROUP AJ: ELECTRICAL INSTALLATION FIG. 29 ENGINE WIRING HARNESS - 12412174, AND MOUNTING HARDWARE						
1	MOOZZ		81349	M13486/1-3AR	WIRE,ELECTRICAL MAKE FROM WIRE, ELECTRICAL, P/N M13486/1-3, LENGTH A/R.....	V
2	MOOZZ		81349	M13486/1-7AR	WIRE,ELECTRICAL MAKE FROM WIRE, ELECTRICAL, P/N M13486/1-7, LENGTH A/R.....	V
3	MOOZZ		81349	M23053/1-203-0AR	INSULATION SLEEVING MAKE FROM INSULATION SLEEVING, ELECTRICAL, P/N M23053/1-203-0, LENGTH A/R	V
4	PAOZZ	5940008007470	19207	7056712	TERMINAL,LUG.....	1
5	MOOZZ		81349	M23053/1-201-0AR	INSULATION SLEEVING MAKE FROM INSULATION SLEEVING, ELECTRICAL, P/N M23053/1-201-0, LENGTH A/R	V
6	PAOZZ	5940001133148	96906	MS20659-164	TERMINAL,LUG.....	2
7	PAOZZ	9905008933570	81349	M43436/1-3	BAND,MARKER.....	9
8	MOOZZ		81349	M13486/1-5AR	WIRE,ELECTRICAL MAKE FROM WIRE, ELECTRICAL, P/N M13486/1-5, LENGTH A/R.....	V
9	PAOZZ	5940007056708	19207	7056708	TERMINAL,LUG.....	1
10	PAFZZ	5315011566314	71468	030-2196-001	PIN,GROOVED,HEADLES.....	8
11	PAFZZ	5935011546233	71468	120-1806-000	CONNECTOR,PLUG,ELEC.....	2
12	PAFZZ	5999011508808	71468	031-1267-001	CONTACT,ELECTRICAL.....	8
13	PAFZZ	5935011495165	11083	7N9738	CONNECTOR BODY,PLUG.....	2
14	PAOZZ	5935008338561	19207	8338561	SHELL,ELECTRICAL CO.....	5
15	PAOZZ	5970008338562	19207	8338562	INSULATOR,BUSHING.....	6
16	PAOZZ	5940003996676	19207	8338564	TERMINAL ASSEMBLY.....	6
17	MOOZZ	5970010880413	81349	M23053/1-202-0	INSULATION SLEEVING MAKE FROM INSULATION SLEEVING, ELECTRICAL, P/N M23053/1-202-0, LENGTH A/R	V
18	PAOZZ	5940007056702	56501	TG2	TERMINAL,LUG.....	2
19	PAOZZ	5940007056706	19207	7056706	TERMINAL,LUG.....	1
20	PAOZZ	5340007022848	96906	MS21333-128	CLAMP,LOOP.....	1
21	PAFZZ	5340000573026	96906	MS21333-117	CLAMP,LOOP.....	5
22	PAOZZ	9905010138723	81349	M43436/3-1	BAND,MARKER.....	51
23	MOOZZ		81349	M13486/1-9AR	WIRE,ELECTRICAL MAKE FROM WIRE, ELECTRICAL, P/N M13486/1-9, LENGTH A/R.....	V
24	PAOZZ	5940001152676	96906	MS20659-143	TERMINAL,LUG.....	1
25	PAOZZ	5940001133145	19207	7728779	TERMINAL,LUG.....	1
26	PAOZZ	5975006605962	19207	8724494	CABLE NIPPLE,ELECTR.....	1
27	PAOZZ	5305000680510	80204	B1821BH038C100N	SCREW,CAP,HEXAGON H.....	1
28	PAOZZ	5310012805796	96906	MS27183-57	WASHER,FLAT.....	1
29	PAOZZ	5340008338476	96906	MS21333-122	CLAMP,LOOP.....	1
30	PAOZZ	5310000874652	21439	29725-004	NUT,SELF-LOCKING,HE.....	1
31	PAFZZ	5340008333049	96906	MS21333-127	CLAMP,LOOP.....	1
32	MFFZZ	9390001469334	19207	8724762	NONMETALLIC ROD MAKE FROM NONMETALLIC ROD, P/N 8724762, LENGTH A/R.....	V

TM 5-2350-262-24P

REPAIR PARTS LIST WORK PACKAGE

(1) ITEM NO	(2) SMR CODE	(3) NSN	(4) CAGEC	(5) PART NUMBER	(6) DESCRIPTION AND USABLE ON CODES(UOC)	(7) QTY
33	PAOZZ	5935010772628	96906	MS3456W22-14P	CONNECTOR, PLUG, ELEC.....	1
34	MFFZZ		19207	8724763AR	NONMETALLIC ROD MAKE FROM NONMETALLIC ROD, P/N 8724763, LENGTH A/R.....	V
35	MFFZZ		19207	8724764AR	NONMETALLIC ROD MAKE FROM NONMETALLIC ROD, P/N 8724764, LENGTH A/R.....	V
36	PAFZZ	5935012475770	96906	MS3456W36-9S	CONNECTOR, PLUG, ELEC.....	1
37	PAOZZ	5340001519651	96906	MS21333-129	CLAMP, LOOP.....	1

END OF FIGURE

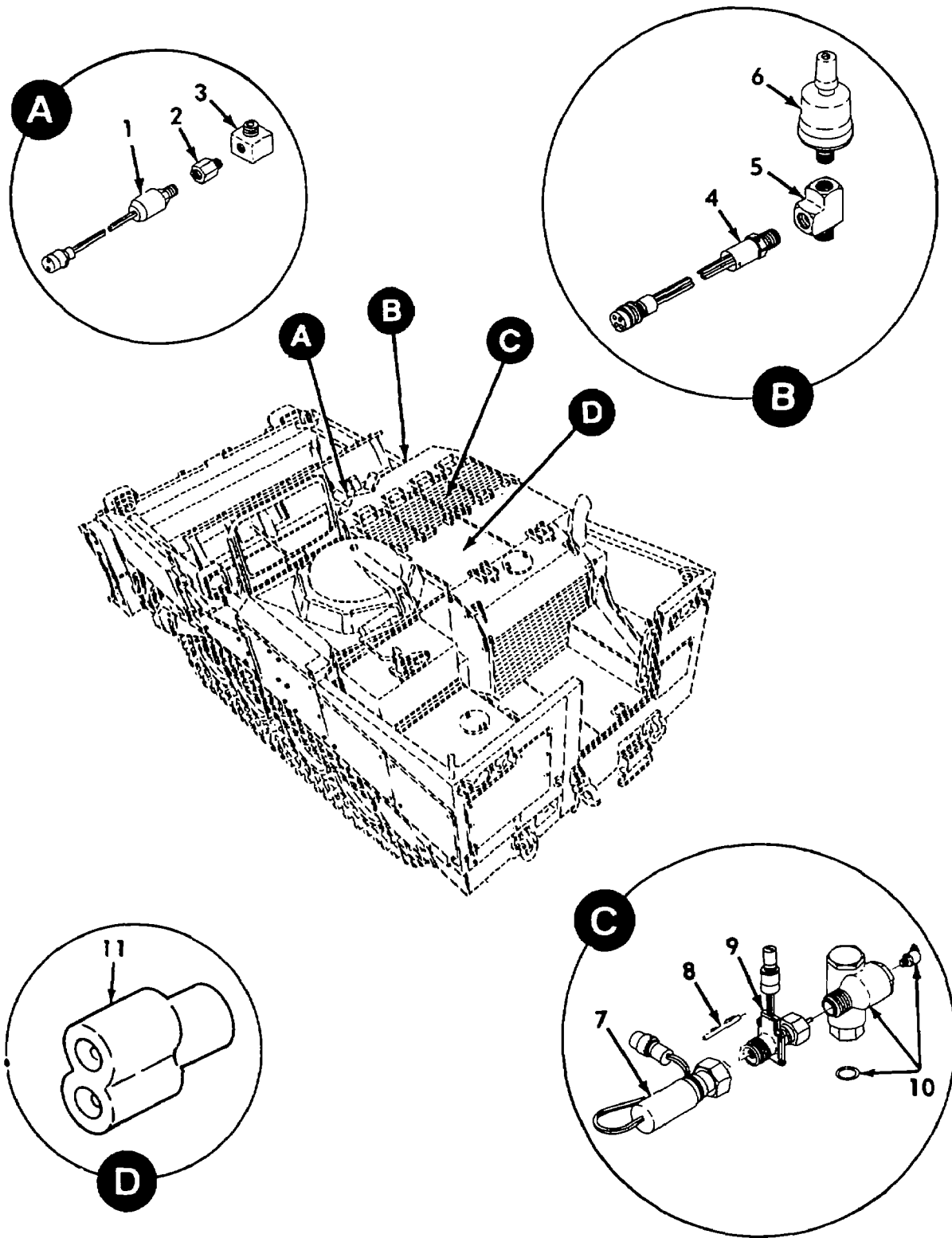

Figure 30. Engine Wiring Harness Sending Units and Connector

REPAIR PARTS LIST WORK PACKAGE

TM 5-2350-262-24P

(1)	(2)	(3)	(4)	(5)	(6)	(7)
ITEM	SMR			PART		
NO	CODE	NSN	CAGEC	NUMBER	DESCRIPTION AND USABLE ON CODES(UOC)	QTY
GROUP AJ: ELECTRICAL INSTALLATION						
FIG. 30 ENGINE WIRING HARNESS						
SENDING UNITS AND CONNECTOR						
1	PAOZZ	6695011467132	19207	12258932-7	TRANSDUCER,MOTIONAL STE/ICE FUEL PRESSURE.....	1
2	PAOZZ	4730002268874	19207	12325823	REDUCER,PIPE.....	1
3	PAOZZ	4730002030920	88044	AN914-1S	ELBOW,PIPE.....	1
4	PAOZZ	5930011816114	09049	607GM531	SWITCH,PRESSURE ENGINE LOW OIL.....	1
5	PAOZZ	4730001776166	81343	4-4-4 140424C	TEE,PIPE.....	1
6	PAOZZ	6620009935546	96906	MS24539	TRANSMITTER,PRESSUR ENGINE OIL.....	1
7	PAOZZ	5930011805628	06046	SG202-48006	SWITCH,INERTIA SENDING UNIT.....	1
8	PAOZZ	3040011993226	06046	029-20541	SHAFT,DRIVE,TACHOME.....	1
9	PAOZZ	6680011147653	19207	12258931-1	TACHOMETER,MECHANIC STE/ICE PULSE..	1
10	PFOZZ	6680011821078	97403	13214E2830	ADAPTER,SPEEDOMETER.....	1
11	PAOZZ	5935009006281	96906	MS27147-1	ADAPTER,CONNECTOR.....	1

END OF FIGURE

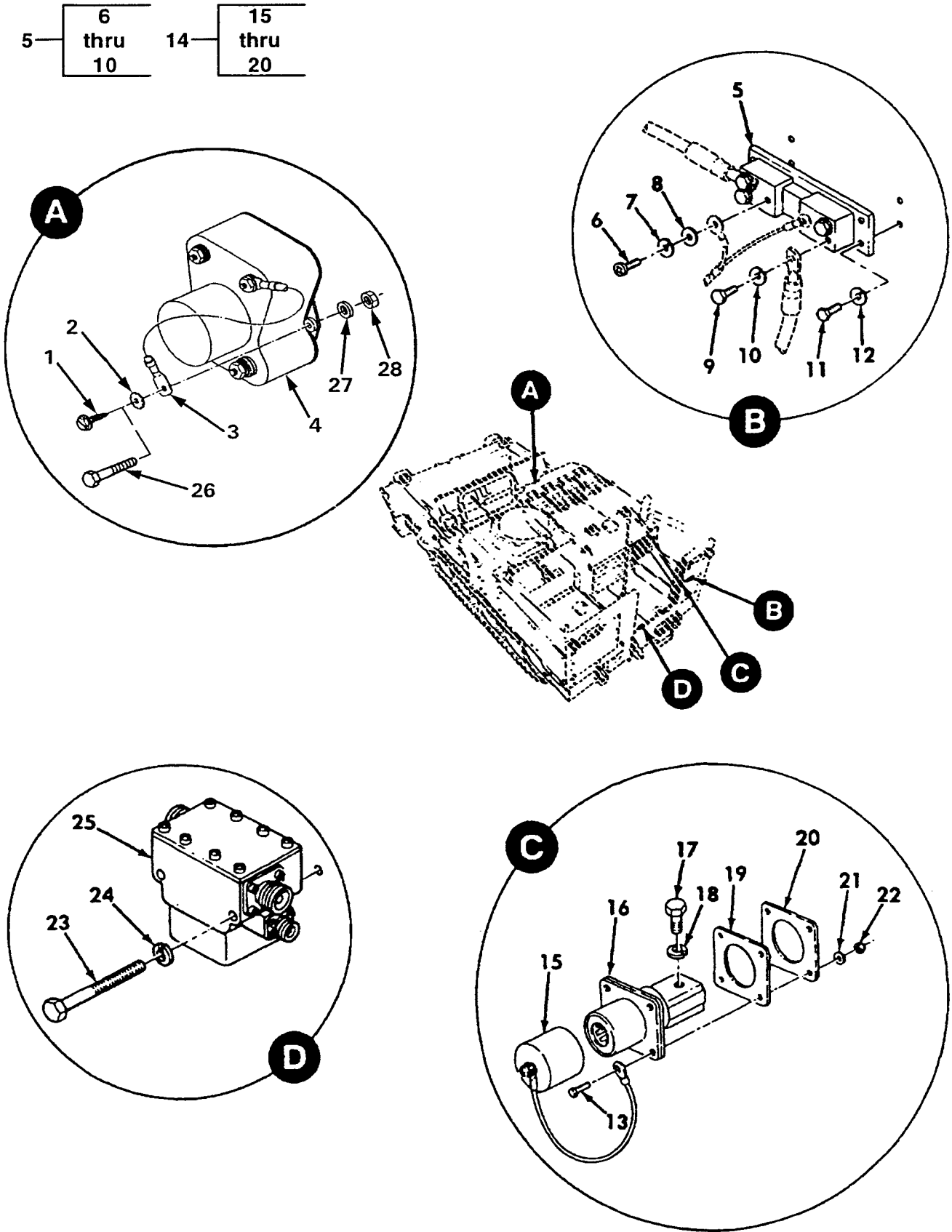

Figure 31. Master Relay, Slave Receptacle, STE/ICE-R Shunt, and Mounting Hardware

REPAIR PARTS LIST WORK PACKAGE

TM 5-2350-262-24P

(1)	(2)	(3)	(4)	(5)	(6)	(7)
ITEM	SMR			PART		
NO	CODE	NSN	CAGEC	NUMBER	DESCRIPTION AND USABLE ON CODES(UOC)	QTY
GROUP AJ: ELECTRICAL INSTALLATION						
FIG. 31 MASTER RELAY, SLAVE						
RECEPTACLE, STE/ICE-R SHUNT, AND						
MOUNTING HARDWARE						
1	PAOZZ	5305007578122	96906	MS51851-64	SCREW,TAPPING.....	2
2	PAOZZ	5310005967691	96906	MS35335-32	WASHER,LOCK.....	2
3	PAOZZ	6150011821260	97403	13214E2702	LEAD,ELECTRICAL.....	1
4	PAOZZ	5945007549484	96906	MS24140-D1	RELAY,ELECTROMAGNET STARTER RELAY..	1
5	PAOOO	6625011752503	19207	12258937-2	SHUNT,INSTRUMENT.....	1
6	PAOZZ	5305002062508	80205	MS35215-53	.SCREW,MACHINE.....	2
7	PAOZZ	5310002618278	96906	MS35338-100	.WASHER,LOCK.....	2
8	PAOZZ	5310000455207	96906	MS15795-908	.WASHER,FLAT.....	2
9	PAOZZ	5305008341810	96906	MS35309-359	.SCREW,CAP,HEXAGON H.....	4
10	PAOZZ	5310001848971	96906	MS35338-103	.WASHER,LOCK.....	4
11	PAOZZ	5305002253843	80204	B1821BH025C100N	SCREW,CAP,HEXAGON H.....	4
12	PAOZZ	5310005825965	02614	N405P41B6	WASHER,LOCK.....	4
13	PAOZZ	5305009931851	96906	MS35207-267	SCREW,MACHINE.....	4
14	PAOOO	5935010979974	19207	11674728	CONNECTOR,RECEPTACL SLAVE.....	1
15	PAOZZ	5340010590114	19207	11675004	.CAP,PROTECTIVE,DUST.....	1
16	PAOZZ	5935010448382	19207	11682345	.CONNECTOR,RECEPTACL.....	1
17	PAOZZ	5305002693233	80204	B1821BH038F063N	.SCREW,CAP,HEXAGON H.....	2
18	PAOZZ	5310006379541	96906	MS35338-46	.WASHER,LOCK.....	2
19	PAOZZ	5330010594286	19207	11674729	.GASKET.....	1
20	PAOZZ	5970010448391	19207	11674730	.INSULATOR,PLATE.....	1
21	PAOZZ	5310000145850	96906	MS27183-42	WASHER,FLAT.....	4
22	PAOZZ	5310009026676	96906	MS21083N3	NUT,SELF-LOCKING,HE.....	4
23	PAOZZ	5306002264841	80204	B1821BH031C400N	BOLT,MACHINE.....	2
24	PAOZZ	5310004079566	96906	MS35338-45	WASHER,LOCK.....	2
25	PAOZZ	2590000830266	19207	10894808	RELAY AND HOUSING A.....	1
26	PAOZZ	5305009846214	96906	MS35206-267	SCREW,MACHINE NEW PRODUCTION.....	2
27	PFOZZ	5310011261217	96906	MS21299-3	WASHER,FLAT NEW PRODUCTION.....	2
28	PAOZZ	5310006893877	96906	MS17829-3C	NUT,SELF-LOCKING,HE NEW PRODUCTION.	2

END OF FIGURE

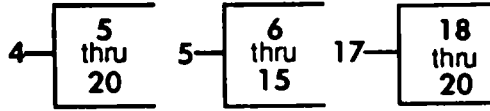
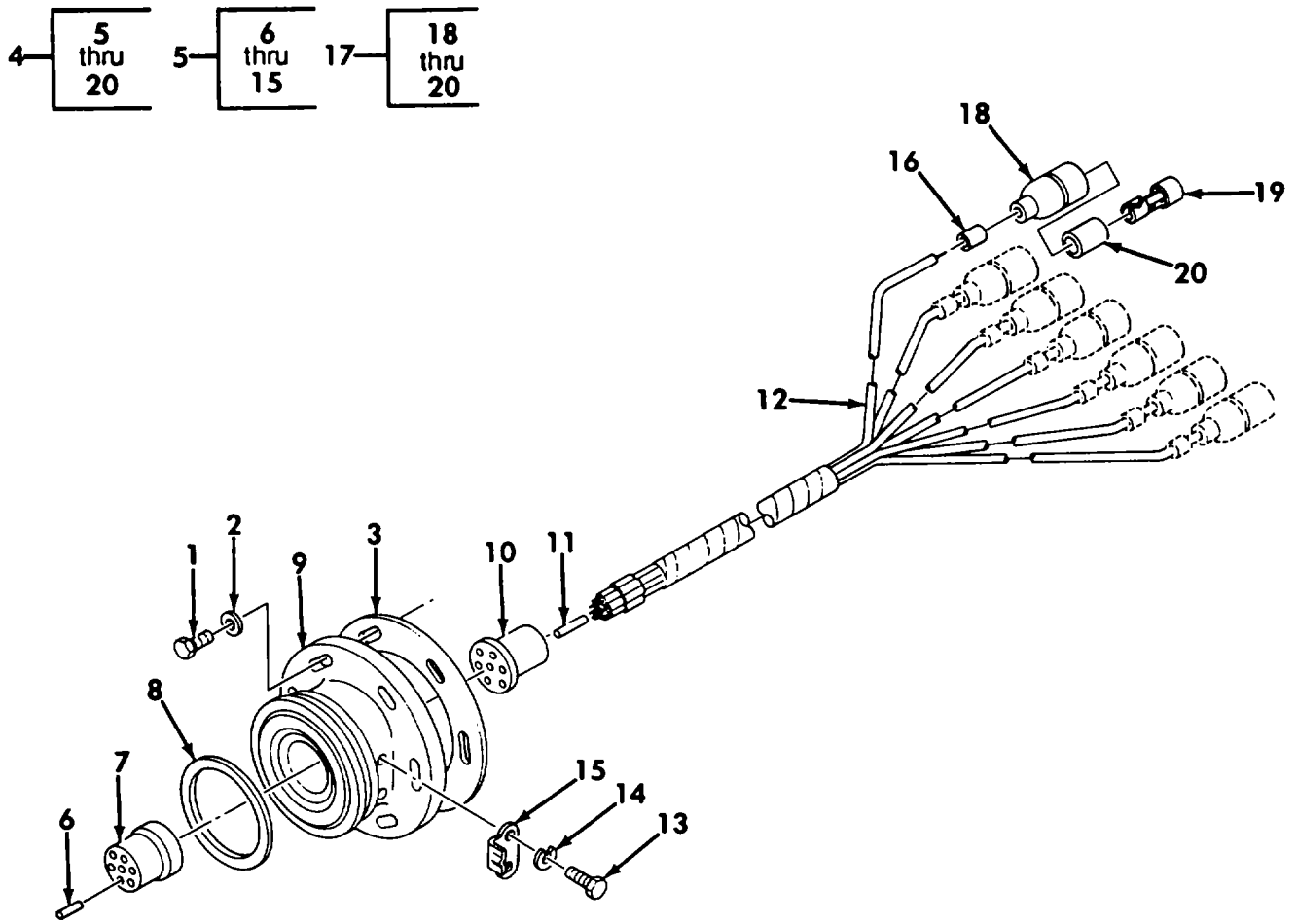

Figure 32. Headlight Base Assembly

REPAIR PARTS LIST WORK PACKAGE

TM 5-2350-262-24P

(1)	(2)	(3)	(4)	(5)	(6)	(7)
ITEM	SMR			PART		
NO	CODE	NSN	CAGEC	NUMBER	DESCRIPTION AND USABLE ON CODES(UOC)	QTY
GROUP AJ: ELECTRICAL INSTALLATION						
FIG. 32 HEADLIGHT BASE ASSEMBLY						
1	PAFZZ	5305000680508	80204	B1821BH025C075N	SCREW,CAP,HEXAGON H.....	12
2	PAFZZ	5310008094058	96906	MS27183-10	WASHER,FLAT.....	12
3	PAFZZ	5330011930186	19207	13214E2945	GASKET.....	2
4	PFFFF	2590011896404	97403	13214E2944	BASE ASSEMBLY,HEADL.....	2
5	PFFFF	5935004435076	19207	11592745	.CONNECTOR,RECEPTACL.....	1
6	PFFZZ	5999004858954	77820	10-33644	..CONTACT,ELECTRICAL.....	7
7	PFFZZ	5365007722322	19207	7722322	..BUSHING,NONMETALLIC.....	1
8	PAOZZ	5330000474096	19207	7972333	..SEAL,NONMETALLIC SP.....	1
9	XAFZZ		19207	11592847	..BASE PLATE,BODY.....	1
10	PAFZZ	5935007718192	19207	7723475	..INSERT,ELECTRICAL C.....	1
11	PAFZZ	5315006956223	19207	7064704	..PIN,STRAIGHT,HEADLE.....	V
12	MFFZZ		81349	M13486/1-5AR	..WIRE,ELECTRICAL MAKE FROM WIRE, ELECTRICAL, P/N M13486/1-5, LENGTH A/R.....	V
13	PAOZZ	5305009844983	96906	MS35206-226	..SCREW,MACHINE.....	2
14	PAOZZ	5310002090788	96906	MS35335-30	..WASHER,LOCK.....	2
15	PAOZZ	5340006473933	19207	7739925	..CLIP,SPRING TENSION.....	1
16	PFFZZ	9905009353863	81349	M43436/4-1	.BAND,MARKER.....	7
17	PAOZZ	5935001677775	96906	MS27144-1	.CONNECTOR,PLUG,ELEC.....	7
18	PAOZZ	5935003996673	19207	7982401	.SHELL,ELECTRICAL CO PART OF P/N MS27144-1.....	1
19	PAOZZ	5940003996676	19207	8338564	.TERMINAL ASSEMBLY PART OF P/N MS27144-1.....	1
20	PAOZZ	5970008338562	19207	8338562	.INSULATOR,BUSHING PART OF P/N MS27144-1.....	1

END OF FIGURE

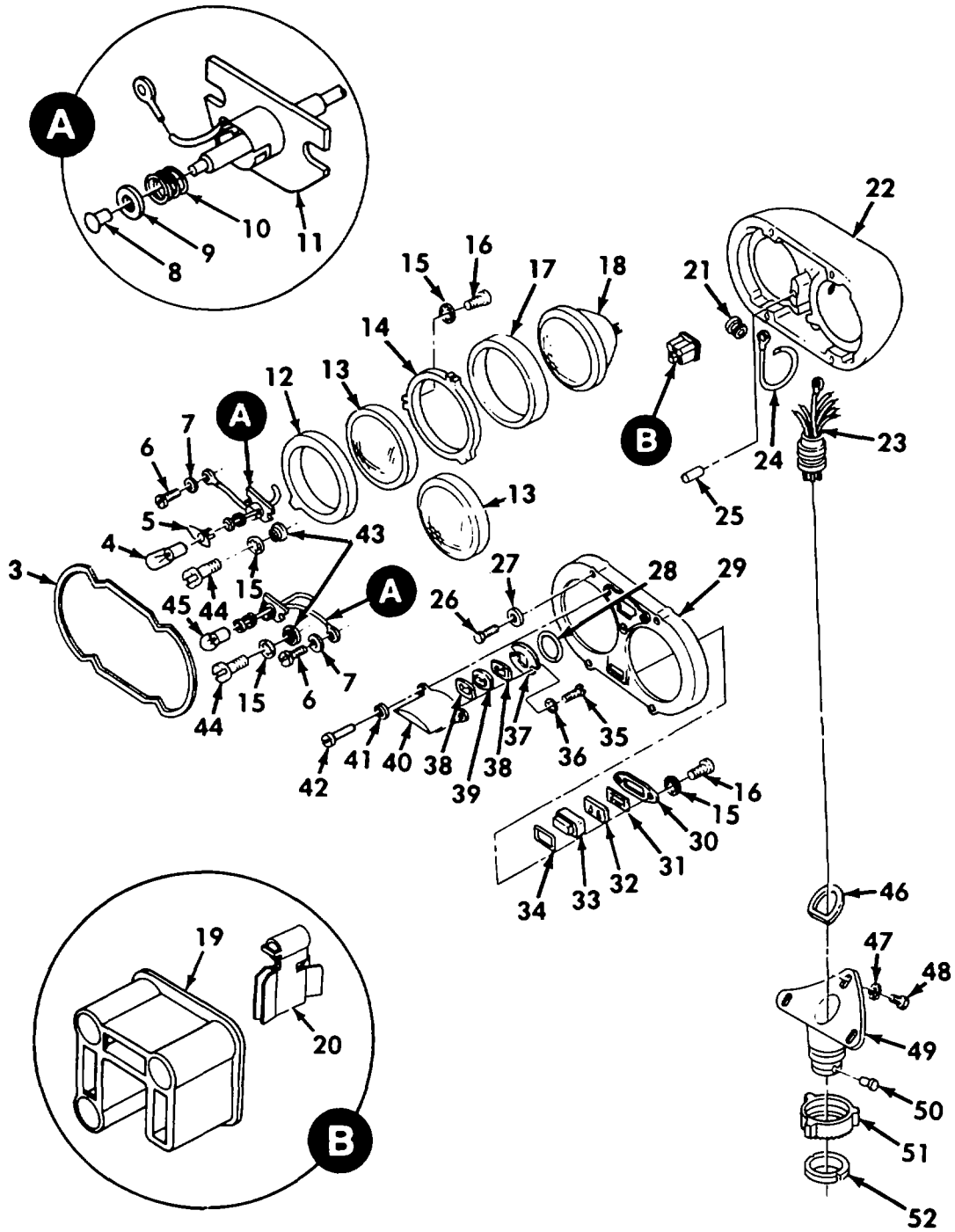
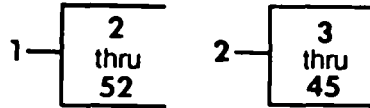

Figure 33. Headlight Assembly - MS53022-1

REPAIR PARTS LIST WORK PACKAGE

TM 5-2350-262-24P

(1) ITEM NO	(2) SMR CODE	(3) NSN	(4) CAGEC	(5) PART NUMBER	(6) DESCRIPTION AND USABLE ON CODES(UOC)	(7) QTY
GROUP AJ: ELECTRICAL INSTALLATION						
FIG. 33 HEADLIGHT ASSEMBLY -						
MS53022-1						
1	PAOOO	6220000474097	96906	MS53022-1	HEADLIGHT.....	2
2	PAOOO	6220009339521	19207	10922309	.HEADLIGHT.....	2
3	PAOZZ	5330000474104	19207	7972350	..SEAL, NONMETALLIC RO.....	1
4	PAOZZ	6240000446914	08805	1683	..LAMP, INCANDESCENT.....	1
5	PAOZZ	6220006998105	19207	8744399	..REFLECTOR, LIGHT.....	1
6	PAOZZ	5305000228292	29092	5R327-1	..SCREW, ASSEMBLED WAS.....	2
7	PAOZZ	5310002090788	96906	MS35335-30	..WASHER, LOCK.....	2
8	PAOZZ	5320001151544	19207	8386470	..RIVET, TUBULAR (CONTACT).....	2
9	PAOZZ	5310007412834	19207	7354530	..WASHER, FLAT.....	4
10	PAOZZ	5360007729800	19207	7729800	..SPRING, HELICAL, COMP.....	2
11	PAOZZ	6220002028591	19207	7972339	..SOCKET ASSEMBLY, HEA.....	2
12	PAOZZ	5330000474098	19207	7972345	..GASKET.....	2
13	PAOZZ	6220005578229	19207	7962266	..LENS, LIGHT.....	2
14	PAOZZ	6220001794946	19207	7972337	..RETAINER, LENS.....	2
15	PAOZZ	5310005590070	96906	MS35333-38	..WASHER, LOCK.....	12
16	PAOZZ	5305010949275	21450	420494	..SCREW, ASSEMBLED WAS.....	8
17	PAOZZ	5330000474099	19207	7972346	..GASKET.....	1
18	PAOZZ	6240003684972	96906	MS18003-4811	..LAMP, INCANDESCENT.....	1
19	PAOZZ	5935011960982	75175	1927	..CONNECTOR BODY, PLUG.....	1
20	PAOZZ	5935005705859	96906	MS16655-2	..CONNECTOR, PLUG, ELEC.....	3
21	PAOZZ	5325008991505	19207	7972327	..GROMMET, NONMETALLIC.....	1
22	PAOZZ	6220001794834	19207	7972358	..HOUSING, LIGHT.....	1
23	PAOZZ	6150000459901	19207	11594253	..LEAD ASSEMBLY, ELECT.....	1
24	PAOZZ	6150009162124	19207	8744294	..CABLE ASSEMBLY, POWE.....	2
25	PAOZZ	5315008143531	96906	MS16562-50	..PIN, SPRING.....	1
26	PAOZZ	5305008542185	19207	7972328	..SCREW, EXTERNALLY RE.....	4
27	PAOZZ	5310011420326	96906	MS35333-125	..WASHER, LOCK.....	4
28	PAOZZ	5330000474101	19207	7972340	..SEAL, NONMETALLIC RO.....	1
29	PAOZZ	6220009995286	19207	7972359	..COVER, VEHICULAR LIG.....	1
30	PAOZZ	6695001794945	19207	7972331	..BEZEL, INSTRUMENT MO.....	1
31	PAOZZ	5330000474105	19207	7972326	..SEAL, NONMETALLIC ST.....	1
32	PAOZZ	6220007729788	19207	7729788	..FILTER, LAMP, BLACKOU.....	1
33	PAOZZ	6220006998104	19207	8744290	..LENS, LIGHT.....	1
34	PAOZZ	5330009480964	19207	11591041	..SEAL, NONMETALLIC RO.....	1
35	PAOZZ	5305009844984	96906	MS35206-227	..SCREW, MACHINE.....	2
36	PAOZZ	5310005790079	96906	MS35333-37	..WASHER, LOCK.....	2
37	PAOZZ	6220009348307	19207	7972334	..RETAINER, LENS.....	1
38	PAOZZ	5330010949020	19207	12290671	..GASKET.....	2
39	PAOZZ	6220006998103	19207	8744293	..LENS, LIGHT.....	1
40	PAOZZ	6220009995285	19207	7972357	..GUARD, LAMP.....	1
41	PAOZZ	5310005967693	96906	MS35335-31	..WASHER, LOCK.....	3
42	PAOZZ	5305009846194	96906	MS35206-246	..SCREW, MACHINE.....	3
43	PAOZZ	5325003530948	19207	7526007	..EYELET, METALLIC.....	4
44	PAOZZ	5305002271431	96655	3675-8R8-3520L	..SCREW, ASSEMBLED WAS.....	4
45	PAOZZ	6240000190877	58536	A52463-1-08	..LAMP, INCANDESCENT.....	1
46	PAOZZ	5330001679773	19207	10884510	..SEAL, NONMETALLIC ST.....	1
47	PAOZZ	5310000611258	96906	MS45904-76	..WASHER, LOCK.....	3
48	PAOZZ	5305002693206	96906	MS90725-55	..SCREW, CAP, HEXAGON H.....	3

REPAIR PARTS LIST WORK PACKAGE

TM 5-2350-262-24P

(1)	(2)	(3)	(4)	(5)	(6)	(7)
ITEM	SMR			PART		
NO	CODE	NSN	CAGEC	NUMBER	DESCRIPTION AND USABLE ON CODES(UOC)	QTY
49	PAOZZ	6220009374721	19207	7972354	.HOLDER.....	1
50	PAOZZ	5320009947076	96906	MS20613-4P4	.RIVET,SOLID.....	1
51	PAOZZ	5310007972040	19207	7972351	.NUT,ADJUSTMENT.....	1
52	PAOZZ	6220001798976	19207	7972330	.RETAINER,LENS.....	1

END OF FIGURE

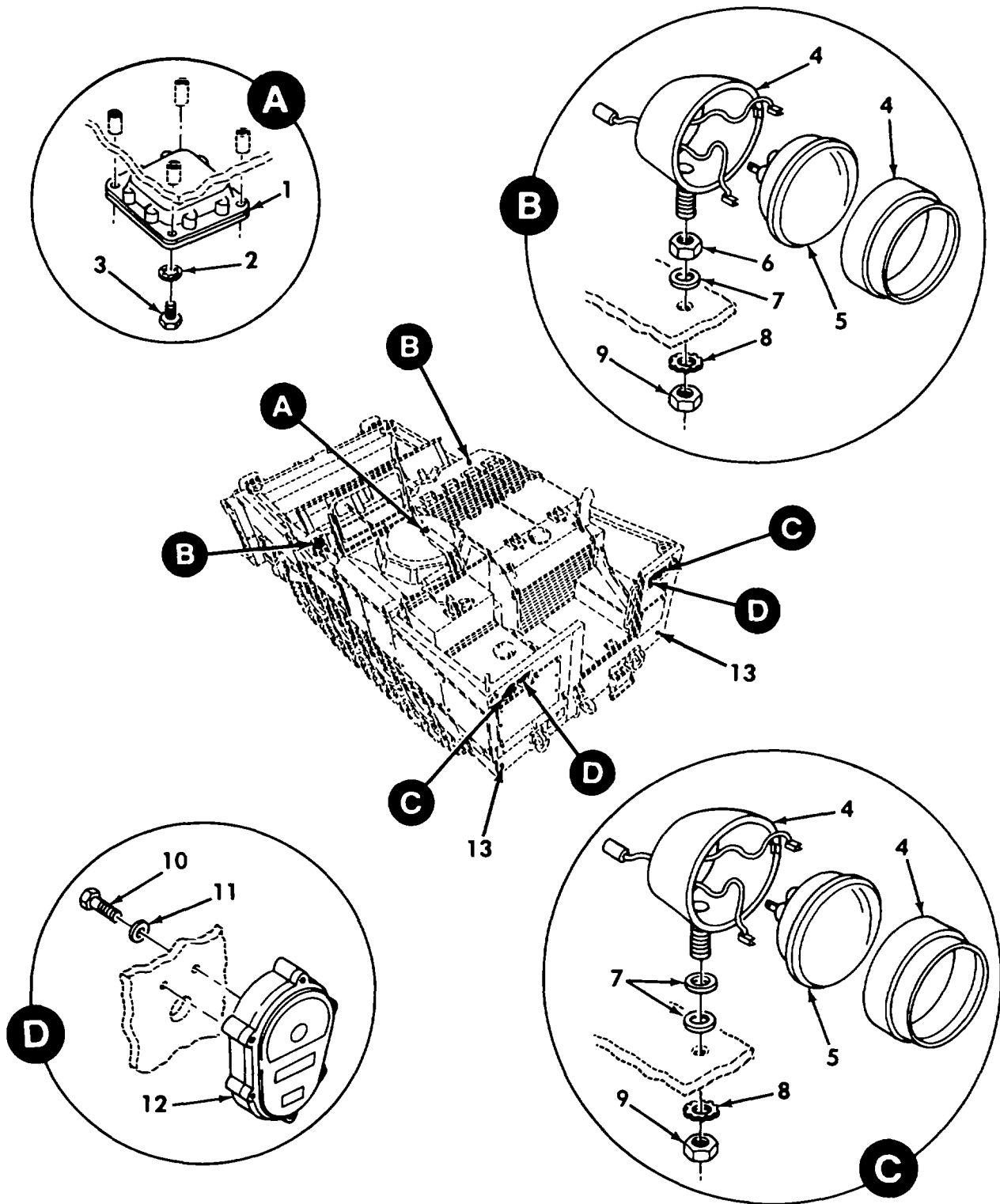

Figure 34. Headlight, Stoplight-Taillight, Domelight, and Floodlights Installation

REPAIR PARTS LIST WORK PACKAGE

TM 5-2350-262-24P

(1)	(2)	(3)	(4)	(5)	(6)	(7)
ITEM	SMR			PART		
NO	CODE	NSN	CAGEC	NUMBER	DESCRIPTION AND USABLE ON CODES(UOC)	QTY
GROUP AJ: ELECTRICAL INSTALLATION FIG. 34 HEADLIGHT, STOPLIGHT-TAILLIGHT, DOMELIGHT, AND FLOODLIGHTS INSTALLATION						
1	PFOOO	6220003377463	96906	MS51073-1	LIGHT, DOME SEE FIGURE 35 FOR PARTS BREAKDOWN.....	1
2	PAOZZ	5310005501130	96906	MS35333-40	WASHER, LOCK.....	4
3	PAOZZ	5305000680508	80204	B1821BH025C075N	SCREW, CAP, HEXAGON H.....	4
4	PAOZZ	6220011827606	5A910	1030438-1	HEADLIGHT.....	4
5	PAOZZ	6240006430687	24617	E8914-8	LAMP, INCANDESCENT.....	4
6	PAOZZ	5310007638905	96906	MS51968-20	NUT, PLAIN, HEXAGON.....	2
7	PAOZZ	5310008238803	96906	MS27183-21	WASHER, FLAT.....	6
8	PAOZZ	5310008000695	96906	MS35335-39	WASHER, LOCK.....	4
9	PAOZZ	5310002256408	96906	MS51922-53	NUT, SELF-LOCKING, HE.....	4
10	PAOZZ	5305009422196	80204	B1821BH038C100D	SCREW, CAP, HEXAGON H.....	4
11	PAOZZ	5310006276128	96906	MS35335-35	WASHER, LOCK.....	4
12	PAOZZ	6220010934439	19728	E019522	STOP LIGHT-TAILLIGHT SEE FIGURE 36 FOR PARTS BREAKDOWN.....	2
13	PAOZZ	9905001825041	19207	11614174-1	REFLECTOR, INDICATING.....	2

END OF FIGURE

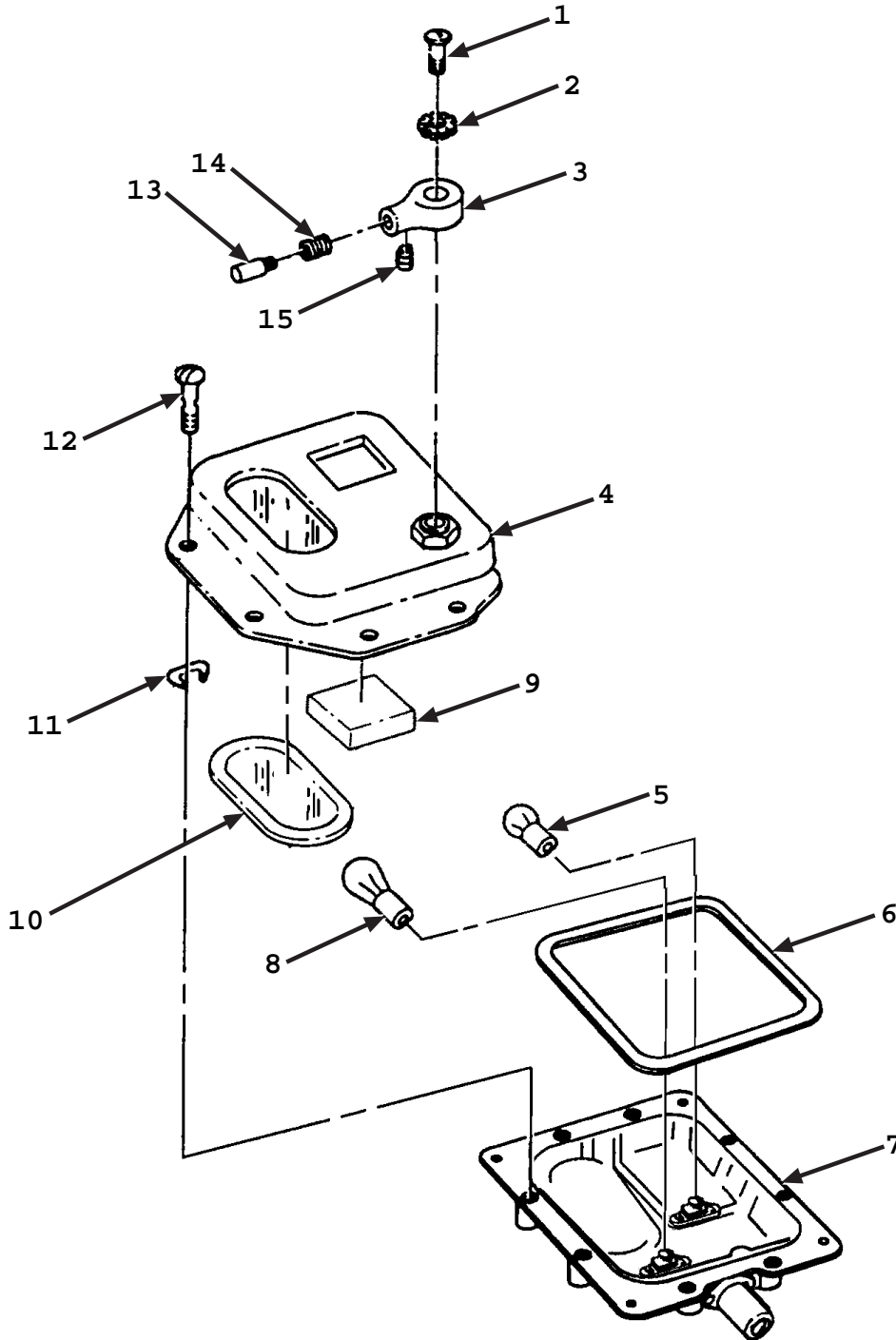

Figure 35. Domelight Assembly - MS51073-1

REPAIR PARTS LIST WORK PACKAGE

TM 5-2350-262-24P

(1)	(2)	(3)	(4)	(5)	(6)	(7)
ITEM	SMR			PART		
NO	CODE	NSN	CAGEC	NUMBER	DESCRIPTION AND USABLE ON CODES(UOC)	QTY
GROUP AJ: ELECTRICAL INSTALLATION						
FIG. 35 DOMELIGHT ASSEMBLY -						
MS51073-1						
1	PAOZZ	5305000546654	96906	MS51957-30	SCREW,MACHINE.....	1
2	PAOZZ	5310002090788	96906	MS35335-30	WASHER,LOCK.....	1
3	PAOZZ	5355007320656	19207	7320656	KNOB.....	1
4	PAOZZ	6220007962241	19207	7962241	RETAINER,LENS.....	1
5	PAOZZ	6240000193093	58536	A52463-1-09	LAMP,INCANDESCENT.....	1
6	PAOZZ	5330007962254	19207	7962254	SEAL,NONMETALLIC RO.....	1
7	XAOZZ	5340011631331	19207	8744898	COVER,ACCESS SEE FIGURE 34 ITEM 1 FOR TOP ASSEMBLY.....	1
8	PAOZZ	6240002952668	96906	MS35478-1691	LAMP,INCANDESCENT.....	1
9	PAOZZ	6220011231353	19207	12314082	LENS,LIGHT BLUE.....	1
10	PAOZZ	6220007962244	19207	7962244	LENS,LIGHT WHITE.....	1
11	PAOZZ	5340007320642	19207	7320642	CLIP,RETAINING.....	8
12	PAOZZ	5305007375694	19207	7320641	SCREW,MACHINE.....	8
13	PAOZZ	5930007057187	19207	7057187	PUSH BUTTON.....	1
14	PAOZZ	5360007057189	19207	7057189	SPRING,HELICAL,COMP.....	1
15	PAOZZ	5305007320657	19207	7320657	SETSCREW.....	1

END OF FIGURE

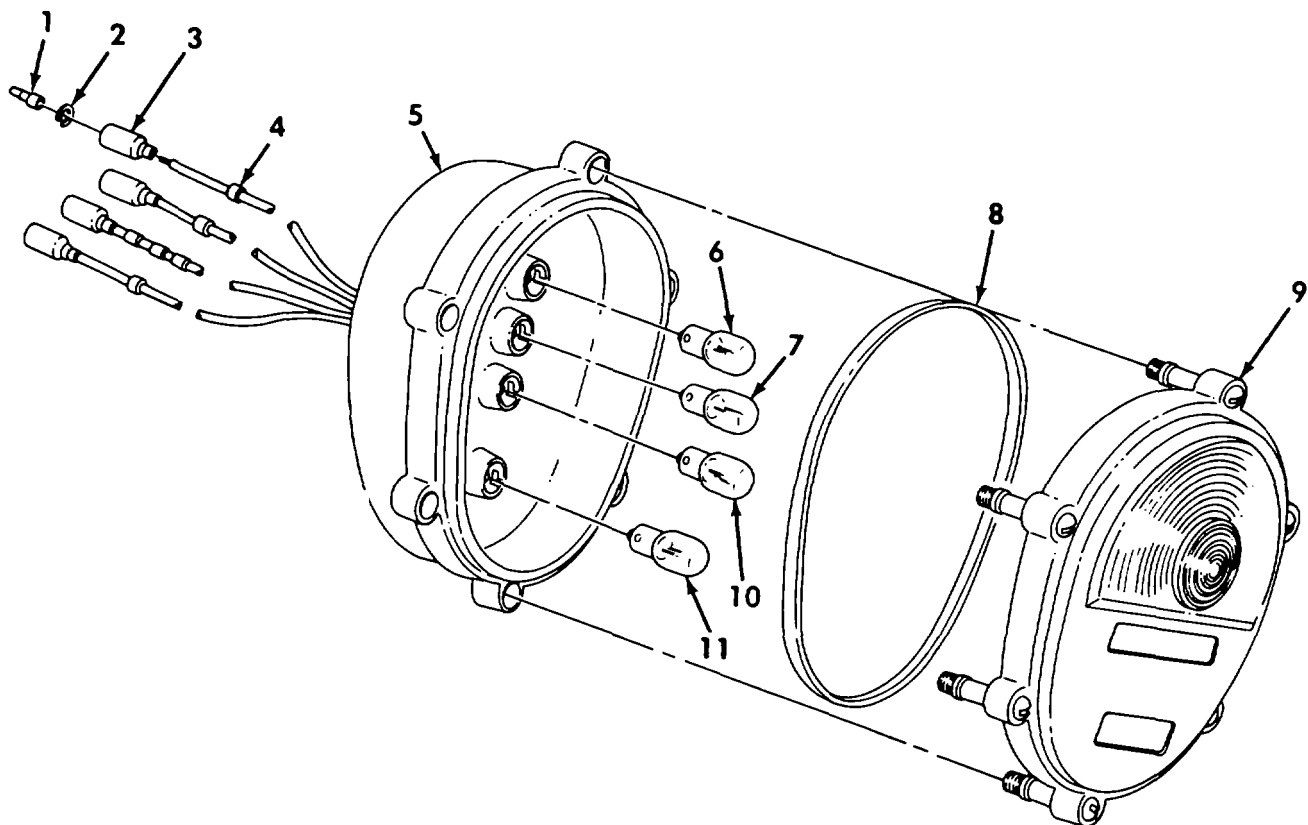

Figure 36. Stoplight-Taillight Assembly - EO19522

REPAIR PARTS LIST WORK PACKAGE

TM 5-2350-262-24P

(1) ITEM NO	(2) SMR CODE	(3) NSN	(4) CAGEC	(5) PART NUMBER	(6) DESCRIPTION AND USABLE ON CODES(UOC)	(7) QTY
GROUP AJ: ELECTRICAL INSTALLATION						
FIG. 36 STOPLIGHT-TAILLIGHT						
ASSEMBLY - EO19522						
1	PAOZZ	5999000572929	19204	572929	.CONTACT,ELECTRICAL.....	4
2	PAOZZ	5310008338567	19207	8338567	.WASHER,SLOTTED.....	4
3	PAOZZ	5935005729180	19207	8338566	.SHELL,ELECTRICAL CO.....	4
4	PFOZZ	9905009353863	81349	MIL-B-43436/4-1	.BAND,MARKER.....	6
5	XAOZZ	6220010674717	19207	11639520	.HOUSING,LIGHT SEE FIGURE 34 ITEM 12 FOR TOP ASSEMBLY.....	1
6	PAOZZ	6240000193093	58536	A52463-1-09	.LAMP,INCANDESCENT.....	1
7	PAOZZ	6240000446914	08805	1683	.LAMP,INCANDESCENT.....	1
8	PAOZZ	5331004620907	19207	11639519-2	.O-RING.....	1
9	PAOZZ	6220001794324	19207	11639535	.LENS,LIGHT.....	1
10	PAOZZ	6220012842709	19207	12360850-1	.LIGHT,MARKER,CLEARA.....	1
11	PAOZZ	6220012973217	19207	12360870-2	.STOP LIGHT,VEHICULA.....	1

END OF FIGURE

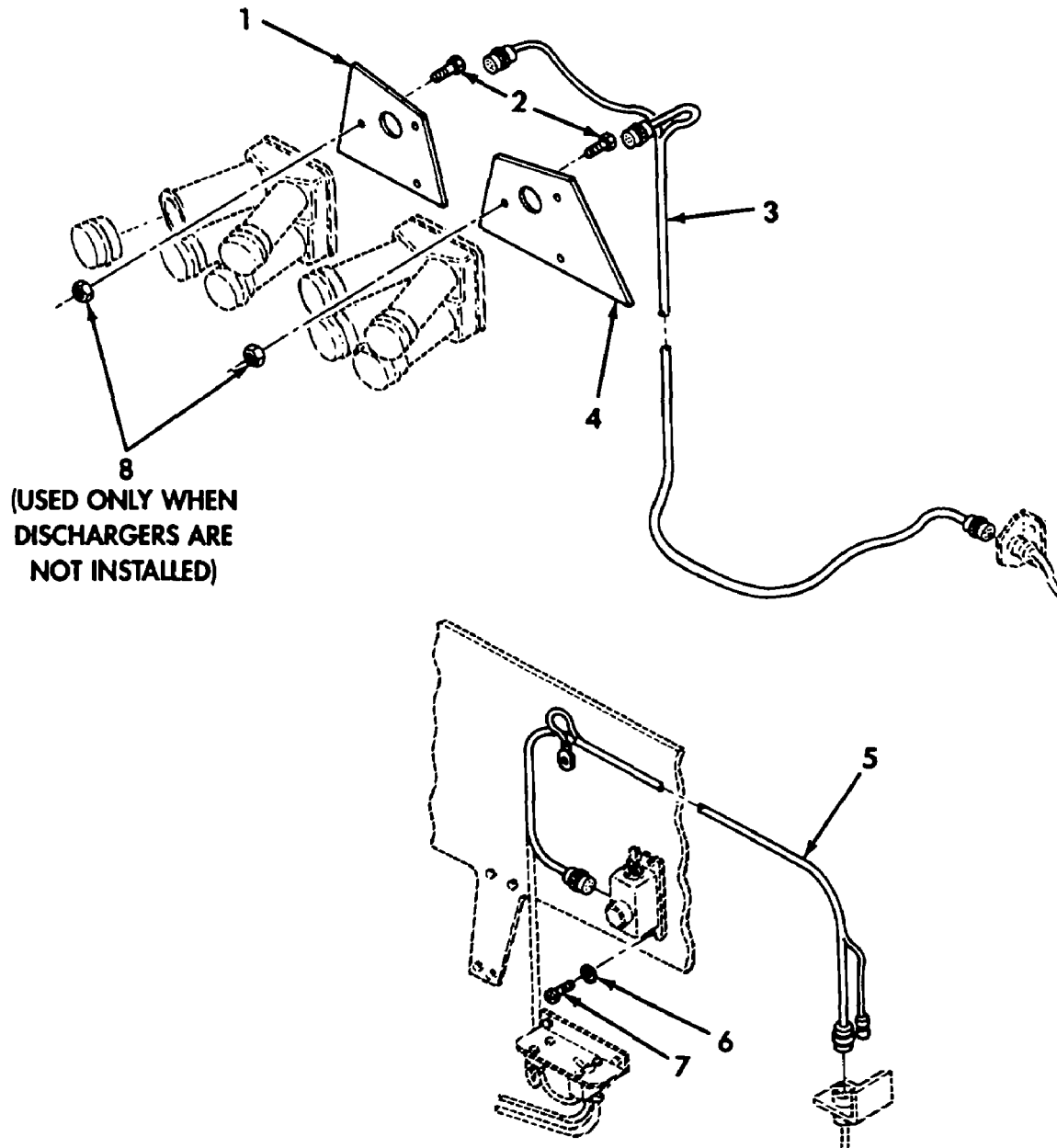

Figure 37. Smoke Grenade Launcher Wiring Harness Installation

REPAIR PARTS LIST WORK PACKAGE

TM 5-2350-262-24P

(1) ITEM NO	(2) SMR CODE	(3) NSN	(4) CAGEC	(5) PART NUMBER	(6) DESCRIPTION AND USABLE ON CODES(UOC)	(7) QTY
GROUP AJ: ELECTRICAL INSTALLATION						
FIG. 37 SMOKE GRENADE LAUNCHER						
WIRING HARNESS INSTALLATION						
1	PFOZZ	9515011819515	19207	12332361	ARMOR PLATE.....	1
2	PAOZZ	5306011981700	96906	MS90727-63L	BOLT,SELF-LOCKING.....	6
3	PAOOO	5995011821324	19207	12325765	WIRING HARNESS,BRAN DISCHARGER, SEE FIGURE 38 FOR PARTS BREAKDOWN...	1
4	PFOZZ	9515011819514	19207	12332360	ARMOR PLATE.....	1
5	PAOOO	5995011821323	19207	12325747	WIRING HARNESS,BRAN ARMING/FIRING UNIT, SEE FIGURE 39 FOR PARTS BREAKDOWN.....	1
6	PAOZZ	5310005967691	96906	MS35335-32	WASHER,LOCK.....	4
7	PAOZZ	5305009846212	96906	MS35206-265	SCREW,MACHINE.....	4
8	PAOZZ	5310009752075	96906	MS35691-21	NUT,PLAIN,HEXAGON.....	6

END OF FIGURE

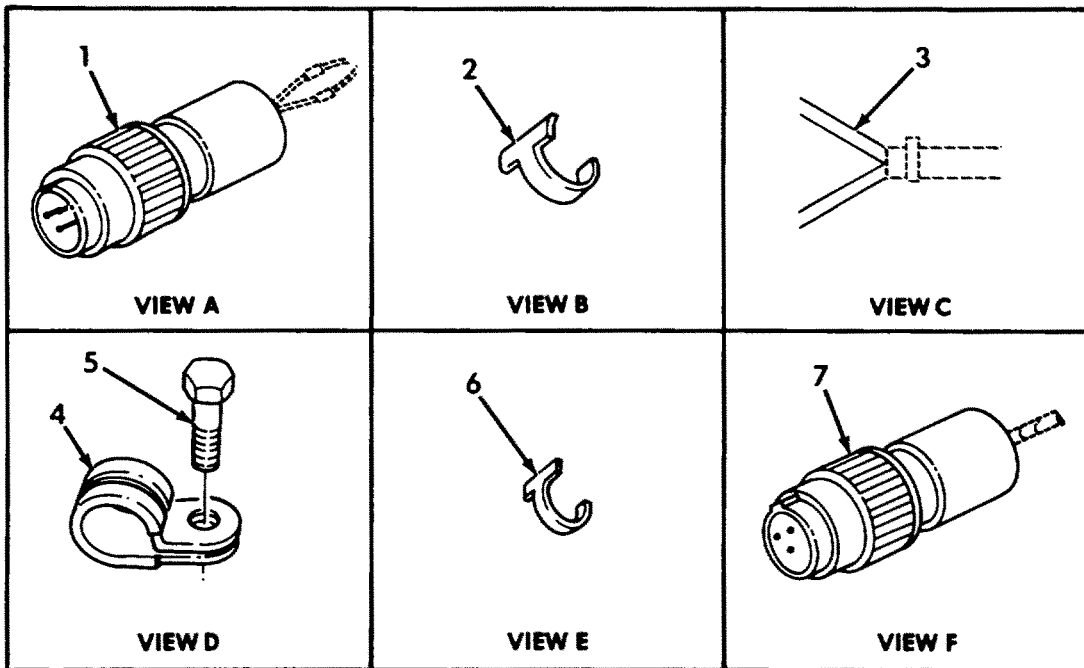
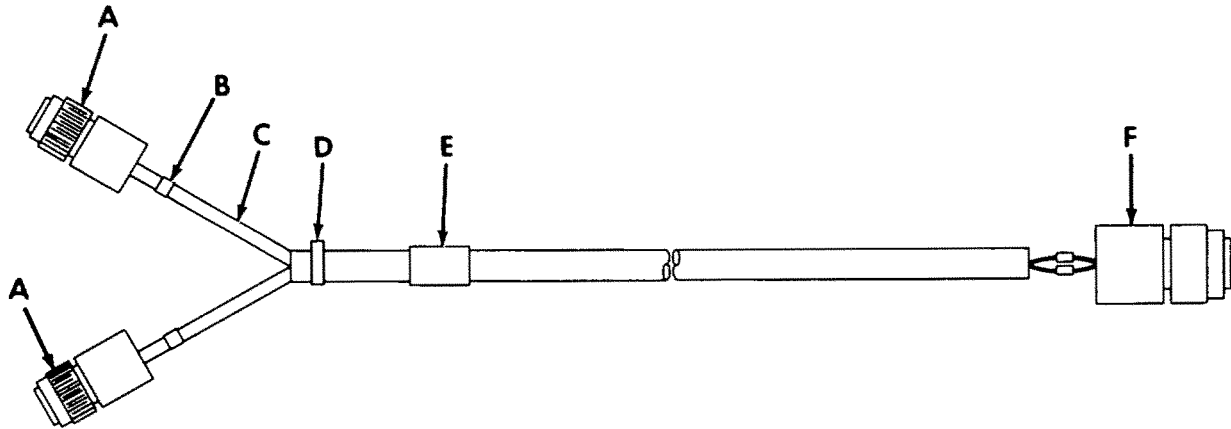

Figure 38. Discharger Wiring Harness - 12325765, and Mounting Hardware

REPAIR PARTS LIST WORK PACKAGE

TM 5-2350-262-24P

(1) ITEM NO	(2) SMR CODE	(3) NSN	(4) CAGEC	(5) PART NUMBER	(6) DESCRIPTION AND USABLE ON CODES(UOC)	(7) QTY
GROUP AJ: ELECTRICAL INSTALLATION FIG. 38 DISCHARGER WIRING HARNESS - 12325765, AND MOUNTING HARDWARE						
1	PAOZZ	5935008054991	96906	MS3106R14S-7S	CONNECTOR, PLUG, ELEC.....	2
2	PAOZZ	9905008933570	81349	M43436/1-3	BAND, MARKER.....	1
3	MOOZZ		81349	M13486/2-2AR	CABLE, SPECIAL PURPO MAKE FROM CABLE, SPECIAL PURPOSE, ELECTRICAL, P/N M13486/2-2, LENGTH A/R.....	V
4	PAOZZ	5340008091492	96906	MS21333-100	CLAMP, LOOP.....	1
5	PAOZZ	5306011128683	80204	B1821BH025C038L	BOLT, MACHINE.....	1
6	PAOZZ	9905009353863	81349	M43436/4-1	BAND, MARKER.....	6
7	PAOZZ	5935010262217	96906	MS3456W16-10P	CONNECTOR, PLUG, ELEC.....	1

END OF FIGURE

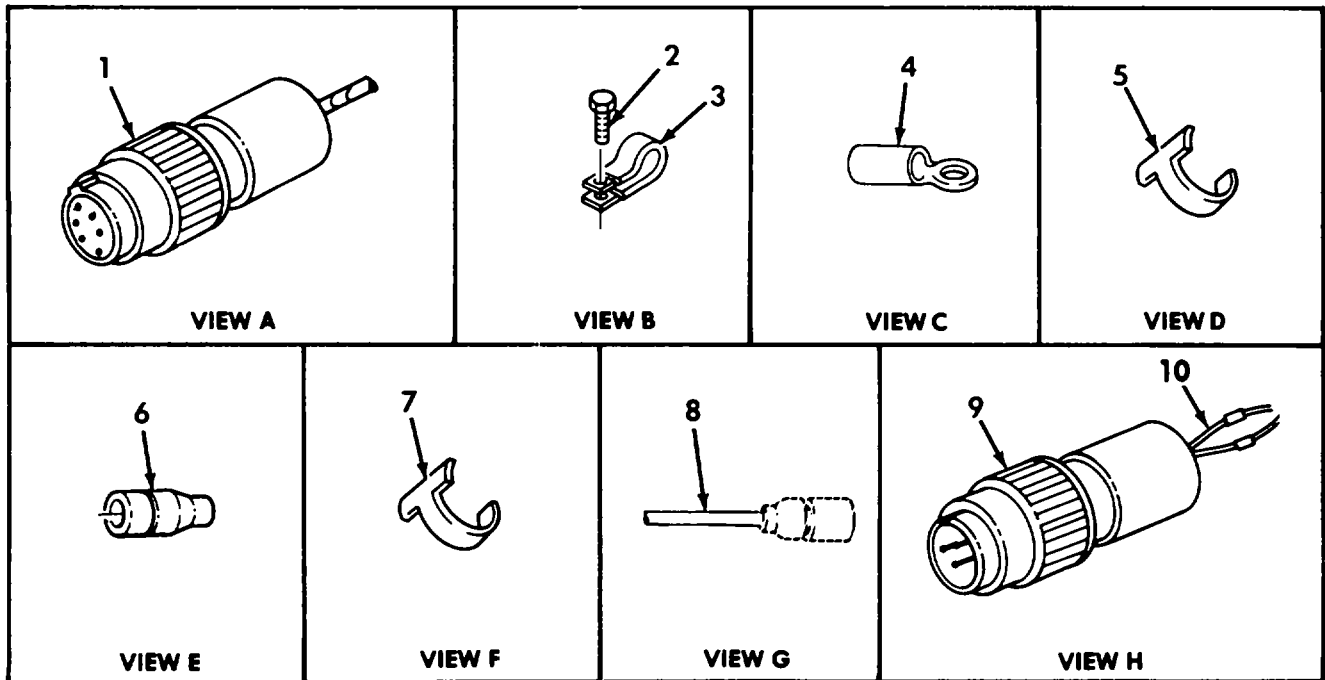
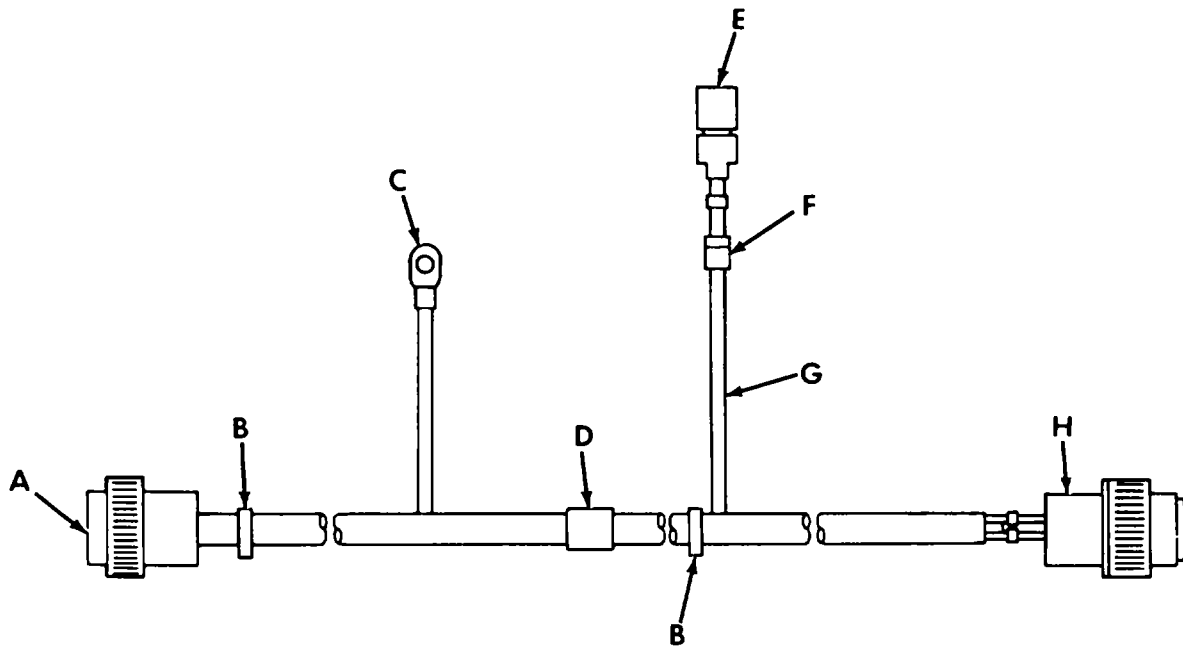

Figure 39. Arming/Firing Unit Wiring Harness - 12325747, and Mounting Hardware

REPAIR PARTS LIST WORK PACKAGE

TM 5-2350-262-24P

(1)	(2)	(3)	(4)	(5)	(6)	(7)
ITEM	SMR			PART		
NO	CODE	NSN	CAGEC	NUMBER	DESCRIPTION AND USABLE ON CODES(UOC)	QTY
GROUP AJ: ELECTRICAL INSTALLATION						
FIG. 39 ARMING/FIRING UNIT WIRING						
HARNESS - 12325747, AND MOUNTING						
HARDWARE						
1	PAOZZ	5935005178519	96906	MS3456W14S6S	CONNECTOR, PLUG, ELEC.....	1
2	PAOZZ	5306011130525	80204	B1821BH025C050L	BOLT, MACHINE.....	2
3	PAOZZ	5340008091494	96906	MS21333-105	CLAMP, LOOP.....	2
4	PAOZZ	5940003140479	19207	7728778	TERMINAL, LUG.....	1
5	PAOZZ	9905009353863	81349	M43436/4-1	BAND, MARKER.....	8
6	PAOZZ	5935001152307	96906	MS27144-2	CONNECTOR, PLUG, ELEC.....	1
7	PAOZZ	9905008933570	81349	M43436/1-3	BAND, MARKER.....	1
8	MOOZZ		81349	M13486/1-3AR	WIRE, ELECTRICAL MAKE FROM WIRE, ELECTRICAL, P/N M13486/1-3, LENGTH A/R.....	V
9	PAOZZ	5935010265872	96906	MS3456W16-10S	CONNECTOR, PLUG, ELEC.....	1
10	MOOZZ		81349	M13486/2-2AR	CABLE, SPECIAL PURPO MAKE FROM CABLE, SPECIAL PURPOSE, ELECTRICAL P/N M13486/2-2, LENGTH A/R.....	V

END OF FIGURE

1 — 2
thru
27

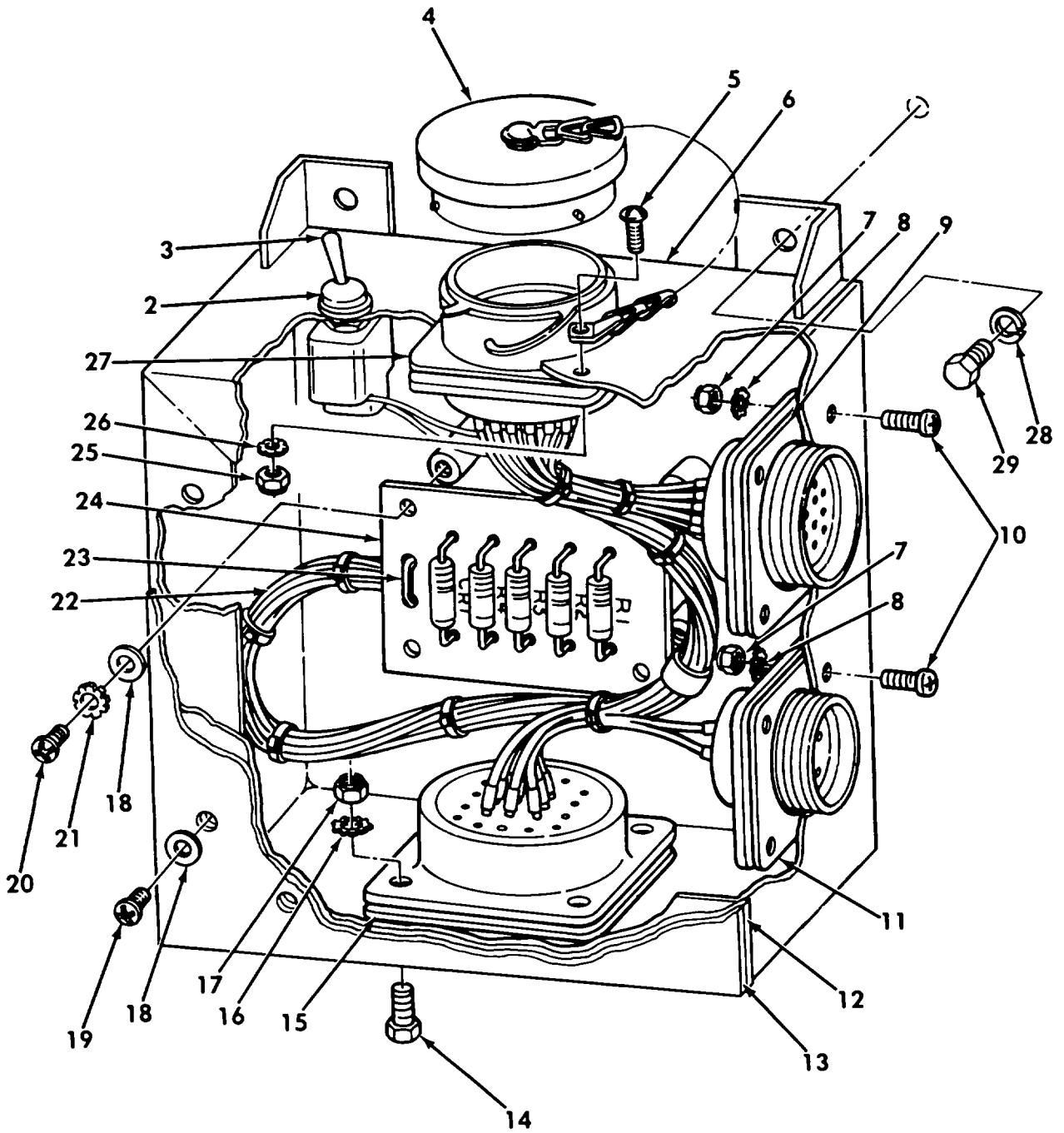

Figure 40. STE/ICE-R Resistor Box and Mounting Parts

REPAIR PARTS LIST WORK PACKAGE

TM 5-2350-262-24P

(1)	(2)	(3)	(4)	(5)	(6)	(7)
ITEM	SMR			PART		
NO	CODE	NSN	CAGEC	NUMBER	DESCRIPTION AND USABLE ON CODES(UOC)	QTY
GROUP AJ: ELECTRICAL INSTALLATION						
FIG. 40 STE/ICE-R RESISTOR BOX AND						
MOUNTING PARTS						
1	PBOFF	5905013308830	19207	12367617	RESISTOR BOX,INTERF.....	1
2	PAFZZ	5930011415368	81349	MS423/16-01	.BOOT,DUST AND MOIST.....	1
3	PAFZZ	5930006831627	96906	MS24523-29	.SWITCH,TOGGLE.....	1
4	PFFZZ	5935011145354	19207	12258943	.COVER,ELECTRICAL CO.....	1
5	PAFZZ	5305009846194	96906	MS35206-246	.SCREW,MACHINE.....	4
6	XAFZZ		19207	12367614	.JUNCTION BOX,ELECTR.....	1
7	PAFZZ	5310009259645	96906	MS21083N04	.NUT,SELF-LOCKING,HE.....	8
8	PAFZZ	5310006163554	96906	MS35335-29	.WASHER,LOCK.....	8
9	PAFZZ	5330006414336	58536	A-A52481-8	.GASKET.....	1
10	PAFZZ	5305008892999	96906	MS35206-217	.SCREW,MACHINE.....	8
11	PAFZZ	5330009681753	96906	MS52000-7	.GASKET.....	1
12	PFFZZ	5330013311297	19207	12367616	.GASKET.....	1
13	PAFZZ	5340013442531	19207	12367615	.COVER,ACCESS.....	1
14	PAFZZ	5305008893001	96906	MS35206-231	.SCREW,MACHINE.....	4
15	PAFZZ	5330009480704	58536	A52481-10	.GASKET.....	1
16	PAFZZ	5310002090788	96906	MS35335-30	.WASHER,LOCK.....	4
17	PAFZZ	5310009058451	96906	MS21083N06	.NUT,SELF-LOCKING,HE.....	4
18	PAFZZ	5310000145850	96906	MS27183-42	.WASHER,FLAT.....	12
19	PAFZZ	5305009846211	96906	MS35206-264	.SCREW,MACHINE.....	8
20	PAFZZ	5305009846209	96906	MS35206-262	.SCREW,MACHINE.....	4
21	PAFZZ	5310005967691	96906	MS35335-32	.WASHER,LOCK.....	4
22	PFFFF	5995012546579	19207	12355487	.WIRING HARNESS,BRAN RESISTOR BOX, SEE FIGURE 41 FOR PARTS BREAKDOWN...	1
23	PAFZZ	5975000742072	96906	MS3367-1-9	.STRAP,TIEDOWN,ELECT.....	1
24	PAFZZ	5998012546581	19207	12355577	.CIRCUIT CARD ASSEMB.....	1
25	PAFZZ	5310009416019	96906	MS21083N08	.NUT,SELF-LOCKING,HE.....	4
26	PAFZZ	5310005967693	96906	MS35335-31	.WASHER,LOCK.....	4
27	PAFZZ	5330011913178	19207	12334687	.GASKET.....	1
28	PAOZZ	5310005825965	02614	N405P41B6	WASHER,LOCK.....	4
29	PAOZZ	5305000712506	80204	B1821BH025C050N	SCREW,CAP,HEXAGON H.....	4

END OF FIGURE

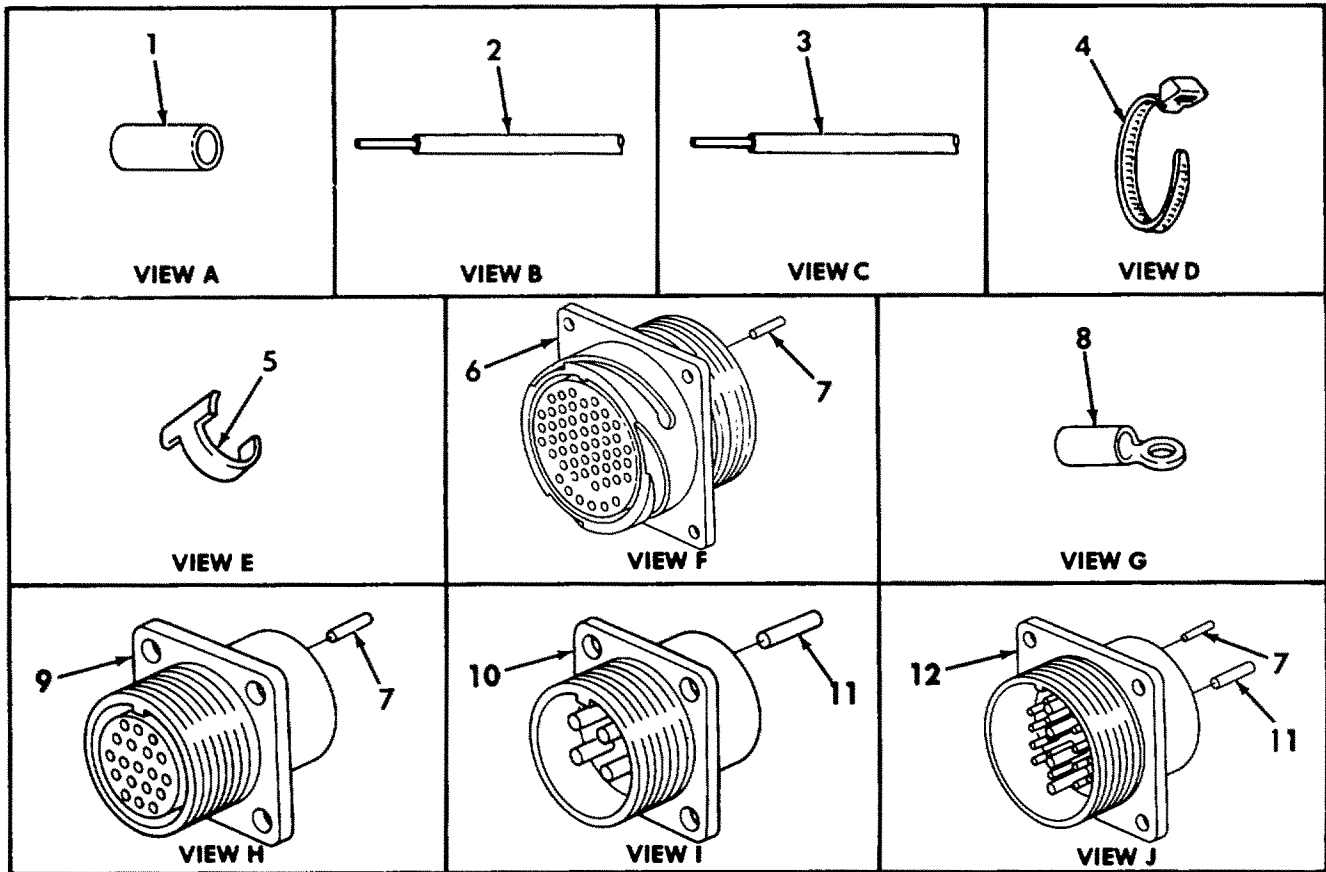
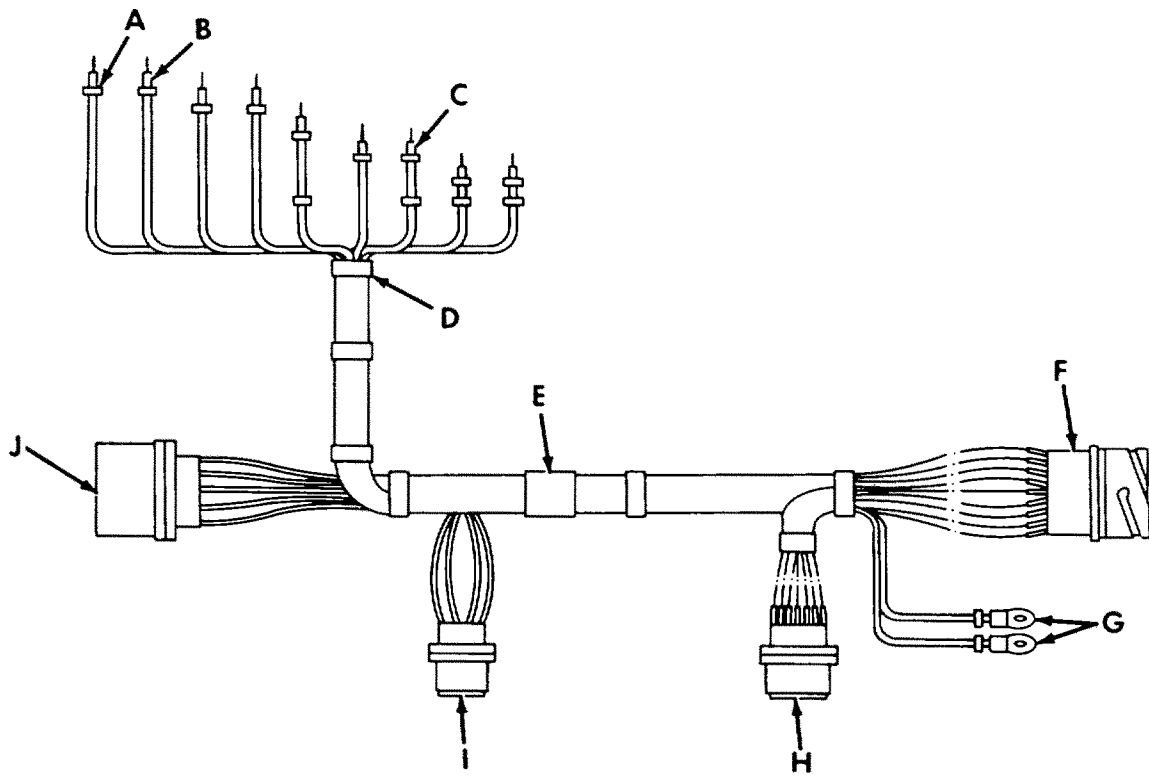

Figure 41. STE/ICE-R Resistor Box Wiring Harness - 12355487

REPAIR PARTS LIST WORK PACKAGE

TM 5-2350-262-24P

(1) ITEM NO	(2) SMR CODE	(3) NSN	(4) CAGEC	(5) PART NUMBER	(6) DESCRIPTION AND USABLE ON CODES(UOC)	(7) QTY
GROUP AJ: ELECTRICAL INSTALLATION FIG. 41 STE/ICE-R RESISTOR BOX WIRING HARNESS - 12355487						
1	MFFZZ		81349	M23053/5-103-9AR	INSULATION SLEEVING MAKE FROM INSULATION SLEEVING, ELECTRICAL, P/N M23053/5-103-9, LENGTH A/R	V
2	MFFZZ		81349	M22759/18-20-9AR	WIRE,ELECTRICAL MAKE FROM WIRE, ELECTRICAL, P/N M22759/18-20-9, LENGTH A/R.....	V
3	MFFZZ		81349	M22759/18-16-9AR	WIRE,ELECTRICAL MAKE FROM WIRE, ELECTRICAL, P/N M22759/18-16-9, LENGTH A/R.....	V
4	PAFZZ	5975000742072	96906	MS3367-1-9	STRAP,TIEDOWN,ELECT.....	V
5	PAFZZ	9905008933570	81349	M43436/1-3	BAND,MARKER.....	1
6	PAFZZ	5935011027124	71468	CA3100R32A10S-B- 05F80	CONNECTOR,RECEPTACL.....	1
7	MFFZZ		19207	8724762AR	ROD MAKE FROM NONMETALLIC ROD, P/N 8724762, LENGTH A/R.....	V
8	PAFZZ	5940001133137	96906	MS20659-101	TERMINAL,LUG.....	2
9	PAFZZ	5935011101941	96906	MS3452W22-14S	CONNECTOR,RECEPTACL.....	1
10	PAFZZ	5935010853305	96906	MS3452W20-4P	CONNECTOR,RECEPTACL.....	1
11	MFFZZ		19207	8724764AR	ROD MAKE FROM NONMETALLIC ROD, P/N 8724764, LENGTH A/R.....	V
12	PAFZZ	5935012268367	96906	MS3452W28-11P	CONNECTOR,RECEPTACL.....	1

END OF FIGURE

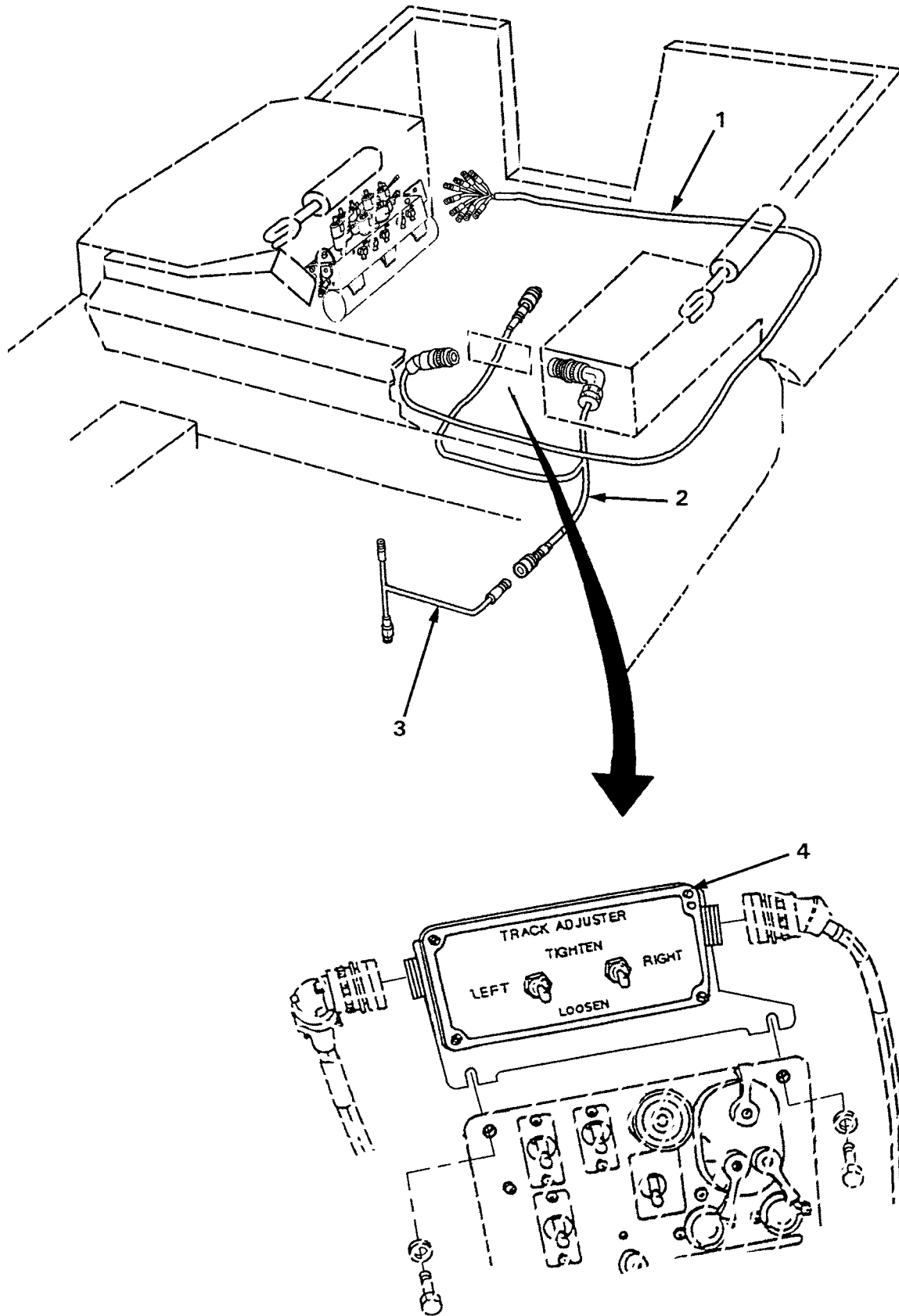

Figure 42. Track Adjuster Suspension Control Assembly and Wiring Harnesses
(NEW PRODUCTION)

REPAIR PARTS LIST WORK PACKAGE

TM 5-2350-262-24P

(1) ITEM NO	(2) SMR CODE	(3) NSN	(4) CAGEC	(5) PART NUMBER	(6) DESCRIPTION AND USABLE ON CODES(UOC)	(7) QTY
GROUP AJ: ELECTRICAL INSTALLATION						
FIG. 42 TRACK ADJUSTER SUSPENSION						
CONTROL ASSEMBLY AND WIRING						
HARNESSES (NEW PRODUCTION)						
1	PAOZZ		19207	12466285	HARNESSES, WIRING TRACK ADJUSTER MAIN	1
2	PAOZZ		19207	12466286	HARNESSES, WIRING TRACK CONTROL, TO	1
					SENSOR AND TAP HARNESS.....	
3	PAOZZ		19207	12466284	HARNESSES, WIRING SPRUNG/UNSPRUNG	1
					SWITCH TAP HARNESS.....	
4	PAOZZ	2590014684981	19207	12379891	SUSPENSION CONTROL ELECTRICAL BOX..	1

END OF FIGURE

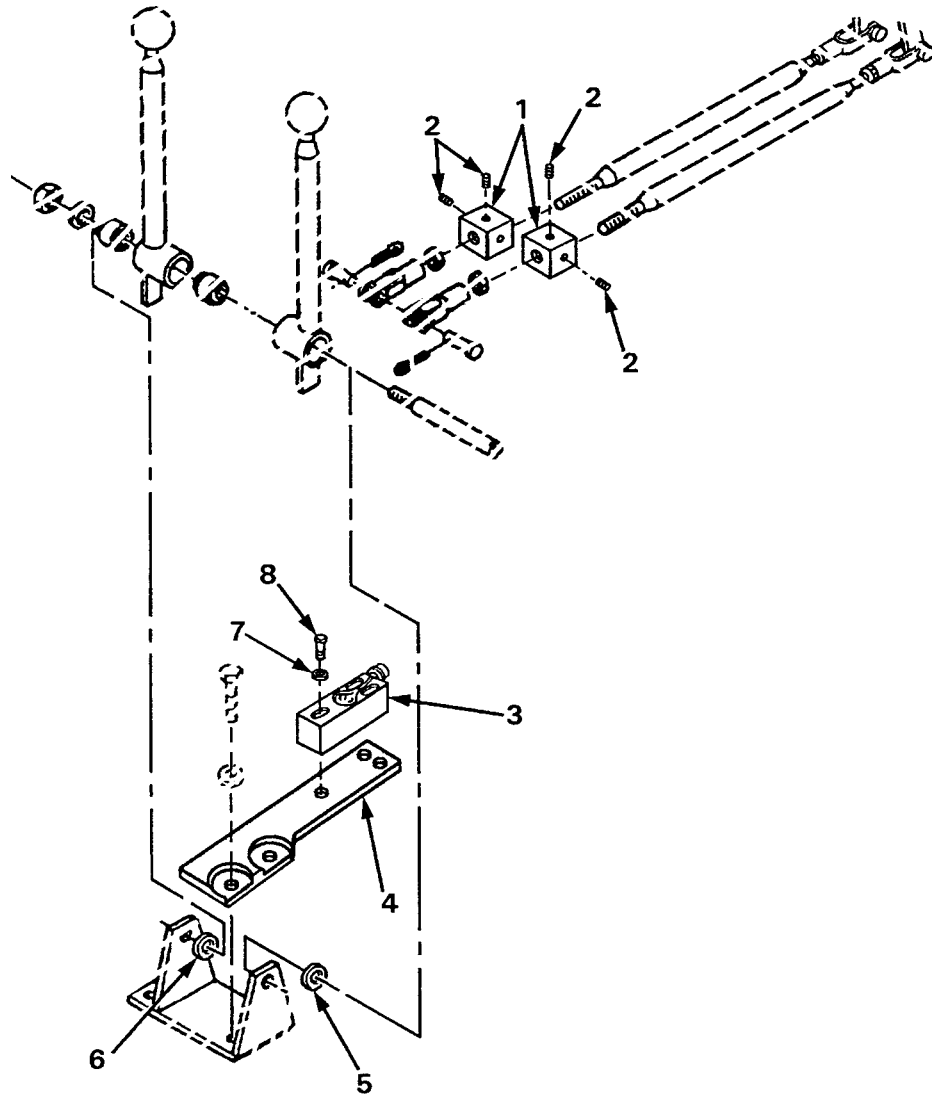

Figure 43. Track Adjuster Switches (NEW PRODUCTION)

REPAIR PARTS LIST WORK PACKAGE

TM 5-2350-262-24P

(1) ITEM NO	(2) SMR CODE	(3) NSN	(4) CAGEC	(5) PART NUMBER	(6) DESCRIPTION AND USABLE ON CODES(UOC)	(7) QTY
GROUP AJ: ELECTRICAL INSTALLATION						
FIG. 43 TRACK ADJUSTER SWITCHES						
(NEW PRODUCTION)						
1	PAOZZ		19207	12466290	SWITCH, OPERATOR, TRA.....	2
2	PAOZZ	5305009352970	80205	MS18063-8	SETSCREW PART OF 12466290.....	4
3	PAOZZ		19207	12466291	SWITCH, TRACK CONTRO W/SENSOR.....	1
4	PAOZZ	5930014630338	19207	12466287	SWITCH ASSEMBLY.....	1
5	PAOZZ	5310001670842	88044	AN960-1216L	WASHER, FLAT SPACER, USE AS REQUIRED ON LEFT OR RIGHT SIDE.....	V
6	PAOZZ	5310008098533	96906	MS27183-23	WASHER, FLAT SPACER, USE AS REQUIRED ON LEFT OR RIGHT SIDE.....	V
7	PAOZZ	5310010885809	96906	MS21206-4	WASHER, FLAT.....	3
8	PAOZZ	5305000712510	80204	B1821BH025C175N	SCREW, CAP, HEXAGON H.....	3

END OF FIGURE

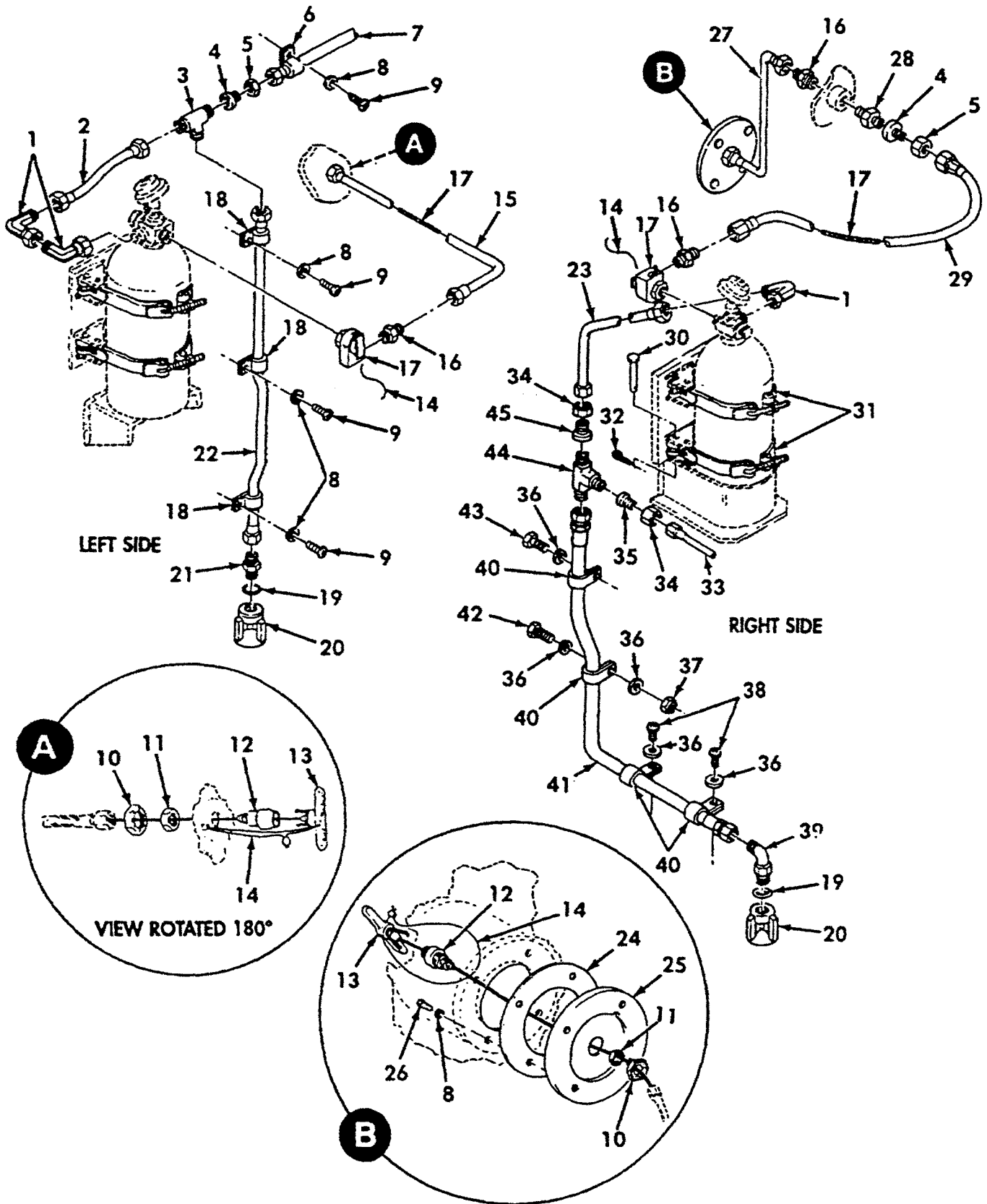

Figure 44. Fixed fire Extinguisher Lines and Fittings

REPAIR PARTS LIST WORK PACKAGE

TM 5-2350-262-24P

(1)	(2)	(3)	(4)	(5)	(6)	(7)
ITEM	SMR			PART		
NO	CODE	NSN	CAGEC	NUMBER	DESCRIPTION AND USABLE ON CODES(UOC)	QTY
GROUP AL: FIRE EXTINGUISHER INSTALLATION FIG. 44 FIXED FIRE EXTINGUISHER LINES AND FITTINGS						
1	PAOZZ	4730006185372	96906	MS51521A6	ELBOW, TUBE.....	3
2	PAOZZ	4710011900841	19207	12334937	TUBE ASSEMBLY, METAL.....	1
3	PAOZZ	4730004412263	96906	MS51510A6	TEE, TUBE.....	1
4	PAOZZ	4730007068711	96906	MS51534A6-4	REDUCER, TUBE.....	2
5	PAOZZ	4730002033831	88044	AN818-6	NUT, TUBE COUPLING.....	2
6	PAOZZ	5340008091490	96906	MS21333-98	CLAMP, LOOP.....	1
7	PAOZZ	4710011900840	19207	12334936	TUBE ASSEMBLY, METAL.....	1
8	PAOZZ	5310008094058	96906	MS27183-10	WASHER, FLAT.....	8
9	PAOZZ	5305010458389	80064	2585164-279	SCREW, CAP, SOCKET HE.....	4
10	PAOZZ	5310009850782	96906	MS27151-28	NUT, STAMPED.....	2
11	PAOZZ	5310007218000	96906	MS25082-10	NUT, PLAIN, HEXAGON.....	2
12	PAOZZ	4730003504437	19207	5227606	REDUCER, TUBE.....	2
13	PAOZZ	4210007968260	19207	7968260	HANDLE, FIRE EXTINGU.....	2
14	PAOZZ	5340009020426	96906	MS51938-6	SEAL, ANTIPIILFERAGE.....	4
15	PAOZZ	4710011805555	57371	C904-14	TUBE ASSEMBLY, METAL.....	1
16	PAOZZ	4730002890383	96906	MS51500A4	ADAPTER, STRAIGHT, PI.....	3
17	PAOZZ	4210011254294	19207	12307556	VALVE, FIRE EXTINGUI.....	2
18	PAOZZ	5340008091492	96906	MS21333-100	CLAMP, LOOP.....	3
19	PAOZZ	5331008080794	96906	MS28778-8	O-RING.....	2
20	PAOZZ	4210001462963	80064	2588273	EXHAUST NOZZLE, FIRE.....	2
21	PAOZZ	4730000807040	96906	MS51525A6-8	ADAPTER, STRAIGHT, TU.....	1
22	PAOZZ	4710011900842	19207	12334938	TUBE ASSEMBLY, METAL.....	1
23	PAOZZ	4710012381888	19207	12355290	TUBE ASSEMBLY, METAL.....	1
24	PAOZZ	5330012544385	19207	12357165	GASKET.....	1
25	PFOZZ	5340012546556	19207	12355423	COVER, ACCESS.....	1
26	PAOZZ	5306011124341	80204	B1821BH025C063L	BOLT, MACHINE.....	4
27	PAOZZ	4210011827420	57371	C-904-19.5 INCH	GUIDE, CABLE FIRE EX.....	1
28	PAOZZ	4730003228457	96906	MS51500A6-6	ADAPTER, STRAIGHT, PI.....	1
29	PAOZZ	4210011097949	57371	C904-21.5	GUIDE, CABLE.....	1
30	PAOZZ	5315008119106	96906	MS20392-3C43	PIN, STRAIGHT, HEADED.....	8
31	PAOZZ	4210008855724	00624	53336	BRACKET, FIRE EXTING.....	4
32	PAOZZ	5315008392325	96906	MS24665-132	PIN, COTTER.....	8
33	PAOZZ	4710011805637	19207	12334941	TUBE ASSEMBLY, METAL.....	1
34	PAOZZ	4730007621239	96906	MS51531B8	NUT, TUBE COUPLING.....	2
35	PAOZZ	4730006763075	96906	MS51534A8-4	REDUCER, TUBE.....	1
36	PAOZZ	5310000814219	96906	MS27183-12	WASHER, FLAT.....	5
37	PAOZZ	5310000880553	96906	MS21044N5	NUT, SELF-LOCKING, HE.....	1
38	PAOZZ	5305011879547	80064	2585164-296	SCREW, CAP, SOCKET HE.....	2
39	PAOZZ	4730008225609	96906	MS51527A8	ELBOW, TUBE TO BOSS.....	1
40	PAOZZ	5340000573052	96906	MS21333-114	CLAMP, LOOP.....	4
41	PAOZZ	4720011774712	58536	AA52547/1-09C038	HOSE ASSEMBLY, NONME.....	1
42	PAOZZ	5306000514077	80204	B1821BH031F113N	BOLT, MACHINE.....	1
43	PAOZZ	5306011957921	80204	B1821BH031C050L	BOLT, MACHINE.....	1
44	PAOZZ	4730007976566	96906	MS51510A8	TEE, TUBE.....	1
45	PAOZZ	4730007862247	96906	MS51534A8-6	REDUCER, TUBE.....	1

END OF FIGURE

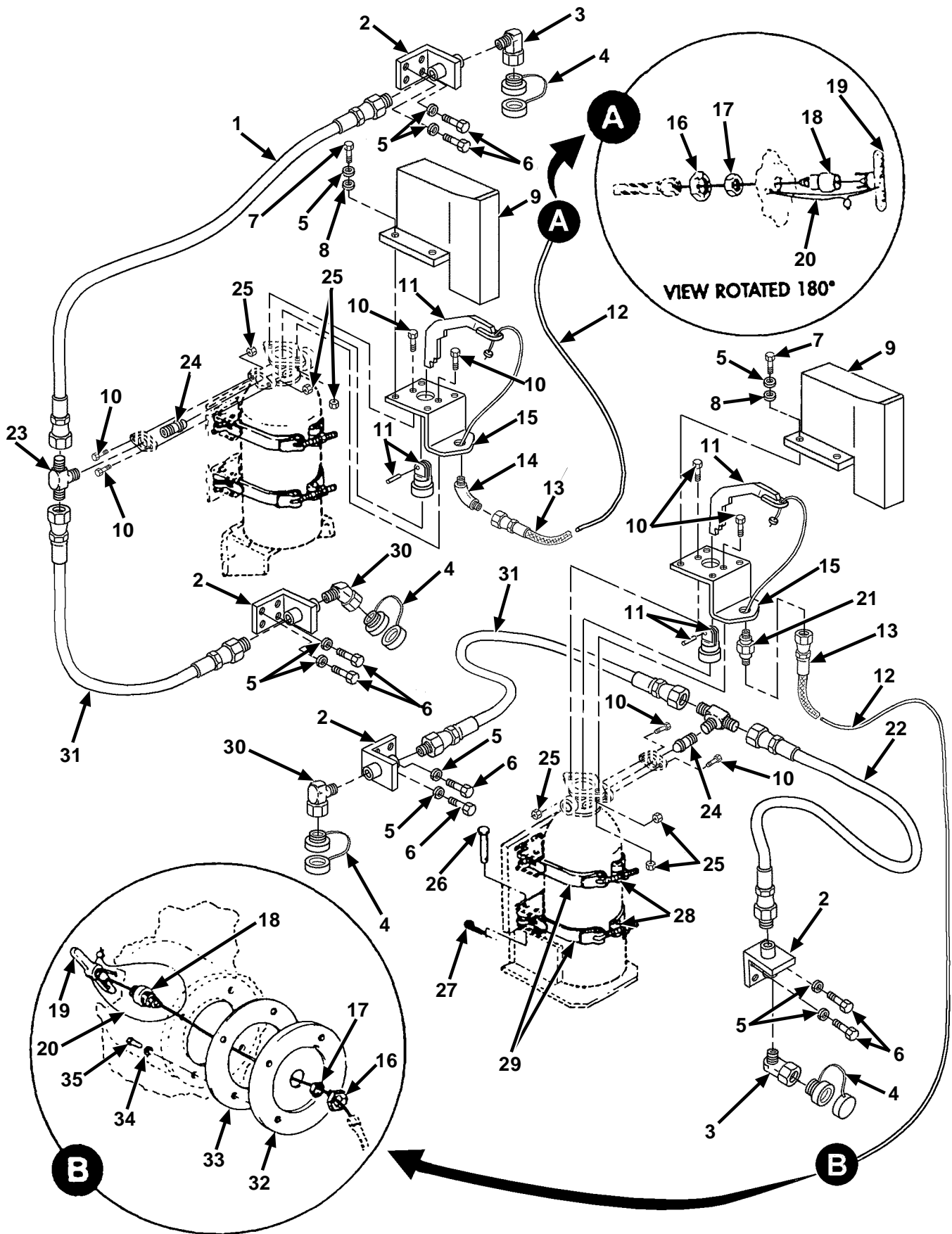

Figure 45. Fixed Fire Extinguisher Lines and Fittings (NEW PRODUCTION)

REPAIR PARTS LIST WORK PACKAGE

TM 5-2350-262-24P

(1) ITEM NO	(2) SMR CODE	(3) NSN	(4) CAGEC	(5) PART NUMBER	(6) DESCRIPTION AND USABLE ON CODES(UOC)	(7) QTY
GROUP AL: FIRE EXTINGUISHER INSTALLATION FIG. 45 FIXED FIRE EXTINGUISHER LINES AND FITTINGS (NEW PRODUCTION)						
1	PFOZZ		19207	12476191-2	HOSE ASSEMBLY, NONME.....	1
2	PFOZZ		54905	10780	BRACKET FIRE EXTINGUISHER.....	4
3	PAOZZ	4730011373169	13174	25UG-08	ELBOW, PIPE.....	2
4	PFOZZ		54905	10250	NOZZLE, DISCHARGE.....	3
5	PAOZZ	5310013331883	96906	MS27183-49	WASHER, FLAT.....	16
6	PAOZZ	5305014205112	80204	B1821AH025C050N	SCREW, CAP, HEXAGON H.....	8
7	PAOZZ	5305013898000	80204	B1821AH025C075N	SCREW, CAP, HEXAGON H.....	8
8	PAOZZ	5310009338121	96906	MS35338-139	WASHER, LOCK.....	8
9	PFOZZ		19207	12476192	COVER, METALLIC.....	2
10	PAOZZ	5305013860495	80204	B1821AH031C100N	SCREW, CAP, HEXAGON H.....	8
11	PFOZZ		54905	15048	ACTUATOR ASSEMBLY.....	2
12	PAOZZ	4030002733081	96906	MS20664C2	BALL END, WIRE ROPE.....	2
13	PFOZZ		5S586	K9190606-4-4-4C- 20	CABLE, SHEATH L.H., 20 INCHES LONG..	1
13	PFOZZ		5S586	K9190606-4-4-4C- 34	CABLE, SHEATH R.H., 34 INCHES LONG..	1
14	PAOZZ	4730013414895	81343	2-4070302CA	ELBOW, PIPE TO TUBE.....	1
15	PFOZZ		19207	12476249	BRACKET METAL FIRE EXTINGUISHER BASE PLATE.....	2
16	PAOZZ	5310009850782	96906	MS27151-28	NUT, STAMPED.....	2
17	PAOZZ	5310007218000	96906	MS25082-10	NUT, PLAIN, HEXAGON.....	2
18	PAOZZ	4730003504437	19207	5227606	REDUCER, TUBE.....	2
19	PAOZZ	4210007968260	19207	7968260	HANDLE, FIRE EXTINGU.....	2
20	PAOZZ	5340009020426	96906	MS51938-6	SEAL, ANTIPIILFERAGE.....	2
21	PAOZZ	4730002890383	81343	4-2 070102CA	ADAPTER, STRAIGHT, PI.....	1
22	PFOZZ		19207	12476191-1	HOSE ASSEMBLY, NONME.....	1
23	PAOZZ	4730011672795	81343	12-12-12 070429C A	TEE, TUBE TO BOSS.....	2
24	PFOZZ		54905	10199	ADAPTER, FIRE BOTTLE.....	2
25	PAOZZ	5310009843806	81349	M45913/1-5CG5C	NUT, SELF-LOCKING, HE.....	8
26	PAOZZ	5315008119106	96906	MS20392-3C43	PIN, STRAIGHT, HEADED.....	4
27	PAOZZ	5315008392325	96906	MS24665-132	PIN, COTTER.....	4
28	PFOZZ		8W928	A655332	CLAMP, HALF, FIRE EXT FEMALE.....	2
29	PFOZZ		8W928	A655332M	CLAMP, HALF, FIRE EXT MALE.....	4
30	PAOZZ	4730005410793	81343	8-8 140339C	ELBOW, PIPE.....	2
31	PFOZZ		19207	12476191-3	HOSE ASSEMBLY, NONME.....	2
32	PFOZZ	5340012546556	19207	12355423	COVER, ACCESS.....	1
33	PAOZZ	5330012544385	19207	12357165	GASKET.....	1
34	PAOZZ	5310008094058	96906	MS27183-10	WASHER, FLAT.....	4
35	PAOZZ	5305000687837	80204	B1821BH025C063N	SCREW, CAP, HEXAGON H.....	4

END OF FIGURE

1 — 2
thru
7

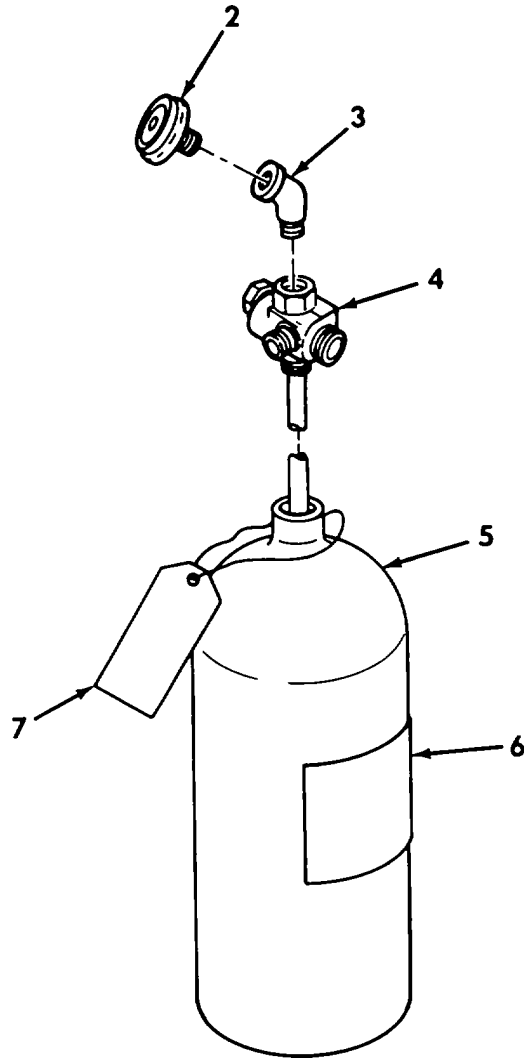

Figure 46. Fire Extinguisher Cylinder Assembly

REPAIR PARTS LIST WORK PACKAGE

TM 5-2350-262-24P

(1)	(2)	(3)	(4)	(5)	(6)	(7)
ITEM	SMR			PART		
NO	CODE	NSN	CAGEC	NUMBER	DESCRIPTION AND USABLE ON CODES(UOC)	QTY
GROUP AL: FIRE EXTINGUISHER INSTALLATION FIG. 46 FIRE EXTINGUISHER CYLINDER ASSEMBLY						
1	PAOFF	4210011073298	19207	12297014	EXTINGUISHER, FIRE, V.....	2
2	PAFZZ	6685011073334	0KDP7	282107	.GAGE, PRESSURE, DIAL.....	1
3	PAFZZ	4730007202038	88044	AN915-1J	.ELBOW, PIPE.....	1
4	PAFZZ	4210011073418	03670	51659	.VALVE, FIRE EXTINGUI.....	1
5	XAFZZ		19207	12296731	.CYLINDER, COMPRESSED.....	1
5	PFOZZ		54905	14607	CYLINDER, COMPRESSED FIRE EXTINGUISHER BOTTLE, (NEW PRODUCTION)	2
6	PFFZZ	9905011073274	19207	12296789	.PLATE, INSTRUCTION.....	1
7	PAFZZ	9905011073429	80064	2588282	.TAG, INSTRUCTION.....	1

END OF FIGURE

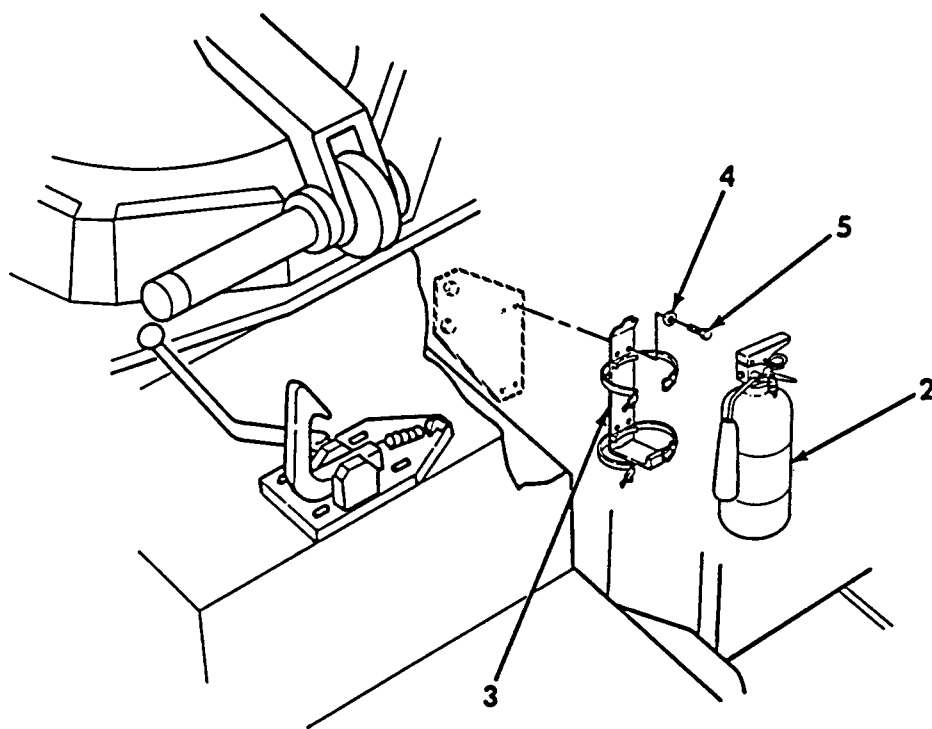
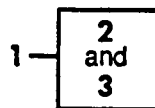

Figure 47. Portable Fire Extinguisher, Dry Powder

REPAIR PARTS LIST WORK PACKAGE

TM 5-2350-262-24P

(1)	(2)	(3)	(4)	(5)	(6)	(7)
ITEM	SMR			PART		
NO	CODE	NSN	CAGEC	NUMBER	DESCRIPTION AND USABLE ON CODES(UOC)	QTY
					GROUP AL: FIRE EXTINGUISHER INSTALLATION FIG. 47 PORTABLE FIRE EXTINGUISHER, DRY POWDER	
1	PAOZZ	4210013887854	58536	A52471-1-S	EXTINGUISHER, FIRE.....	1
2	PAOZZ	4210013910784	58536	A52471-2-S	.EXTINGUISHER, FIRE.....	1
3	PAOZZ	4210013913241	58536	A52471-3	.BRACKET, FIRE EXTING.....	1
4	PAOZZ	5310008094058	96906	MS27183-10	WASHER, FLAT.....	4
5	PAOZZ	5306011130525	80204	B1821BH025C050L	BOLT, MACHINE.....	4

END OF FIGURE

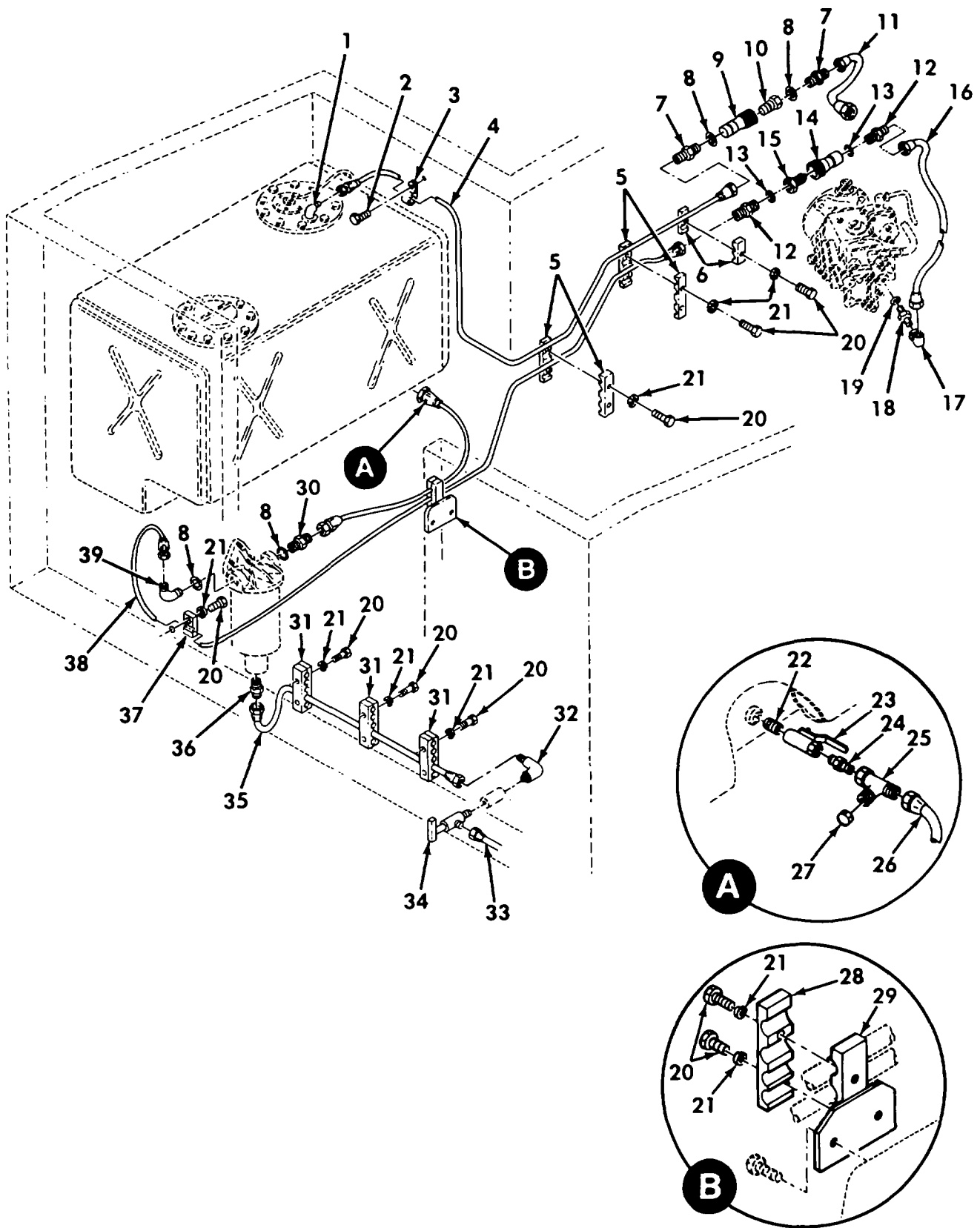

Figure 48. Fuel System Lines and Fittings

REPAIR PARTS LIST WORK PACKAGE

TM 5-2350-262-24P

(1)	(2)	(3)	(4)	(5)	(6)	(7)
ITEM	SMR			PART		
NO	CODE	NSN	CAGEC	NUMBER	DESCRIPTION AND USABLE ON CODES(UOC)	QTY
GROUP AM: FUEL SYSTEM INSTALLATION						
FIG. 48 FUEL SYSTEM LINES AND						
FITTINGS						
1	PAOZZ	4730005551764	96906	MS51504A8	ELBOW, PIPE TO TUBE.....	1
2	PAOZZ	5305007578122	96906	MS51851-64	SCREW, TAPPING.....	1
3	PAOZZ	5340000502740	96906	MS21333-75	CLAMP, LOOP.....	1
4	PAOZZ	4720014510428	19207	12469569-6	HOSE ASSEMBLY, NONME.....	1
5	PFOZZ	5340011806780	19207	12334993	CLAMP, BLOCK, SECTION.....	2
6	PFOZZ	4730011806781	19207	12334994	CLAMP, HOSE, SPECIAL-.....	1
7	PAOZZ	4730010740907	96906	MS51525A8-10Z	ADAPTER, STRAIGHT, TU.....	2
8	PAOZZ	5331002859842	96906	MS28778-10	O-RING.....	4
9	PAOZZ	4730012433538	97111	H4-62SL-T10	COUPLING HALF, QUICK.....	1
10	PAOZZ	4730012433540	97111	H4-63-T10	COUPLING HALF, QUICK.....	1
11	PAOZZ	4720012331693	58536	AA52547/1-08C023	HOSE ASSEMBLY, NONME.....	1
12	PAOZZ	4730011165969	96906	MS51525A10-12S	ADAPTER, STRAIGHT, TU.....	2
13	PAOZZ	5331002518839	96906	MS28778-12	O-RING.....	2
14	PAOZZ	4730012424573	97111	H6-63-T12	COUPLING HALF, QUICK.....	1
15	PAOZZ	4730012424572	97111	H6-62SL-T12	COUPLING HALF, QUICK.....	1
16	PAOZZ	4720012427755	96906	MS52103Z100180R	HOSE ASSEMBLY, NONME.....	1
17	PAOZZ	4730011391585	96906	MS51521A10	ELBOW, TUBE.....	1
18	PFOZZ	4730001863845	30780	0503-10-8	ADAPTER, STRAIGHT, TU.....	1
19	PAOZZ	5331008080794	96906	MS28778-8	O-RING.....	1
20	PAOZZ	5305002253843	80204	B1821BH025C100N	SCREW, CAP, HEXAGON H.....	14
21	PAOZZ	5310005825965	02614	N405P41B6	WASHER, LOCK.....	14
22	PAOZZ	4730001961483	96906	MS51953-11	NIPPLE, PIPE.....	1
23	PAOZZ	4820006022573	53154	1-2A22GT	VALVE, BALL.....	1
24	PAOZZ	4730002784311	96906	MS51500A10	ADAPTER, STRAIGHT, PI.....	1
25	PAOZZ	4730010240915	96906	MS51523A10	TEE, TUBE.....	1
26	PAOZZ	4720014508388	19207	12469572-1	HOSE ASSEMBLY, NONME MEDIUM PRESSURE	1
27	PAOZZ	4730005425911	96906	MS51532B10	CAP, TUBE.....	1
28	PFOZZ	5340011782177	19207	12325777	CLAMP, BLOCK, HALF.....	1
29	PFOZZ	5340011791046	19207	12325776	CLAMP, LOOP.....	1
30	PAOZZ	4730006233889	96906	MS51525A10Z	ADAPTER, STRAIGHT, TU.....	1
31	PFOZZ	5340011791045	19207	12331987	CLAMP, BLOCK.....	3
32	PAOZZ	4730008127999	96906	MS51504A6	ELBOW, PIPE TO TUBE.....	1
33	PAOZZ	4720011796276	97403	13204E2551	HOSE ASSEMBLY, NONME.....	1
34	PAOZZ	4820002893378	30076	43883	COCK, SHUTOFF, SCREW.....	1
35	PAOZZ	4720011792931	96906	MS52103Z060540R	HOSE ASSEMBLY, NONME MEDIUM PRESSURE	1
36	PAOZZ	4730009951559	96906	MS51500A6	ADAPTER, STRAIGHT, PI.....	1
37	PFOZZ	5340011782176	19207	12325763	CLAMP, BLOCK.....	1
38	PAOZZ	4720014508476	19207	12469572-2	HOSE ASSEMBLY, NONME.....	1
39	PFOZZ	4730011256381	96906	MS51528A10S	ELBOW, TUBE TO BOSS.....	1

END OF FIGURE

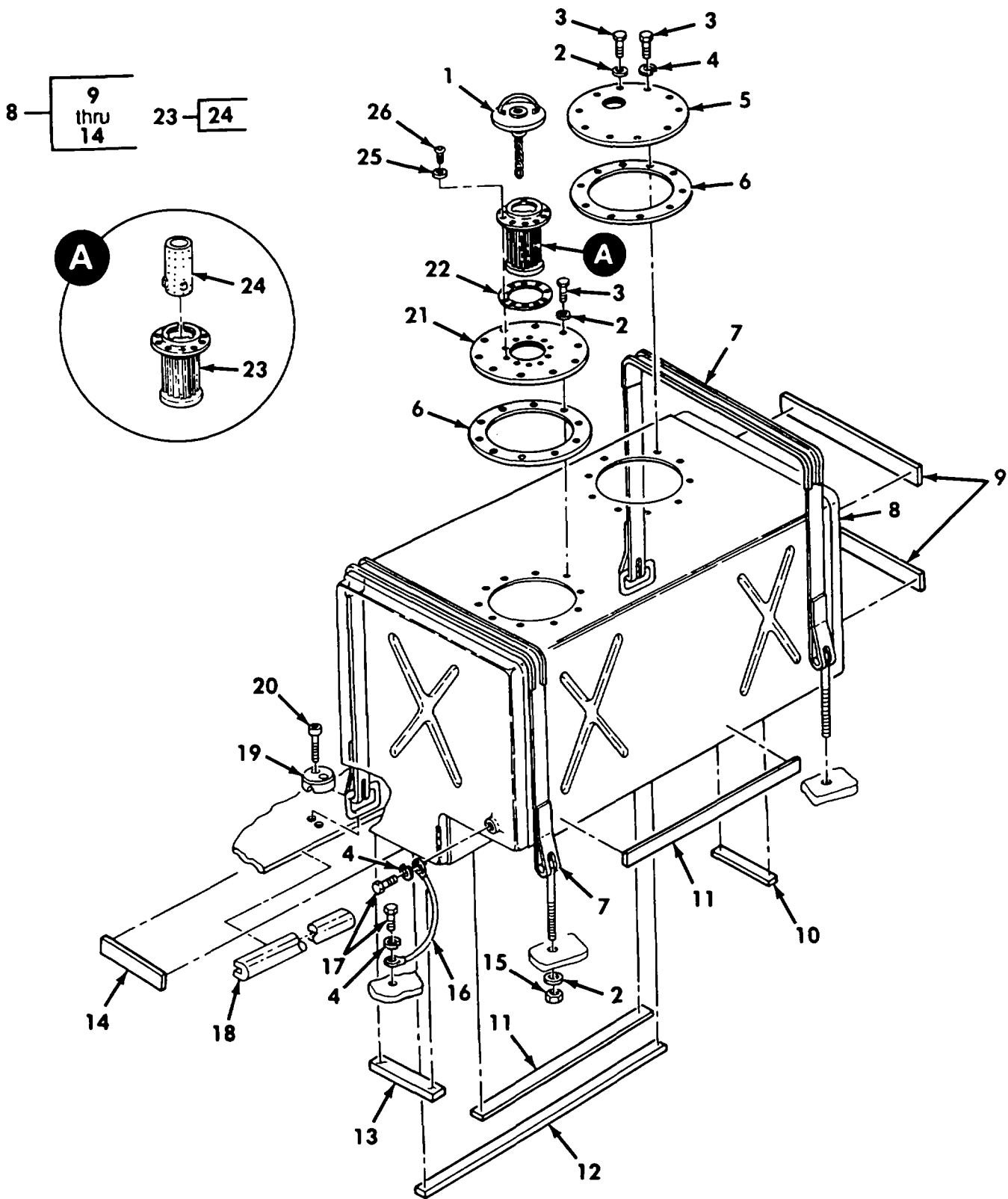

Figure 49. Fuel Tank Assembly and Related Parts

REPAIR PARTS LIST WORK PACKAGE

TM 5-2350-262-24P

(1)	(2)	(3)	(4)	(5)	(6)	(7)
ITEM	SMR			PART		
NO	CODE	NSN	CAGEC	NUMBER	DESCRIPTION AND USABLE ON CODES(UOC)	QTY
GROUP AM: FUEL SYSTEM INSTALLATION						
FIG. 49 FUEL TANK ASSEMBLY AND						
RELATED PARTS						
1	PAOZZ	2590007984056	96906	MS51300-1	CAP,FILLER OPENING.....	1
2	PAOZZ	5310000806004	96906	MS27183-14	WASHER,FLAT.....	21
3	PAOZZ	5306011128681	80204	B1821BH038C125L	BOLT,MACHINE.....	20
4	PAOZZ	5310006276128	96906	MS35335-35	WASHER,LOCK.....	3
5	PFOZZ	5340011710110	19207	12334923	COVER,ACCESS.....	1
6	PAOZZ	5330011799494	19207	12332465	GASKET.....	2
7	PAOZZ	5340011709947	97403	13214E1997	BAND,RETAINING FUEL TANK MOUNTING..	2
8	PAOFF	2910011710070	19207	12325866	TANK,FUEL,ENGINE.....	1
9	PAOZZ	9320011768612	19207	12325817	RUBBER STRIP PART OF P/N 12325866..	2
10	PAOZZ	9320011769178	19207	12325815	RUBBER STRIP PART OF P/N 12325866..	1
11	PAOZZ	9320011768611	19207	12325812	RUBBER STRIP PART OF P/N 12325866..	2
12	PAOZZ	9320011869781	19207	12325813	PAD,RUBBER PART OF P/N 12325866....	1
13	PAOZZ	9320011769177	19207	12325814	RUBBER STRIP PART OF P/N 12325866..	1
14	PAOZZ	9320011769179	19207	12325816	RUBBER STRIP PART OF P/N 12325866..	1
15	PAOZZ	5310004838790	96906	MS17829-6C	NUT,SELF-LOCKING,HE.....	2
16	PAOZZ	5995011785723	97403	13211E9533	LEAD,ELECTRICAL GROUND.....	1
17	PAOZZ	5305008022764	80204	B1821BH038C050N	SCREW,CAP,HEXAGON H.....	2
18	PAOZZ	5330012989689	19207	12352329-1	SEAL,NONMETALLIC SP.....	V
19	PFOZZ	2910011802991	97403	13214E2003	PAD,ANCHOR.....	2
20	PAOZZ	5305009789395	96906	MS16997-100	SCREW,CAP,SOCKET HE.....	4
21	PFOZZ	5340011710109	19207	12325860	COVER,ACCESS.....	1
22	PAOZZ	5330011783361	19207	12325859	GASKET.....	1
23	PAOZZ	2590012228364	19207	12325858	FILLER NECK.....	1
24	PAOZZ	2590007529138	96906	MS90908-1	FILLER NECK,VEHICUL PART OF P/N 12325858.....	1
25	PAOZZ	5310008098546	96906	MS27183-8	WASHER,FLAT.....	10
26	PAOZZ	5305009846212	96906	MS35206-265	SCREW,MACHINE.....	10

END OF FIGURE

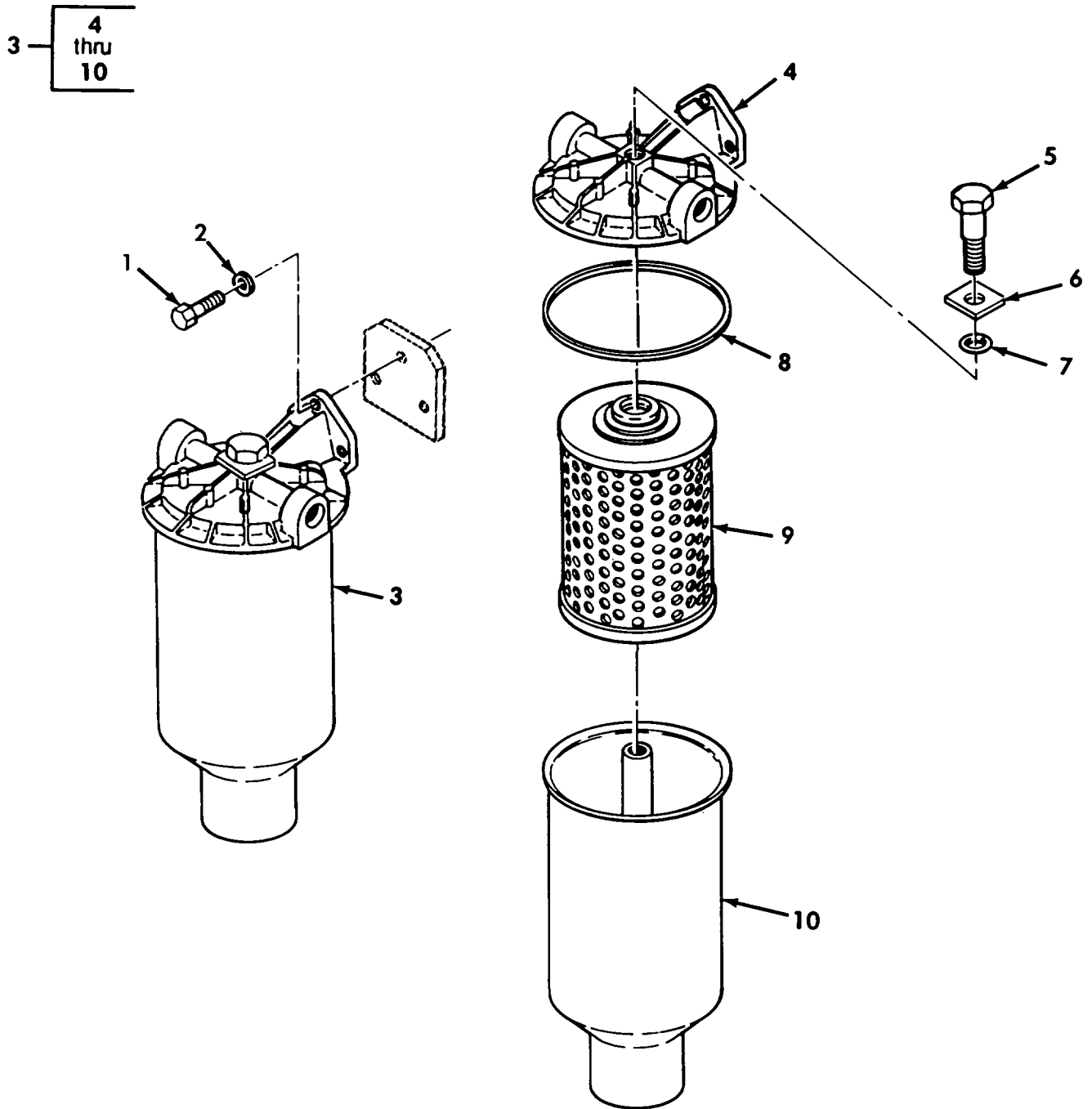

Figure 50. Fuel Filter and Mounting Parts

REPAIR PARTS LIST WORK PACKAGE

TM 5-2350-262-24P

(1)	(2)	(3)	(4)	(5)	(6)	(7)
ITEM	SMR			PART		
NO	CODE	NSN	CAGEC	NUMBER	DESCRIPTION AND USABLE ON CODES(UOC)	QTY
GROUP AM: FUEL SYSTEM INSTALLATION						
FIG. 50 FUEL FILTER AND MOUNTING						
PARTS						
1	PAOZZ	5306011128681	80204	B1821BH038C125L	BOLT,MACHINE.....	3
2	PAOZZ	5310000806004	96906	MS27183-14	WASHER,FLAT.....	3
3	PFOZZ	4930004778276	15434	256172	SEPARATOR,WATER,LIQ.....	1
4	XAOZZ		33457	257548S	.HEAD, FLUID.....	1
5	PFOZZ	5305014393255	33457	33020095	.SCREW,CAP HEXAGON.....	1
6	PFOZZ	5310011949064	33457	251081S	.WASHER,FLAT.....	1
7	KFOZZ		53964	A618021	.O-RING PART OF KIT P/N SA910070....	1
8	KFOZZ		53964	A619025	.GASKET PART OF KIT P/N SA910070....	1
9	KFOZZ		53964	SC220086	.FILTER ELEMENT,FLUI PART OF KIT P/N SA910070.....	1
10	XAOZZ		33457	256424S	.FILTER BODY, FLUID.....	1

END OF FIGURE

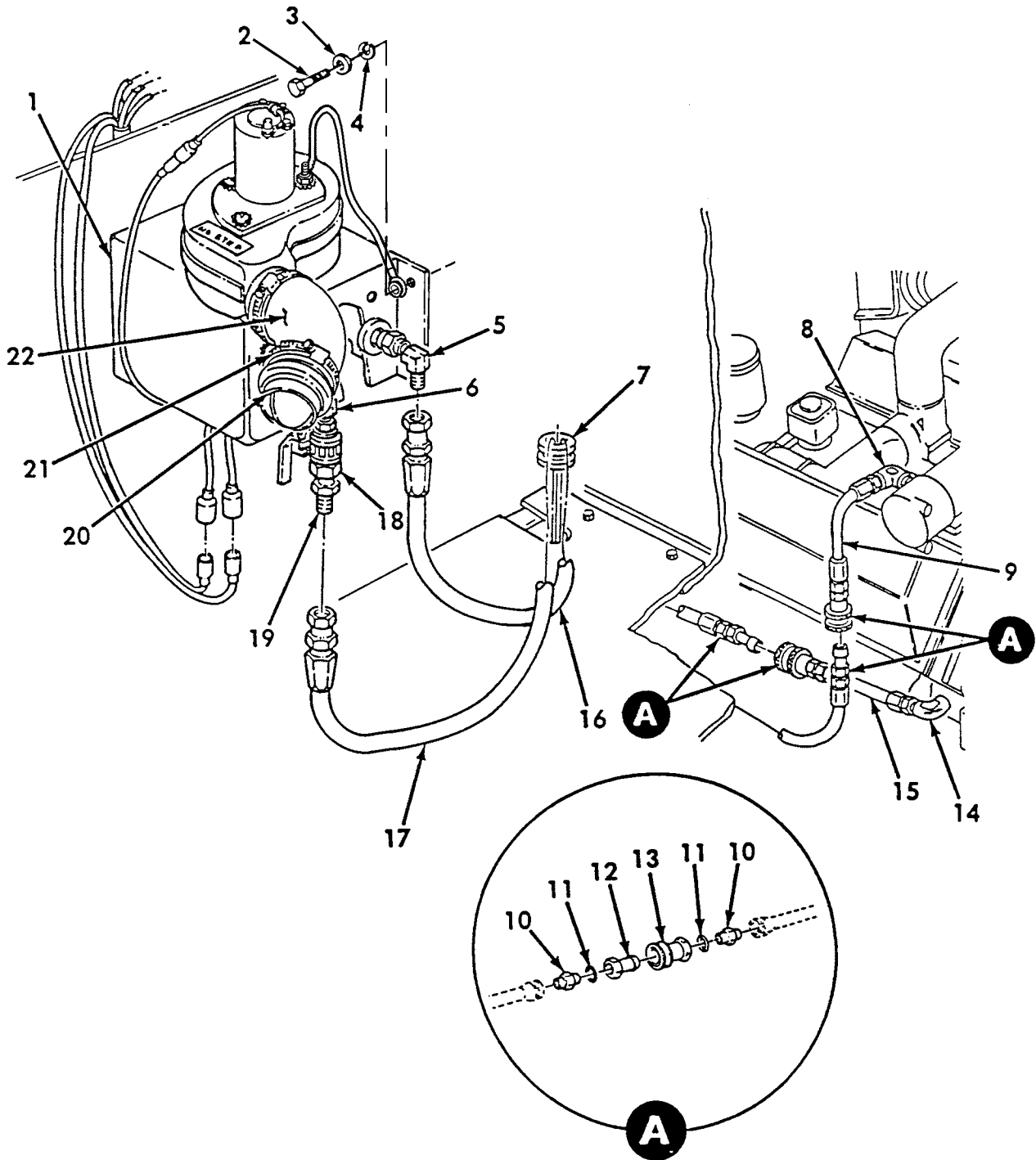

Figure 51. Heater Assembly and Related Parts

REPAIR PARTS LIST WORK PACKAGE

TM 5-2350-262-24P

(1) ITEM NO	(2) SMR CODE	(3) NSN	(4) CAGEC	(5) PART NUMBER	(6) DESCRIPTION AND USABLE ON CODES(UOC)	(7) QTY
GROUP AN: HEATER AND VENTILATION INSTALLATION FIG. 51 HEATER ASSEMBLY AND RELATED PARTS						
1	PAOZZ	2540014532490	92878	50115	HEATER,VEHICULAR,CO.....	1
2	PAOZZ	5310000806004	96906	MS27183-14	WASHER,FLAT.....	3
3	PAOZZ	5310006379541	96906	MS35338-46	WASHER,LOCK.....	3
4	PAOZZ	5305001159526	80204	B1821BH038C075D	SCREW,CAP,HEXAGON H.....	3
5	PAOZZ	4730005551764	01276	2024-6-8S	ELBOW,PIPE TO TUBE.....	1
6	PAOZZ	4730002784822	81343	6-6 130239B	ELBOW,PIPE.....	1
7	PAOZZ	5325009896286	96906	MS35489-113	GROMMET,NONMETALLIC SPLIT AT ASSEMBLY.....	1
8	PAOZZ	4730002736686	96906	MS51504A8-8	ELBOW,PIPE TO TUBE.....	1
9	PAOZZ	4720010467516	96906	MS52103Z080120R	HOSE ASSEMBLY,NONME.....	1
10	PAOZZ	4730010740907	96906	MS51525A8-10Z	ADAPTER,STRAIGHT,TU.....	4
11	PAOZZ	5331001085691	96906	MS28778-10	O-RING.....	4
12	PAOZZ	4730012433540	97111	H4-63-T10	COUPLING HALF,QUICK.....	2
13	PAOZZ	4730012433538	97111	H4-62SL-T10	COUPLING HALF,QUICK.....	2
14	PAOZZ	4730006188126	96906	MS51504A8-12Z	ELBOW,PIPE TO TUBE.....	1
15	PAOZZ	4720012533404	58536	AA52547/1-08C006	HOSE ASSEMBLY,NONME.....	1
16	PAOZZ	4720011918334	58536	AA52547/1-08C031	HOSE ASSEMBLY,NONME.....	1
17	PAOZZ	4720012533403	58536	AA52547/1-08C030	HOSE ASSEMBLY,NONME.....	1
18	PAOZZ	4820012011070	19207	12335334	VALVE,BALL.....	1
19	PAOZZ	4730008139611	81343	8-6 070102CA	ADAPTER,STRAIGHT,PI.....	2
20	PAOZZ	2540014528195	0LL31	370-2	VENTILATOR,AIR CIRC.....	1
21	PAOZZ	4730009086292	96906	MS35842-14	CLAMP,HOSE.....	2
22	PAOZZ	4720014560094	19207	12379676	HOSE,NONMETALLIC.....	1

END OF FIGURE

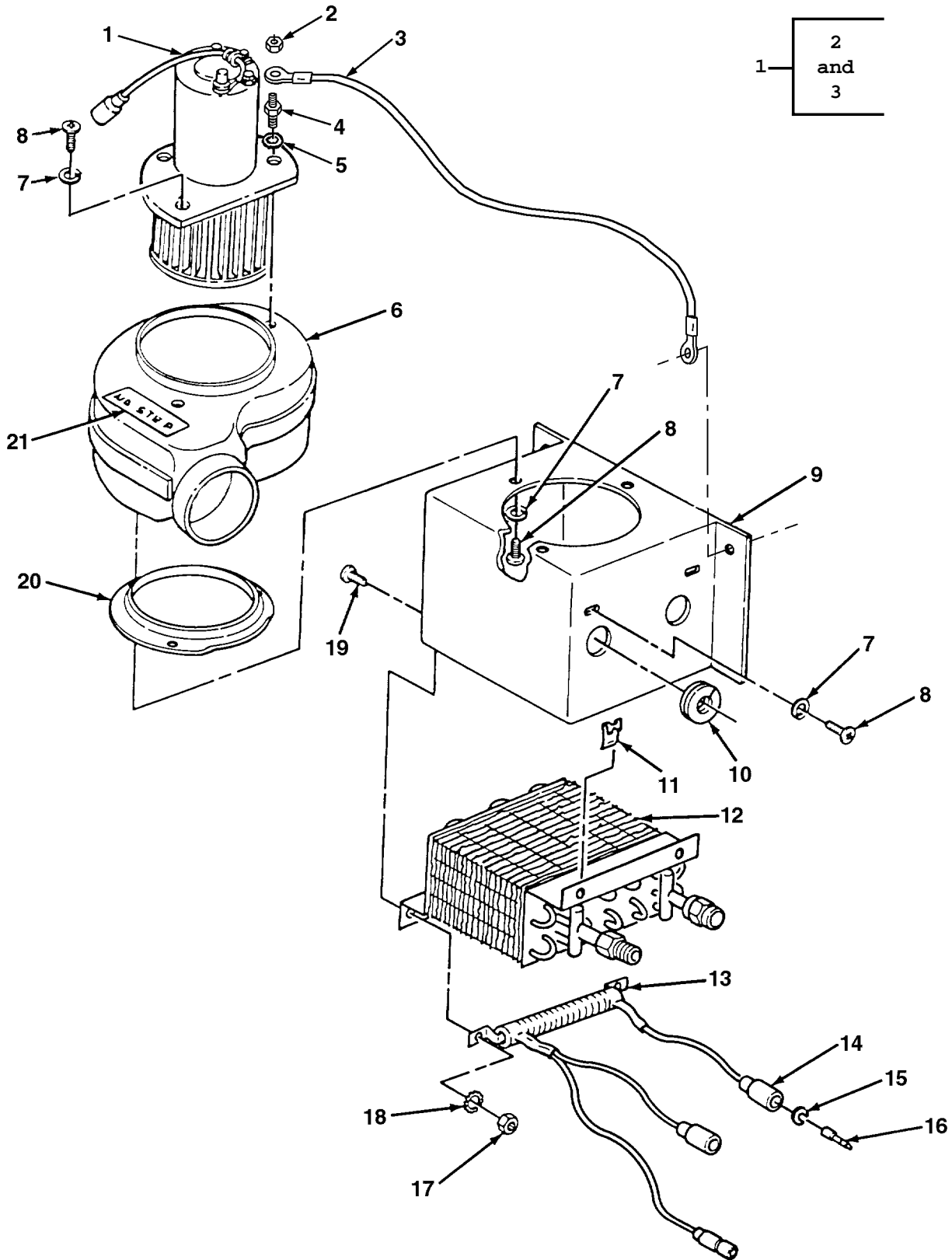

Figure 52. Heater Assembly

REPAIR PARTS LIST WORK PACKAGE

TM 5-2350-262-24P

(1)	(2)	(3)	(4)	(5)	(6)	(7)
ITEM	SMR			PART		
NO	CODE	NSN	CAGEC	NUMBER	DESCRIPTION AND USABLE ON CODES(UOC)	QTY
GROUP AN: HEATER AND VENTILATION						
FIG. 52 HEATER ASSEMBLY						
1	PAOZZ	6105013867915	92878	30222	MOTOR,DIRECT CURREN.....	1
2	PAOZZ	5310009349751	96906	MS35650-302	NUT,PLAIN,HEXAGON PART OF P/N 30222	1
3	PFOZZ		92878	50119	LEAD,ELECTRICAL PART OF P/N 30222,	1
					MOTOR GROUND.....	
4	PAOZZ	5307014606996	92878	30128	STUD,LOCKED IN.....	1
5	PAOZZ	5310008892528	96906	MS45904-68	WASHER,LOCK.....	7
6	PAOZZ		92878	30155	HOUSING,MOTOR BLOWR.....	1
7	PAOZZ	5310002090786	96906	MS35335-33	WASHER,LOCK.....	10
8	PAOZZ	5305009881721	96906	MS35206-277	SCREW,MACHINE.....	10
9	XAOZZ		92878	50117	CASE,HEATER WELD.....	1
10	PAOZZ	5325002766090	96906	MS35489-18	GROMMET,NONMETALLIC.....	1
11	PAOZZ	5340014543160	92878	47852	CLIP.....	4
12	XAOZZ		92878	50112	CORE,HIGH PRESSURE.....	1
13	PAOZZ	5905014544985	92878	50111	RESISTOR.....	1
14	PAOZZ	5935005729180	19207	8338566	SHELL,ELECTRICAL CO.....	2
15	PAOZZ	5310008338567	19207	8338567	WASHER,SLOTTED.....	2
16	PAOZZ	5999000572929	19204	572929	CONTACT,ELECTRICAL.....	2
17	PAOZZ	5310009349747	96906	MS35649-262	NUT,PLAIN,HEXAGON.....	2
18	PAOZZ	5310002091366	96906	MS35335-58	WASHER,LOCK.....	2
19	PAOZZ	5305008893000	96906	MS35206-230	SCREW,MACHINE.....	2
20	XAOZZ		92878	50118	RING,INLET.....	1
21	XDOZZ		92878	5-19-6657	LABEL,WARNING.....	1

END OF FIGURE

REPAIR PARTS LIST WORK PACKAGE

TM 5-2350-262-24P

(1) ITEM NO	(2) SMR CODE	(3) NSN	(4) CAGEC	(5) PART NUMBER	(6) DESCRIPTION AND USABLE ON CODES(UOC)	(7) QTY
GROUP AN: HEATER AND VENTILATION FIG. 53 DRIVER'S VENTILATION FAN INSTALLATION						
1	PAOZZ	5940005340986	96906	MS35436-4	TERMINAL,LUG PART OF 12379682-6 AND 12379681.....	5
2	PAOZZ	5905007778491	28375	8710856	RESISTOR, FIXED, WIRE.....	2
3	PAOZZ	5310009349747	96906	MS35649-262	NUT, PLAIN, HEXAGON.....	4
4	PAOZZ	5310002091366	96906	MS35335-58	WASHER, LOCK.....	4
5	PFOZZ	5340014585447	19207	12379677	BRACKET, ANGLE.....	1
6	PAOZZ	5305008893000	96906	MS35206-230	SCREW, MACHINE.....	4
7	PAOZZ	5310000806004	96906	MS27183-14	WASHER, FLAT.....	4
8	PAOZZ	5305013258387	96906	MS90725-64	SCREW, CAP, HEXAGON H.....	2
9	PAOZZ		92878	30155	HOUSING, MOTOR BLOWR WITH MOTOR ASSEMBLY.....	1
10	PAOZZ	6105013867915	92878	30222	.MOTOR, DIRECT CURREN PART OF P/N 30155.....	1
11	PAOZZ	5310009349751	96906	MS35650-302	..NUT, PLAIN, HEXAGON PART OF P/N 30222	1
12	PFOZZ		92878	50119	..LEAD, ELECTRICAL PART OF P/N 30222, MOTOR GROUND.....	1
13	PAOZZ	5307014606996	92878	30128	..STUD, LOCKED IN.....	1
14	PAOZZ	5310008892528	96906	MS45904-68	..WASHER, LOCK.....	4
15	PAOZZ	4730009086292	96906	MS35842-14	CLAMP, HOSE.....	2
16	PAOZZ	4720014560094	19207	12379676	HOSE, NONMETALLIC.....	1
17	PAOZZ	2540014528195	OLL31	370-2	VENTILATOR, AIR CIRC.....	1
18	PFOZZ	4730014537240	19207	12379678	ADAPTER.....	1
19	PFOZZ	5340014526307	19207	12379674	BRACKET, DOUBLE ANGL.....	1
20	PAOZZ	5305000680502	96906	MS90725-6	SCREW, CAP, HEXAGON H.....	5
21	PAOZZ	5305001159526	80204	B1821BH038C075D	SCREW, CAP, HEXAGON H.....	4
22	PFOZZ	4720012391663	19207	12357195	DUCT, INTAKE.....	1
23	PAOZZ	4730009086293	06481	T-218758	CLAMP, HOSE.....	3
24	PAOZZ	5365014545324	19207	12379679	CAP, SLEEVE.....	1
25	PAOZZ	4720008092430	21868	CEET16	HOSE, AIR DUCT.....	1
26	PAOZZ	5340013744539	19207	12412071	BRACKET, DOUBLE ANGL FILTER.....	1
27	MOOZZ		19207	12331924-13	FASTENER TAPE, PILE MAKE FROM FASTENER TAPE, PILE, P/N 5-4-1695-4, 1 3/4 INCHES LONG.....	2
28	PAOZZ	2940013750353	19207	12412070	FILTER ELEMENT, INTA.....	1
29	MOOZZ		19207	12355368-4	FASTENER TAPE, HOOK MAKE FROM FASTENER TAPE, HOOK, P/N 6-1-5876, 2 INCHES LONG.....	2
30	PFOZZ		19207	12379682-6	LEAD, ELECTRICAL.....	2
31	PFOZZ		19207	12379681	LEAD, ELECTRICAL.....	1
32	PAOZZ	5310008094058	96906	MS27183-10	WASHER, FLAT.....	2
33	PAOZZ	5310005825965	96906	MS35338-44	WASHER, LOCK.....	2
34	PAOZZ	5310000874652	21439	29725-004	NUT, SELF-LOCKING, HE.....	2

END OF FIGURE

35-36

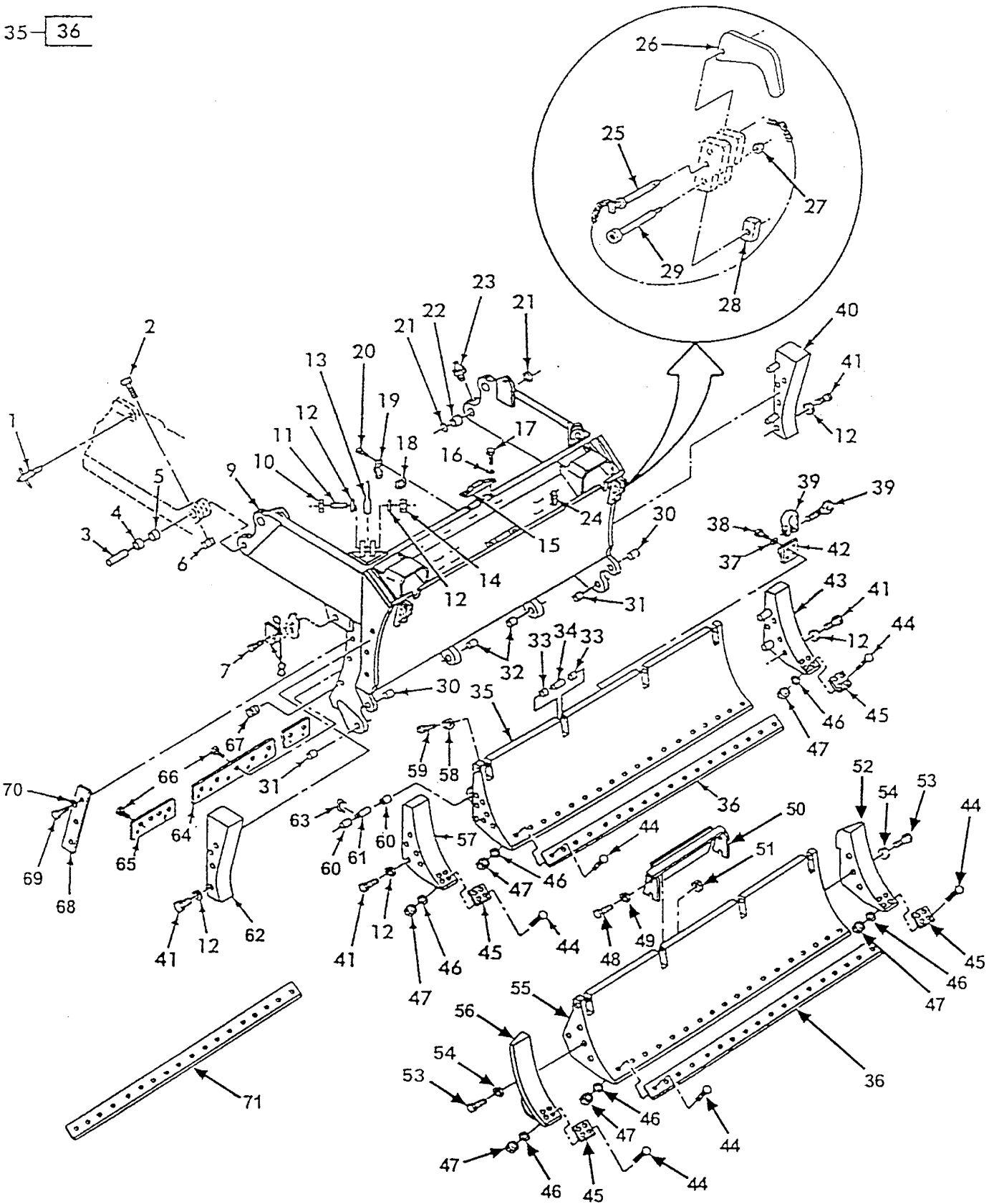

Figure 54. Apron, Dozer, and Blade Assembly Installation

REPAIR PARTS LIST WORK PACKAGE

TM 5-2350-262-24P

(1) ITEM NO	(2) SMR CODE	(3) NSN	(4) CAGEC	(5) PART NUMBER	(6) DESCRIPTION AND USABLE ON CODES(UOC)	(7) QTY
GROUP AP: HULL ASSEMBLY						
FIG. 54 APRON, DOZER, AND BLADE						
ASSEMBLY INSTALLATION						
1	PAOZZ	5315013860443	19207	12412098	PIN,QUICK RELEASE.....	2
2	PAOZZ	5305011951594	97403	13204E2945	SCREW,CAP,HEXAGON H.....	2
3	PAOZZ	5315011844842	97403	13204E2943	PIN,STRAIGHT,HEADLE.....	2
4	PAOZZ	3120011844859	97403	13204E2944	BUSHING,SLEEVE.....	2
5	PAOZZ	3120011957988	97403	13204E2864	BUSHING,SLEEVE.....	2
6	PAOZZ	5310005957421	96906	MS17829-8C	NUT,SELF-LOCKING,HE.....	2
7	PAOZZ	5305009422196	80204	B1821BH038C100D	SCREW,CAP,HEXAGON H.....	2
8	PAOZZ	5315011844785	97403	13214E2664	PIN ASSEMBLY,APRON.....	2
9	PBOHH	3830011844774	97403	13204E3925	APRON.....	1
10	PAOZZ	5310008913426	96906	MS35691-73	NUT,PLAIN,HEXAGON.....	2
11	PAOZZ	5307012308845	19207	12355497	STUD,PLAIN.....	2
12	PAOZZ	5310008098541	96906	MS27183-27	WASHER,FLAT.....	22
13	PFOZZ	2510012206378	19207	12355496	EYE,SUSPENSION.....	2
14	PAOZZ	5310008111377	96906	MS51922-72	NUT,SELF-LOCKING,HE.....	2
15	PAOZZ	2590011844778	97403	13214E2412	GUIDE,CHAIN.....	2
16	PAOZZ	5310006379541	96906	MS35338-46	WASHER,LOCK.....	4
17	PAOZZ	5306011128681	80204	B1821BH038C125L	BOLT,MACHINE.....	4
18	PAOZZ		OWLA2	353512-1	RING,TIE DOWN.....	3
19	PAOZZ	5340006786574	07878	65B3732	STRAP,RETAINING.....	3
20	PAOZZ	5306012299592	80204	B1821BH038C044L	BOLT,MACHINE.....	6
21	PAOZZ	5325009435353	81349	M27426-3176B	RING,RETAINING.....	4
22	PAOZZ	3120008082171	51588	B32L	BEARING,PLAIN,SELF-.....	2
23	PAOZZ	4730000504208	96906	MS15003-1	FITTING,LUBRICATION.....	2
24	PAOZZ	5340011829023	97403	13214E2360-3	STRAP,WEBBING.....	8
25	PAOZZ	5315013738796	19207	12412088	PIN,STRAIGHT,HEADED.....	2
26	PAOZZ	5340013742334	19207	12412086	BAR,LATCH.....	2
27	PAOZZ	5310000874652	21439	29725-004	NUT,SELF-LOCKING,HE.....	2
28	PAOZZ	5340013745674	19207	12412087	STOP,MECHANICAL.....	2
29	PAOZZ	5305003071592	80205	MS51975-35	SCREW,SHOULDER.....	2
30	PAOZZ	3120011968055	97403	13204E2650-3	BUSHING,SLEEVE.....	2
31	PAOZZ	3120012646006	19207	12357158-2	BUSHING,SLEEVE.....	2
32	PAOZZ	3120011949293	97403	13204E2650-2	BUSHING,SLEEVE.....	2
33	PAOZZ	3120011957990	97403	13204E2650-1	BUSHING,SLEEVE.....	8
34	PAOZZ	5315011844841	97403	13204E2652	PIN,GROOVED,HEADLES.....	4
35	PBOFF	3830011844851	97403	13204E3917	BLADE,BULLDOZER,EAR.....	1
36	PAOZZ	3830011844977	97403	13211E8643	CUTTING EDGE,MOLDBO PART OF P/N 13204E3917 AND 115M2091.....	1
37	PAOZZ	5310005847889	96906	MS35338-53	WASHER,LOCK.....	4
38	PAOZZ	5305009257635	80204	B1821BH100C250N	SCREW,CAP,HEXAGON H.....	4
39	PAOZZ	4030011828931	19207	12355445	SHACKLE.....	1
40	PAOZZ	2590011850169	97403	13214E2482	EXTENSION ASSEMBLY.....	1
41	PAOZZ	5305011943001	97403	13211E8616	SCREW,CAP,HEXAGON H.....	18
42	PAOZZ	2540012791013	19207	12357409	BRACKET,TOW HOOK.....	1
43	PAOZZ	2590011828767	97403	13214E2483	EXTENSION ASSEMBLY.....	1
44	PAOZZ	5306012018790	19207	12335260	BOLT,SQUARE NECK.....	26
45	PAOZZ	3805014537669	19207	12466264	BIT,END,MOLDBOARD L.H. AND R.H.....	2
46	PAOZZ	5310013453772	19200	10910174-15	WASHER,FLAT.....	26
47	PAOZZ	5310011231421	19204	8712289-14	NUT,SELF-LOCKING,CO.....	26

TM 5-2350-262-24P

REPAIR PARTS LIST WORK PACKAGE

(1)	(2)	(3)	(4)	(5)	(6)	(7)
ITEM	SMR			PART		
NO	CODE	NSN	CAGEC	NUMBER	DESCRIPTION AND USABLE ON CODES(UOC)	QTY
48	PAOZZ	5305014218208	80204	B1821AH037C200N	SCREW,CAP,HEXAGON H.....	2
49	PAOZZ	5310000877493	96906	MS27183-13	WASHER,FLAT.....	2
50	PFOZZ		31969	M2469-36	COVERPLATE,REMOVABL.....	1
51	PAOZZ	5310000874652	96906	MS51922-17	NUT,SELF-LOCKING,HE.....	2
52	PFOZZ		31969	115M2090	EXTENSION ASSEMBLY L/H, STEEL.....	1
53	PAOZZ	5305009257635	80204	B1821BH100C250N	SCREW,CAP,HEXAGON H.....	6
54	PAOZZ	5310005847889	96906	MS35338-53	WASHER,LOCK.....	6
55	PBOFF		31969	115M2091	BLADE,BULLDOZER STEEL.....	1
56	PFOZZ		31969	115M2092	EXTENSION ASSEMBLY R/H, STEEL.....	1
57	PAOZZ	2590011828769	97403	13214E2484	EXTENSION ASSEMBLY.....	1
58	PAOZZ	5310008095998	96906	MS27183-18	WASHER,FLAT.....	4
59	PAOZZ	5305001658074	96906	MS51095-420	SCREW,CAP,HEXAGON H.....	4
60	PAOZZ	3120012646005	19207	12357158-1	BUSHING,SLEEVE.....	4
61	PFOZZ	5315011844868	97403	13204E2644	PIN,SHOULDER,HEADLE.....	2
62	PAOZZ	2590011828768	97403	13214E2481	EXTENSION ASSEMBLY.....	1
63	PAOZZ	2590012391664	19207	12357177	RETAINER,APRON,DOZE.....	2
64	PAOZZ	2590011870904	97403	13214E2515	BLADE,BULLDOZER,EAR.....	1
65	PAOZZ	5340012738821	97403	13214E2403	PLATE,MOUNTING.....	2
66	PAOZZ	5305000522234	96906	MS24667-76	SCREW,CAP,SOCKET HE.....	21
67	PAOZZ	4730004290516	81348	WW-P-471ACBAAG	PLUG,PIPE.....	2
68	PAOZZ	5365011832770	19207	12325738	SPACER,PLATE.....	2
69	PAOZZ	5306011128681	80204	B1821BH038C125L	BOLT,MACHINE.....	6
70	PAOZZ	5310000806004	96906	MS27183-14	WASHER,FLAT.....	6
71	PAOFF	2590014177538	19207	12412191	BLADE,BULLDOZER,EAR USE FOR FIELD SERVICE REPAIR OF ALUMINUM DOZER BLADE ONLY.....	1

END OF FIGURE

1 — 2
thru
30

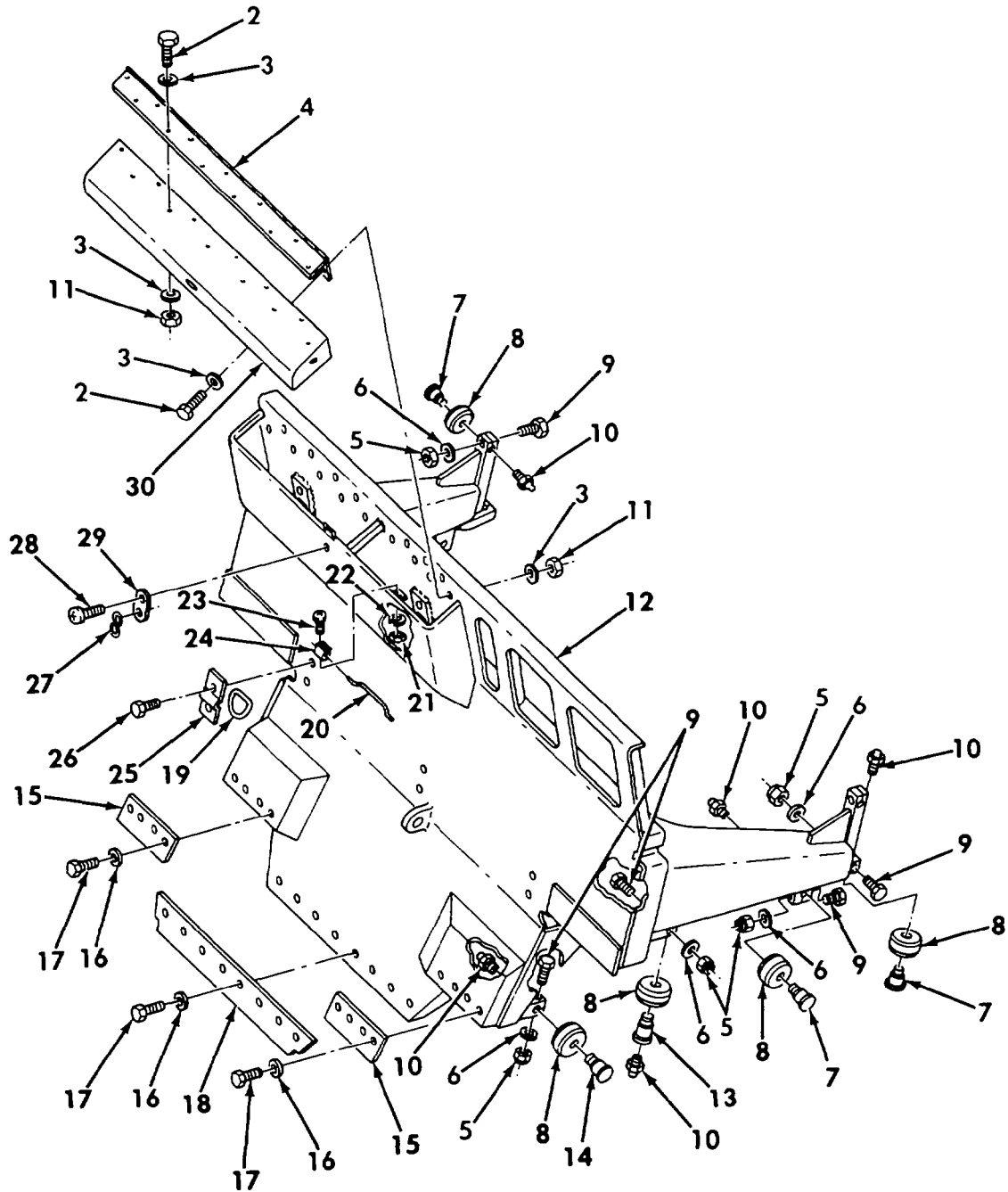

Figure 55. Ejector Assembly

REPAIR PARTS LIST WORK PACKAGE

TM 5-2350-262-24P

(1) ITEM NO	(2) SMR CODE	(3) NSN	(4) CAGEC	(5) PART NUMBER	(6) DESCRIPTION AND USABLE ON CODES(UOC)	(7) QTY
GROUP AP: HULL ASSEMBLY						
FIG. 55 EJECTOR ASSEMBLY						
1	PBOFF	2590012173263	19207	12355304	EJECTOR ASSY,BOLTED.....	1
2	PAOZZ	5306000680514	80204	B1821BH025F088N	.BOLT,MACHINE.....	23
3	PAOZZ	5310008094058	96906	MS27183-10	.WASHER,FLAT.....	46
4	MOOZZ		19207	12335306	.HINGE MAKE FROM HINGE, P/N MS35830-14DF, LENGTH A/R.....	1
5	PAOZZ	5310005957421	96906	MS17829-8C	.NUT,SELF-LOCKING,HE.....	10
6	PAOZZ	5310008095998	96906	MS27183-18	.WASHER,FLAT.....	10
7	PAOZZ	3040011550107	97403	13204E2974	.SHAFT,SHOULDERED.....	6
8	PAOZZ	3110011797556	97403	13204E2972	.BEARING,BALL,ANNULA.....	10
9	PAOZZ	5305000712077	80204	B1821BH050C350N	.SCREW,CAP,HEXAGON H.....	10
10	PAOZZ	4730000504208	96906	MS15003-1	.FITTING,LUBRICATION.....	10
11	PAOZZ	5310009824988	96906	MS21045C4	.NUT,SELF-LOCKING,HE.....	23
12	XAOZZ		19207	12355303	.EJECTOR.....	1
13	PAOZZ	3040011568106	97403	13214E2673	.SHAFT,SHOULDERED.....	2
14	PAOZZ	3040011550106	97403	13204E2973	.SHAFT,SHOULDERED.....	2
15	PAOZZ	3805011832785	97403	13214E2379	.CUTTING EDGE,MOLDBO.....	2
16	PAOZZ	5310008094061	96906	MS27183-15	.WASHER,FLAT.....	16
17	PAOZZ	5306011128681	80204	B1821BH038C125L	.BOLT,MACHINE.....	16
18	PAOZZ	2590011838368	97403	13214E2378	.PLATE,WEAR CENTER.....	1
19	PAOZZ		0WLA2	353512-1	.RING,TIE DOWN.....	3
20	PAOZZ	3040012546552	19207	12357282	.CONNECTING LINK,RIG.....	1
21	PAOZZ	5310009349738	96906	MS35649-222	.NUT,PLAIN,HEXAGON.....	2
22	PAOZZ	5310005435060	96906	MS35338-39	.WASHER,LOCK.....	2
23	PAOZZ	5305009543938	96906	MS35206-207	.SCREW,MACHINE.....	2
24	PAOZZ	5340011586585	81349	M24066/2-316	.CLIP,SPRING TENSION.....	1
25	PAOZZ	5340006786574	07878	65B3732	.STRAP,RETAINING.....	3
26	PAOZZ	5305001159526	80204	B1821BH038C075D	.SCREW,CAP,HEXAGON H.....	6
27	PAOZZ	4030009468497	96906	MS87006-23	.HOOK,CHAIN,S.....	1
28	PAOZZ	5305008550958	80205	MS24629-45	.SCREW,TAPPING.....	1
29	PAOZZ	5342012165567	19207	12334724-1	.ANCHOR STRAP.....	1
30	PFOZZ	5340012165652	19207	12335308	.COVER,ACCESS.....	1

END OF FIGURE

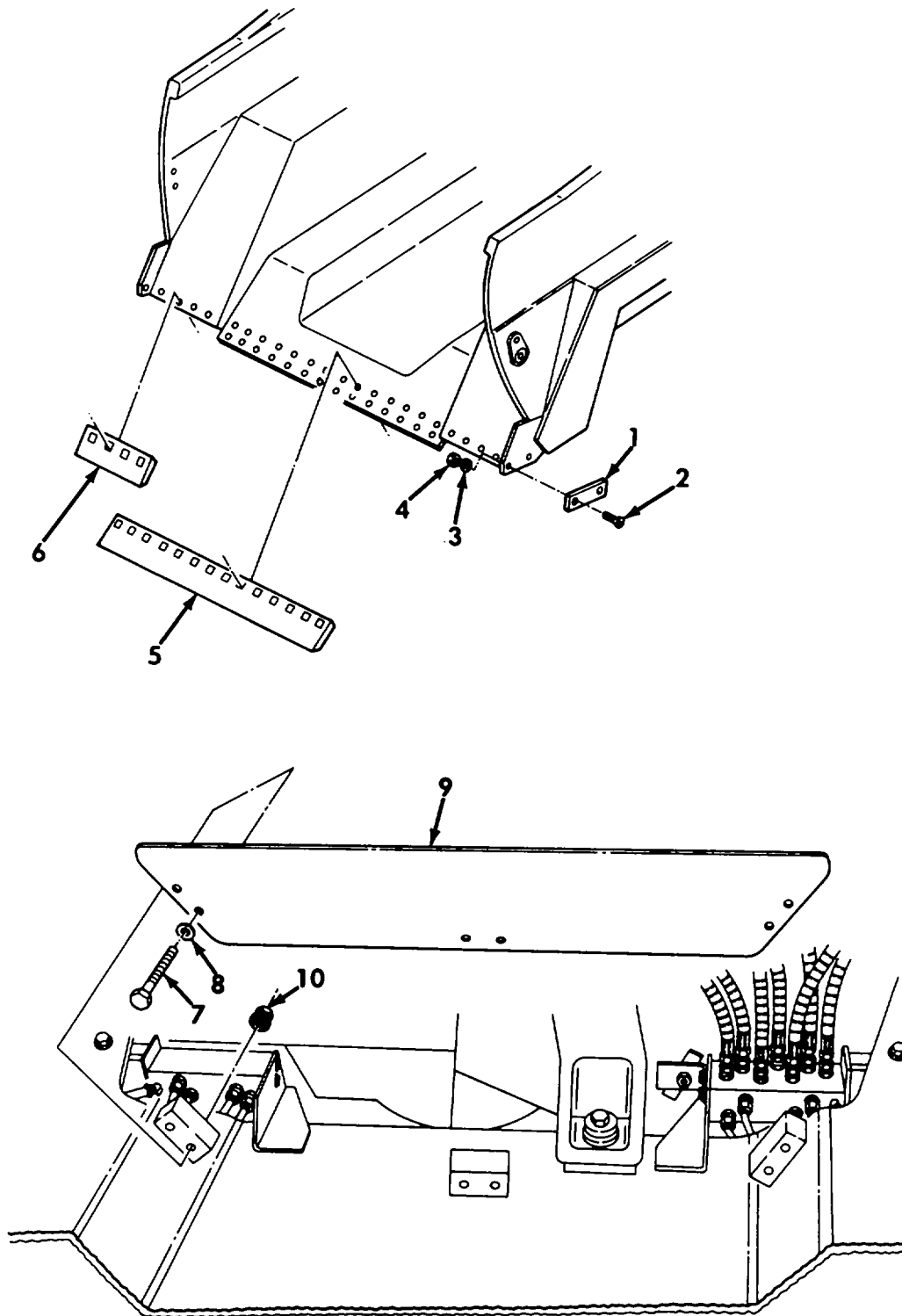

Figure 56. Bowl Cutting Edges and Debris Shield

REPAIR PARTS LIST WORK PACKAGE

TM 5-2350-262-24P

(1)	(2)	(3)	(4)	(5)	(6)	(7)
ITEM	SMR			PART		
NO	CODE	NSN	CAGEC	NUMBER	DESCRIPTION AND USABLE ON CODES(UOC)	QTY
GROUP AP: HULL ASSEMBLY						
FIG. 56 BOWL CUTTING EDGES AND						
DEBRIS SHIELD						
1	PAOZZ	3805011566223	97403	13211E8644	CUTTING EDGE,MOLDBO.....	2
2	PAOZZ	5306012018790	19207	12335260	BOLT,SQUARE NECK.....	26
3	PAOZZ	5310008098533	96906	MS27183-23	WASHER,FLAT.....	26
4	PAOZZ	5310007638922	96906	MS51967-24	NUT,PLAIN,HEXAGON.....	26
5	PAOZZ	3805011641975	97403	13211E8645	CUTTING EDGE,MOLDBO.....	1
6	PAOZZ	3805011640143	97403	13211E8646	CUTTING EDGE,MOLDBO.....	2
7	PAOZZ	5305006388920	80204	B1821BH038C225N	SCREW,CAP,HEXAGON H.....	6
8	PAOZZ	5310012805796	96906	MS27183-57	WASHER,FLAT.....	6
9	PAOZZ	2590013742760	19207	12412054	SHIELD,SPECIAL.....	1
10	PAOZZ	5310009308214	96906	MS51988-7	NUT,SELF-LOCKING,EX.....	6

END OF FIGURE

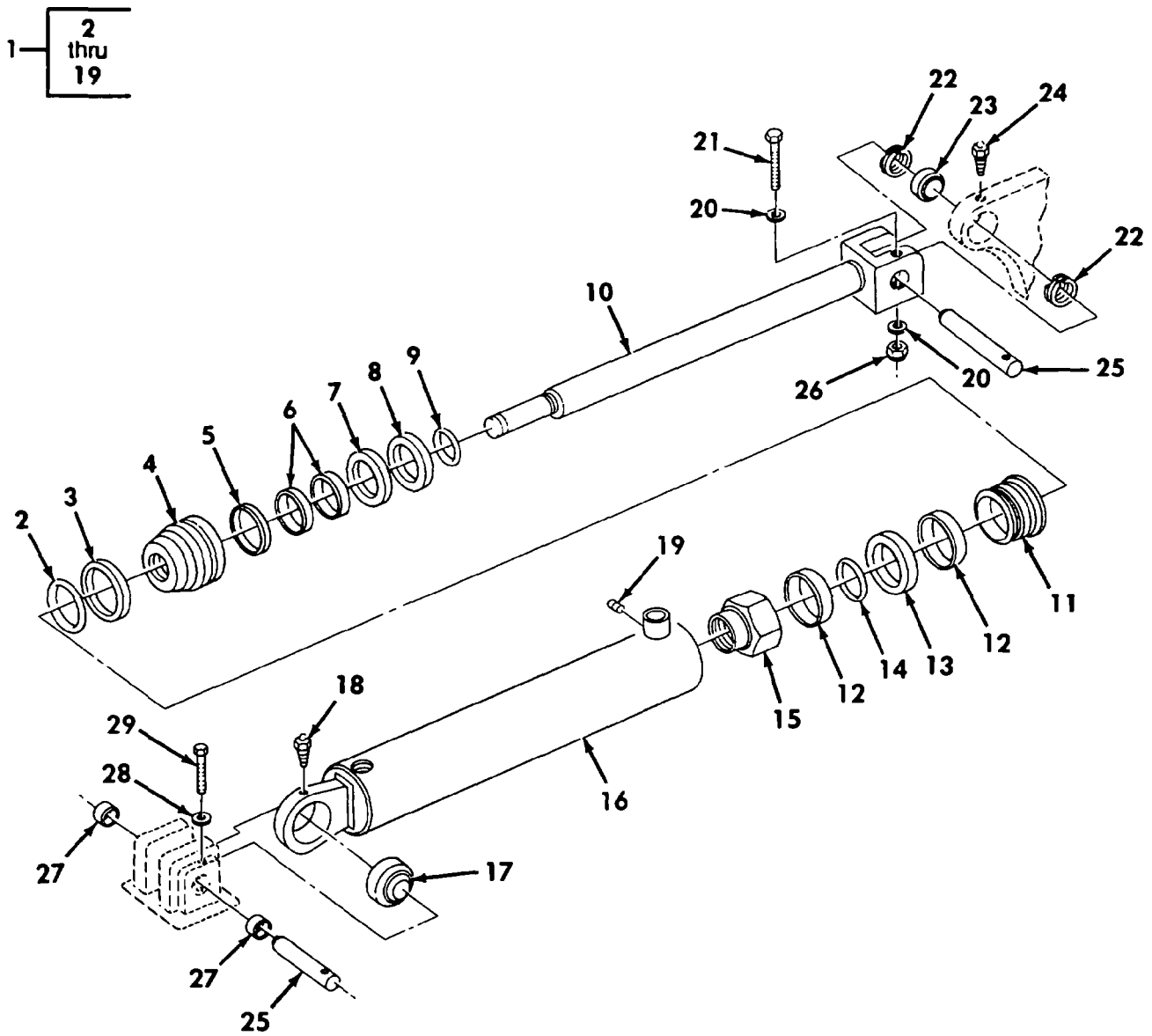

Figure 57. Hydraulic Apron Cylinder Assembly and Attaching Hardware

REPAIR PARTS LIST WORK PACKAGE

TM 5-2350-262-24P

(1) ITEM NO	(2) SMR CODE	(3) NSN	(4) CAGEC	(5) PART NUMBER	(6) DESCRIPTION AND USABLE ON CODES(UOC)	(7) QTY
GROUP AP: HULL ASSEMBLY						
FIG. 57 HYDRAULIC APRON CYLINDER						
ASSEMBLY AND ATTACHING HARDWARE						
1	PAOFF	3040011821306	19207	12325843	CYLINDER ASSEMBLY,A.....	2
2	KFFZZ	5330011767535	81349	M83461/1-342	.PACKING,PREFORMED PART OF KIT P/N 57K1144.....	1
3	KFFZZ	5330001715901	96906	MS28782-45	.RETAINER,PACKING PART OF KIT P/N 57K1144.....	1
4	XAFZZ		62259	B107279-1	.HEAD.....	1
5	KFFZZ		19207	12335304-2	.RING,BUFFER PART OF KIT P/N 57K1144	1
6	KFFZZ		19207	12335305-3	.RING,WEAR PART OF KIT P/N 57K1144..	2
7	KFFZZ		19207	12335044-3	.SEAL,ROD PART OF KIT P/N 57K1144...	1
8	KFFZZ		19207	12335303-3	.WIPER PART OF KIT P/N 57K1144.....	1
9	KFFZZ	5331005421398	96906	MS28775-121	.O-RING PART OF KIT P/N 57K1144.....	1
10	XAFZZ		62259	B128157	.ROD,WELDMENT.....	1
11	XAFZZ		62259	B110270-1	.PISTON.....	1
12	KFFZZ		19207	12335305-5	.RING,WEAR PART OF KIT P/N 57K1144..	2
13	KFFZZ		19207	12369135-3	.SEAL PART OF KIT P/N 57K1144.....	1
14	KFFZZ		19207	12369134-1	.PACKING PREFORMED PART OF KIT P/N 57K1144.....	1
15	PAFZZ	5310014003254	19207	12412092-1	.NUT,SELF-LOCKING,HE ORDER WITH KIT P/N 57K1144.....	1
16	XAFZZ		62259	B130248	.CASE,WELDMENT.....	1
17	PAOZZ	3120006845725	60380	15SF24	.BEARING,PLAIN,SELF-.....	1
18	PAOZZ	4730000504208	96906	MS15003-1	.FITTING,LUBRICATION.....	1
19	PAFZZ	5305009409497	96906	MS51045-49	.SETSCREW.....	1
20	PAOZZ	5310008095998	96906	MS27183-18	WASHER,FLAT.....	4
21	PAOZZ	5305000712079	80204	B1821BH050C400N	SCREW,CAP,HEXAGON H.....	2
22	PAOZZ	5325006645386	81349	M27426-3158B	RING,RETAINING.....	4
23	PAOZZ	3120006845725	60380	15SF24	BEARING,PLAIN,SELF-.....	2
24	PAOZZ	4730000504208	96906	MS15003-1	FITTING,LUBRICATION.....	2
25	PAOZZ	5315011808641	97403	13211E8634	PIN,STRAIGHT,HEADLE.....	4
26	PAOZZ	5310005957421	96906	MS17829-8C	NUT,SELF-LOCKING,HE.....	2
27	PAOZZ	3120011832723	97403	13204E2472	BUSHING,SLEEVE.....	4
28	PAOZZ	5310000806004	96906	MS27183-14	WASHER,FLAT.....	2
29	PAOZZ	5306011940589	80204	B1821BH038C425L	BOLT,MACHINE.....	2

END OF FIGURE

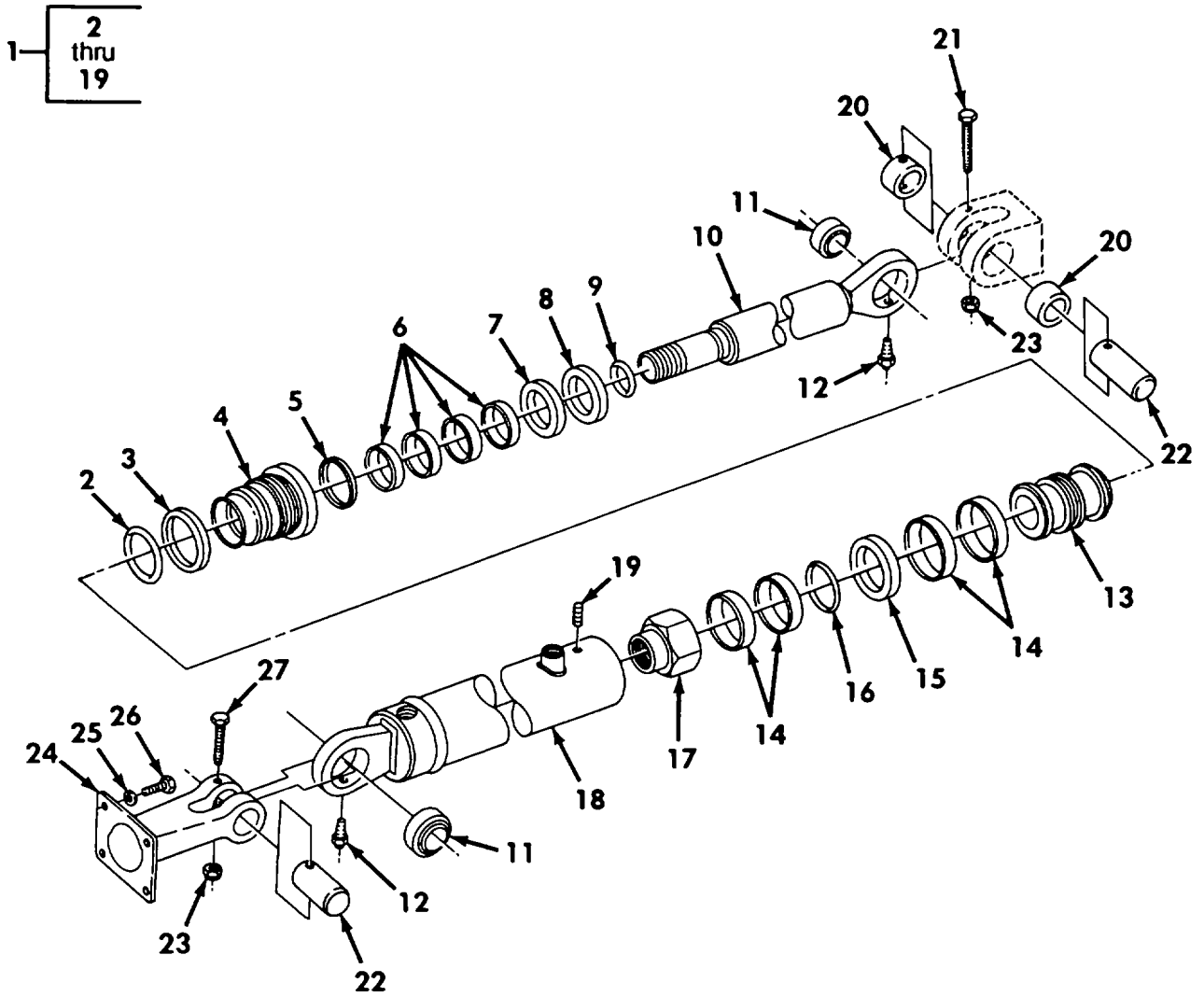

Figure 58. Hydraulic Ejector Cylinder Assembly and Attaching Hardware

REPAIR PARTS LIST WORK PACKAGE

TM 5-2350-262-24P

(1) ITEM NO	(2) SMR CODE	(3) NSN	(4) CAGEC	(5) PART NUMBER	(6) DESCRIPTION AND USABLE ON CODES(UOC)	(7) QTY
GROUP AP: HULL ASSEMBLY						
FIG. 58 HYDRAULIC EJECTOR CYLINDER						
ASSEMBLY AND ATTACHING HARDWARE						
1	PAOHH	3040011870571	19207	12325844	CYLINDER ASSEMBLY,A.....	1
2	KFHZZ	5330011767535	81349	M83461/1-342	.PACKING,PREFORMED PART OF KIT P/N 57K1145.....	1
3	KFHZZ	5330001715901	96906	MS28782-45	.RETAINER,PACKING PART OF KIT P/N 57K1145.....	1
4	XAHZZ		62259	B107280-1	.HEAD.....	1
5	KFHZZ		19207	12335304-3	.RING,SEAL PART OF KIT P/N 57K1145..	1
6	KFHZZ		19207	12335305-4	.RING,WEAR PART OF KIT P/N 57K1145..	4
7	KFHZZ		19207	12335044-4	.SEAL,ROD PART OF KIT P/N 57K1145...	1
8	KFHZZ		19207	12335303-4	.WIPER,ROD PART OF KIT P/N 57K1145..	1
9	KFHZZ	5331006413407	96906	MS28775-224	.O-RING PART OF KIT P/N 57K1145.....	1
10	XAHZZ		62259	B128158-1	.ROD,WELDMENT.....	1
11	PAOZZ	3120006845725	60380	15SF24	.BEARING,PLAIN,SELF-.....	2
12	PAOZZ	4730000504208	96906	MS15003-1	.FITTING,LUBRICATION.....	2
13	XAHZZ		62259	B110271-2	.PISTON.....	1
14	KFHZZ		19207	12335305-5	.RING,WEAR PART OF KIT P/N 57K1145..	4
15	KFHZZ		19207	12369135-3	.SEAL PART OF KIT P/N 57K1145.....	1
16	KFHZZ		19207	12369134-1	.PACKING PREFORMED PART OF KIT P/N 57K1145.....	1
17	PAFZZ	5310011340204	19207	12412092-2	.NUT,SELF-LOCKING,HE ORDER WITH KIT P/N 57K1145.....	1
18	XAHZZ		62259	B130249	.CASE,WELDMENT.....	1
19	PAHZZ	5305009409497	96906	MS51045-49	.SETSCREW.....	1
20	PAOZZ	3120011832723	97403	13204E2472	BUSHING,SLEEVE.....	2
21	PAOZZ	5305009908632	80204	B1821BH038C375N	SCREW,CAP,HEXAGON H.....	1
22	PAOZZ	5315011808641	97403	13211E8634	PIN,STRAIGHT,HEADLE.....	2
23	PAOZZ	5310004838790	96906	MS17829-6C	NUT,SELF-LOCKING,HE.....	2
24	PFOZZ	2590011844783	97403	13211E8628	BRACKET,EJECTOR.....	1
25	PAOZZ	5310005853243	96906	MS9320-16	WASHER,FLAT.....	4
26	PAOZZ	5306011972532	80204	B1821BH063C175L	BOLT,MACHINE.....	4
27	PAOZZ	5305008465703	80204	B1821BH038C300N	SCREW,CAP,HEXAGON H.....	1

END OF FIGURE

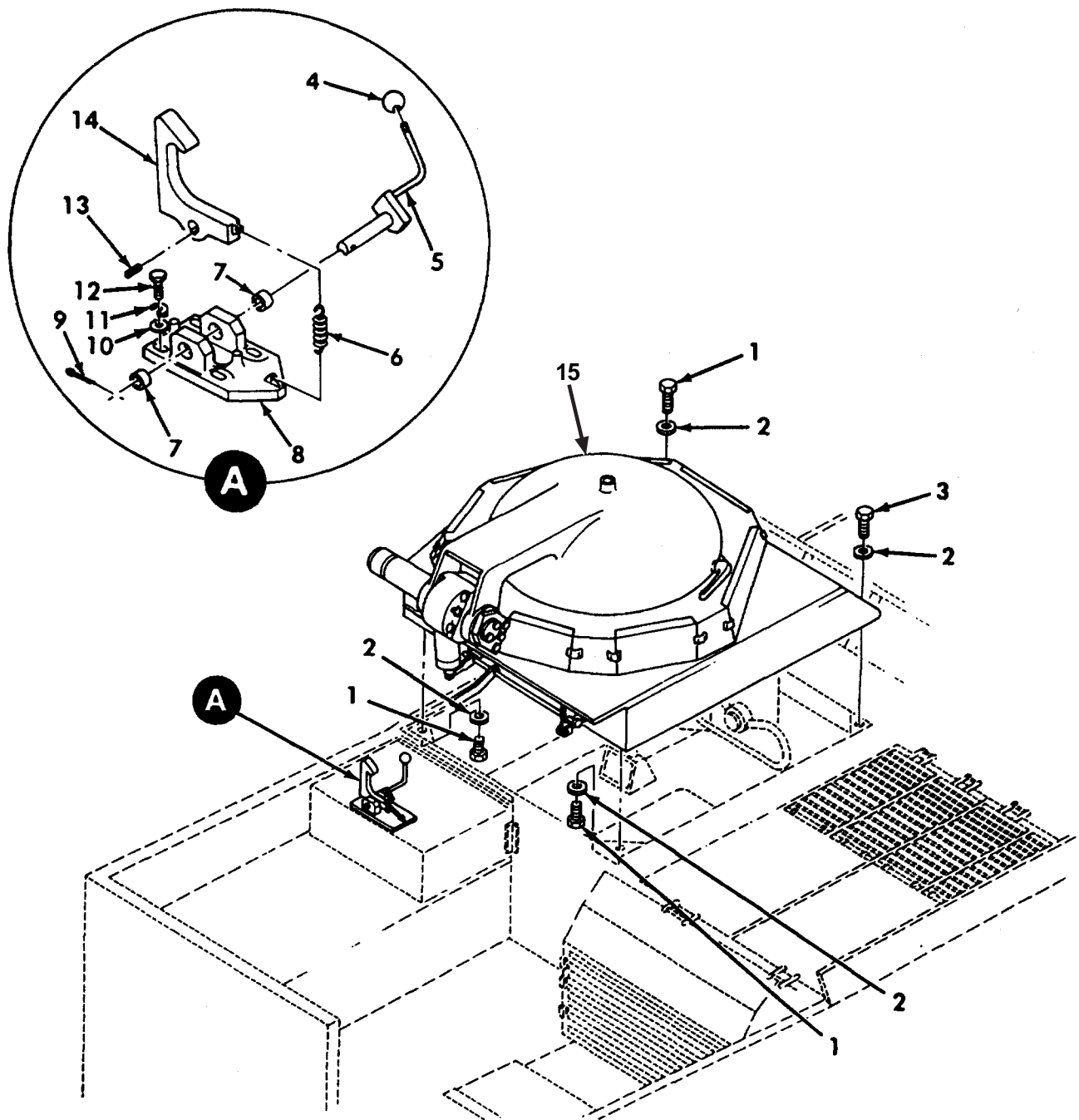

Figure 59. Driver's Hatch and Latch Installation

REPAIR PARTS LIST WORK PACKAGE

TM 5-2350-262-24P

(1)	(2)	(3)	(4)	(5)	(6)	(7)
ITEM	SMR			PART		
NO	CODE	NSN	CAGEC	NUMBER	DESCRIPTION AND USABLE ON CODES(UOC)	QTY
GROUP AP: HULL ASSEMBLY						
FIG. 59 DRIVER'S HATCH AND LATCH						
INSTALLATION						
1	PAOZZ	5306012817155	96906	MS51095-420L	BOLT, SELF-LOCKING.....	3
2	PAOZZ	5310008095998	96906	MS27183-18	WASHER, FLAT.....	4
3	PAOZZ	5306012010289	96906	MS51095-422L	BOLT, SELF-LOCKING.....	1
4	PAOZZ	5355011816415	97403	13211E9392-1	KNOB BLACK.....	1
5	PAOZZ	5340013310183	19207	12379457	HANDLE, MANUAL CONTR.....	1
6	PAOZZ	5360012579244	19207	12362060	SPRING, HELICAL, EXTE.....	1
7	PAOZZ	3120012544442	81349	M81934/1-16C032	BEARING, SLEEVE.....	2
8	XBOZZ		19207	12362194	STRIKE, CATCH.....	1
9	PAOZZ	5315000137258	96906	MS24665-497	PIN, COTTER.....	1
10	PAOZZ	5310001848992	96906	MS9320-14	WASHER, FLAT.....	4
11	PAOZZ	5310005845272	96906	MS35338-48	WASHER, LOCK.....	4
12	PAOZZ	5305000712069	80204	B1821BH050C150N	SCREW, CAP, HEXAGON H.....	4
13	PAOZZ	5315009902630	96906	MS20066-252	KEY, MACHINE.....	1
14	PBOZZ	2540012741167	19207	12362195	LATCH, DOOR, VEHICULA.....	1
15	XBOZZ		19207	12362200	DOOR, HATCH ASSY, VEH SEE FIG. 60 FOR PARTS BREAKDOWN.....	1

END OF FIGURE

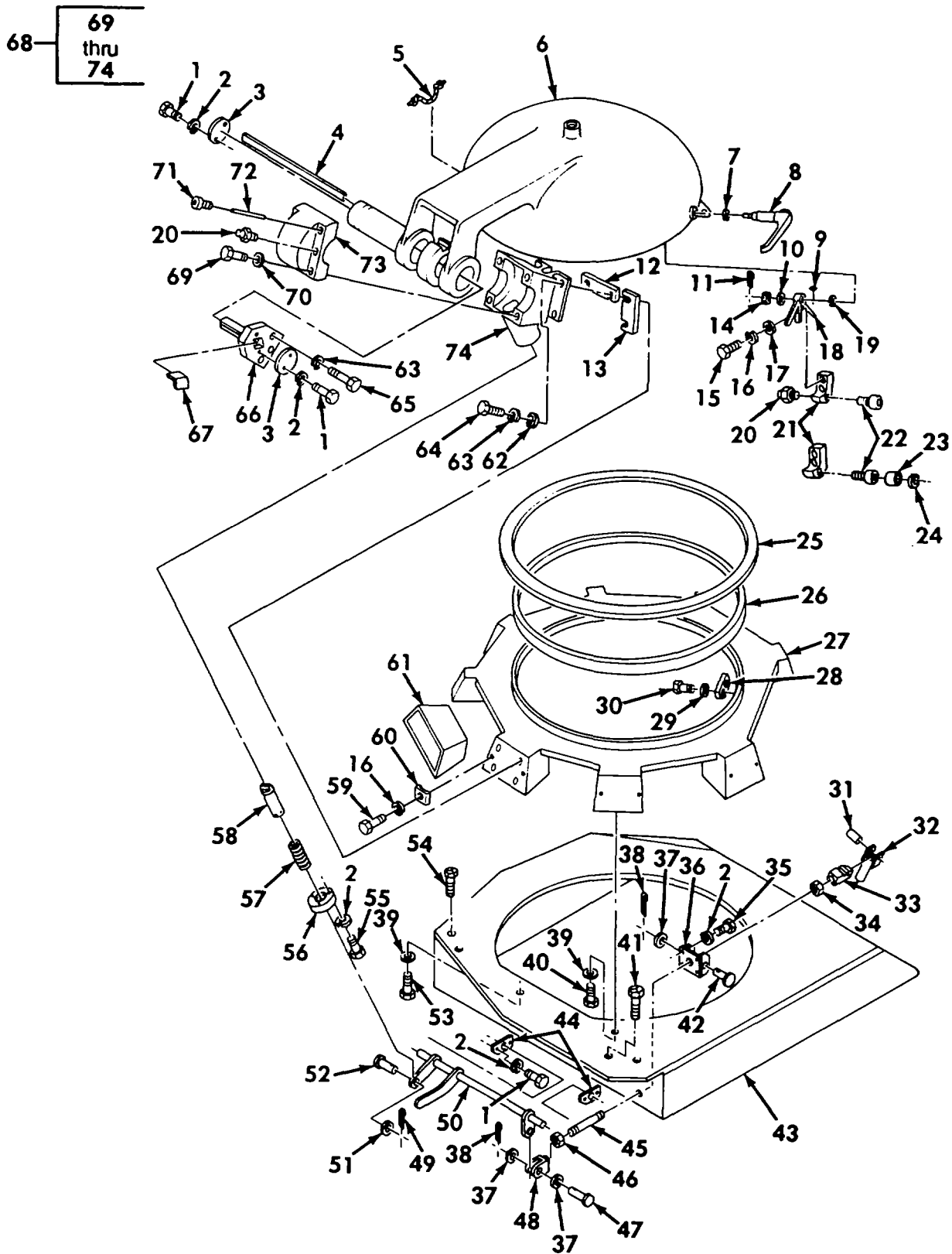

Figure 60. Driver's Hatch Assembly - 12362200

REPAIR PARTS LIST WORK PACKAGE

TM 5-2350-262-24P

(1) ITEM NO	(2) SMR CODE	(3) NSN	(4) CAGEC	(5) PART NUMBER	(6) DESCRIPTION AND USABLE ON CODES(UOC)	(7) QTY
GROUP AP: HULL ASSEMBLY						
FIG. 60 DRIVER'S HATCH ASSEMBLY -						
12362200						
1	PAOZZ	5305002678953	80204	B1821BH025F063N	SCREW,CAP,HEXAGON H.....	8
2	PAOZZ	5310005825965	02614	N405P41B6	WASHER,LOCK.....	15
3	PFOZZ	5340012812918	19207	12362163	COVER,ACCESS.....	2
4	PAOZZ	5360012741179	19207	12362188	SPRING,FLAT.....	22
5	MOOZZ		19207	12362200-1	ROPE 48.00 MAKE FROM FIBROUS ROPE, V P/N 11677925, 48 INCHES LONG.....	
6	PAOZZ	2510012759225	19207	12362157	DOOR,HATCH,VEHICLE.....	1
7	PAOZZ	5310012175206	81349	M12133/1-14P	WASHER,SPRING TENSI.....	1
8	PAOZZ	2540012741103	19207	12362169	HANDLE,DOOR,VEHICUL.....	1
9	PAOZZ	5315006165526	96906	MS35756-8	KEY,WOODRUFF.....	1
10	PAOZZ	5310008095998	96906	MS27183-18	WASHER,FLAT.....	1
11	PAOZZ	5315000590491	96906	MS24665-372	PIN,COTTER.....	1
12	PAOZZ	5365012848136	19207	12362192-1	SPACER,PLATE 5.0 INCHES BETWEEN SLOTS.....	5
13	PAOZZ	5365012848137	19207	12362192-2	SPACER,PLATE 3.5 INCHES BETWEEN SLOTS.....	5
14	PAOZZ	5310008412041	96906	MS35692-33	NUT,PLAIN,SLOTTED,H.....	1
15	PAOZZ	5306000514081	80204	B1821BH031F175N	BOLT,MACHINE.....	2
16	PAOZZ	5310004079566	96906	MS35338-45	WASHER,LOCK.....	18
17	PAOZZ	5310000814219	96906	MS27183-12	WASHER,FLAT.....	2
18	PAOZZ	2540012741105	19207	12362170	HANDLE,DOOR,VEHICUL.....	1
19	PAOZZ	5310010153370	81349	M12133/1-11P	WASHER,SPRING TENSI.....	1
20	PAOZZ	4730000504203	96906	MS15001-1	FITTING,LUBRICATION USBL S/N EFF 318 AND UP.....	2
21	PFOZZ	2540012741104	19207	12379473	HANDLE,DOOR,VEHICUL USBL S/N EFF 1 THRU 317.....	1
21	PFOZZ	2540012741104	19207	12379473	HANDLE,DOOR,VEHICUL USBL S/N EFF 318 AND UP.....	1
22	PAOZZ	5315013075942	19207	12362155	PIN,SHOULDER,HEADLE USBL S/N EFF 1 THRU 317.....	1
22	PAOZZ	3110014351806	19207	12379476	CAM FOLLOWER,NEEDLE USBL S/N EFF 318 AND UP.....	1
23	PAOZZ	3120011730374	81349	M81934/1-11-C-02 0	BEARING,SLEEVE USBL S/N EFF 1 THRU 317.....	1
24	PAOZZ	5325012823638	96906	MS16632-4068	RING,RETAINING USBL S/N EFF 1 THRU 317.....	1
25	PAOZZ	5330012799942	19207	12362167	SEAL,HATCH.....	1
26	PAOZZ	2590012460997	19207	12362059	PAD,CUSHIONING.....	1
27	PFOZZ	5365012740996	19207	12362166	RING,TOP,DRIVER'S H.....	1
28	PAOZZ	2540012741166	19207	12362171	LATCH,DOOR,VEHICULA.....	1
29	PAOZZ	5310006379541	96906	MS35338-46	WASHER,LOCK.....	2
30	PAOZZ	5305009789394	96906	MS16997-99	SCREW,CAP,SOCKET HE.....	2
31	PAOZZ	5315008196282	96906	MS16555-61	PIN,STRAIGHT,HEADLE.....	1
32	PBOZZ	5342013268177	19207	12379369	HANDLE,WELDMENT.....	1
33	PAOZZ	3040013305065	19207	12379359	BRACKET,EYE,ROTATIN.....	1
34	PAOZZ	5310007320558	96906	MS51967-8	NUT,PLAIN,HEXAGON.....	1
35	PAOZZ	5305000680508	80204	B1821BH025C075N	SCREW,CAP,HEXAGON H.....	4
36	PBOZZ	5340013267775	19207	12379353	BRACKET,MOUNTING.....	1

TM 5-2350-262-24P

REPAIR PARTS LIST WORK PACKAGE

(1) ITEM NO	(2) SMR CODE	(3) NSN	(4) CAGEC	(5) PART NUMBER	(6) DESCRIPTION AND USABLE ON CODES(UOC)	(7) QTY
37	PAOZZ	5310000806004	96906	MS27183-14	WASHER, FLAT.....	3
38	PAOZZ	5315002341863	96906	MS24665-300	PIN, COTTER.....	2
39	PAOZZ	5310001848992	96906	MS9320-14	WASHER, FLAT.....	8
40	PAOZZ	5306012045473	80204	B1821BH050C225L	BOLT, MACHINE.....	7
41	PAOZZ	5305007247218	80204	B1821BH063C100N	SCREW, CAP, HEXAGON H.....	2
42	PAOZZ	5315009035930	96906	MS20392-5C73	PIN, STRAIGHT, HEADED.....	1
43	PAOZZ	2510012741176	19207	12362172	DOOR, HATCH, VEHICLE.....	1
44	PAOZZ	3040012812915	19207	12362187	PLATE, RETAINING, SHA.....	2
45	PBOZZ	5307013311355	19207	12379362	STUD, PLAIN.....	1
46	PAOZZ	5310009752075	96906	MS35691-21	NUT, PLAIN, HEXAGON.....	1
47	PAOZZ	5315008258350	96906	MS20392-5C39	PIN, STRAIGHT, HEADED.....	1
48	PAOZZ	5340013324621	19207	12379360	CLEVIS, ROD END.....	1
49	PAOZZ	5315008151405	96906	MS24665-151	PIN, COTTER.....	1
50	PBOZZ	3040013267771	19207	12379346	CONNECTING LINK, RIG.....	1
51	PAOZZ	5310008094058	96906	MS27183-10	WASHER, FLAT.....	1
52	PAOZZ	5315008119107	96906	MS20392-3C45	PIN, STRAIGHT, HEADED.....	1
53	PAOZZ	5306012817154	96906	MS90727-114L	BOLT, SELF-LOCKING.....	1
54	PAOZZ	5305002693206	96906	MS90725-55	SCREW, CAP, HEXAGON H.....	2
55	PAOZZ	5305002678956	96906	MS90727-12	SCREW, CAP, HEXAGON H.....	3
56	PAOZZ	5340013487456	19207	12379357	HOLDER, SPRING.....	1
57	PAOZZ	5360013308055	19207	12379342	SPRING, HELICAL, COMP.....	1
58	PAOZZ	5315013311393	19207	12379365	PIN, STRAIGHT, HEADED.....	1
59	PAOZZ	5306012534427	80204	B1821BH031C113L	BOLT, MACHINE.....	16
60	PAOZZ	2510012812871	19207	12379495	RETAINER, HATCH, DRIV.....	16
61	PAOZZ	6650013027685	19207	12357802	PERISCOPE, TANK.....	8
62	PAOZZ	5310008238803	96906	MS27183-21	WASHER, FLAT.....	4
63	PAOZZ	5310008206653	96906	MS35338-50	WASHER, LOCK.....	7
64	PAOZZ	5305007272283	80204	B1821BH063F150N	SCREW, CAP, HEXAGON H.....	4
65	PAOZZ	5305007262555	80204	B1821BH063F300N	SCREW, CAP, HEXAGON H.....	3
66	PFOZZ	2510012740995	19207	12362189	ANCHOR, SPRING.....	1
67	PAOZZ	5340012848141	19207	12362165-1	BRACKET, ANGLE .075.....	V
67	PAOZZ	5340012848142	19207	12362165-2	BRACKET, ANGLE .060.....	V
67	PAOZZ	5340012848143	19207	12362165-3	BRACKET, ANGLE .048.....	V
68	PBOO	2510013308087	19207	12379446	HINGE, DOOR, VEHICULA.....	1
69	PAOZZ	5305002693246	80204	B1821BH038F300N	.SCREW, CAP, HEXAGON H.....	4
70	PAOZZ	5310006379541	96906	MS35338-46	.WASHER, LOCK.....	4
71	PAOZZ	5305012372133	96906	MS51966-151	.SETSCREW.....	2
72	PAOZZ	5315009282336	96906	MS35675-41	.PIN, GROOVED, HEADLES.....	2
73	PFOZZ		19207	12379450	.CAP, HINGE.....	1
74	PFOZZ	2510013308088	19207	12379451	.HINGE, DOOR, VEHICULA.....	1

END OF FIGURE

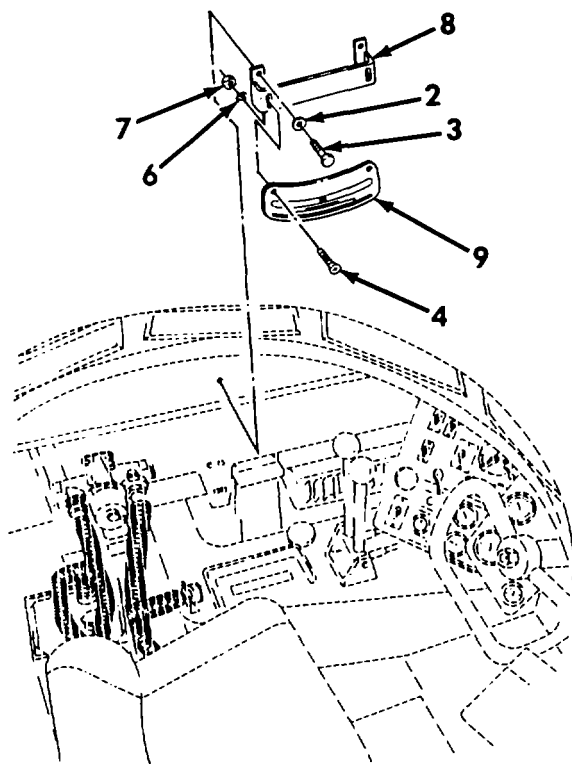
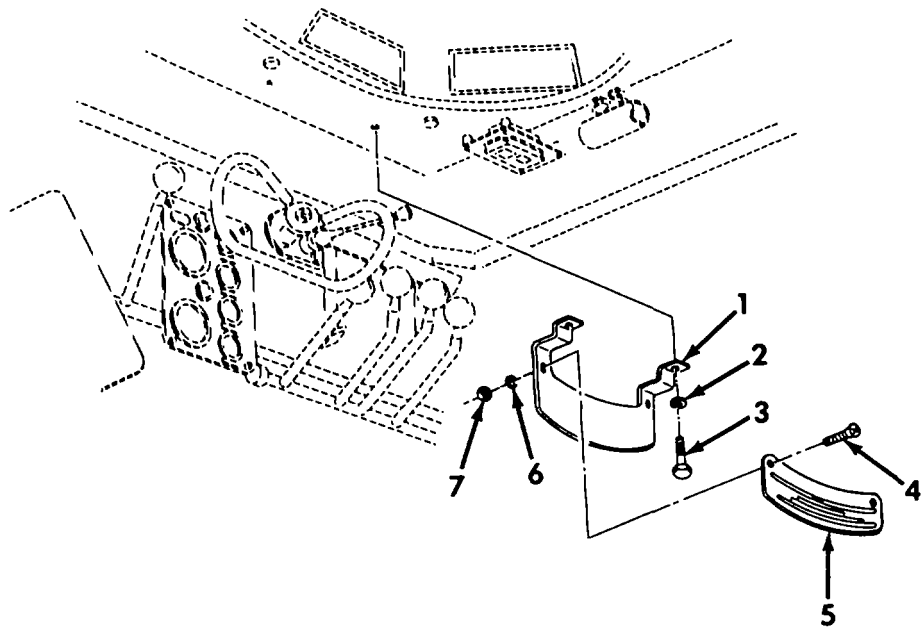

Figure 61. Inclinometers

REPAIR PARTS LIST WORK PACKAGE

TM 5-2350-262-24P

(1)	(2)	(3)	(4)	(5)	(6)	(7)
ITEM	SMR			PART		
NO	CODE	NSN	CAGEC	NUMBER	DESCRIPTION AND USABLE ON CODES(UOC)	QTY
GROUP AP: HULL ASSEMBLY						
FIG. 61 INCLINOMETERS						
1	PFOZZ	5340013740421	19207	12412076	BRACKET,MOUNTING FRONT.....	1
2	PAOZZ	5310012743255	96906	MS27183-52	WASHER,FLAT.....	4
3	PAOZZ	5305000687837	80204	B1821BH025C063N	SCREW,CAP,HEXAGON H.....	4
4	PAOZZ	5305009585451	96906	MS35190-239	SCREW,MACHINE.....	4
5	PAOZZ	6605013781099	0H6Y9	12412078-R	INCLINOMETER SIDE TO SIDE 40%.....	1
6	PAOZZ	5310002090788	96906	MS35335-30	WASHER,LOCK.....	4
7	PAOZZ	5310009349761	96906	MS35649-264	NUT,PLAIN,HEXAGON.....	4
8	PFOZZ	5340013741144	19207	12412079	BRACKET,MULTIPLE AN SIDE.....	1
9	PAOZZ	6605013775714	0H6Y9	12412077-R	INCLINOMETER FORE/AFT .60%.....	1

END OF FIGURE

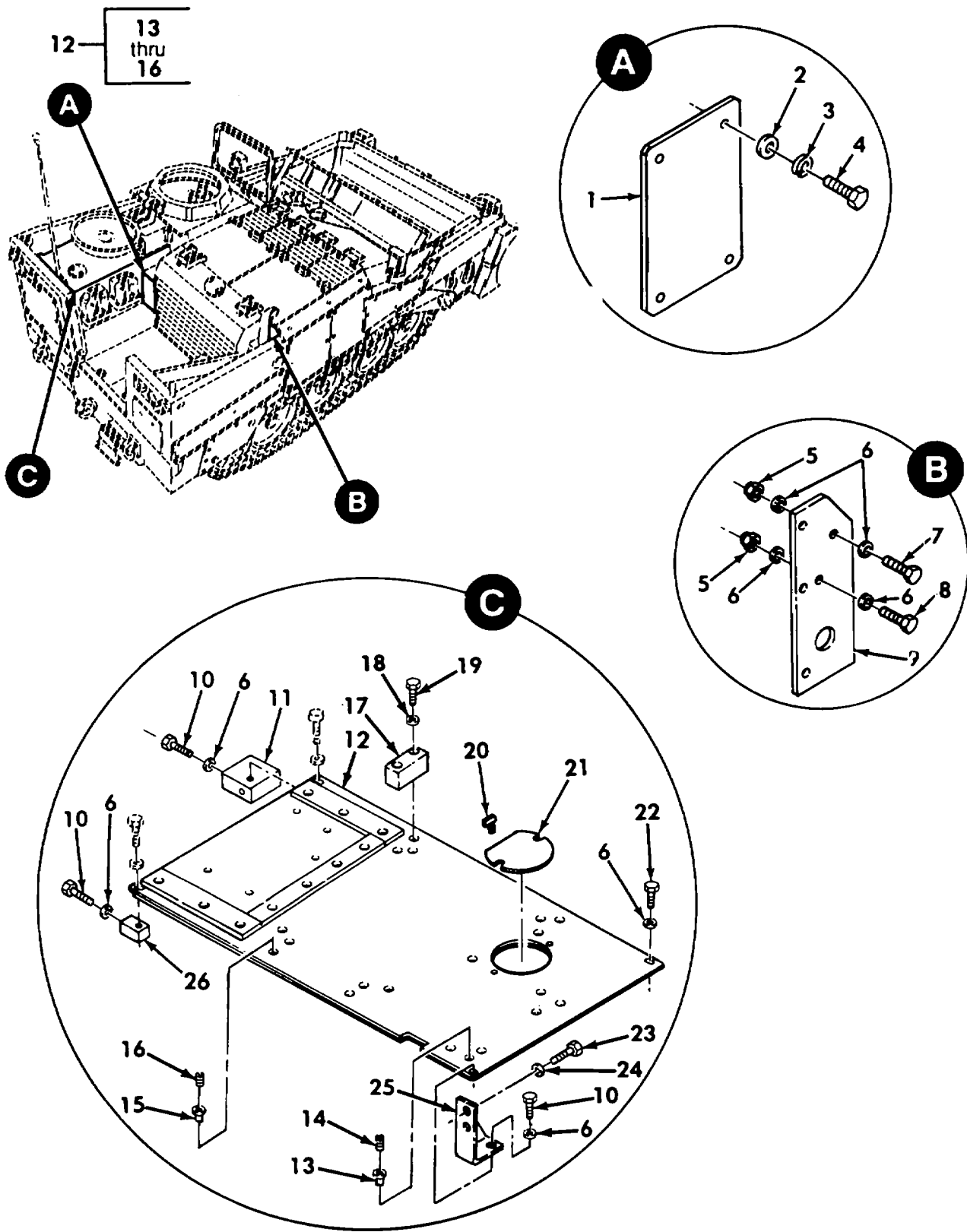

Figure 62. Miscellaneous Armor Plates and Attaching Parts

REPAIR PARTS LIST WORK PACKAGE

TM 5-2350-262-24P

(1) ITEM NO	(2) SMR CODE	(3) NSN	(4) CAGEC	(5) PART NUMBER	(6) DESCRIPTION AND USABLE ON CODES(UOC)	(7) QTY
GROUP AP: HULL ASSEMBLY						
FIG. 62 MISCELLANEOUS ARMOR PLATES AND ATTACHING PARTS						
1	PBOZZ	9515011844957	19207	12331837	ARMOR PLATE.....	1
2	PAOZZ	5310008094058	96906	MS27183-10	WASHER, FLAT.....	4
3	PAOZZ	5310005825965	02614	N405P41B6	WASHER, LOCK.....	4
4	PAOZZ	5305009881727	96906	MS35206-283	SCREW, MACHINE.....	4
5	PAOZZ	5310002256993	96906	MS51922-33	NUT, SELF-LOCKING, HE.....	2
6	PAOZZ	5310008095998	96906	MS27183-18	WASHER, FLAT.....	8
7	PAOZZ	5305000712072	80204	B1821BH050C225N	SCREW, CAP, HEXAGON H.....	1
8	PAOZZ	5305000712069	80204	B1821BH050C150N	SCREW, CAP, HEXAGON H.....	1
9	PBOZZ	9515012546563	19207	12335422	ARMOR PLATE.....	1
10	PAOZZ	5306011230891	80204	B1821BH050C150L	BOLT, MACHINE.....	3
11	PFOZZ	3040013305063	19207	12369153	BRACKET, EYE, NONROTA.....	1
12	PFOZZ	2540014491720	076M6	12412169	ARMOR, SUPPLEMENTAL,.....	1
13	PAOZZ	5325002416672	96906	MS51831-206L	INSERT, SCREW THREAD PART OF P/N 12412169.....	6
14	PAOZZ	5305011630582	96906	MS51966-157	SETSCREW USE ON MCS PREPPED VEHICLES ONLY, PART OF P/N 12412169.	6
15	PAOZZ	5325008050339	96906	MS51831-204	INSERT, SCREW THREAD PART OF P/N 12412169.....	13
16	PAOZZ	5305010815043	96906	MS51966-147	SETSCREW USE ON MCS PREPPED VEHICLES ONLY, PART OF P/N 12412169.	13
17	XDOZZ		9C234	RCSK-15014	BLOCK USE WITH MCS INSTALLATION....	1
18	PAOZZ	5310000000079	19200	10910174-33	WASHER, FLAT USE WITH MCS INSTALLATION.....	2
19	PAOZZ	5305014110054	80204	B1821BH038F225L	SCREW, CAP, HEXAGON H USE WITH MCS INSTALLATION.....	2
20	PAOZZ	5305012100770	19207	12334999	THUMBSCREW.....	2
21	PFOZZ	5340011832779	19207	12332582	COVER, ACCESS.....	1
22	PAOZZ	5306011944974	80204	B1821BH050C125L	BOLT, MACHINE.....	2
23	PAOZZ		80204	B1821BH038F100L	BOLT, MACHINE.....	2
24	PAOZZ	5310012805796	96906	MS27183-57	WASHER, FLAT.....	2
25	PFOZZ	5340014117158	9C234	RCSK-15038	BRACKET, ANGLE USE ON MCS PREPPED VEHICLES ONLY.....	1
26	PFOZZ	3040013305064	19207	12369152	BRACKET, EYE, NONROTA.....	1

END OF FIGURE

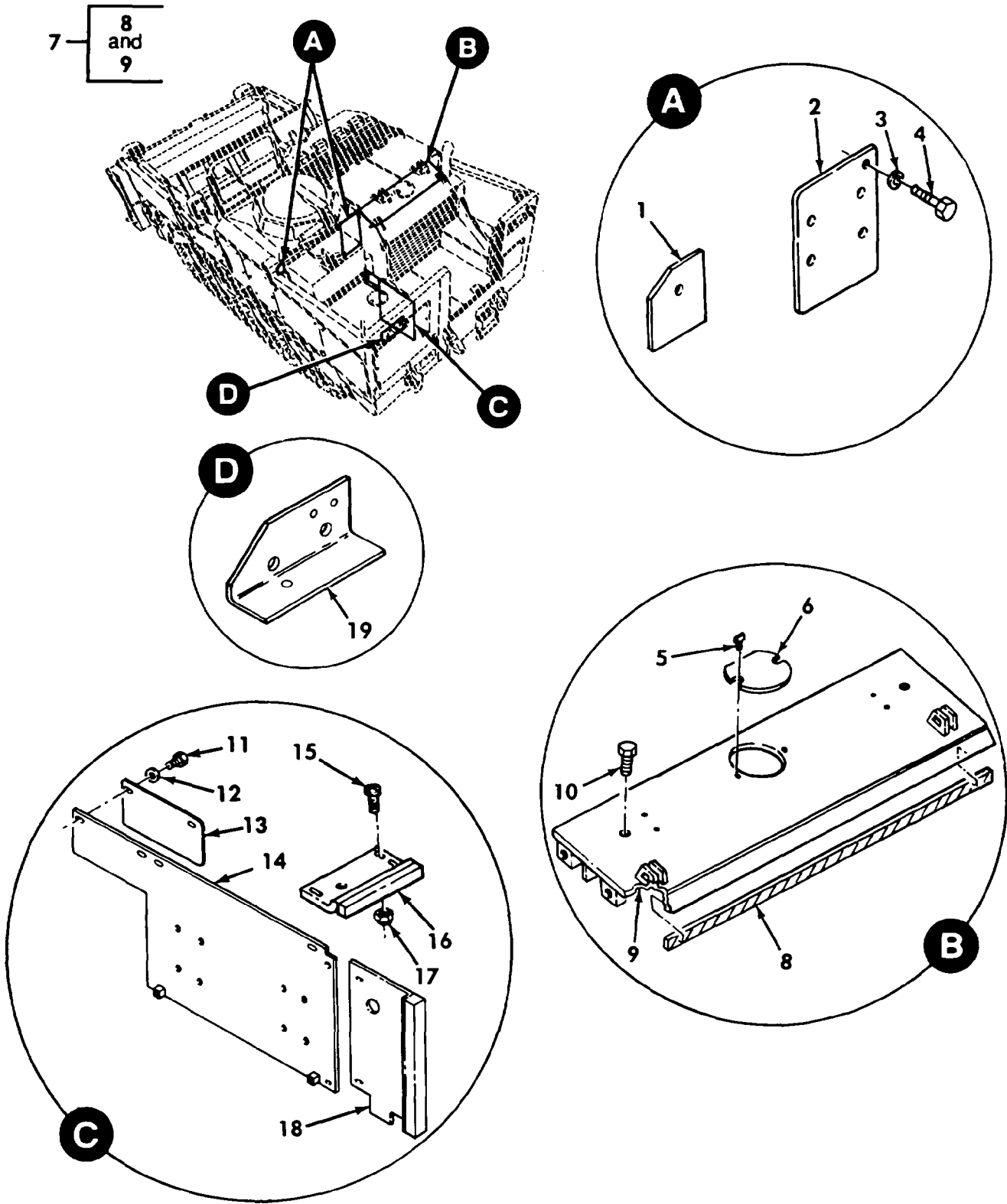

Figure 63. Miscellaneous Armor Plates and Attaching Parts

REPAIR PARTS LIST WORK PACKAGE

TM 5-2350-262-24P

(1)	(2)	(3)	(4)	(5)	(6)	(7)
ITEM	SMR			PART		
NO	CODE	NSN	CAGEC	NUMBER	DESCRIPTION AND USABLE ON CODES(UOC)	QTY
GROUP AP: HULL ASSEMBLY						
FIG. 63 MISCELLANEOUS ARMOR PLATES						
AND ATTACHING PARTS						
1	PFOZZ	5365014062109	19207	12412166	SPACER,PLATE MCS PREP.....	1
1	PFOZZ	5340014192334	9C234	RCSK-14795	PLATE,MOUNTING USE WITH MCS	1
					INSTALLATION.....	
2	PFOZZ	9515012546562	19207	12352679	ARMOR PLATE.....	1
3	PAOZZ	5310000806004	96906	MS27183-14	WASHER,FLAT.....	1
4	PAOZZ	5306011127867	96906	MS51095-358L	BOLT,SELF-LOCKING.....	1
5	PAOZZ	5305012100770	19207	12334999	THUMBSCREW.....	2
6	PFOZZ	5340011832779	19207	12332582	COVER,ACCESS.....	1
7	PFOOO	2540012546573	19207	12357185-1	ARMOR,SUPPLEMENTAL,.....	1
8	MOOZZ		19207	12355368-3	.TAPE,HOOK MAKE FROM FASTENER TAPE,	1
					HOOK, P/N 6-1-5876, 50 INCHES LONG..	
9	XAOZZ		19207	12369173	.COVER.....	1
10	PAOZZ	5305009381556	80204	B1821BH050C050N	SCREW,CAP,HEXAGON H.....	2
11	PAOZZ	5306011944974	80204	B1821BH050C125L	BOLT,MACHINE.....	5
12	PAOZZ	5310008095998	96906	MS27183-18	WASHER,FLAT.....	5
13	PFOZZ	9515011844956	19207	12331836	ARMOR PLATE.....	1
14	PFOZZ	2540012546571	19207	12357425	ARMOR,SUPPLEMENTAL, USBL S/N EFF 1	1
					THRU 37, ORDER WITH P/N 12362072....	
14	PFOZZ	2540012988399	19207	12362073	ARMOR,SUPPLEMENTAL, USBL S/N EFF	1
					38 AND UP.....	
15	PAOZZ	5305009931848	96906	MS35207-265	SCREW,MACHINE.....	3
16	PFOZZ	2990014406841	19207	12379527	BAFFLE,PLATE ASSEMB UPPER.....	1
17	PAOZZ	5310008775797	96906	MS21044N3	NUT,SELF-LOCKING,HE.....	3
18	PFOZZ	4420013655300	19207	12379526	BAFFLE,FLUID COOLER.....	1
19	PBOZZ	9515011844955	19207	12325856	ARMOR PLATE.....	1

END OF FIGURE

20-21 27-28

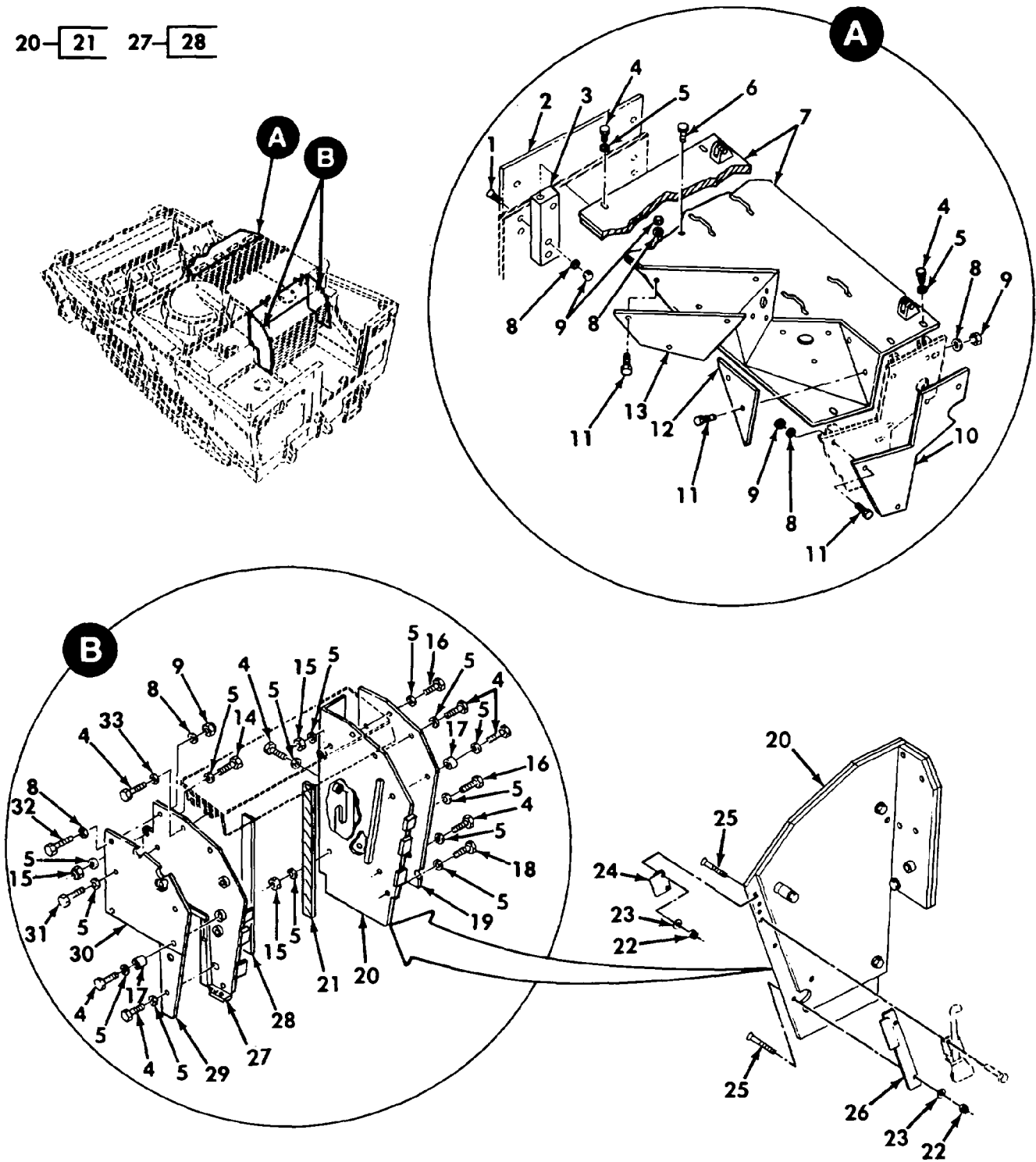

Figure 64. Miscellaneous Armor Plates and Attaching Parts

REPAIR PARTS LIST WORK PACKAGE

TM 5-2350-262-24P

(1) ITEM NO	(2) SMR CODE	(3) NSN	(4) CAGEC	(5) PART NUMBER	(6) DESCRIPTION AND USABLE ON CODES(UOC)	(7) QTY
GROUP AP: HULL ASSEMBLY						
FIG. 64 MISCELLANEOUS ARMOR PLATES						
AND ATTACHING PARTS						
1	PAOZZ	5305011262322	96906	MS24667-56	SCREW,CAP, SOCKET HE.....	4
2	PFOZZ	5340012285803	19207	12355529	PLATE, MOUNTING.....	1
3	PFOZZ	5340012206379	19207	12355521	BRACKET, MOUNTING.....	2
4	PAOZZ	5306011230891	80204	B1821BH050C150L	BOLT, MACHINE.....	14
5	PAOZZ	5310008095998	96906	MS27183-18	WASHER, FLAT.....	23
6	PAOZZ	5305009381556	80204	B1821BH050C050N	SCREW,CAP, HEXAGON H.....	2
7	PFOZZ	2510012560040	19207	12357184	PANEL, BODY, VEHICULA.....	1
8	PAOZZ	5310000806004	96906	MS27183-14	WASHER, FLAT.....	15
9	PAOZZ	5310000874652	21439	29725-004	NUT, SELF-LOCKING, HE.....	14
10	PAOZZ	9515013309166	19207	12335438	ARMOR PLATE.....	1
11	PAOZZ	5305000680511	80204	B1821BH038C125N	SCREW,CAP, HEXAGON H.....	9
12	PFOZZ	9515011844964	19207	12334811	ARMOR PLATE.....	1
13	PFOZZ	9515011844970	19207	12334912	ARMOR PLATE.....	1
14	PAOZZ	5305000712070	80204	B1821BH050C175N	SCREW,CAP, HEXAGON H.....	2
15	PAOZZ	5310002256993	96906	MS51922-33	NUT, SELF-LOCKING, HE.....	7
16	PAOZZ	5305000712069	80204	B1821BH050C150N	SCREW,CAP, HEXAGON H.....	5
17	PAOZZ	5365012097421	19207	12334842	SPACER, SLEEVE.....	4
18	PAOZZ	5306011972531	80204	B1821BH050C138L	BOLT, MACHINE.....	2
19	PFOZZ	2540012545390	19207	12352512	ARMOR, SUPPLEMENTAL,.....	1
20	PBOZZ	2805013747896	19207	12367548-1	PLATE ASSEMBLY, THRU.....	1
21	MOOZZ		19207	12355369-3	TAPE, HOOK MAKE FROM FASTENER TAPE, V HOOK, P/N 6-1-5876, 36 3/4 INCHES LONG, PART OF P/N 12367548-1.	
22	PAOZZ	5310000881251	82458	CLF1420S	NUT, SELF-LOCKING, HE.....	4
23	PAOZZ	5310008094058	96906	MS27183-10	WASHER, FLAT.....	4
24	PAOZZ	5340013741348	19207	12412060	PLATE, MOUNTING.....	1
25	PAOZZ	5305009901347	96906	MS35190-292	SCREW, MACHINE.....	4
26	PAOZZ	5340013742145	19207	12412065	PLATE, MOUNTING.....	1
27	PFOZZ	2590013496689	19207	12367545	BRACKET, VEHICULAR C.....	V
28	MOOZZ		19207	12355369-3	TAPE, HOOK MAKE FROM FASTENER TAPE, V HOOK, P/N 6-1-5876, 36 3/4 INCHES LONG, PART OF P/N 12367545...	
29	PBOZZ	9515011844961	19207	12334772	ARMOR PLATE.....	1
30	PFOZZ	2540012545388	19207	12325759	ARMOR, SUPPLEMENTAL,.....	1
31	PAOZZ	5306011944974	80204	B1821BH050C125L	BOLT, MACHINE.....	1
32	PAOZZ	5306011128681	80204	B1821BH038C125L	BOLT, MACHINE.....	1
33	PAOZZ	5310008056758	96906	MS9320-15	WASHER, FLAT.....	2

END OF FIGURE

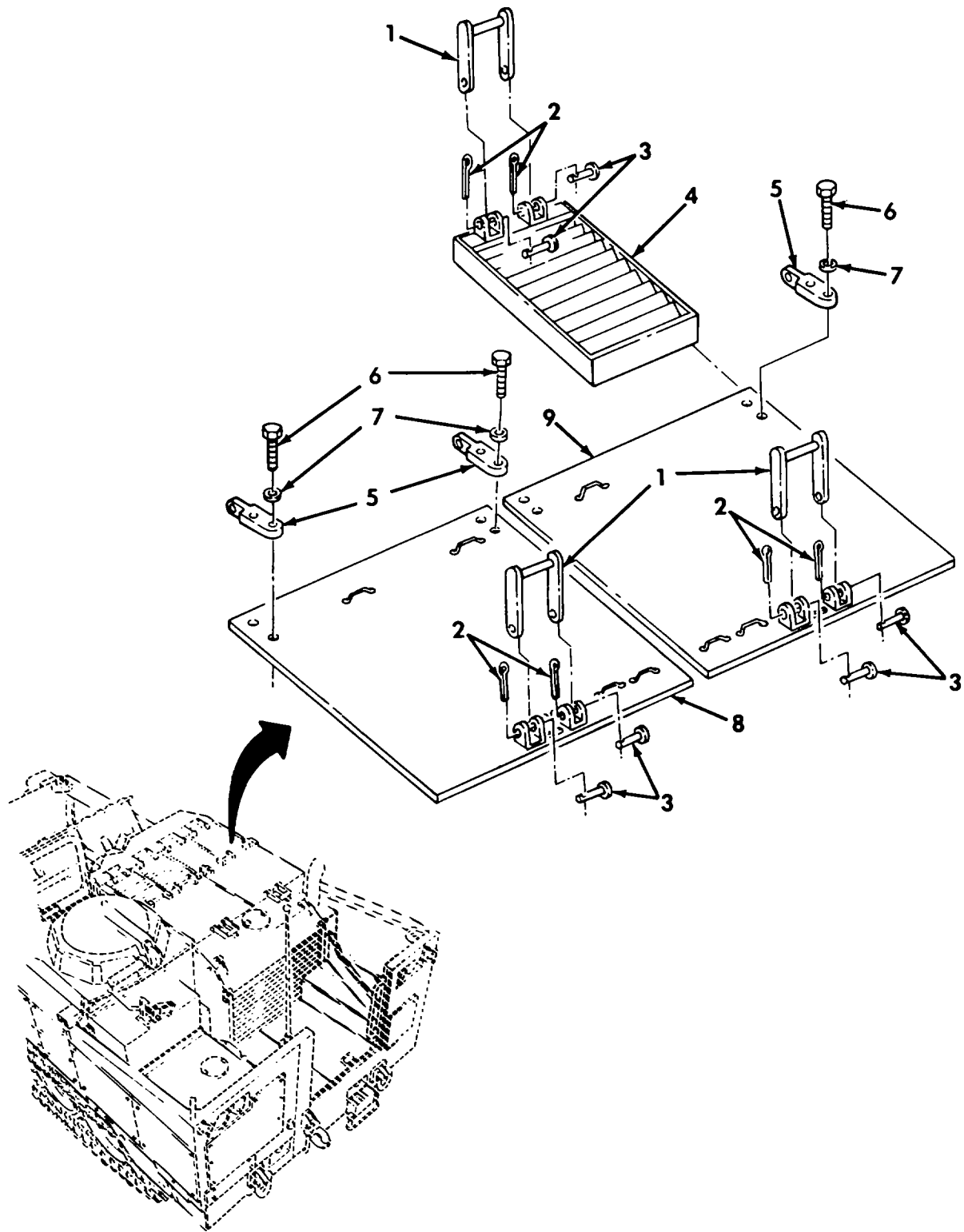

Figure 65. Miscellaneous Armor Plates and Attaching Parts

REPAIR PARTS LIST WORK PACKAGE

TM 5-2350-262-24P

(1)	(2)	(3)	(4)	(5)	(6)	(7)
ITEM	SMR			PART		
NO	CODE	NSN	CAGEC	NUMBER	DESCRIPTION AND USABLE ON CODES(UOC)	QTY
GROUP AP: HULL ASSEMBLY						
FIG. 65 MISCELLANEOUS ARMOR PLATES						
AND ATTACHING PARTS						
1	PAOZZ	2590012460909	19207	12357227	HANDLE,HULL.....	6
2	PAOZZ	5315002341864	96906	MS24665-302	PIN,COTTER.....	12
3	PAOZZ	5315009541289	96906	MS20392-5C43	PIN,STRAIGHT,HEADED.....	12
4	PFOZZ	2510012546570	19207	12335442	GRILLE,RADIATOR,VEH.....	4
5	PAOZZ	3040012460998	19207	12357364	BRACKET,EYE,ROTATIN.....	4
6	PAOZZ	5306011196763	80204	B1821BH038C150L	BOLT,MACHINE.....	8
7	PAOZZ	5310000806004	96906	MS27183-14	WASHER,FLAT.....	8
8	PFOZZ	5342012546557	19207	12335440	DOOR,ACCESS.....	1
9	PFOZZ	5342012546558	19207	12357234	DOOR,ACCESS.....	1

END OF FIGURE

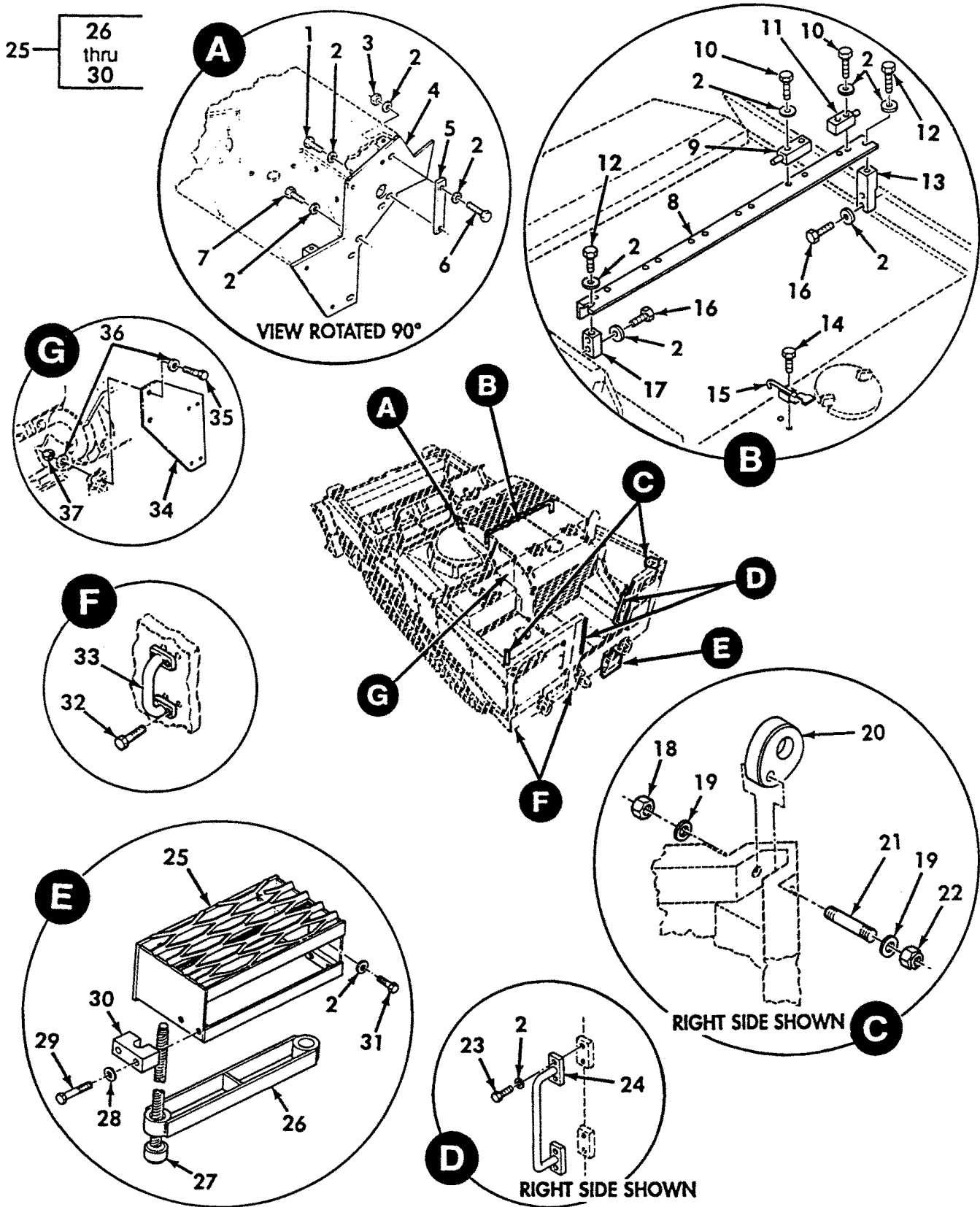

Figure 66. Brackets and Supports

REPAIR PARTS LIST WORK PACKAGE

TM 5-2350-262-24P

(1) ITEM NO	(2) SMR CODE	(3) NSN	(4) CAGEC	(5) PART NUMBER	(6) DESCRIPTION AND USABLE ON CODES(UOC)	(7) QTY
GROUP AP: HULL ASSEMBLY						
FIG. 66 BRACKETS AND SUPPORTS						
1	PAOZZ	5306011443080	80204	B1821BH038C225L	BOLT,MACHINE.....	1
2	PAOZZ	5310000806004	96906	MS27183-14	WASHER,FLAT.....	36
3	PAOZZ	5310000874652	21439	29725-004	NUT,SELF-LOCKING,HE.....	1
4	PFOZZ	2510012560039	19207	12357183	PANEL,BODY,VEHICULA.....	1
5	PFOZZ	5365012489632	19207	12335426	SPACER,PLATE.....	1
6	PAOZZ	5305002693217	96906	MS90725-67	SCREW,CAP,HEXAGON H.....	1
7	PAOZZ	5306011128681	80204	B1821BH038C125L	BOLT,MACHINE.....	3
8	PFOZZ	2590012523374	19207	12335424	ANGLE,SUPPORT.....	1
9	PAOZZ	5340012460916	19207	12352522	LEAF,BUTT HINGE.....	2
10	PAOZZ	5306011565437	80204	B1821BH038C175L	BOLT,MACHINE.....	12
11	PAOZZ	5340012460910	19207	12335430	LEAF,BUTT HINGE.....	4
12	PAOZZ	5306012052799	80204	B1821BH038C113L	BOLT,MACHINE.....	2
13	PFOZZ	5340012489633	19207	12325803	BRACKET,MOUNTING.....	1
14	PAOZZ	5306011124339	80204	B1821BH025C044L	BOLT,MACHINE.....	4
15	PAOZZ		94222	A1-99-134-70	LEVER,LOCK-RELEASE.....	2
16	PAOZZ	5306012534428	80204	B1821BH038C250L	BOLT,MACHINE.....	4
17	PFOZZ	5340012494377	19207	12335420	BRACKET,MOUNTING.....	1
18	PAOZZ	53100008913426	96906	MS35691-73	NUT,PLAIN,HEXAGON.....	2
19	PAOZZ	53100008098541	96906	MS27183-27	WASHER,FLAT.....	4
20	PAOZZ	2510012206378	19207	12355496	EYE,SUSPENSION.....	2
21	PAOZZ	5307012308845	19207	12355497	STUD,PLAIN.....	2
22	PAOZZ	53100008111377	96906	MS51922-72	NUT,SELF-LOCKING,HE.....	2
23	PAOZZ	5306011140963	80204	B1821BH038C100L	BOLT,MACHINE.....	8
24	PAOZZ	5340012465830	19207	12357203	HANDLE,BOW.....	2
25	PAOZZ	2540014061949	19207	12412047	LADDER,VEHICLE BOAR.....	1
26	PAOZZ	2590012156648	19207	12352503	RUNG PART OF P/N 12412047.....	1
27	PAOZZ	4010012241529	19207	12332369	WIRE ROPE ASSEMBLY, PART OF P/N 12412047.....	2
28	PAOZZ	5310000806004	96906	MS27183-14	WASHER,FLAT PART OF P/N 12412047...	4
29	PAOZZ	5306011940591	80204	B1821BH038C200L	BOLT,MACHINE PART OF P/N 12412047..	4
30	PAOZZ	5342012228733	19207	12352511	FAIRLEAD HALF,TUBUL PART OF P/N 12412047.....	2
31	PAOZZ	5306010314845	96906	MS51095-360L	BOLT,SELF-LOCKING.....	4
32	PAOZZ	5306011865374	80204	B1821BH050C175L	BOLT,MACHINE.....	8
33	PFOZZ	2590011844784	97403	13211E9062	BRACKET,TIE DOWN.....	2
34	XDOZZ		19207	12412195	PLATE,MOUNTING.....	10
35	PAOZZ	5305000712071	80204	B1821BH050C200N	SCREW,CAP,HEXAGON H.....	20
36	PAOZZ	53100008094061	96906	MS27183-15	WASHER,FLAT.....	40
37	PAOZZ	5310002256993	96906	MS51922-33	NUT,SELF-LOCKING,HE.....	20

END OF FIGURE

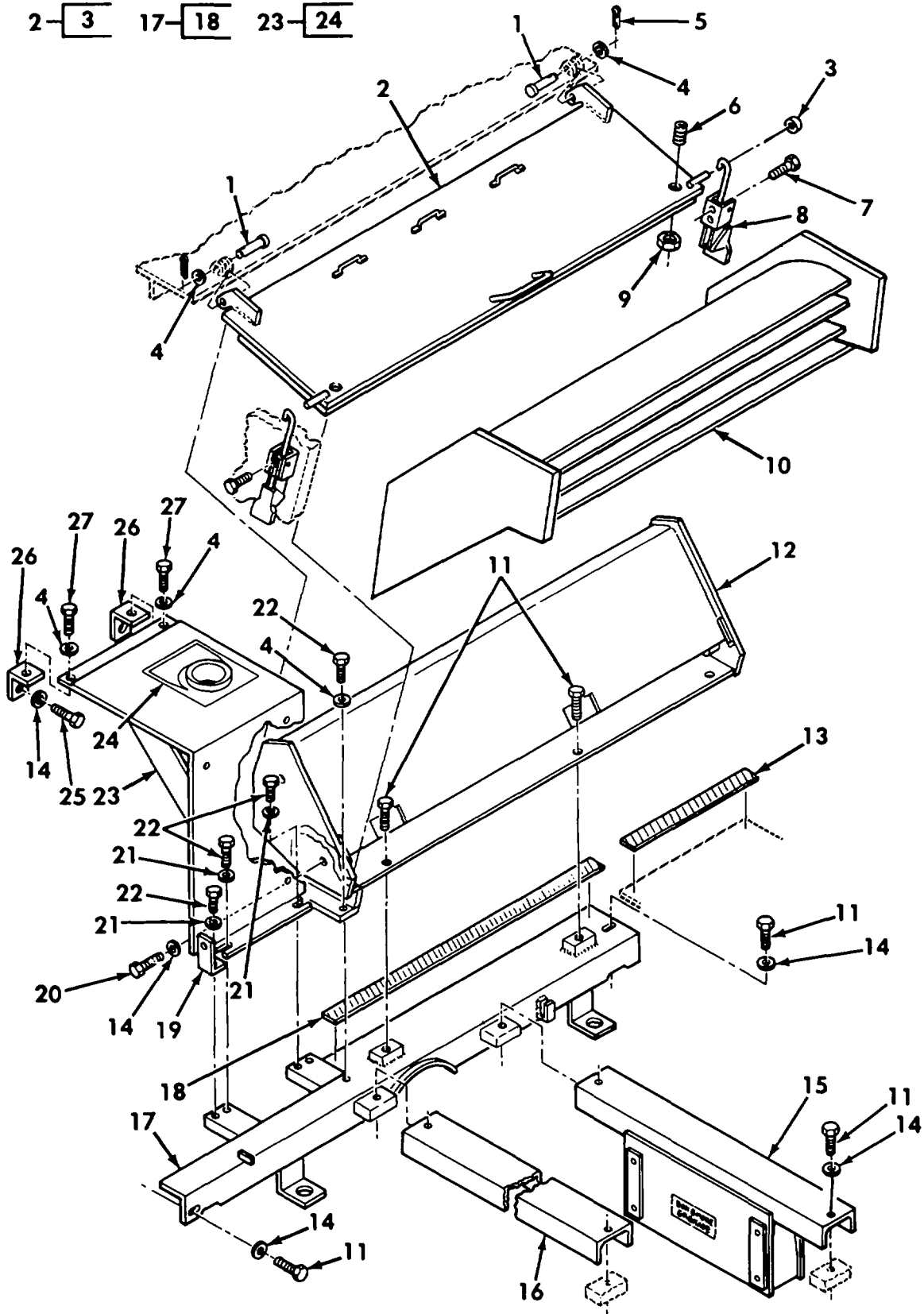

Figure 67. Brackets and Supports

REPAIR PARTS LIST WORK PACKAGE

TM 5-2350-262-24P

(1) ITEM NO	(2) SMR CODE	(3) NSN	(4) CAGEC	(5) PART NUMBER	(6) DESCRIPTION AND USABLE ON CODES(UOC)	(7) QTY
GROUP AP: HULL ASSEMBLY						
FIG. 67 BRACKETS AND SUPPORTS						
1	PAOZZ	5315009541289	96906	MS20392-5C43	PIN, STRAIGHT, HEADED.....	2
2	PFOZZ	5670012195864	4M107	12355311	DOOR, METAL, SWINGING.....	1
3	PAOZZ	5355010703126	19200	12280448-2	KNOB PART OF P/N 12355311.....	2
4	PAOZZ	5310000806004	96906	MS27183-14	WASHER, FLAT.....	5
5	PAOZZ	5315002341864	96906	MS24665-302	PIN, COTTER.....	2
6	PAOZZ	5305009001119	80205	MS51977-78	SETSCREW.....	2
7	PAOZZ	5306011124339	80204	B1821BH025C044L	BOLT, MACHINE.....	4
8	PAOZZ		94222	A1-99-134-70	LEVER, LOCK-RELEASE.....	2
9	PAOZZ	5310008512682	96906	MS35691-17	NUT, PLAIN, HEXAGON.....	2
10	PBOZZ	5670011809909	19207	12331977	GRILLE, METAL.....	4
11	PFOZZ	5306011944974	80204	B1821BH050C125L	BOLT, MACHINE.....	8
12	PFOZZ	2510012529797	19207	12357366	GRILLE, BOTTOM.....	1
13	MOOZZ		19207	12355369-1	TAPE, HOOK MAKE FROM FASTENER TAPE, V HOOK, P/N 5-4-1695-4, 13 3/4 INCHES LONG.....	
14	PAOZZ	5310008095998	96906	MS27183-18	WASHER, FLAT.....	9
15	PFOZZ	8140012171060	19207	12352487	SUPPORT, SHIPPING AN USBL S/N EFF 1 THRU 317.....	1
16	PFOZZ	2590011844781	19207	12325819	BRACKET, VEHICULAR C.....	1
16	PFOZZ	2590011844781	19207	12325819	BRACKET, VEHICULAR C USBL S/N EFF 318 AND UP.....	2
17	PFOZZ	2510012520283	19207	12352545-1	FRAME, STRUCTURAL, VE.....	1
18	MOOZZ		19207	12355369-4	TAPE, HOOK MAKE FROM FASTENER TAPE, V HOOK, P/N 5-4-1695-4, 37 15/32 INCHES LONG, PART OF P/N 12352545-1.	
19	PFOZZ	5340013362289	19207	12332572	BRACKET, ANGLE.....	1
20	PAOZZ	5306011972531	80204	B1821BH050C138L	BOLT, MACHINE.....	1
21	PAOZZ	5310001848974	96906	MS9320-12	WASHER, FLAT.....	3
22	PAOZZ	5306011128681	80204	B1821BH038C125L	BOLT, MACHINE.....	6
23	PFOZZ	5340011844794	19207	12332569	PLATE, MOUNTING.....	1
24	PFOZZ	9905011876453	19207	12325754	PLATE, INSTRUCTION PART OF 12332569.	1
25	PAOZZ	5306011230891	80204	B1821BH050C150L	BOLT, MACHINE.....	2
26	PFOZZ	5340011832734	19207	12332562	BRACKET, ANGLE.....	2
27	PAOZZ	5306010477815	96906	MS51095-361L	BOLT, SELF-LOCKING.....	2

END OF FIGURE

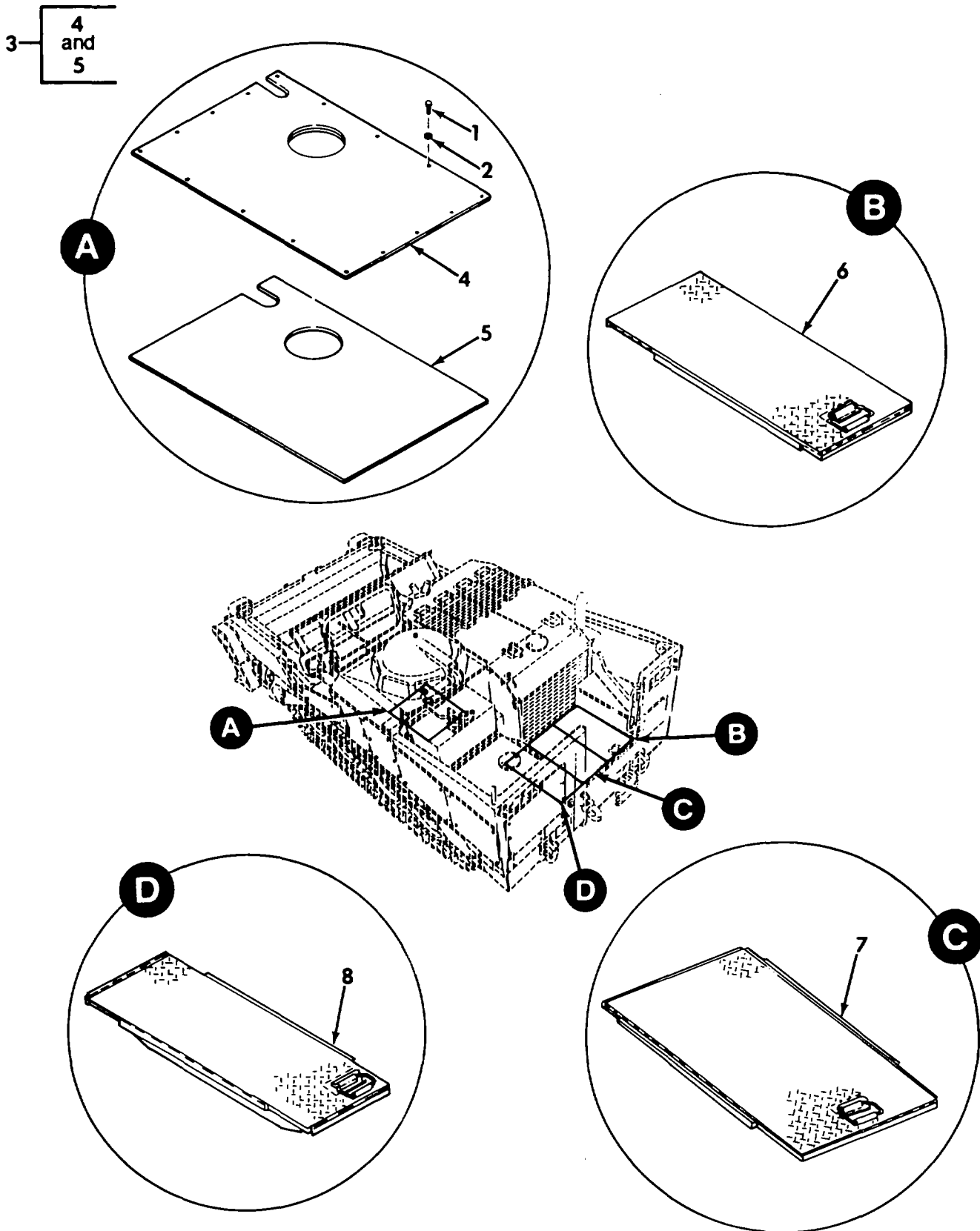

Figure 68. Floors

REPAIR PARTS LIST WORK PACKAGE

TM 5-2350-262-24P

(1)	(2)	(3)	(4)	(5)	(6)	(7)
ITEM	SMR			PART		
NO	CODE	NSN	CAGEC	NUMBER	DESCRIPTION AND USABLE ON CODES(UOC)	QTY
					GROUP AP: HULL ASSEMBLY	
					FIG. 68 FLOORS	
1	PAOZZ	5306010314845	96906	MS51095-360L	BOLT, SELF-LOCKING.....	16
2	PAOZZ	5310000806004	96906	MS27183-14	WASHER, FLAT.....	16
3	PFOOO	9535012173221	19207	12355325	PLATE, FLOOR, METAL.....	1
4	XAOZZ		19207	12355324	. PLATE, FLOOR.....	1
5	PAOZZ	5640011832729	19207	12334664	. INSULATION BLANKET,.....	1
6	PBOZZ	9535011838370	19207	12331804	PLATE, FLOOR, METAL RIGHT.....	1
7	PBOZZ	9520011838369	19207	12325820	PLATE, FLOOR, METAL CENTER.....	1
8	PBOZZ	9520011838371	19207	12331808	PLATE, FLOOR, METAL LEFT.....	1

END OF FIGURE

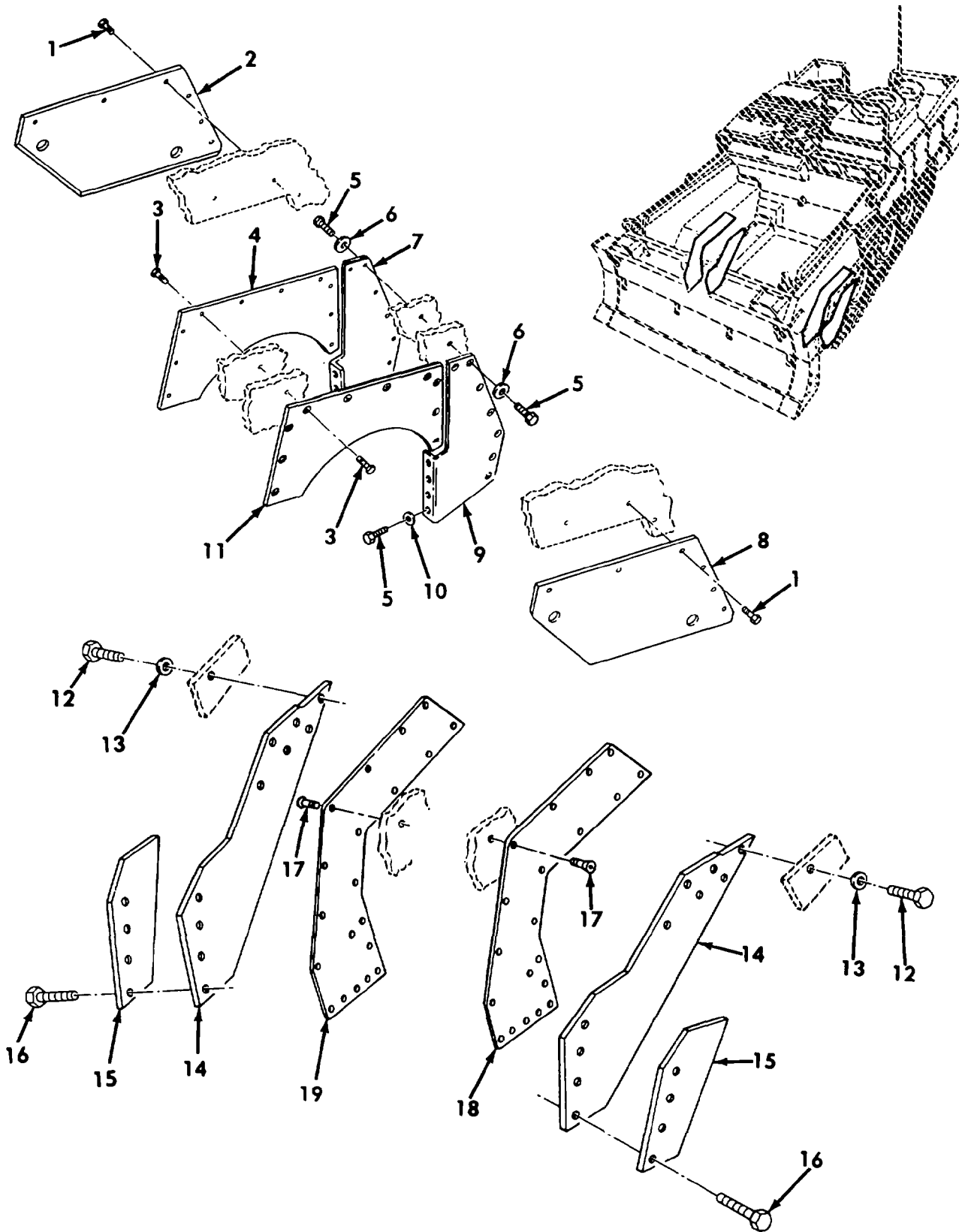

Figure 69. Track Retainers and Wear Plates

REPAIR PARTS LIST WORK PACKAGE

TM 5-2350-262-24P

(1)	(2)	(3)	(4)	(5)	(6)	(7)
ITEM	SMR			PART		
NO	CODE	NSN	CAGEC	NUMBER	DESCRIPTION AND USABLE ON CODES(UOC)	QTY
GROUP AP: HULL ASSEMBLY						
FIG. 69 TRACK RETAINERS AND WEAR						
PLATES						
1	PAOZZ	5305000504212	96906	MS90725-186	SCREW,CAP,HEXAGON H.....	12
2	PBOZZ	2510012319144	19207	12355514-2	FRAME SECTION,STRUC.....	1
3	PAOZZ	5306011124340	80204	B1821BH038C075L	BOLT,MACHINE.....	20
4	PAOZZ	2510011632703	97403	13211E8671	PLATE,ACCESS,FINAL.....	1
5	PAOZZ	5306011128681	80204	B1821BH038C125L	BOLT,MACHINE.....	22
6	PAOZZ	5310007402723	19207	7402723	WASHER,FLAT.....	14
7	PAOZZ	2540013308832	19207	12367693	SHIELD ASSY,WEAR RH.....	1
8	PFOZZ	5340012319143	19207	12355514-1	PLATE,MENDING.....	1
9	PAOZZ	2540013308831	19207	12367692	SHIELD ASSY,WEAR LH.....	1
10	PAOZZ	5310009871294	19200	10910174-16	WASHER,FLAT.....	8
11	PAOZZ	2590011844786	97403	13211E8639	PLATE,WEAR,TRACK.....	1
12	PAOZZ	5305009900695	80205	B1821BH050F088N	SCREW,CAP,HEXAGON H.....	12
13	PAOZZ	5310008095998	96906	MS27183-18	WASHER,FLAT.....	12
14	PAOZZ	2590013742759	19207	12412106	RETAINER,TRACK.....	2
15	PAOZZ	2590013748267	19207	12412107	STIFFENER,TRACK RET.....	2
16	PAOZZ	5305009162345	80204	B1821BH075F200N	SCREW,CAP,HEXAGON H.....	8
17	PAOZZ	5305011971368	80205	MS24667-52L	SCREW,CAP,SOCKET HE.....	40
18	PAOZZ	2590011844788	97403	13214E2603	PLATE,WEAR,TRACK LH.....	1
19	PAOZZ	2590011844789	97403	13214E2601	PLATE,WEAR,TRACK RH.....	1

END OF FIGURE

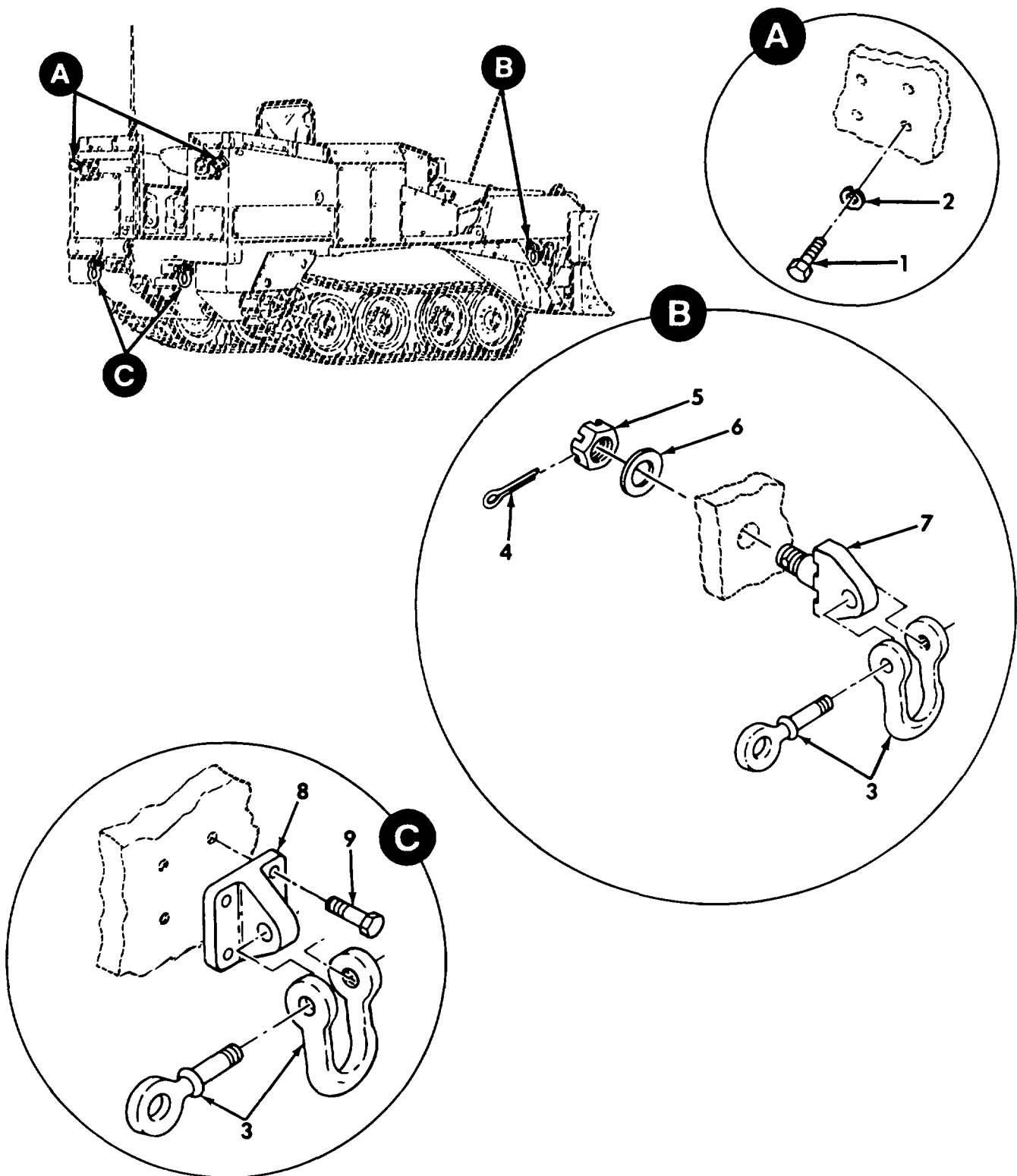

Figure 70. Shackles

REPAIR PARTS LIST WORK PACKAGE

TM 5-2350-262-24P

(1) ITEM NO	(2) SMR CODE	(3) NSN	(4) CAGEC	(5) PART NUMBER	(6) DESCRIPTION AND USABLE ON CODES(UOC)	(7) QTY
GROUP AP: HULL ASSEMBLY						
FIG. 70 SHACKLES						
1	PAOZZ	5305009026579	80204	B1821BH100C100N	SCREW,CAP,HEXAGON H.....	8
2	PAOZZ	5310005847889	96906	MS35338-53	WASHER,LOCK.....	8
3	PAOZZ	4030011828931	19207	12355445	SHACKLE.....	4
4	PAOZZ	5315001879591	46717	L6451-101	PIN,COTTER.....	2
5	PAOZZ	5310007714911	19207	7714911	NUT,PLAIN,SLOTTED,H.....	2
6	PAOZZ	5310012007005	97403	13214E2475	WASHER,FLAT.....	2
7	PAOZZ	5306012872259	19207	12357408	BOLT,TEE HEAD.....	2
8	PAOZZ	2540012791013	19207	12357409	BRACKET,TOW HOOK.....	2
9	PAOZZ	5306011940588	80204	B1821BH100C250L	BOLT,MACHINE.....	8

END OF FIGURE

1—
2
thru
15

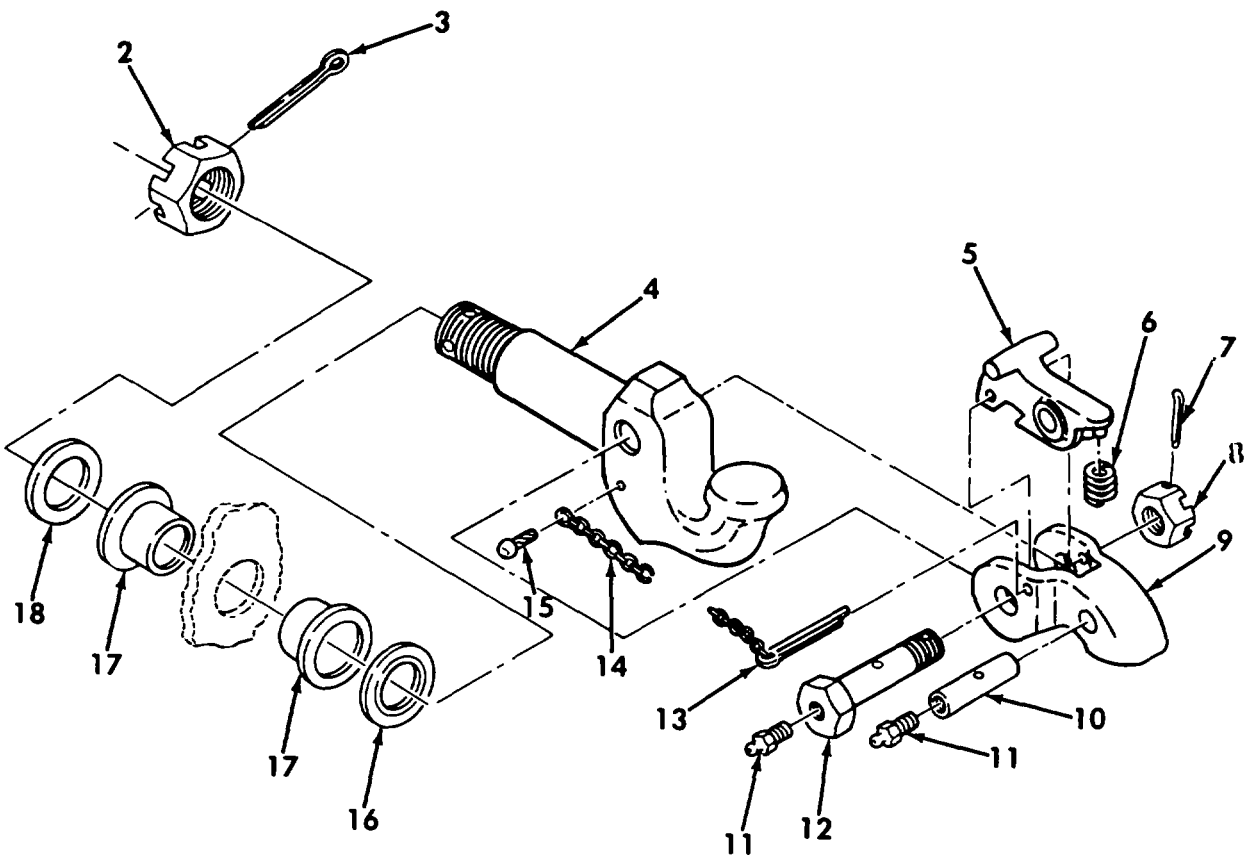

Figure 71. Pintle Hook Assembly and Related Parts

REPAIR PARTS LIST WORK PACKAGE

TM 5-2350-262-24P

(1) ITEM NO	(2) SMR CODE	(3) NSN	(4) CAGEC	(5) PART NUMBER	(6) DESCRIPTION AND USABLE ON CODES(UOC)	(7) QTY
GROUP AP: HULL ASSEMBLY						
FIG. 71 PINTLE HOOK ASSEMBLY AND RELATED PARTS						
1	PAOOO	2540000473926	19207	8710630	PINTLE ASSEMBLY,TOW.....	1
2	PAOZZ	5310007714911	19207	7714911	.NUT,PLAIN,SLOTTED,H.....	1
3	PAOZZ	5315001879591	46717	L6451-101	.PIN,COTTER.....	1
4	PFOZZ	2540009210481	19207	8710626	.HOOK,PINTLE.....	1
5	PFOZZ	2540002373693	19207	7714880	.LATCH,PINTLE HOOK.....	1
6	PFOZZ	5360007044253	19207	7044253	.SPRING,HELICAL,COMP.....	1
7	PAOZZ	5315000137214	96906	MS24665-359	.PIN,COTTER.....	1
8	PAOZZ	5310000503520	19207	5005864	.NUT,PLAIN,SLOTTED,H.....	1
9	PFOZZ	2540008212277	19207	8710627	.LATCH,PINTLE HOOK.....	1
10	PFOZZ		19207	8710629	.SHAFT,STRAIGHT.....	1
11	PAOZZ	4730000504203	96906	MS15001-1	.FITTING,LUBRICATION.....	2
12	PFOZZ	4730000473946	19207	8710628	.BOLT,FLUID PASSAGE.....	1
13	PAOZZ	5315005977399	96906	MS24665-631	.PIN,COTTER.....	1
14	MOOZZ		18876	819906-AR	.CHAIN,WELDLESS MAKE FROM CHAIN, WELDLESS, P/N 819906, LENGTH A/R....	V 1
15	PAOZZ	5305002535626	80205	MS21318-47	.SCREW,DRIVE.....	1
16	PAOZZ	5310011974491	97403	13211E8627	WASHER,RECESSED.....	1
17	PAOZZ	3120011838417	97403	13211E8648	BUSHING,SLEEVE.....	2
18	PAOZZ	5310012007005	97403	13214E2475	WASHER,FLAT.....	1

END OF FIGURE

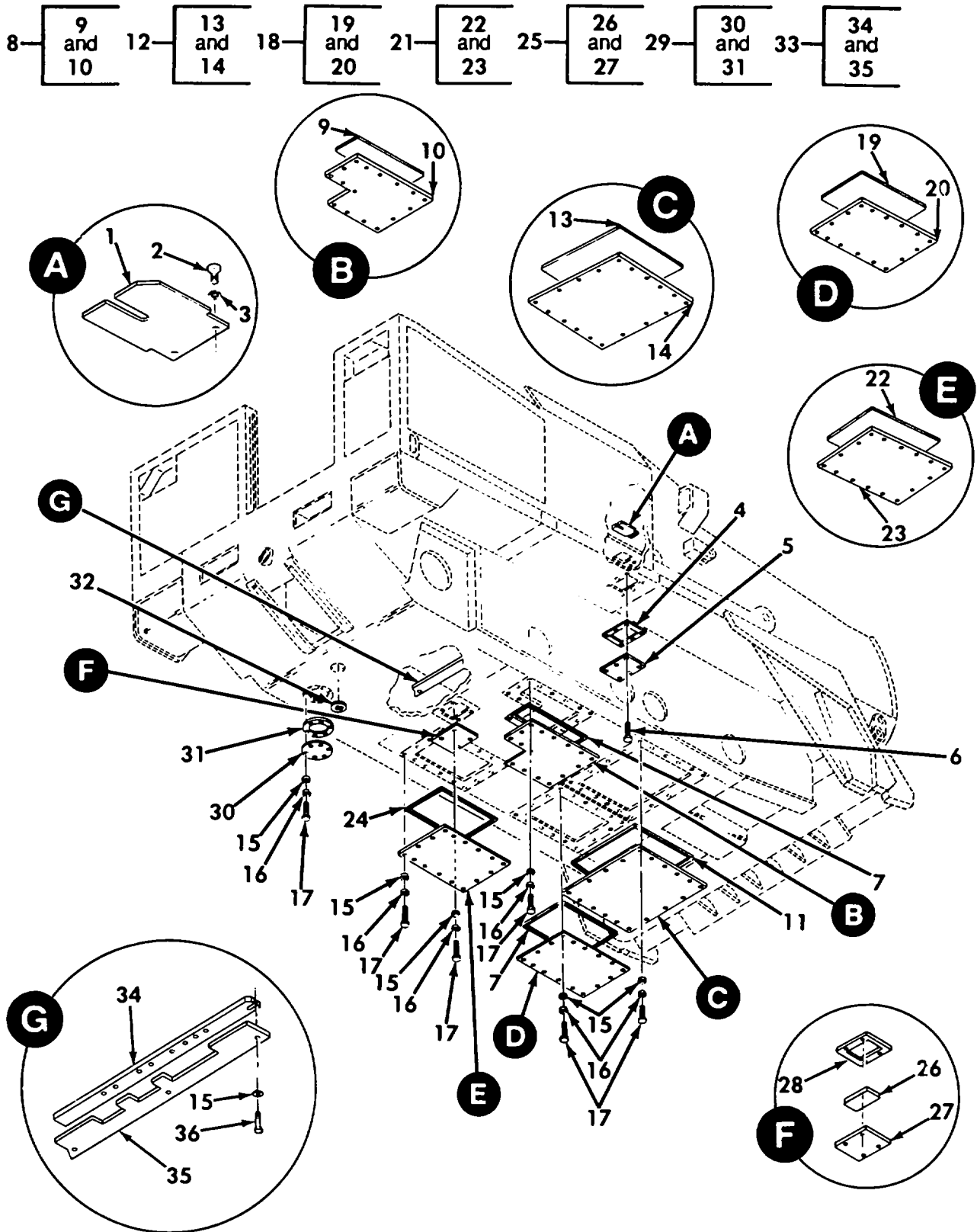

Figure 72. Hull Access Covers

REPAIR PARTS LIST WORK PACKAGE

TM 5-2350-262-24P

(1) ITEM NO	(2) SMR CODE	(3) NSN	(4) CAGEC	(5) PART NUMBER	(6) DESCRIPTION AND USABLE ON CODES(UOC)	(7) QTY
GROUP AP: HULL ASSEMBLY						
FIG. 72 HULL ACCESS COVERS						
1	PFOZZ	5340011899820	19207	12335327	COVER,ACCESS.....	2
2	PAOZZ	5306010111706	96906	MS51095-306L	BOLT,SELF-LOCKING.....	4
3	PAOZZ	5310008094058	96906	MS27183-10	WASHER,FLAT.....	4
4	PAOZZ	5330011832707	97403	13211E9386	GASKET.....	2
5	PFOZZ	5340011846407	97403	13211E9387	COVER,ACCESS.....	2
6	PAOZZ	5305011760883	80205	MS24667-29L	SCREW,CAP,SOCKET HE.....	12
7	MOOZZ		97403	13204E2894-2	SEAL MAKE FROM SEAL,NONMETALLIC, P/ N 13204E2894, LENGTH A/R.....	2
8	PFOOO	5340011838468	19207	12352550	COVER,ACCESS.....	1
9	PFOZZ	2590012267376	19207	12335454	.PAD,CUSHIONING.....	1
10	XAOZZ		97403	13214E2325	.COVER,ACCESS.....	1
11	MOOZZ		97403	13204E2894-1	SEAL MAKE FROM SEAL,NONMETALLIC, P/ N 13204E2894, LENGTH A/R.....	1
12	PBOOO	5340011838467	19207	12352551	COVER,ACCESS.....	1
13	PFOZZ	2590012267374	19207	12352546-4	.PAD,CUSHIONING.....	1
14	XAOZZ		97403	13211E8625	.COVER,ACCESS.....	1
15	PAOZZ	5310000806004	96906	MS27183-14	WASHER,FLAT.....	81
16	PAOZZ	5310006379541	96906	MS35338-46	WASHER,LOCK.....	58
17	PAOZZ	5305009422196	80204	B1821BH038C100D	SCREW,CAP,HEXAGON H.....	78
18	PFOOO	5340011838466	19207	12352552	COVER,ACCESS.....	1
19	PFOZZ	2590012267373	19207	12352546-3	.PAD,CUSHIONING.....	1
20	XAOZZ		97403	13211E8624	.COVER,ACCESS.....	1
21	PFOOO	5340011838469	19207	12352549	COVER,ACCESS.....	1
22	PFOZZ	2590012267377	19207	12352546-2	.PAD,CUSHIONING.....	1
23	XAOZZ		97403	13214E2326	.COVER,ACCESS.....	1
24	MOOZZ		97403	13204E2894-3	SEAL MAKE FROM SEAL,NONMETALLIC, P/N 13204E2894, LENGTH A/R.....	1
25	PFOOO	5340011832777	19207	12335460	COVER,ACCESS.....	1
26	PFOZZ	2590012267375	19207	12352546-1	.PAD,CUSHIONING.....	1
27	XAOZZ		19207	12335256	.PLATE.....	1
28	PAOZZ	5330011841920	19207	12335257	GASKET.....	1
29	PFOOO	5340011832778	97403	13214E2760	COVER,ACCESS.....	1
30	XAOZZ		19207	12335258	.PLATE.....	1
31	PAOZZ	5330011832706	19207	12335259	.GASKET.....	1
32	PAOZZ	4730009641782	81348	WW-P-471ACBBCN	PLUG,PIPE.....	1
33	PFOOO	5340011832776	19207	12332229	COVER,ACCESS.....	1
34	PAOZZ	9330011832763	19207	12332228	.PLASTIC MATERIAL,CE.....	1
35	XAOZZ		19207	12332227	.PLATE.....	1
36	PAOZZ	5306010314845	96906	MS51095-360L	BOLT,SELF-LOCKING.....	3

END OF FIGURE

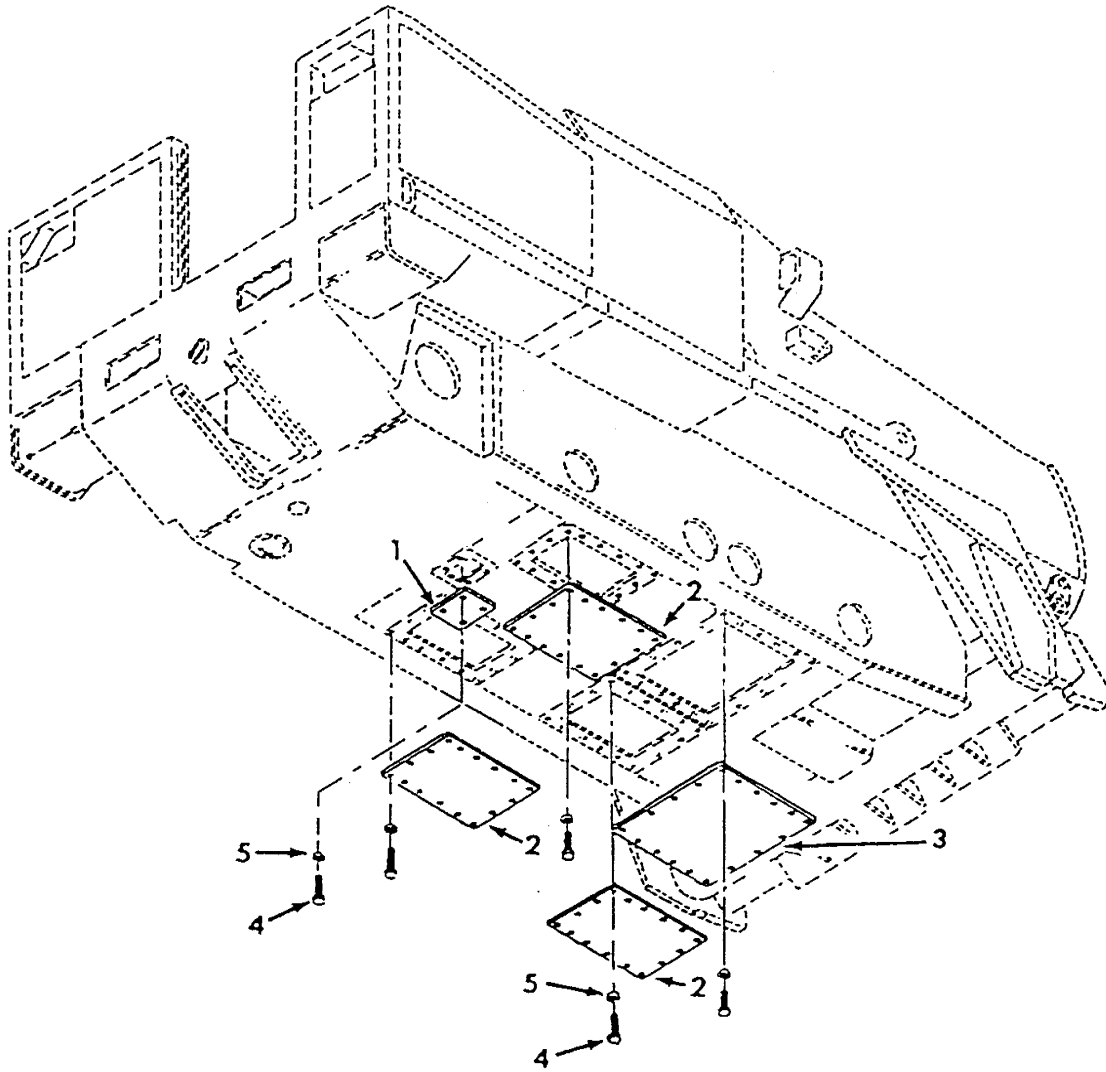

Figure 73. Hull Access Covers (NEW PRODUCTION)

REPAIR PARTS LIST WORK PACKAGE

TM 5-2350-262-24P

(1) ITEM NO	(2) SMR CODE	(3) NSN	(4) CAGEC	(5) PART NUMBER	(6) DESCRIPTION AND USABLE ON CODES(UOC)	(7) QTY
GROUP AP: HULL ASSEMBLY						
FIG. 73 HULL ACCESS COVERS						
(NEW PRODUCTION)						
1	PFOZZ		19207	12476184	COVER,ACCESS (NEW PRODUCTION).....	1
2	PFOZZ		19207	12476182	COVER,ACCESS (NEW PRODUCTION).....	3
3	PFOZZ		19207	12476180	COVER,ACCESS (NEW PRODUCTION).....	1
4	PAOZZ	5305007320511	80204	B1821BH050C113N	SCREW,CAP,HEXAGON H (NEW PRODUCTION).....	28
5	PAOZZ	5310005845272	96906	MS35338-48	WASHER,LOCK (NEW PRODUCTION).....	28

END OF FIGURE

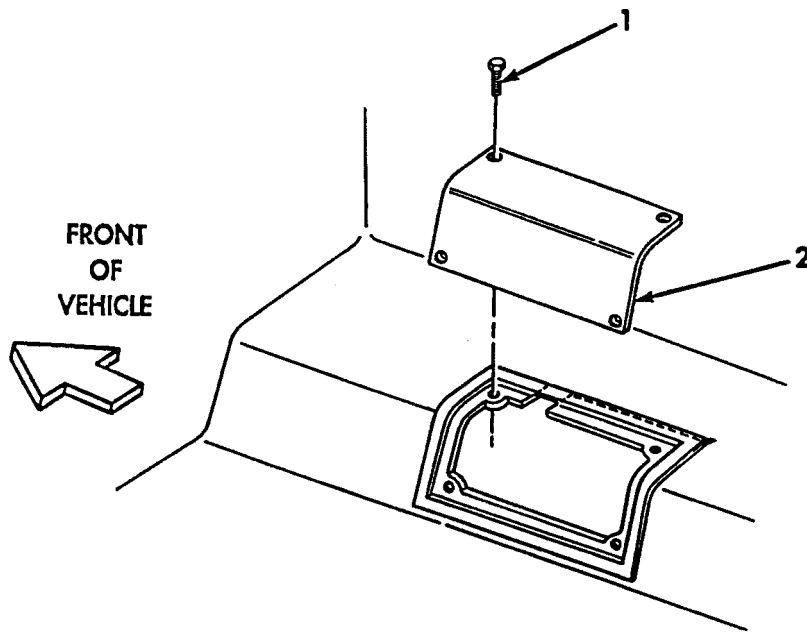

Figure 74. Ejector Bowl Access Cover Installation

REPAIR PARTS LIST WORK PACKAGE

TM 5-2350-262-24P

(1) ITEM NO	(2) SMR CODE	(3) NSN	(4) CAGEC	(5) PART NUMBER	(6) DESCRIPTION AND USABLE ON CODES(UC) QTY	(7) QTY
					GROUP AP: HULL ASSEMBLY	
					FIG. 74 EJECTOR BOWL ACCESS COVER	
					INSTALLATION	
1	PAOZZ	5306002258499	96906	MS90725-34	BOLT,MACHINE.....	8
2	PAOZZ	5340014467855	19207	12466277	COVER,ACCESS.....	2

END OF FIGURE

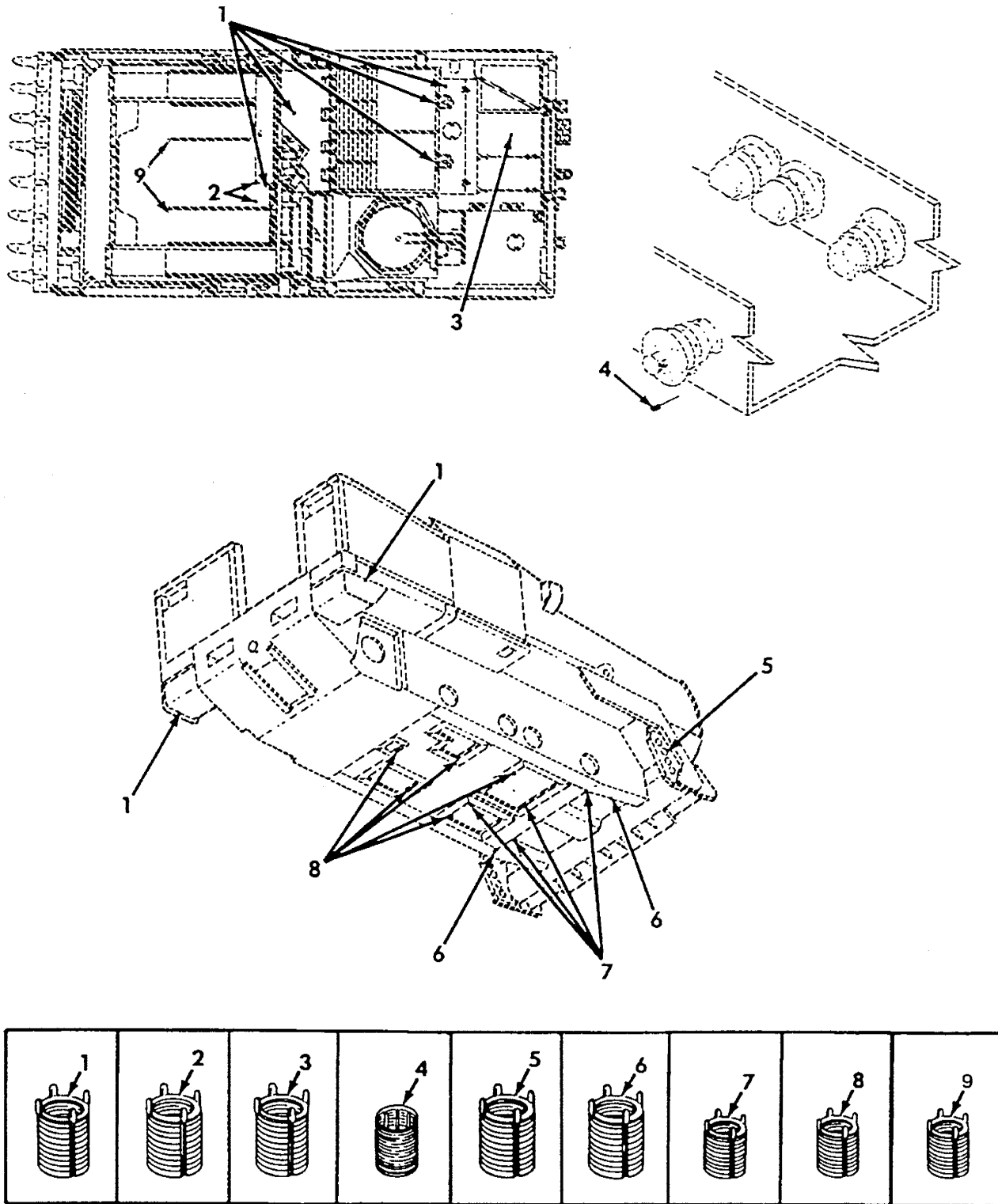

Figure 75. Thread Inserts

REPAIR PARTS LIST WORK PACKAGE

TM 5-2350-262-24P

(1) ITEM NO	(2) SMR CODE	(3) NSN	(4) CAGEC	(5) PART NUMBER	(6) DESCRIPTION AND USABLE ON CODES(UOC)	(7) QTY
GROUP AP: HULL ASSEMBLY						
FIG. 75 THREAD INSERTS						
1	PAFZZ	5325012855586	96906	MS51831A109L	INSERT,SCREW THREAD (.7500-10).....	17
2	PAFZZ	5325012857868	96906	MS51831A106L	INSERT,SCREW THREAD (.5000-13).....	2
3	PAFZZ		96906	MS51831A111	INSERT,SCREW THREAD (1.000-8).....	4
4	PAFZZ	5325001851879	96906	MS51831-108	INSERT,SCREW THREAD (.875-14).....	24
5	PAFZZ	5325013736328	96906	MS51831A209	INSERT,SCREW THREAD (.750-16).....	8
6	PAFZZ	5325010936225	96906	MS51831A203L	INSERT,SCREW THREAD (.3125-24).....	8
7	PAFZZ	5325011324684	96906	MS51831A104L	INSERT,SCREW THREAD (.3750-16).....	12
8	PAFZZ	5325012848285	96906	MS51830A108L	INSERT,SCREW THREAD (.3750-16).....	72
8	PAOZZ	5325010757759	96906	MS51831-106	INSERT,SCREW THREAD (0.6875-11), (NEW PRODUCTION).....	28
9	PAFZZ	5325003572063	96906	MS51830-107	INSERT,SCREW THREAD (.3125-18).....	8

END OF FIGURE

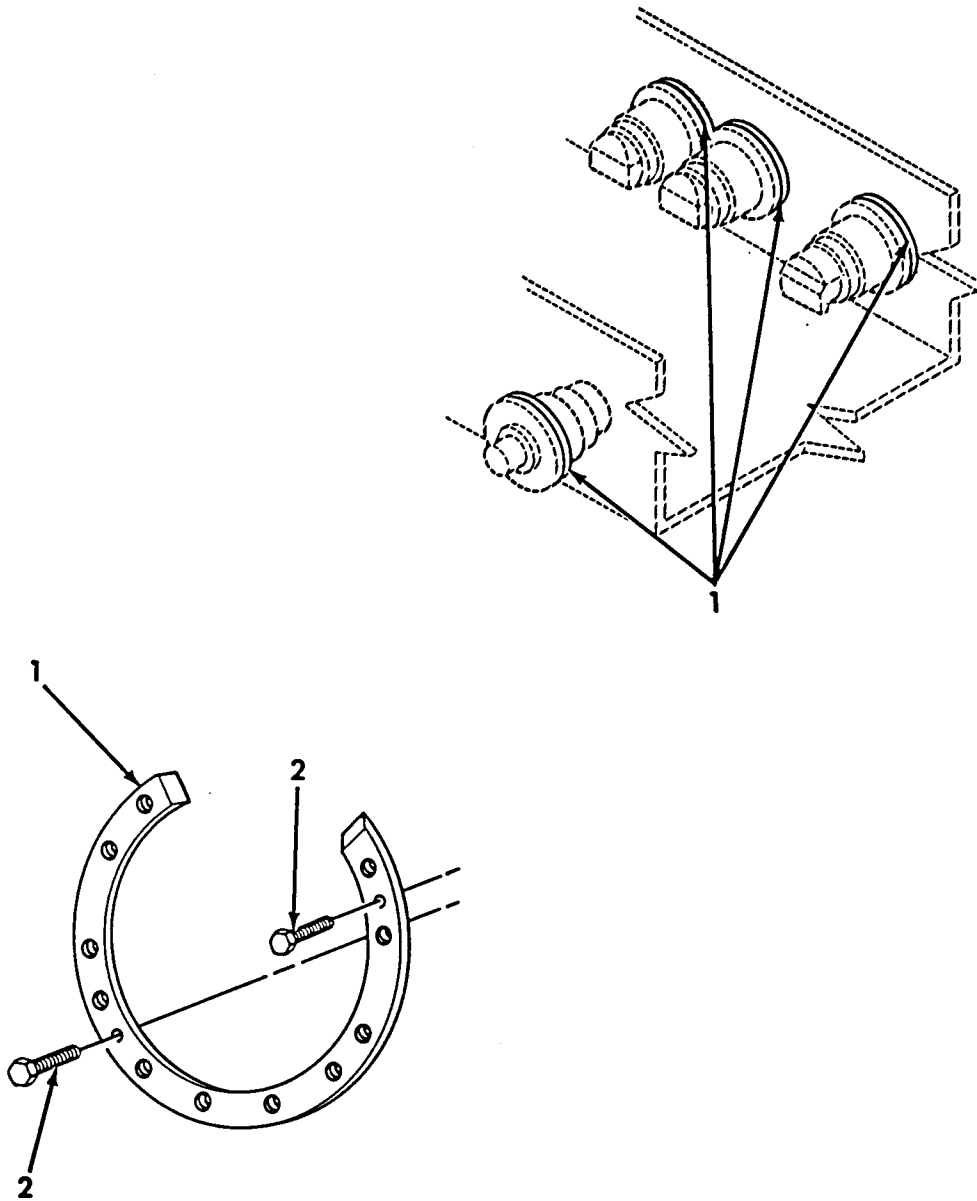

Figure 76. Actuator Mounting Rings

REPAIR PARTS LIST WORK PACKAGE

TM 5-2350-262-24P

(1) ITEM NO	(2) SMR CODE	(3) NSN	(4) CAGEC	(5) PART NUMBER	(6) DESCRIPTION AND USABLE ON CODES(UOC)	(7) QTY
					GROUP AP: HULL ASSEMBLY	
					FIG. 76 ACTUATOR MOUNTING RINGS	
1	PAFZZ	5340014545925	19207	12466265	MOUNTING RING,ACT.....	8
2	PAFZZ	5305009789381	96906	MS16997-63	SCREW,CAP, SOCKET HE.....	16

END OF FIGURE

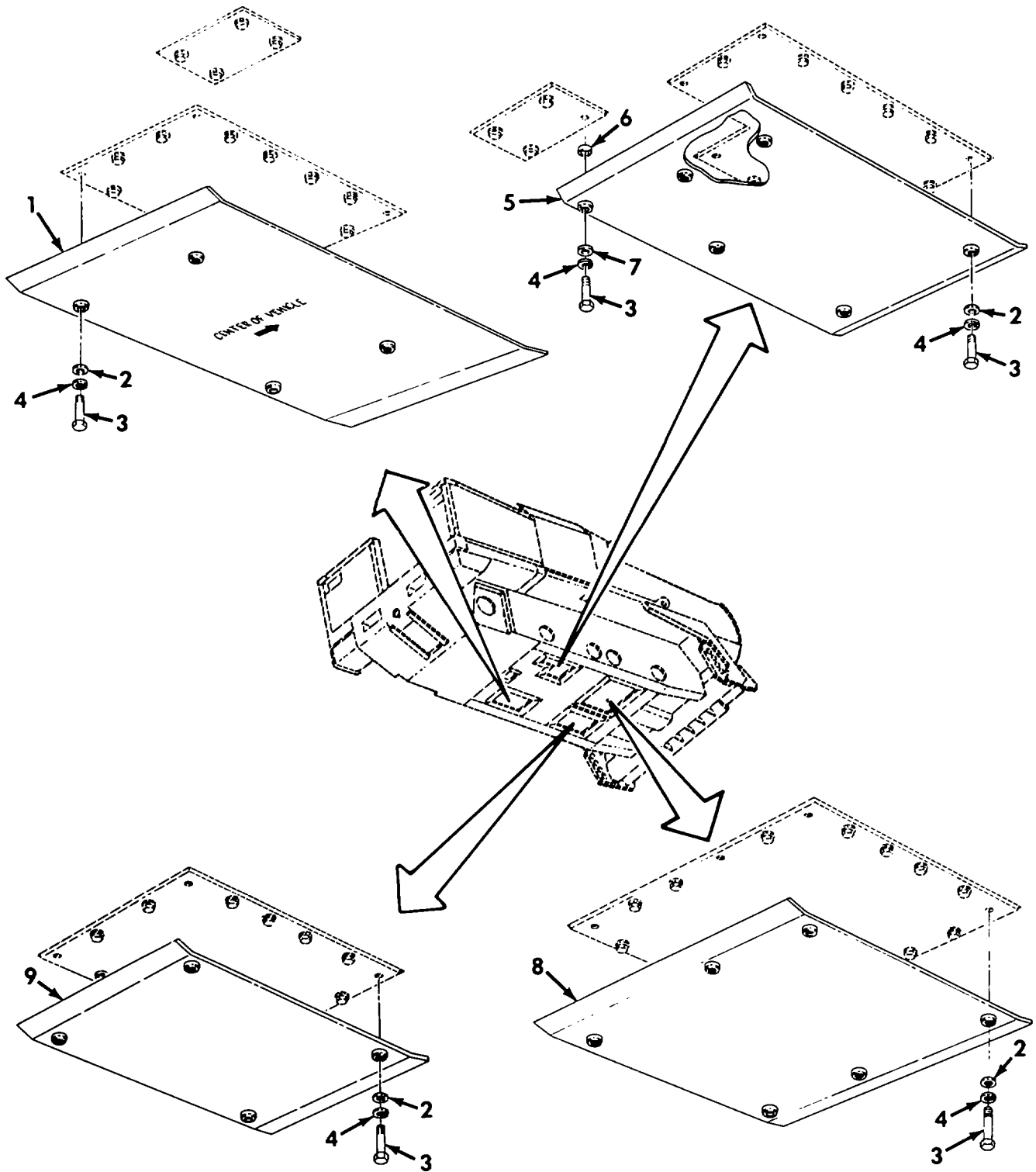

Figure 77. Protective Plates (OLD PRODUCTION ONLY)

REPAIR PARTS LIST WORK PACKAGE

TM 5-2350-262-24P

(1) ITEM NO	(2) SMR CODE	(3) NSN	(4) CAGEC	(5) PART NUMBER	(6) DESCRIPTION AND USABLE ON CODES(UOC)	(7) QTY
GROUP AP: HULL ASSEMBLY						
FIG. 77 PROTECTIVE PLATES						
(OLD PRODUCTION ONLY)						
1	PAOZZ	2540013745654	19207	12412120	ARMOR, SUPPLEMENTAL,	1
2	PAOZZ	5310012805796	96906	MS27183-57	WASHER, FLAT.....	19
3	PAOZZ	5305006388920	80204	B1821BH038C225N	SCREW, CAP, HEXAGON H.....	20
4	PAOZZ	5310006379541	96906	MS35338-46	WASHER, LOCK.....	20
5	PAOZZ	2510013749520	19207	12412121	PLATE, MOUNTING, ROLL.....	1
6	PAOZZ	5365013741166	19207	12412122-1	SPACER, SLEEVE.....	1
7	PAOZZ	5310013744512	19207	12412123	WASHER, FLAT.....	1
8	PAOZZ	2590013747585	19207	12412117	PLATE ASSEMBLY, PROT.....	1
9	PAOZZ	2540013743121	19207	12412119	ARMOR, SUPPLEMENTAL,	1

END OF FIGURE

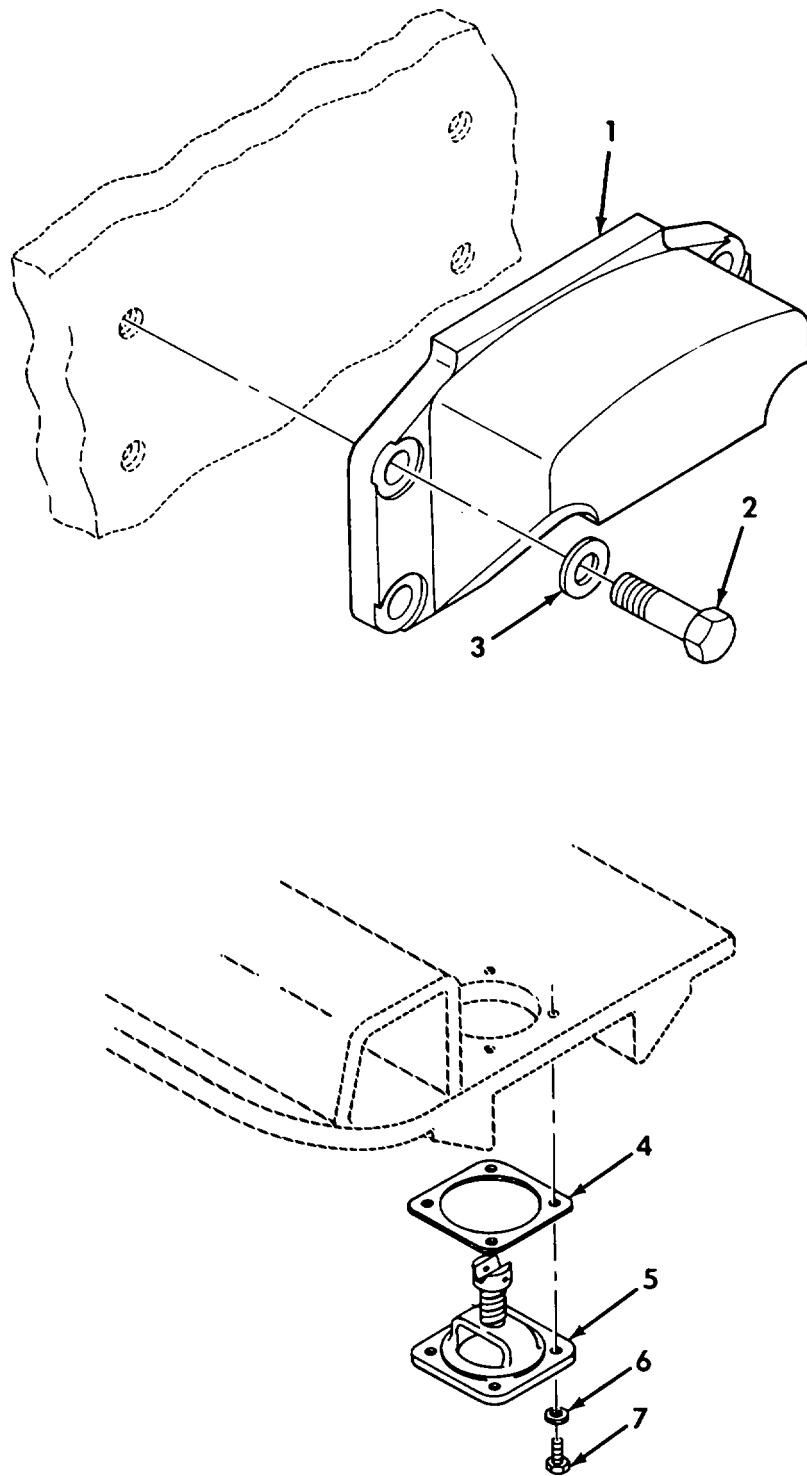

Figure 78. Rear Bump Stop, Hull Drain Valve, and Mounting Hardware

REPAIR PARTS LIST WORK PACKAGE

TM 5-2350-262-24P

(1) ITEM NO	(2) SMR CODE	(3) NSN	(4) CAGEC	(5) PART NUMBER	(6) DESCRIPTION AND USABLE ON CODES(UOC)	(7) QTY
GROUP AP: HULL ASSEMBLY						
FIG. 78 REAR BUMP STOP, HULL DRAIN VALVE, AND MOUNTING HARDWARE						
1	PFOZZ	5340013743551	19207	12412127	BUMPER,METALLIC.....	2
2	PAOZZ	5306011972532	80204	B1821BH063C175L	BOLT,MACHINE.....	8
3	PAOZZ	5310008238803	96906	MS27183-21	WASHER,FLAT.....	8
4	PAOZZ	5330007457814	19207	10902609	GASKET.....	1
5	PAOZZ	2590008986785	96906	MS51345-2	VALVE ASSEMBLY,POPP.....	1
6	PAOZZ	5310000806004	96906	MS27183-14	WASHER,FLAT.....	4
7	PAOZZ	5306012052799	80204	B1821BH038C113L	BOLT,MACHINE.....	4

END OF FIGURE

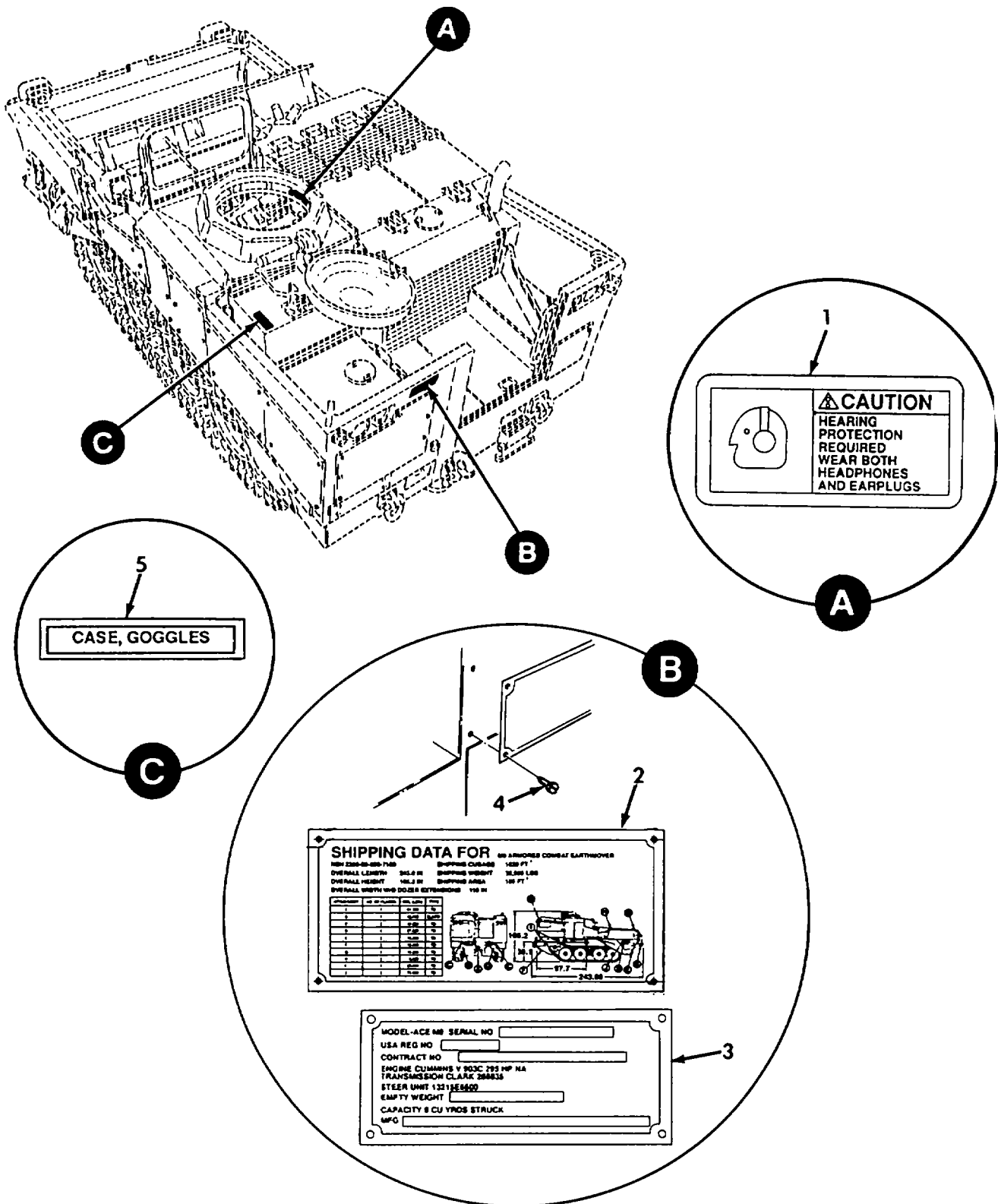

Figure 79. Data Plates

REPAIR PARTS LIST WORK PACKAGE

TM 5-2350-262-24P

(1) ITEM NO	(2) SMR CODE	(3) NSN	(4) CAGEC	(5) PART NUMBER	(6) DESCRIPTION AND USABLE ON CODES(UOC)	(7) QTY
GROUP AP: HULL ASSEMBLY						
FIG. 79 DATA PLATES						
1	PAOZZ	9905011098111	19207	12297759	PLATE, INSTRUCTION.....	1
2	PFOZZ	9905014080977	19207	12379497	PLATE, INSTRUCTION.....	1
3	PFOZZ	9905011832687	97403	13214E2452	PLATE, IDENTIFICATIO.....	1
4	PFOZZ	5305008239139	96906	MS51850-44	SCREW, TAPPING.....	8
5	XDOZZ		19207	12357374	MARKER, IDENTIFICATI.....	1

END OF FIGURE

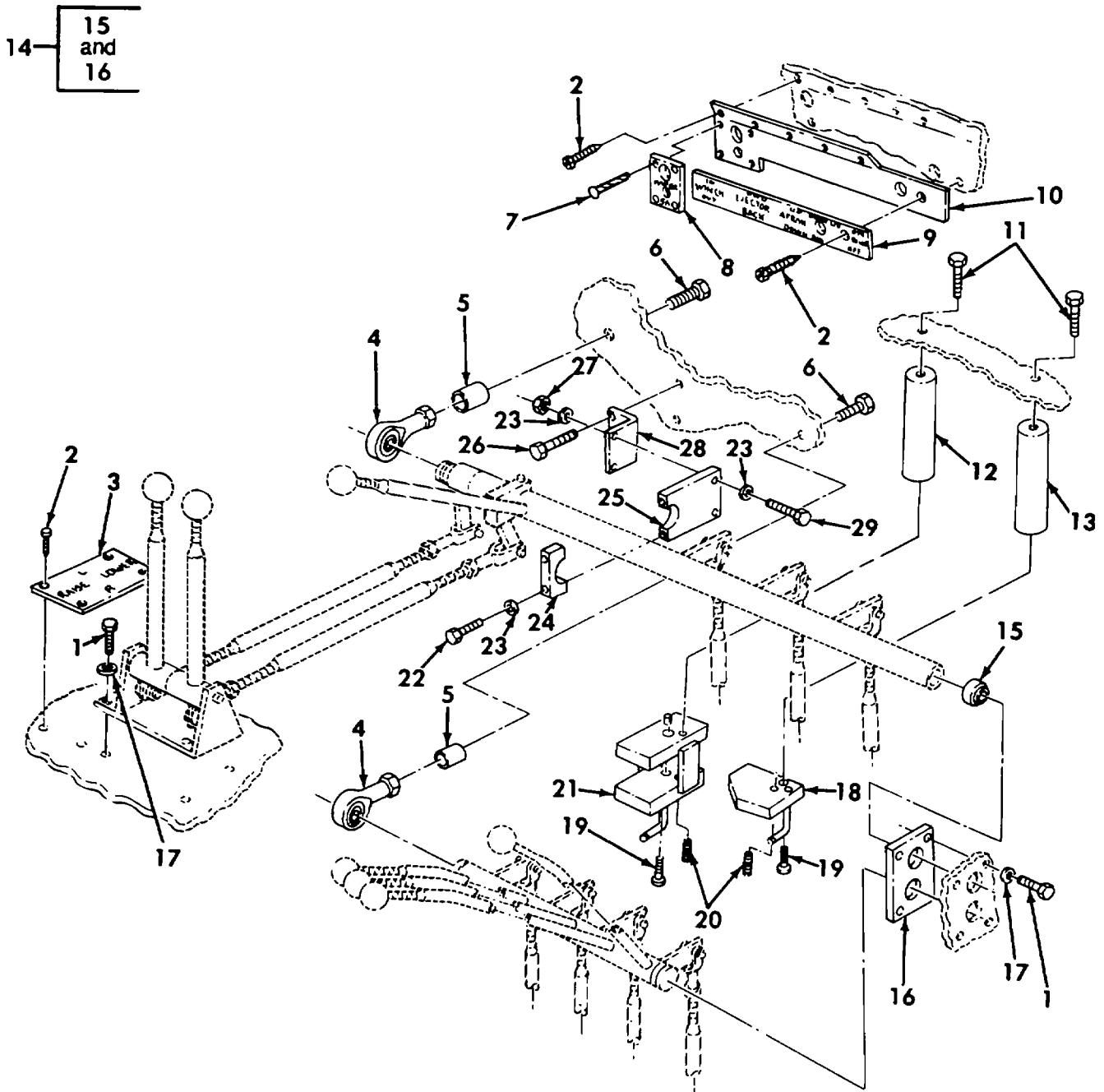

Figure 80. Hydraulic Control Levers and Linkage

REPAIR PARTS LIST WORK PACKAGE

TM 5-2350-262-24P

(1) ITEM NO	(2) SMR CODE	(3) NSN	(4) CAGEC	(5) PART NUMBER	(6) DESCRIPTION AND USABLE ON CODES(UOC)	(7) QTY
GROUP AQ: HYDRAULIC CONTROL INSTALLATION FIG. 80 HYDRAULIC CONTROL LEVERS AND LINKAGE						
1	PAOZZ	5306011128681	80204	B1821BH038C125L	BOLT,MACHINE.....	8
2	PAOZZ	5305004469901	96906	MS51850-64	SCREW,TAPPING.....	19
3	PFOZZ	9905012010976	97403	13211E8997	PLATE,INSTRUCTION.....	1
4	PFOZZ	3120012426253	81349	M81935/2-12K	BEARING,PLAIN,ROD E.....	2
5	PFOZZ	5365012086855	97403	13211E9401	SPACER,SLEEVE.....	2
6	PAOZZ	5305013416720	80204	B1821BH075F450L	SCREW,CAP,HEXAGON H.....	2
7	PAOZZ	5305002535614	80205	MS21318-20	SCREW,DRIVE.....	4
8	PFOZZ	9905012010974	97403	13214E2208	PLATE,IDENTIFICATIO.....	1
9	PFOZZ	9905012460925	19207	12357186	PLATE,IDENTIFICATIO.....	1
10	PFOZZ	5340011799054	19207	12332238	PLATE,MOUNTING.....	1
11	PAOZZ	5306012052800	80204	B1821BH075C250L	BOLT,MACHINE.....	2
12	PFOZZ	2510012285805	19207	12355460	SUPPORT,EJECTOR STO.....	1
13	PFOZZ	2510011805558	97403	13211E9413	SUPPORT,INTERLOCK.....	1
14	PAOOO	2815011799053	19207	12332553	BRACKET ASSEMBLY,HY.....	1
15	PAOZZ	3120011045989	73134	NRR12	.BEARING,PLAIN,SELF-.....	2
16	XAOZZ		19207	12332554	.PLATE.....	1
17	PAOZZ	5310000806004	96906	MS27183-14	WASHER,FLAT.....	8
18	PFOZZ	2590011805556	97403	13211E9415	STOP,APRON.....	1
18	PFOZZ	5340014496961	19207	12379462	LOCKING PLATE, NUT USBL S/N EFF 453 AND ABOVE.....	1
19	PAOZZ	5305009143821	80205	MS51975-16	SCREW,SHOULDER.....	2
20	XAOZZ		01226	BH58N	PLUNGER,BALL,HANDGR.....	2
21	PFOZZ	5340014481238	19207	12379467	STOP, MECHANICAL.....	2
22	PAOZZ	5306013416704	80204	B1821BH031C175L	BOLT,MACHINE.....	2
23	PAOZZ	5310000814219	96906	MS27183-12	WASHER,FLAT.....	6
24	PAOZZ	2590012042588	97403	13214E2055	CLAMP,LOWER HYDRAUL.....	1
25	PAOZZ	5340012010964	97403	13211E9079	CLAMP,UPPER.....	1
26	PAOZZ	5306011140963	80204	B1821BH038C100L	BOLT,MACHINE.....	2
27	PAOZZ	5310002453424	96906	MS17829-5C	NUT,SELF-LOCKING,HE.....	2
28	PFOZZ	5340012131353	97403	13214E2137	BRACKET,ANGLE.....	1
29	PAOZZ	5306002264832	80204	B1821BH031C175N	BOLT,MACHINE.....	2

END OF FIGURE

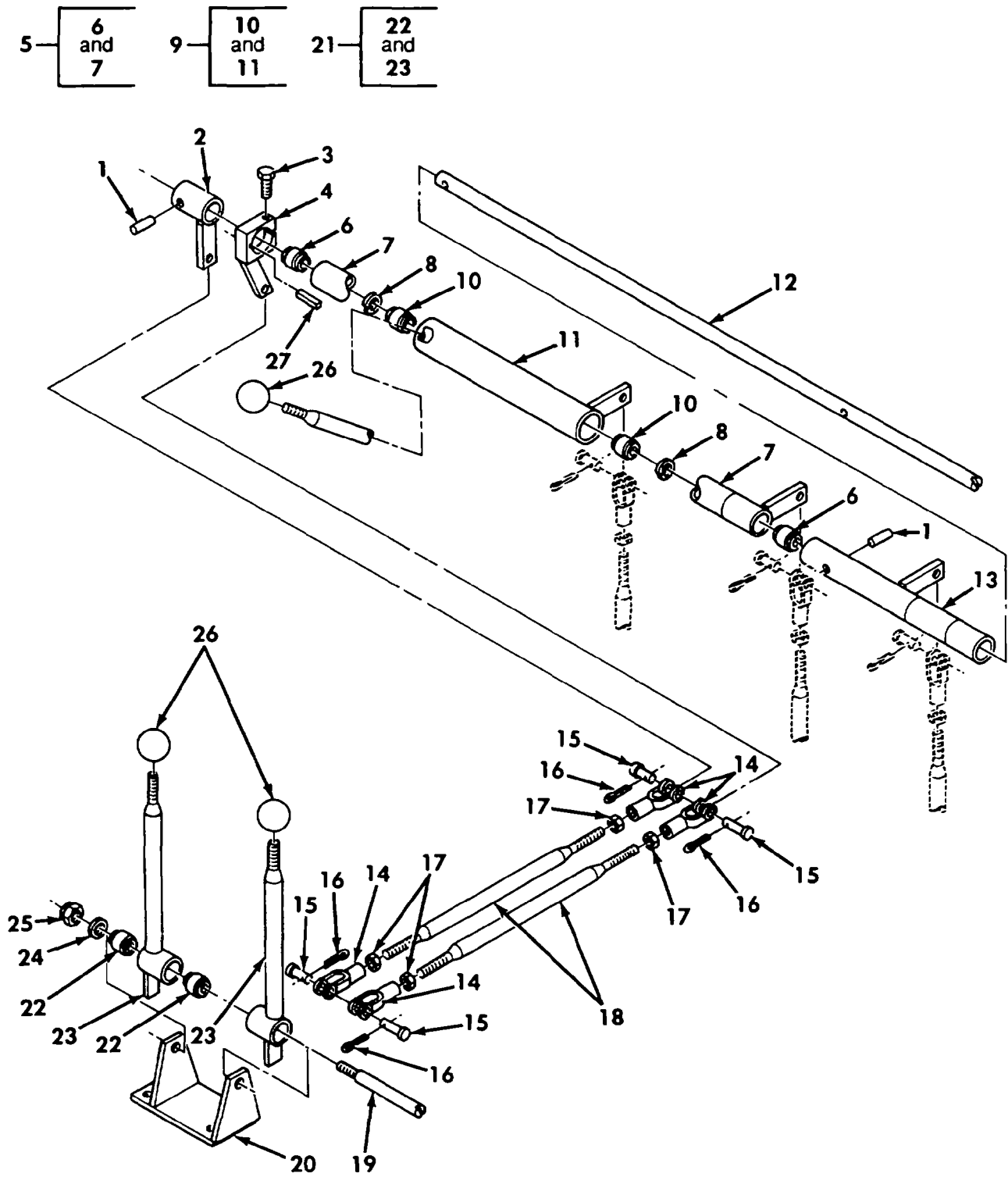

Figure 81. Hydraulic Control Levers and Linkage

REPAIR PARTS LIST WORK PACKAGE

TM 5-2350-262-24P

(1)	(2)	(3)	(4)	(5)	(6)	(7)
ITEM	SMR			PART		
NO	CODE	NSN	CAGEC	NUMBER	DESCRIPTION AND USABLE ON CODES(UOC)	QTY
GROUP AQ: HYDRAULIC CONTROL INSTALLATION FIG. 81 HYDRAULIC CONTROL LEVERS AND LINKAGE						
1	PAOZZ	5315004681635	96906	MS35674-48	PIN,GROOVED,HEADLES.....	2
2	PFOZZ	3040011799218	97403	13204E3691	BELL CRANK.....	1
3	PAOZZ	5306011128681	80204	B1821BH038C125L	BOLT,MACHINE.....	1
4	PFOZZ	3040011799217	97403	13204E3688	BELL CRANK.....	1
5	PFOOO	3040011868003	19207	12332331	BELL CRANK.....	1
6	PAOZZ	3120011799151	19207	12331895-1	.BEARING,SLEEVE.....	2
7	XAOZZ		19207	12331886	.BELLCRANK.....	2
8	PAOZZ	5325010248998	96906	MS16626-1106	RING,RETAINING.....	2
9	PFOOO	3040011799223	19207	12332239	BELL CRANK.....	1
10	PAOZZ	3120011799151	19207	12331895-1	.BEARING,SLEEVE.....	2
11	XAOZZ		19207	12332235	.BELLCRANK.....	1
12	PFOZZ	3040011799211	19207	12325793	SHAFT,STRAIGHT.....	1
13	PFOZZ	3040011868002	97403	13211E9411	BELL CRANK.....	1
14	PAOZZ	5340009850823	96906	MS35812-4	CLEVIS,ROD END.....	4
15	PAOZZ	5315008158840	96906	MS35810-4	PIN,STRAIGHT,HEADED.....	4
16	PAOZZ	5315008423044	96906	MS24665-283	PIN,COTTER.....	4
17	PAOZZ	5310009752075	96906	MS35691-21	NUT,PLAIN,HEXAGON.....	4
18	PFOZZ	5306011940002	19207	12335110	ROD,THREADED END.....	2
19	PFOZZ	3040011799241	19207	12325791	SHAFT,SHOULDERED.....	1
20	PFOZZ	2590011799052	97403	13204E3698	BRACKET,OIL.....	1
21	PFOOO	3040011799219	19207	12332233	SHAFT,SHOULDERED.....	2
22	PAOZZ	3120011799151	19207	12331895-1	.BEARING,SLEEVE.....	2
23	XAOZZ		19207	12331884	.BELLCRANK.....	1
24	PAOZZ	5310008238803	96906	MS27183-21	WASHER,FLAT.....	1
25	PAOZZ	5310007638920	96906	MS51967-20	NUT,PLAIN,HEXAGON.....	1
26	PAOZZ	5355011816415	72512	55M	KNOB BLACK.....	3
27	PAOZZ	5315007304453	96906	MS20066-100	KEY,MACHINE.....	1

END OF FIGURE

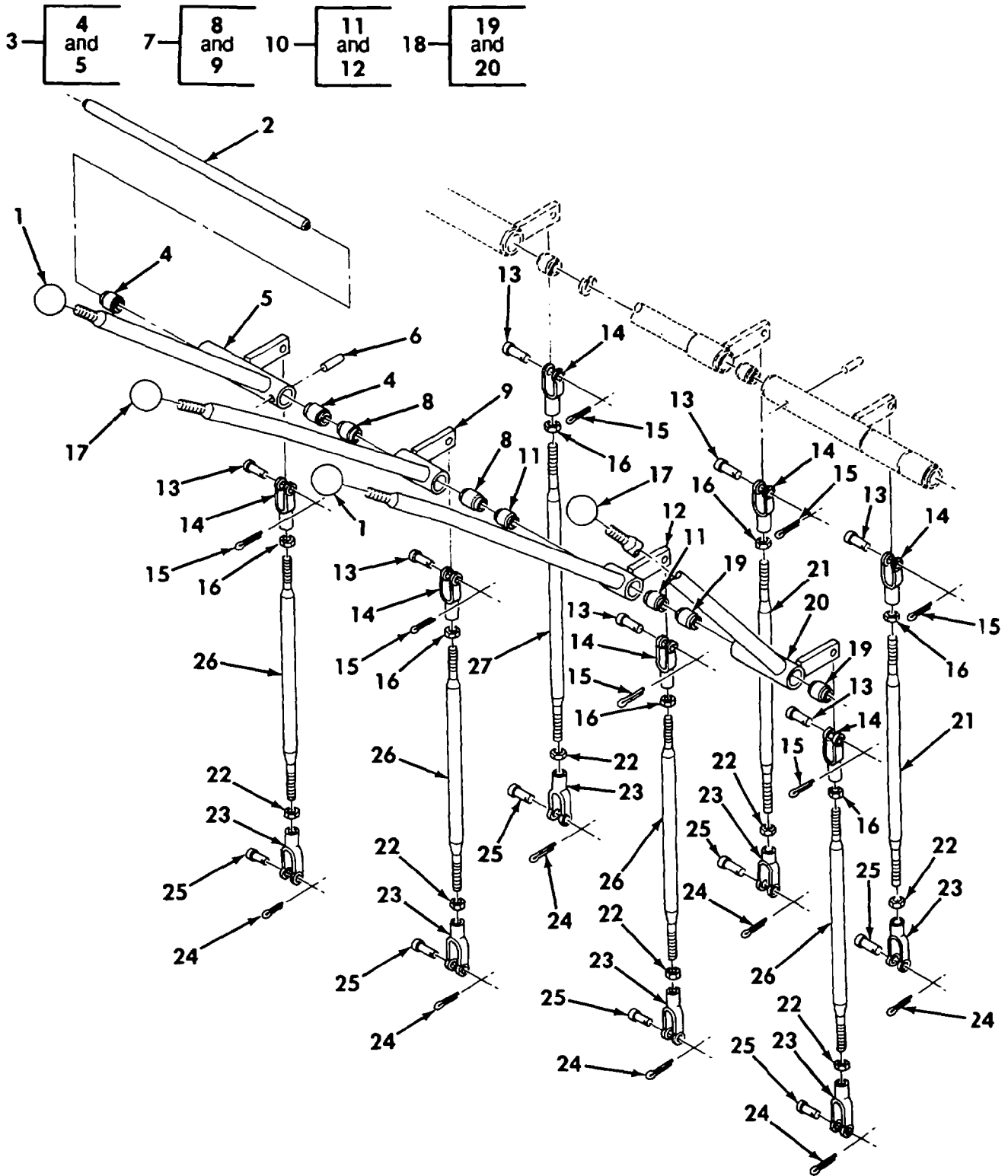

Figure 82. Hydraulic Control Levers and Linkage

REPAIR PARTS LIST WORK PACKAGE

TM 5-2350-262-24P

(1)	(2)	(3)	(4)	(5)	(6)	(7)
ITEM	SMR			PART		
NO	CODE	NSN	CAGEC	NUMBER	DESCRIPTION AND USABLE ON CODES(UOC)	QTY
GROUP AQ: HYDRAULIC CONTROL INSTALLATION FIG. 82 HYDRAULIC CONTROL LEVERS AND LINKAGE						
1	PAOZZ	5355011799116	72512	55M RED95	KNOB RED.....	2
2	PFOZZ	3040011799210	19207	12325792	SHAFT, STRAIGHT.....	1
3	PFOOO	3040011799222	19207	12332232	BELL CRANK.....	1
4	PAOZZ	3120011799151	19207	12331895-1	.BEARING, SLEEVE.....	2
5	XAOZZ		19207	12331885	.BELLCRANK.....	1
6	PAOZZ	5315004681635	96906	MS35674-48	PIN, GROOVED, HEADLES.....	1
7	PFOOO	3040011868004	19207	12332097-3	BELL CRANK.....	1
8	PAOZZ	3120011799151	19207	12331895-1	.BEARING, SLEEVE.....	2
9	XAOZZ		19207	12325799-3	.BELLCRANK.....	1
10	PFOOO	3040011799221	19207	12332097-2	BELL CRANK.....	1
11	PAOZZ	3120011799151	19207	12331895-1	.BEARING, SLEEVE.....	2
12	XAOZZ		19207	12325799-2	.BELLCRANK.....	1
13	PAOZZ	5315008158840	96906	MS35810-4	PIN, STRAIGHT, HEADED.....	7
14	PAOZZ	5340009850823	96906	MS35812-4	CLEVIS, ROD END.....	7
15	PAOZZ	5315008423044	96906	MS24665-283	PIN, COTTER.....	7
16	PAOZZ	5310009752075	96906	MS35691-21	NUT, PLAIN, HEXAGON.....	7
17	PAOZZ	5355011816415	72512	55M	KNOB BLACK.....	2
18	PFOOO	3040011799220	19207	12332097-1	BELL CRANK.....	1
19	PAOZZ	3120011799151	19207	12331895-1	.BEARING, SLEEVE.....	2
20	XAOZZ		19207	12325799-1	.BELLCRANK.....	1
21	PFOZZ	5306011940004	19207	12335109-2	ROD, THREADED END.....	2
22	PAOZZ	5310008539335	96906	MS35691-13	NUT, PLAIN, HEXAGON.....	7
23	PAOZZ	5340012120433	97403	13214E2272	CLEVIS, ROD END.....	7
24	PAOZZ	5315008392325	96906	MS24665-132	PIN, COTTER.....	7
25	PAOZZ	5315000817875	96906	MS20392-3C25	PIN, STRAIGHT, HEADED.....	7
26	PFOZZ	5306011940003	19207	12335109-1	ROD, THREADED END.....	4
27	PFOZZ	5306011947033	19207	12335109-3	ROD, THREADED END.....	1

END OF FIGURE

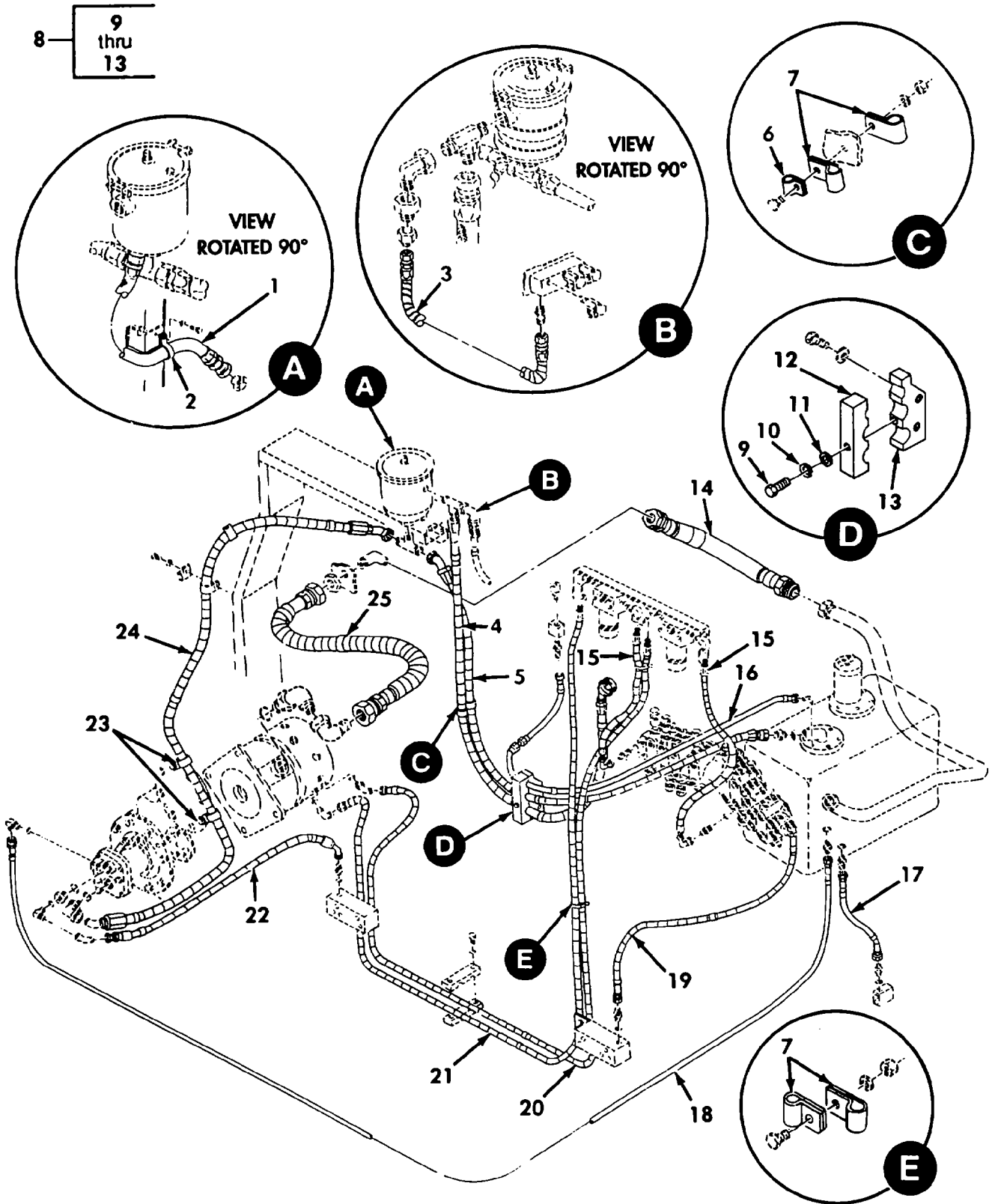

Figure 83. Hydraulic Hoses and Clamps

REPAIR PARTS LIST WORK PACKAGE

TM 5-2350-262-24P

(1)	(2)	(3)	(4)	(5)	(6)	(7)
ITEM	SMR			PART		
NO	CODE	NSN	CAGEC	NUMBER	DESCRIPTION AND USABLE ON CODES(UOC)	QTY
GROUP AR: HYDRAULIC INSTALLATION						
FIG. 83 HYDRAULIC HOSES AND CLAMPS						
1	PAOZZ	4720014262445	19207	12357421	HOSE ASSEMBLY, NONME.....	1
2	PAOZZ	5340008091494	96906	MS21333-105	CLAMP, LOOP.....	1
3	PAOZZ	4720012206650	19207	12355287-3	HOSE ASSEMBLY, NONME.....	1
4	PAOZZ	4720011929639	97403	13214E2797	HOSE ASSEMBLY, NONME.....	1
5	PAOZZ	4720014060333	01276	390A20D-50.001	HOSE ASSEMBLY, NONME.....	1
6	PAOZZ	5340000538994	96906	MS21333-126	CLAMP, LOOP.....	1
7	PAOZZ	5340012315357	19207	7529133-9	CLAMP, LOOP.....	4
8	PFOZZ	5340011794110	97403	13204E2549	CLAMP, BLOCK, SECTION.....	1
9	PAOZZ	5305007829489	80204	B1821BH038C200N	SCREW, CAP, HEXAGON H PART OF P/N 13204E2549.....	1
10	PAOZZ	5310006379541	96906	MS35338-46	WASHER, LOCK PART OF P/N 13204E2549.	1
11	PAOZZ	5310000806004	96906	MS27183-14	WASHER, FLAT PART OF P/N 13204E2549.	1
12	XAOZZ		19207	12335002	CLAMP TOP PART OF P/N 13204E2549...	1
13	XAOZZ		19207	12335004	CLAMP BASE PART OF P/N 13204E2549..	1
14	PAOZZ	4720014118491	97403	13214E2551	HOSE ASSEMBLY, NONME.....	1
15	PAOZZ	4720013747814	19207	12367731	HOSE ASSEMBLY, NONME.....	2
16	PAOZZ	4720014509731	19207	12469571-1	HOSE ASSEMBLY, NONME.....	1
17	PAOZZ	4720012898233	19207	12357145	HOSE ASSEMBLY, NONME.....	1
18	PAOZZ	4720012898232	19207	12357141	HOSE ASSEMBLY, NONME.....	1
19	PAOZZ	4720011824249	97403	13214E2473-1	HOSE ASSEMBLY, NONME.....	1
20	PAOZZ	4720011829013	97403	13214E2457-5	HOSE ASSEMBLY, NONME.....	1
21	PAOZZ	4720011791323	98441	A1269-1	HOSE ASSEMBLY, NONME.....	1
22	PAOZZ	4720011799191	98441	A1268-1	HOSE ASSEMBLY, NONME.....	1
23	PAOZZ	5340011977597	19207	7529133-7	CLAMP, LOOP.....	5
24	PAOZZ	4720014061945	19207	12412126	HOSE ASSEMBLY, NONME 108 INCHES LONG	1
25	PAOZZ	4720014061955	19207	12352622-1	HOSE ASSEMBLY, NONME 39 INCHES LONG.	1

END OF FIGURE

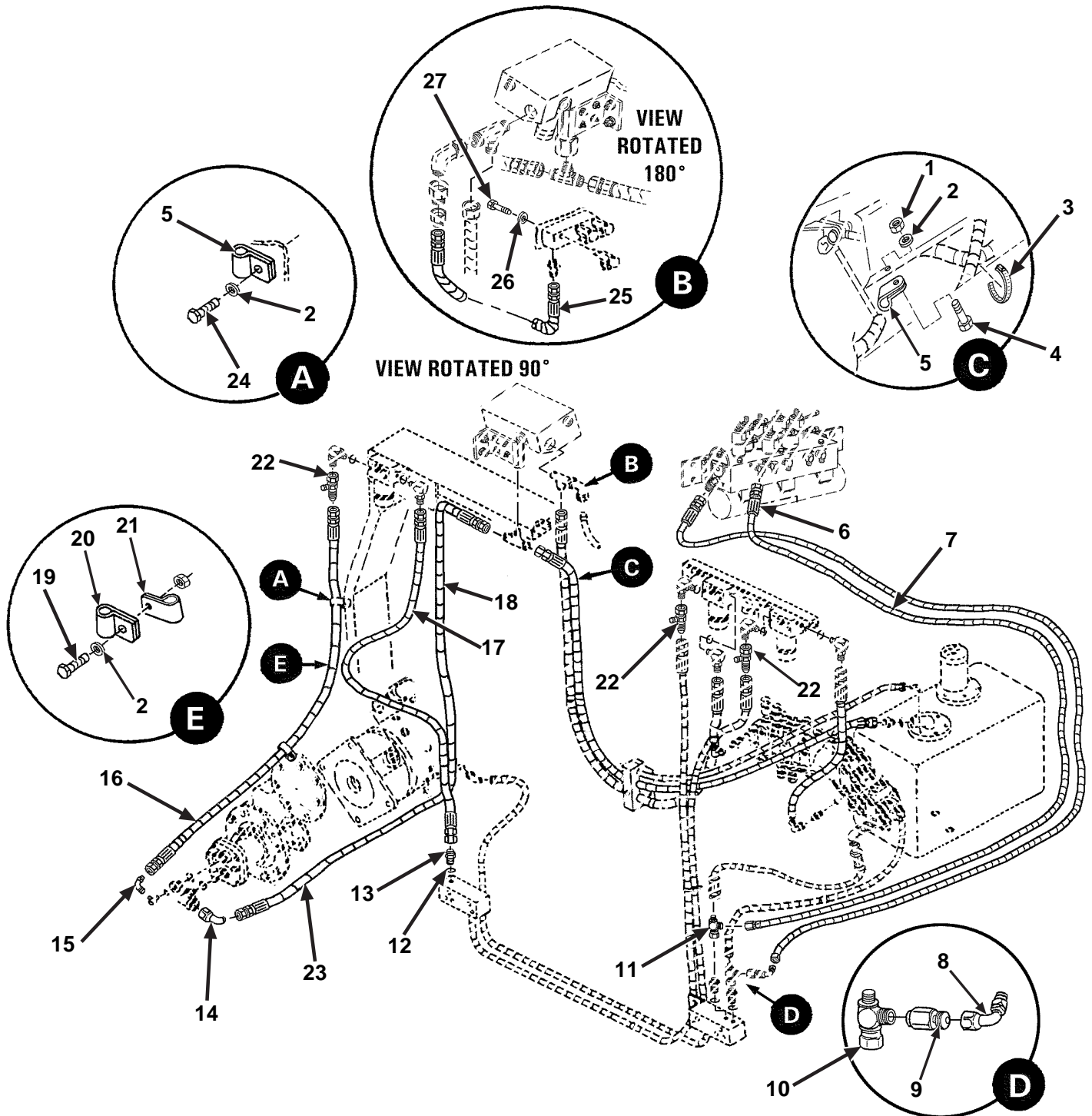

Figure 84. Hydraulic Hoses and Clamps (NEW PRODUCTION)

REPAIR PARTS LIST WORK PACKAGE

TM 5-2350-262-24P

(1)	(2)	(3)	(4)	(5)	(6)	(7)
ITEM	SMR			PART		
NO	CODE	NSN	CAGEC	NUMBER	DESCRIPTION AND USABLE ON CODES(UOC)	QTY
GROUP AR: HYDRAULIC INSTALLATION						
FIG. 84 HYDRAULIC HOSES AND CLAMPS						
(NEW PRODUCTION)						
1	PAOZZ	5310007320558	96906	MS51967-8	NUT,PLAIN,HEXAGON.....	2
2	PAOZZ	5310001848974	96906	MS9320-12	WASHER,FLAT.....	2
3	PAOZZ	5975001563253	96906	MS3367-2-9	STRAP,TIEDOWN,ELECT AS REQUIRED....	V
4	PAOZZ	5306012052799	80204	B1821BH038C113L	BOLT,MACHINE.....	1
5	PAOZZ	5340000538994	96906	MS21333-126	CLAMP,LOOP.....	1
6	PAOZZ		97403	13214E2457-16	HOSE ASSEMBLY L/H MAIN HYD MANIFOLD TOP 9 TO TRACK ADJUSTER MANIFOLD PORT "P", 130 INCHES LONG..	1
7	PAOZZ		97403	13214E2457-15	HOSE ASSEMBLY L/H MAIN HYD MANIFOLD TOP 7 TO TRACK ADJUSTER MANIFOLD PORT "T", 130 INCHES LONG..	1
8	PAOZZ	4730011953805	98441	39T3-8-8	ELBOW,TUBE 90 DEGREE.....	1
9	PAOZZ	4730011376966	01276	2215-10-8S	REDUCER,TUBE L/H MAIN HYD MANIFOLD TOP 7.....	1
10	PAOZZ	4730010240915	96906	MS51523A10	TEE,TUBE L/H MAIN HYD MANIFOLD, TOP 7.....	1
11	PAOZZ	4730004914983	01276	203102-8-8S	TEE,TUBE L/H MAIN HYD MANIFOLD TOP 9.....	1
12	PAOZZ	5331008080794	96906	MS28778-8	O-RING PART OF P/N 97120301.....	1
13	PAOZZ		0XPA4	97120301	VALVE,CHECK.....	1
14	PAOZZ	4730012338992	96906	MS51522A20	ELBOW,TUBE.....	1
15	PAOZZ	4730011376998	01276	FF5164-0808S	ELBOW,TUBE.....	1
16	PFOZZ	4720014628241	97403	13214E2457-17	HOSE ASSEMBLY,NONME.....	1
17	PFOZZ	4720014628244	19207	12469573-1	HOSE ASSEMBLY,NONME.....	1
18	PAOZZ	4720014060333	01276	390A20D-50.001	HOSE ASSEMBLY,NONME.....	1
19	PAOZZ	5306011140963	80204	B1821BH038C100L	BOLT,MACHINE.....	2
20	PAOZZ	5340011977597	19207	7529133-7	CLAMP,LOOP.....	1
21	PAOZZ	5340012315357	19207	7529133-9	CLAMP,LOOP.....	2
22	PAOZZ	4820014660994	08832	SP1215L08JICP	VALVE,BLEEDER,HYDRA TEST POINT.....	3
23	PAOZZ	4720014061945	19207	12412126	HOSE ASSEMBLY,NONME.....	1
24	PAOZZ	5306011124340	80204	B1821BH038C075L	BOLT,MACHINE.....	1
25	PAOZZ	4720012206650	19207	12355287-3	HOSE ASSEMBLY,NONME.....	1
26	PAOZZ	5310000814219	96906	MS27183-12	WASHER,FLAT.....	2
27	PAOZZ	5306010758519	96906	MS90725-36	BOLT,MACHINE.....	2

END OF FIGURE

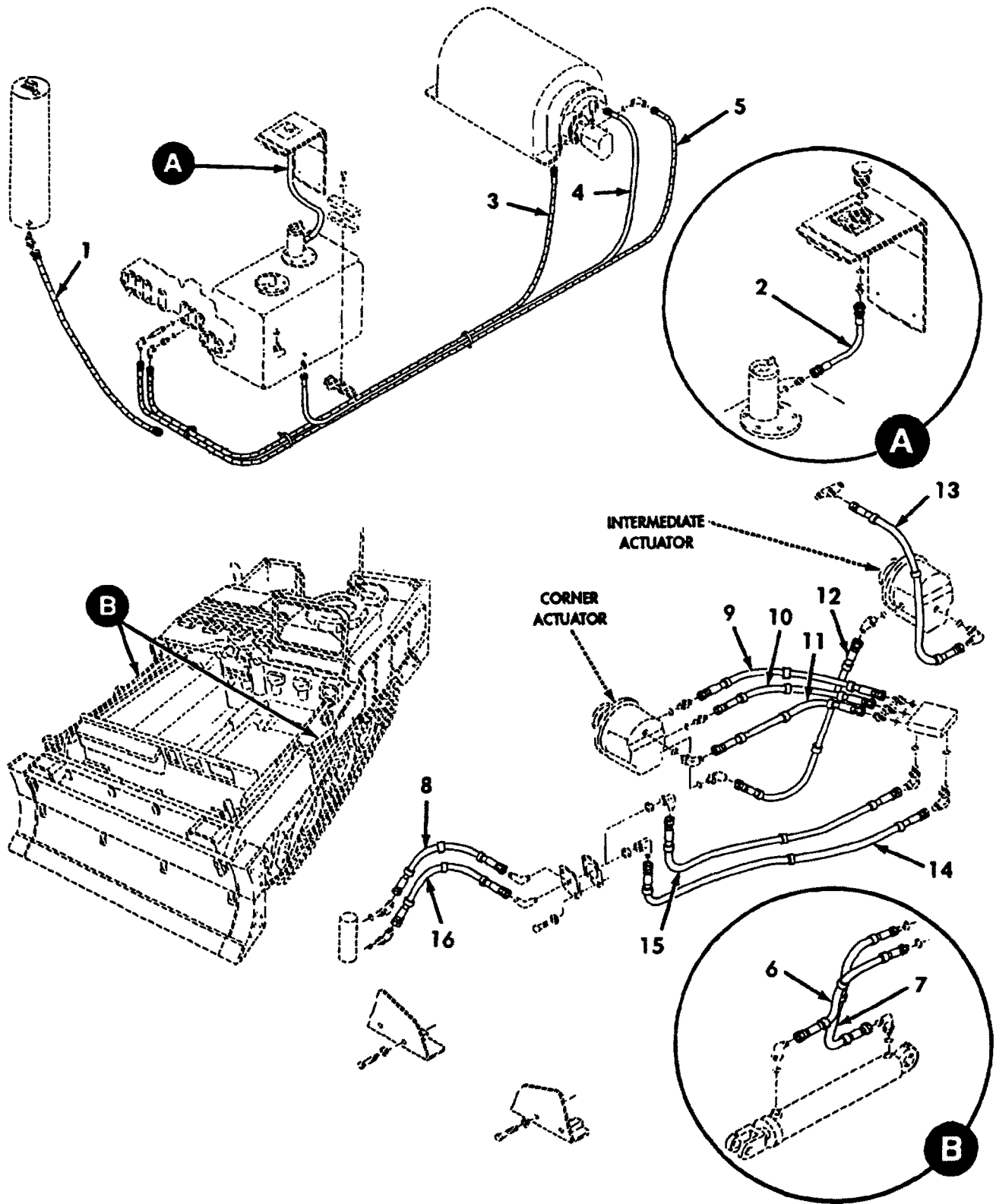

Figure 85. Hydraulic Hoses and Clamps

REPAIR PARTS LIST WORK PACKAGE

TM 5-2350-262-24P

(1)	(2)	(3)	(4)	(5)	(6)	(7)
ITEM	SMR			PART		
NO	CODE	NSN	CAGEC	NUMBER	DESCRIPTION AND USABLE ON CODES(UOC)	QTY
GROUP AR: HYDRAULIC INSTALLATION						
FIG. 85 HYDRAULIC HOSES AND CLAMPS						
1	PAOZZ	4720011829012	97403	13214E2457-4	HOSE ASSEMBLY, NONME.....	1
2	PAOZZ	4720012898230	19207	12357137	HOSE ASSEMBLY, NONME.....	1
3	PAOZZ	4720011799190	97403	13214E2478-1	HOSE ASSEMBLY, NONME.....	1
4	PAOZZ	4720012898231	19207	12357139	HOSE ASSEMBLY, NONME.....	1
5	PAOZZ	4720014333045	97403	13214E2478-2	HOSE ASSEMBLY, NONME.....	1
6	PAOZZ	4720012926540	01276	FB9986-01	HOSE ASSEMBLY, NONME.....	2
7	PAOZZ	4720012926541	01276	FB9986-02	HOSE ASSEMBLY, NONME.....	2
8	PAOZZ	4720011953842	97403	13214E2501-3	HOSE ASSEMBLY, NONME.....	2
9	PAOZZ	4720011953838	97403	13214E2495-2	HOSE ASSEMBLY, NONME.....	2
10	PAOZZ	4720011816166	98441	A1270-1	HOSE ASSEMBLY, NONME.....	2
11	PAOZZ	4720011953841	97403	13214E2501-1	HOSE ASSEMBLY, NONME.....	2
12	PAOZZ	4720011816167	97403	13214E2486	HOSE ASSEMBLY, NONME.....	4
13	PAOZZ	4720012898229	19207	12357134	HOSE ASSEMBLY, NONME.....	2
14	PAOZZ	4720011953840	97403	13214E2495-5	HOSE ASSEMBLY, NONME.....	2
15	PAOZZ	4720011953844	97403	13214E2501-5	HOSE ASSEMBLY, NONME.....	2
16	PAOZZ	4720011958497	97403	13214E2495-4	HOSE ASSEMBLY, NONME.....	2

END OF FIGURE

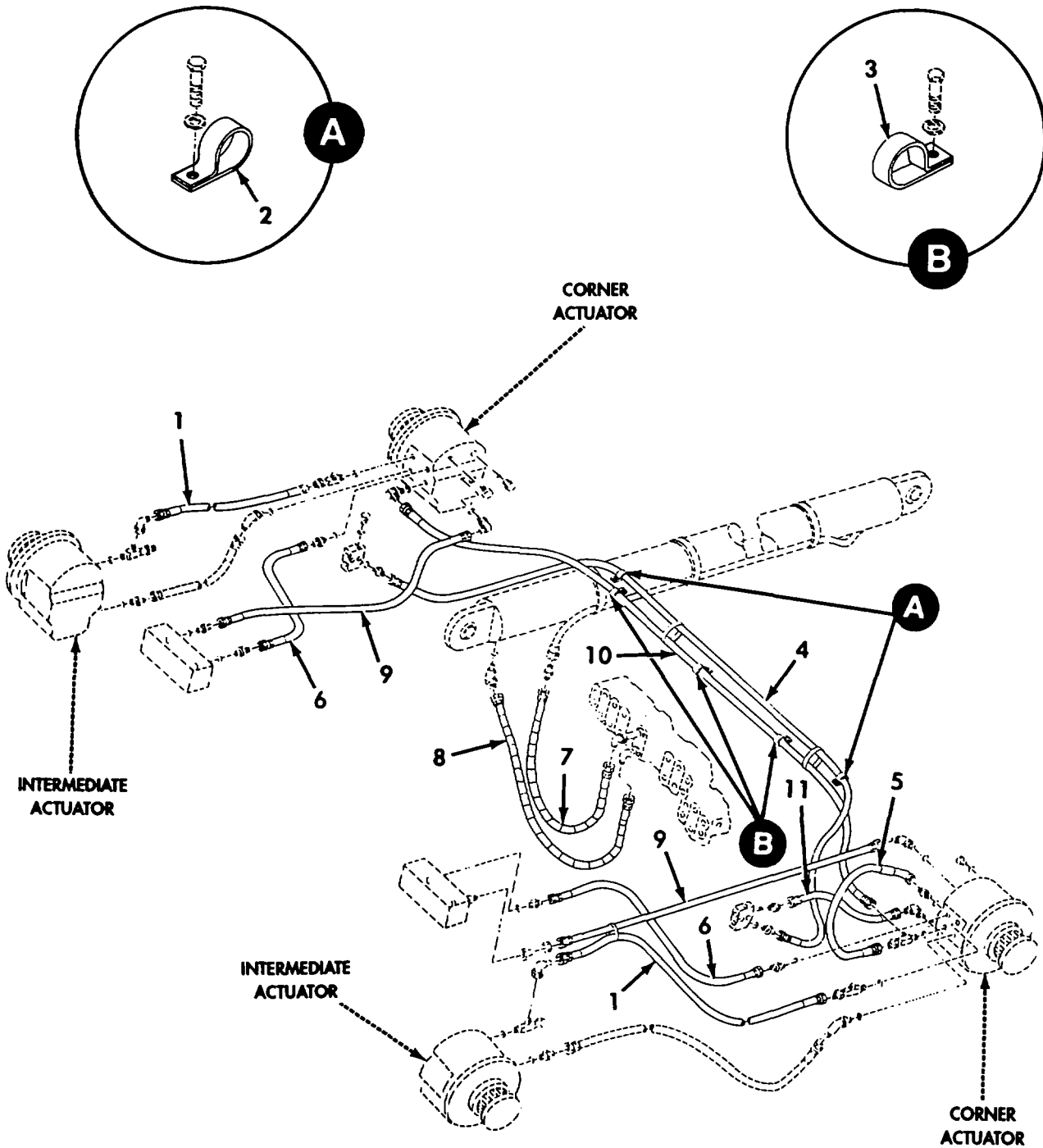

Figure 86. Hydraulic Hoses and Clamps

REPAIR PARTS LIST WORK PACKAGE

TM 5-2350-262-24P

(1)	(2)	(3)	(4)	(5)	(6)	(7)
ITEM	SMR			PART		
NO	CODE	NSN	CAGEC	NUMBER	DESCRIPTION AND USABLE ON CODES(UOC)	QTY
GROUP AR: HYDRAULIC INSTALLATION						
FIG. 86 HYDRAULIC HOSES AND CLAMPS						
1	PAOZZ	4720012898213	97403	13214E2500-2	HOSE ASSEMBLY, NONME.....	2
2	PAOZZ	5340000538994	96906	MS21333-126	CLAMP, LOOP.....	2
3	PAOZZ	5340008333049	96906	MS21333-127	CLAMP, LOOP.....	3
4	PAOZZ	4720012898226	19207	12355579	HOSE ASSEMBLY, NONME.....	1
5	PAOZZ	4720011953837	97403	13214E1983	HOSE ASSEMBLY, NONME.....	1
6	PAOZZ	4720011929637	97403	13214E2495-1	HOSE ASSEMBLY, NONME.....	2
7	PAOZZ	4720012998899	98441	A1271-2	HOSE ASSEMBLY, NONME.....	1
8	PAOZZ	4720012492026	97403	13214E2457-9	HOSE ASSEMBLY, NONME.....	1
9	PAOZZ	4720011959125	97403	13214E2501-2	HOSE ASSEMBLY, NONME.....	2
10	PAOZZ	4720011953843	97403	13214E2501-4	HOSE ASSEMBLY, NONME.....	1
11	PAOZZ	4720012898227	19207	12355580	HOSE ASSEMBLY, NONME.....	1

END OF FIGURE

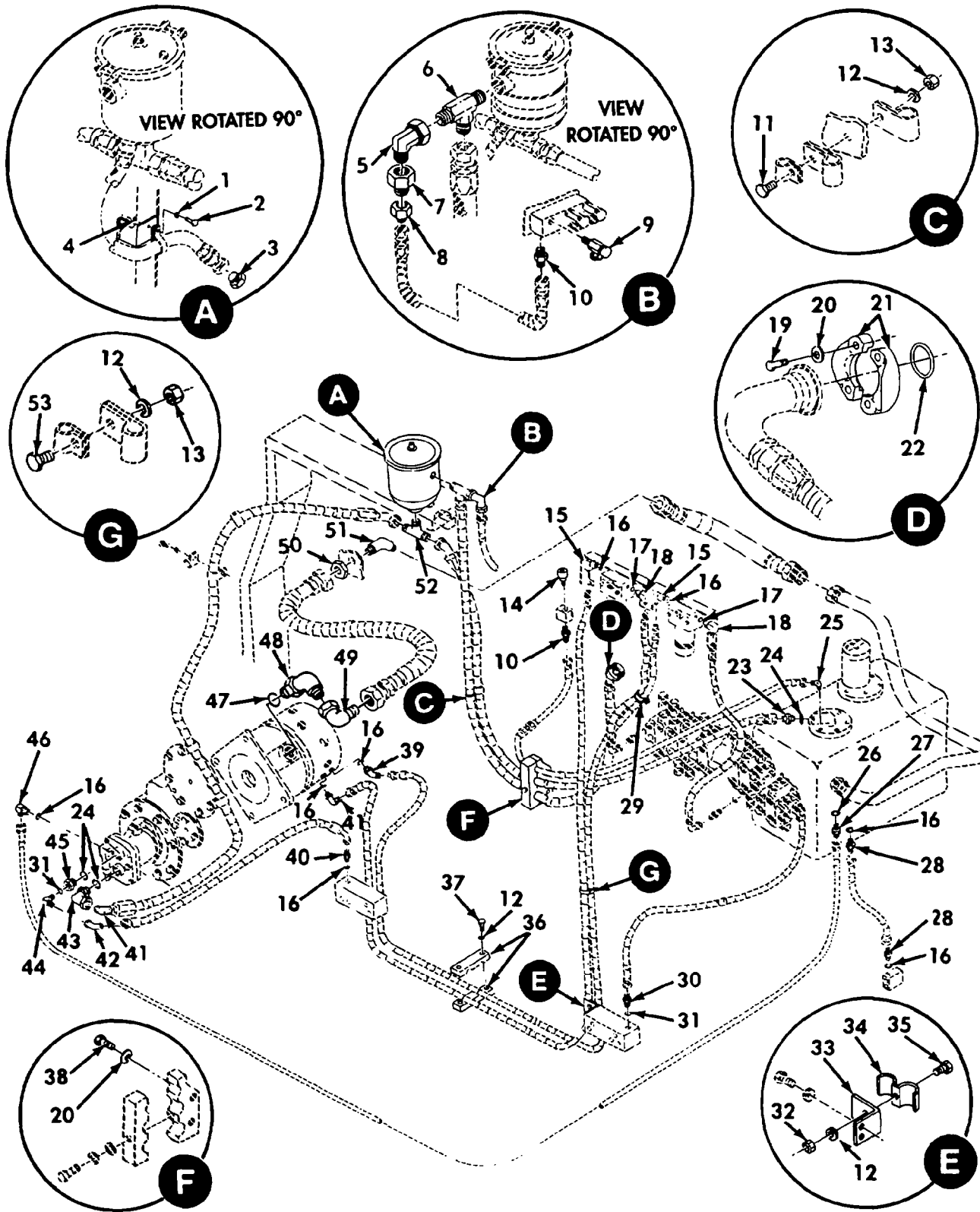

Figure 87. Hydraulic Fittings and Attaching Hardware

REPAIR PARTS LIST WORK PACKAGE

TM 5-2350-262-24P

(1) ITEM NO	(2) SMR CODE	(3) NSN	(4) CAGEC	(5) PART NUMBER	(6) DESCRIPTION AND USABLE ON CODES(UOC)	(7) QTY
GROUP AR: HYDRAULIC INSTALLATION						
FIG. 87 HYDRAULIC FITTINGS AND						
ATTACHING HARDWARE						
1	PAOZZ	5310008094058	96906	MS27183-10	WASHER, FLAT.....	1
2	PAOZZ	5305002253843	80204	B1821BH025C100N	SCREW, CAP, HEXAGON H.....	1
3	PAOZZ	4730005856565	30780	8FNTXS	CAP, TUBE.....	1
4	PAOZZ	5310004838792	96906	MS17829-4C	NUT, SELF-LOCKING, HE.....	1
5	PAOZZ	4730012386443	96906	MS51521A20	ELBOW, TUBE.....	1
6	PAOZZ	4730010698478	45152	113690A	TEE, PIPE TO TUBE.....	1
7	PAOZZ	4730012256873	19207	12355293-1	REDUCER, TUBE.....	1
8	PAOZZ	4730012217329	19207	12355293-2	REDUCER, TUBE.....	1
9	PAOZZ	4820011204532	91816	P59-500	VALVE, BLEEDER, HYDRA.....	1
10	PAOZZ	4730009951559	96906	MS51500A6	ADAPTER, STRAIGHT, PI.....	2
11	PAOZZ	5306012052799	80204	B1821BH038C113L	BOLT, MACHINE.....	1
12	PAOZZ	5310001848974	96906	MS9320-12	WASHER, FLAT.....	6
13	PAOZZ	5310007320558	96906	MS51967-8	NUT, PLAIN, HEXAGON.....	1
14	PAOZZ	4310006403774	90005	569020-01	BREATHER.....	1
15	PAOZZ	4730008225609	96906	MS51527A8	ELBOW, TUBE TO BOSS.....	3
16	PAOZZ	5331008080794	96906	MS28778-8	O-RING.....	9
17	PAOZZ	5331002518839	96906	MS28778-12	O-RING.....	3
18	PAOZZ	4730010117736	96906	MS51527A12	ELBOW, TUBE TO BOSS.....	3
19	PAOZZ	5306011128681	80204	B1821BH038C125L	BOLT, MACHINE.....	4
20	PAOZZ	5310000806004	96906	MS27183-14	WASHER, FLAT.....	6
21	PAOZZ	4730007557609	81349	M52525/16-16	FLANGE, PIPE.....	2
22	PAOZZ	5331005797925	96906	MS28775-219	O-RING.....	1
23	PAOZZ	4730010661282	96906	MS51525A20	ADAPTER, STRAIGHT, TU.....	1
24	PAOZZ	5331008163546	96906	MS28778-20	O-RING.....	3
25	PAOZZ	4730008127999	96906	MS51504A6	ELBOW, PIPE TO TUBE.....	1
26	PAOZZ	5331008045695	96906	MS28778-6	O-RING.....	1
27	PAOZZ	4730004919576	96906	MS51525A6	ADAPTER, STRAIGHT, TU.....	1
28	PAOZZ	4730011564835	46717	AC-1-310	ADAPTER, STRAIGHT, TU.....	2
29	PAOZZ	5975000742072	96906	MS3367-1-9	STRAP, TIEDOWN, ELECT.....	1
30	PAOZZ	4730006233889	96906	MS51525A10Z	ADAPTER, STRAIGHT, TU.....	1
31	PAOZZ	5331002859842	96906	MS28778-10	O-RING.....	2
32	PAOZZ	5310004838790	96906	MS17829-6C	NUT, SELF-LOCKING, HE.....	1
33	PFOZZ	5340011955913	97403	13214E2832	BRACKET, ANGLE.....	1
34	PFOZZ	5340011970926	97403	13214E2833	STRAP, RETAINING.....	1
35	PAOZZ	5305007829489	80204	B1821BH038C200N	SCREW, CAP, HEXAGON H.....	1
36	PFOZZ	5340011960641	97403	13214E1987	STRAP, RETAINING.....	1
37	PAOZZ	5306011196763	80204	B1821BH038C150L	BOLT, MACHINE.....	2
38	PAOZZ	5306011140963	80204	B1821BH038C100L	BOLT, MACHINE.....	2
39	PAOZZ	4730011243728	96906	MS51528A8S	ELBOW, TUBE TO BOSS.....	1
40	PAOZZ	4820000457415	96906	MS24593-8	VALVE, CHECK.....	1
41	PAOZZ	4730012338992	96906	MS51522A20	ELBOW, TUBE.....	1
42	PAOZZ	4730011038362	96906	MS51522A8S	ELBOW, TUBE.....	1
43	PAOZZ	4730000191489	96906	MS51527A20	ELBOW, TUBE TO BOSS.....	1
44	PAOZZ	4730004953409	97403	13211E9018-8	ELBOW, TUBE TO BOSS.....	1
45	PAOZZ	4730011924417	96906	MS24397-21	REDUCER, BOSS.....	1
46	PAOZZ	4730002250699	97403	13211E9018-12	ELBOW, TUBE TO BOSS.....	2
47	PAOZZ	5331008195111	96906	MS28778-24	O-RING.....	1
48	PAOZZ	4730010501599	96906	MS51527A24	ELBOW, TUBE TO BOSS.....	1

TM 5-2350-262-24P

REPAIR PARTS LIST WORK PACKAGE

(1)	(2)	(3)	(4)	(5)	(6)	(7)
ITEM	SMR			PART		
NO	CODE	NSN	CAGEC	NUMBER	DESCRIPTION AND USABLE ON CODES(UOC)	QTY
49	PAOZZ	4730004098797	96906	MS51521B24	ELBOW,TUBE USE WITH PF4033-3075 PUMP.....	1
50	PAOZZ	5310011412512	96906	MS51860-12	NUT,PLAIN,HEXAGON.....	1
51	PAOZZ	4730011945134	96906	MS51509A24	ELBOW,TUBE.....	1
52	PAOZZ	4730012079552	96906	MS51512A20	TEE,PIPE TO TUBE.....	1
53	PAOZZ	5306011124340	80204	B1821BH038C075L	BOLT,MACHINE.....	2

END OF FIGURE

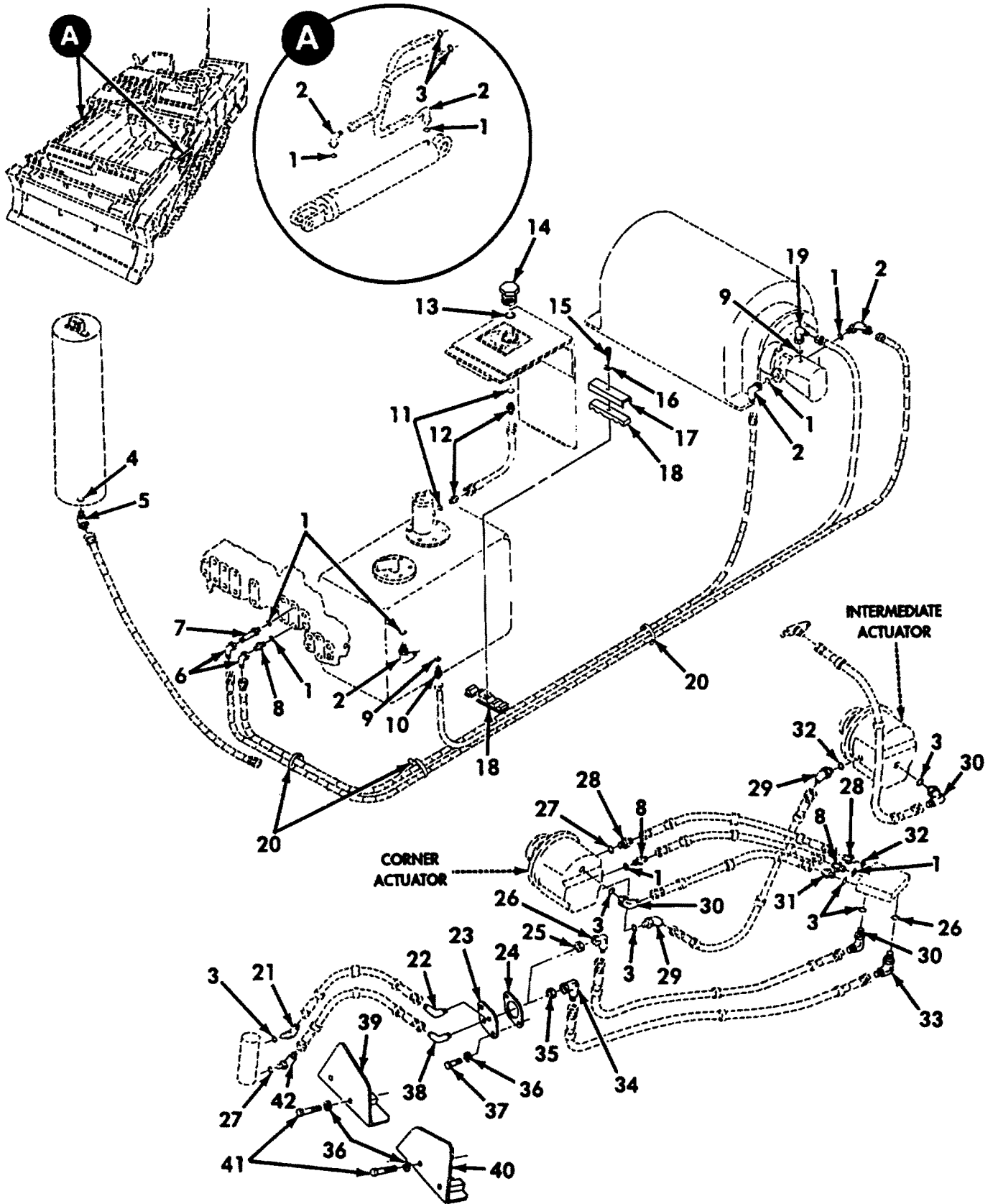

Figure 88. Hydraulic Fittings and Attaching Hardware

REPAIR PARTS LIST WORK PACKAGE

TM 5-2350-262-24P

(1) ITEM NO	(2) SMR CODE	(3) NSN	(4) CAGEC	(5) PART NUMBER	(6) DESCRIPTION AND USABLE ON CODES(UOC)	(7) QTY
GROUP AR: HYDRAULIC INSTALLATION						
FIG. 88 HYDRAULIC FITTINGS AND						
ATTACHING HARDWARE						
1	PAOZZ	5331008080794	96906	MS28778-8	O-RING.....	11
2	PAOZZ	4730008225609	96906	MS51527A8	ELBOW,TUBE TO BOSS.....	8
3	PAOZZ	5331008045695	96906	MS28778-6	O-RING.....	10
4	PAOZZ	5331002859842	96906	MS28778-10	O-RING.....	1
5	PAOZZ	4730011964218	97403	13211E8916-7	ELBOW,TUBE TO BOSS.....	1
6	PAOZZ	4730008122434	96906	MS51521A8	ELBOW,TUBE.....	2
7	PAOZZ	4730011940144	97403	13211E9563	ADAPTER,STRAIGHT,TU.....	1
8	PAOZZ	4730011564835	46717	AC-1-310	ADAPTER,STRAIGHT,TU.....	5
9	PAOZZ	5331008337491	96906	MS28778-5	O-RING.....	2
10	PAOZZ	4730004319307	96906	MS51525A5Z	ADAPTER,STRAIGHT,TU.....	1
11	PAOZZ	5331008045694	96906	MS28778-16	O-RING.....	2
12	PAOZZ	4730009305392	96906	MS51525A16	ADAPTER,STRAIGHT,TU.....	2
13	PAOZZ	5331002859847	96906	MS28778-32	O-RING.....	1
14	PAOZZ	5365011986557	96906	MS51840-33	PLUG,MACHINE THREAD.....	1
15	PAOZZ	5306012065451	80204	B1821BH031C225L	BOLT,MACHINE.....	1
16	PAOZZ	5310000814219	96906	MS27183-12	WASHER,FLAT.....	1
17	PFOZZ	5340011953387	97403	13214E2411	STRAP,RETAINING.....	1
18	PAOZZ	5340011808599	97403	13214E2400	BRACKET,HOSE.....	2
19	PAOZZ	4730005746579	96906	MS51527A5	ELBOW,TUBE TO BOSS.....	1
20	PAOZZ	5975004515001	96906	MS3367-3-9	STRAP,TIEDOWN,ELECT.....	V
21	PAOZZ	4730006799766	96906	MS51528A6	ELBOW,TUBE TO BOSS.....	2
22	PAOZZ	4730008830643	96906	MS51507A6	ELBOW,TUBE.....	2
23	PFOZZ	4730011808608	97403	13214E2715	CONNECTOR,HOSE,BULK.....	2
24	PAOZZ	5330012003967	97403	13214E2716	GASKET.....	2
25	PAOZZ	4730003756403	96906	MS51860-55	LOCKNUT,TUBE FITTIN.....	2
26	PAOZZ	4730006185372	96906	MS51521A6	ELBOW,TUBE.....	2
27	PAOZZ	5331008052966	96906	MS28778-4	O-RING.....	8
28	PAOZZ	4730010075232	96906	MS51525A4	ADAPTER,STRAIGHT,TU.....	4
29	PAOZZ		96906	MS51528A12	ELBOW,TUBE TO BOSS.....	4
30	PAOZZ	4730001433941	96906	MS51527A6	ELBOW,TUBE TO BOSS.....	6
31	PAOZZ	4730004919576	96906	MS51525A6	ADAPTER,STRAIGHT,TU.....	2
32	PAOZZ	5331002518839	96906	MS28778-12	O-RING.....	2
33	PAOZZ	4730005852309	96906	MS51527A4	ELBOW,TUBE TO BOSS.....	2
34	PAOZZ	4730006185370	96906	MS51521A4	ELBOW,TUBE.....	2
35	PAOZZ	4730004667467	96906	MS51860-53	LOCKNUT,TUBE FITTIN.....	2
36	PAOZZ	5310000806004	96906	MS27183-14	WASHER,FLAT.....	8
37	PAOZZ	5306011140963	80204	B1821BH038C100L	BOLT,MACHINE.....	4
38	PAOZZ	4730001188546	96906	MS51507A4	ELBOW,TUBE.....	2
39	PFOZZ	5340011868018	97403	13214E2714-2	COVER,ACCESS.....	1
40	PFOZZ	5340011868017	97403	13214E2714-1	COVER,ACCESS.....	1
41	PAOZZ	5306011940589	80204	B1821BH038C425L	BOLT,MACHINE.....	4
42	PAOZZ	4730001630237	96906	MS51528A4	ELBOW,TUBE TO BOSS.....	2

END OF FIGURE

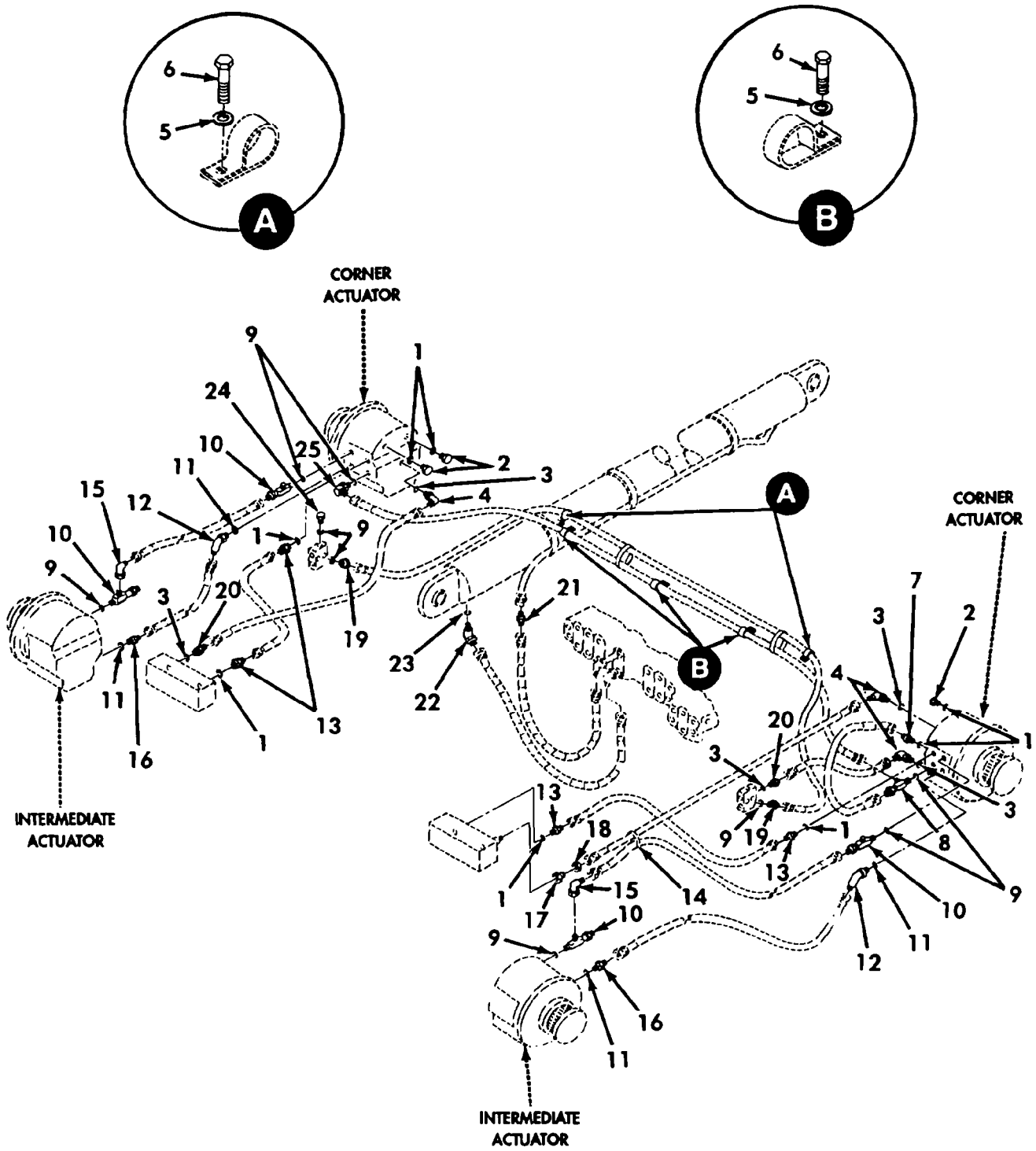

Figure 89. Hydraulic Fittings and Attaching Hardware

REPAIR PARTS LIST WORK PACKAGE

TM 5-2350-262-24P

(1)	(2)	(3)	(4)	(5)	(6)	(7)
ITEM	SMR			PART		
NO	CODE	NSN	CAGEC	NUMBER	DESCRIPTION AND USABLE ON CODES(UOC)	QTY
GROUP AR: HYDRAULIC INSTALLATION						
FIG. 89 HYDRAULIC FITTINGS AND						
ATTACHING HARDWARE						
1	PAOZZ	5331008052966	96906	MS28778-4	O-RING.....	8
2	PAOZZ	5365005496688	96906	MS51840-23	PLUG,MACHINE THREAD.....	3
3	PAOZZ	5331008045695	96906	MS28778-6	O-RING.....	5
4	PAOZZ	4730001433941	96906	MS51527A6	ELBOW,TUBE TO BOSS.....	3
5	PAOZZ	5310001848974	96906	MS9320-12	WASHER,FLAT.....	5
6	PAOZZ	5306011940590	80204	B1821BH038C050L	BOLT,MACHINE.....	5
7	PAOZZ	4820008536864	96906	MS24593-4	VALVE,CHECK.....	1
8	PAOZZ	4730011940147	97403	13214E2497-2	TEE,TUBE TO BOSS.....	1
9	PAOZZ	5331008080794	96906	MS28778-8	O-RING.....	9
10	PAOZZ	4730011941983	97403	13214E2497-1	TEE,TUBE TO BOSS.....	4
11	PAOZZ	5331002518839	96906	MS28778-12	O-RING.....	4
12	PAOZZ		96906	MS51528A12	ELBOW,TUBE TO BOSS.....	2
13	PAOZZ	4730010075232	96906	MS51525A4	ADAPTER,STRAIGHT,TU.....	4
14	PAOZZ	5975004515001	96906	MS3367-3-9	STRAP,TIEDOWN,ELECT.....	V
15	PAOZZ	4730011038362	96906	MS51522A8S	ELBOW,TUBE.....	2
16	PAOZZ	4730007105571	96906	MS51525A12	ADAPTER,STRAIGHT,TU.....	2
17	PAOZZ	4730007862247	96906	MS51534A8-6	REDUCER,TUBE.....	1
18	PAOZZ	4730007621239	96906	MS51531B8	NUT,TUBE COUPLING.....	1
19	PAOZZ	4730011564835	46717	AC-1-310	ADAPTER,STRAIGHT,TU.....	2
20	PAOZZ	4730004919576	96906	MS51525A6	ADAPTER,STRAIGHT,TU.....	2
21	PAOZZ	4730008554799	96906	MS51519B10S	NIPPLE,BOSS.....	1
22	PAOZZ	4730011964218	97403	13211E8916-7	ELBOW,TUBE TO BOSS.....	1
23	PAOZZ	5331002859842	96906	MS28778-10	O-RING.....	1
24	PAOZZ	5365006746831	96906	MS51840-26	PLUG,MACHINE THREAD.....	1
25	PAOZZ	4730011924417	96906	MS24397-21	REDUCER,BOSS.....	1

END OF FIGURE

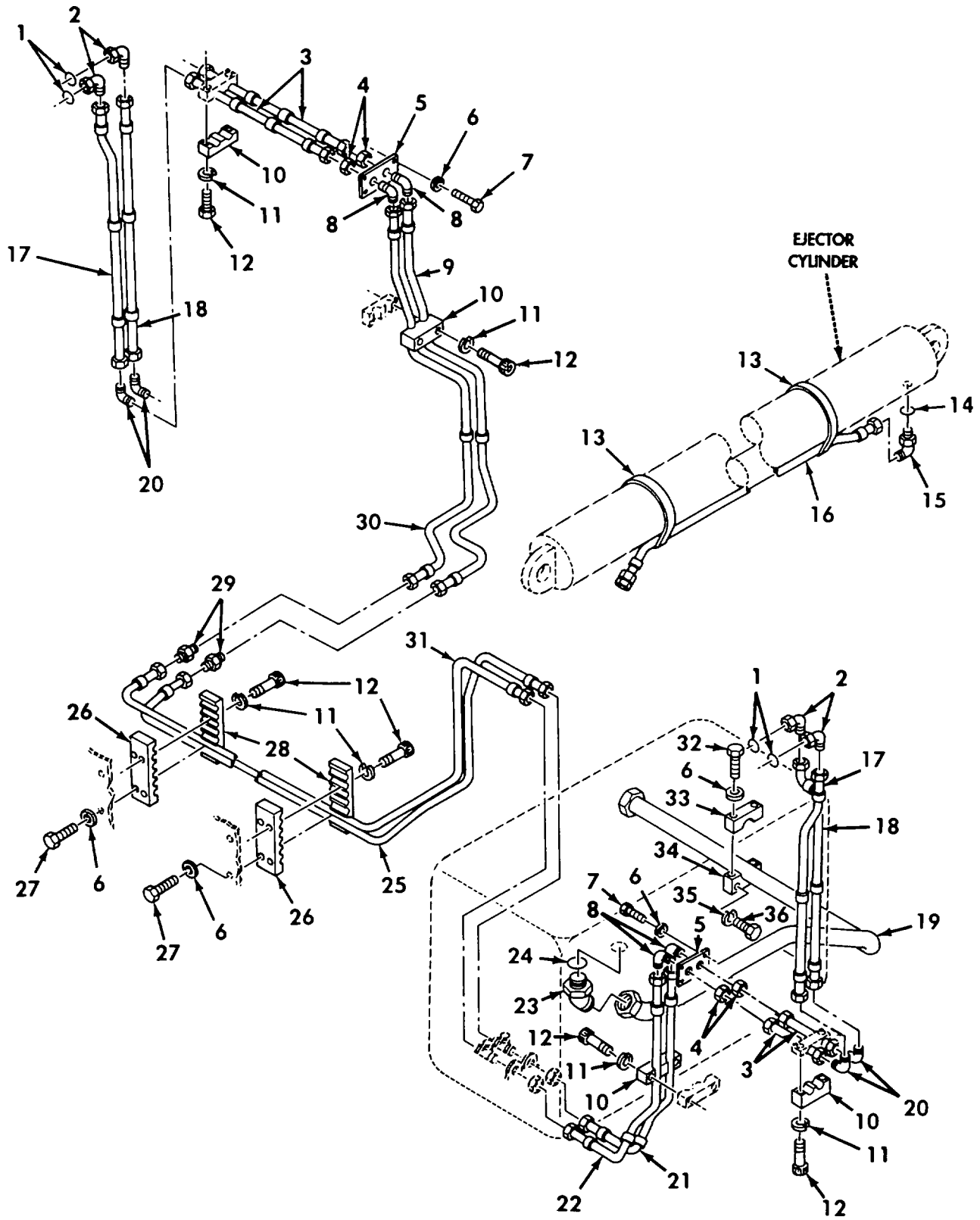

Figure 90. Hydraulic Tubes and Fittings

REPAIR PARTS LIST WORK PACKAGE

TM 5-2350-262-24P

(1) ITEM NO	(2) SMR CODE	(3) NSN	(4) CAGEC	(5) PART NUMBER	(6) DESCRIPTION AND USABLE ON CODES(UOC)	(7) QTY
GROUP AR: HYDRAULIC INSTALLATION						
FIG. 90 HYDRAULIC TUBES AND						
FITTINGS						
1	PAOZZ	5331008080794	96906	MS28778-8	O-RING.....	4
2	PAOZZ	4730008225609	96906	MS51527A8	ELBOW,TUBE TO BOSS.....	4
3	PAOZZ	4710011899803	19207	12334705	TUBE ASSEMBLY,METAL USBL S/N EFF 1	4
					THRU 26,29.....	
3	PAOZZ	4710013167426	19207	12369156	TUBE ASSEMBLY,METAL USBL S/N EFF	4
					27,28,30 AND UP.....	
4	PAOZZ	5310002696717	96906	MS51860-56	NUT,PLAIN,HEXAGON.....	4
5	PFOZZ	5340011808609	97403	13211E9388	COVER,ACCESS.....	2
6	PAOZZ	5310008094058	96906	MS27183-10	WASHER,FLAT.....	18
7	PAOZZ	5306011124341	80204	B1821BH025C063L	BOLT,MACHINE.....	8
8	PAOZZ	4730002744601	96906	MS51507A8	ELBOW,TUBE.....	4
9	PAOZZ	4710011928523	97403	13211E8881	TUBE ASSEMBLY,METAL.....	1
10	PAOZZ	5340011816138	97403	13214E1972	STRAP,RETAINING.....	4
11	PAOZZ	5310001670721	96906	MS35333-41	WASHER,LOCK.....	16
12	PAOZZ	5305009143819	80205	MS51975-10	SCREW,SHOULDER.....	16
13	PAOZZ	4730009506134	96906	MS21920-41	CLAMP,HOSE.....	2
14	PAOZZ	5331002859842	96906	MS28778-10	O-RING.....	1
15	PAOZZ	4730009747313	96906	MS51527A10	ELBOW,TUBE TO BOSS.....	1
16	PAOZZ	4710011928519	97403	13204E3768	TUBE ASSEMBLY,METAL.....	1
17	PAOZZ	4710013164922	19207	12369155	TUBE ASSEMBLY,METAL USBL S/N EFF	2
					27,28,30 AND UP.....	
17	PAOZZ	4710011899805	19207	12334822	TUBE ASSEMBLY,METAL USBL S/N EFF 1	2
					THRU 26,29.....	
18	PAOZZ	4710013164923	19207	12369154	TUBE ASSEMBLY,METAL USBL S/N EFF	2
					27,28,30 AND UP.....	
18	PAOZZ	4710011899804	19207	12334821	TUBE ASSEMBLY,METAL USBL S/N EFF 1	2
					THRU 26,29.....	
19	PAOZZ	4710011797633	19207	12325766	TUBE ASSEMBLY,METAL.....	1
20	PAOZZ	4730008344519	96906	MS51505A8Z	ELBOW,TUBE.....	4
21	PAOZZ	4710011929821	97403	13211E8929	TUBE ASSEMBLY,METAL.....	1
22	PAOZZ	4710011929820	97403	13211E8928	TUBE ASSEMBLY,METAL.....	1
23	PAOZZ	4730011500877	96906	MS51528A24	ELBOW,TUBE TO BOSS.....	1
24	PAOZZ	5331008195111	96906	MS28778-24	O-RING.....	1
25	PAOZZ	4710011928524	97403	13211E8882	TUBE ASSEMBLY,METAL.....	1
26	PAOZZ	5340011816135	97403	13214E2285	STRAP,RETAINING.....	2
27	PAOZZ	5306011199321	80204	B1821BH025C100L	BOLT,MACHINE.....	4
28	PAOZZ	5340011816136	97403	13214E1970	STRAP,RETAINING.....	2
29	PAOZZ	4730000677564	96906	MS51519A8S	NIPPLE,BOSS.....	2
30	PAOZZ	4710011928522	97403	13211E8880	TUBE ASSEMBLY,METAL.....	1
31	PAOZZ	4710011929818	97403	13211E8883	TUBE ASSEMBLY,METAL.....	1
32	PAOZZ	5306012059150	80204	B1821BH025C175L	BOLT,MACHINE.....	2
33	PFOZZ	5340011805561	97403	13214E2554	BRACKET,TUBE.....	1
34	PFOZZ	5340011805560	97403	13214E2553	BRACKET,TUBE.....	1
35	PAOZZ	5310008094061	96906	MS27183-15	WASHER,FLAT.....	2
36	PAOZZ	5306011196763	80204	B1821BH038C150L	BOLT,MACHINE.....	2

END OF FIGURE

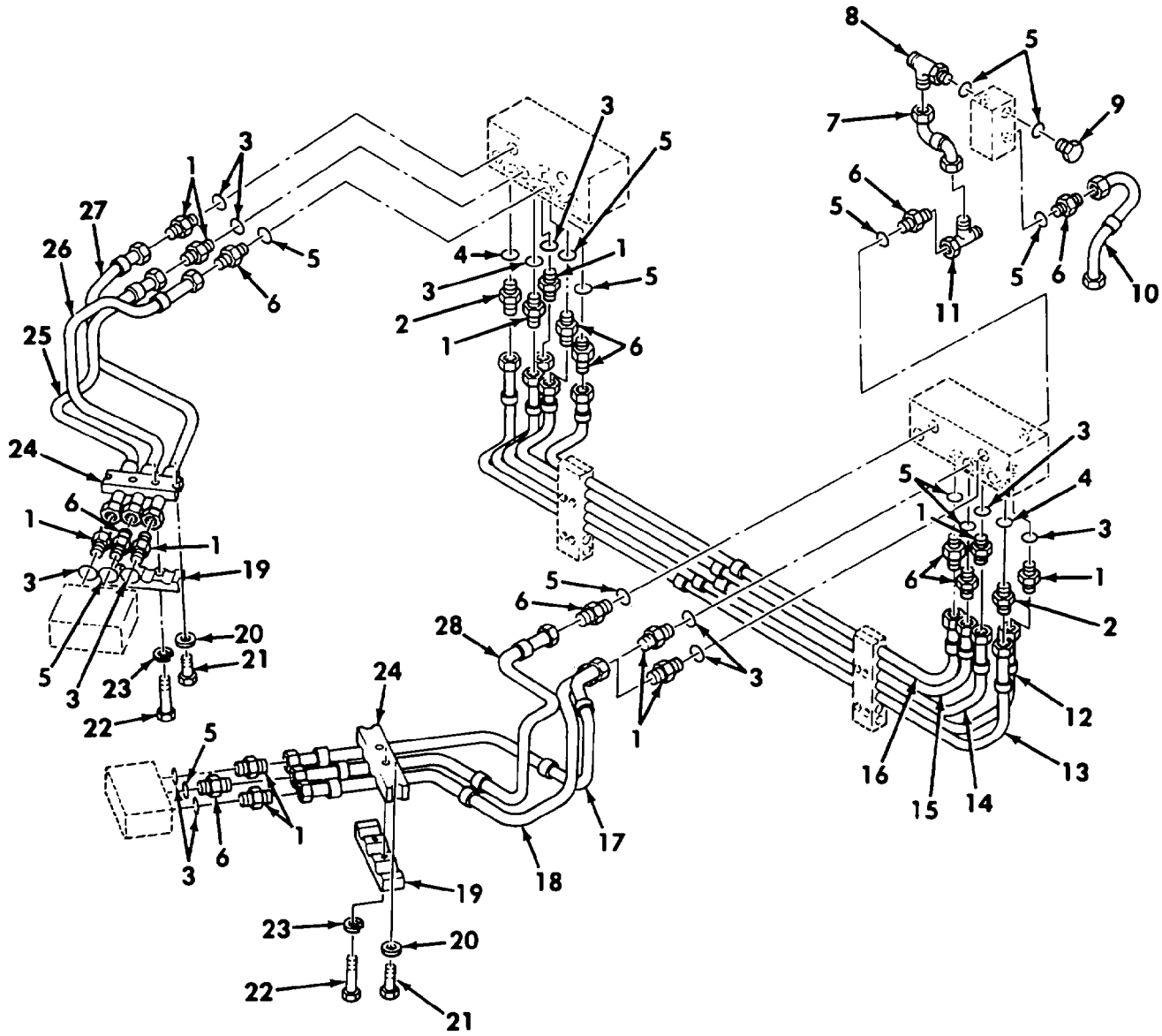

Figure 91. Hydraulic Tubes and Fittings

REPAIR PARTS LIST WORK PACKAGE

TM 5-2350-262-24P

(1)	(2)	(3)	(4)	(5)	(6)	(7)
ITEM	SMR			PART		
NO	CODE	NSN	CAGEC	NUMBER	DESCRIPTION AND USABLE ON CODES(UOC)	QTY
GROUP AR: HYDRAULIC INSTALLATION						
FIG. 91 HYDRAULIC TUBES AND						
FITTINGS						
1	PAOZZ	4730004919576	96906	MS51525A6	ADAPTER,STRAIGHT,TU.....	12
2	PAOZZ	4730006233889	96906	MS51525A10Z	ADAPTER,STRAIGHT,TU.....	2
3	PAOZZ	5331008045695	96906	MS28778-6	O-RING.....	12
4	PAOZZ	5331002859842	96906	MS28778-10	O-RING.....	2
5	PAOZZ	5331008080794	96906	MS28778-8	O-RING.....	12
6	PAOZZ	4730011564835	46717	AC-1-310	ADAPTER,STRAIGHT,TU.....	10
7	PAOZZ	4710012197917	19207	12332101	TUBE ASSEMBLY,METAL.....	1
8	PAOZZ	4730002266902	96906	MS51530A8S	TEE,TUBE TO BOSS.....	1
9	PAOZZ	5365006746831	96906	MS51840-26	PLUG,MACHINE THREAD.....	1
10	PAOZZ	4710011797632	97403	13214E2842	TUBE ASSEMBLY,METAL.....	1
11	PAOZZ	4730000740713	96906	MS51523A8	TEE,TUBE.....	1
12	PAOZZ	4710011928521	97403	13211E8879	TUBE ASSEMBLY,METAL.....	1
13	PAOZZ	4710011929816	97403	13211E8877	TUBE ASSEMBLY,METAL.....	1
14	PAOZZ	4710011929817	97403	13211E8878	TUBE ASSEMBLY,METAL.....	1
15	PAOZZ	4710011929815	97403	13211E8876	TUBE ASSEMBLY,METAL.....	1
16	PAOZZ	4710013479756	19207	12379472	TUBE ASSEMBLY,METAL.....	1
17	PAOZZ	4710011797621	97403	13214E2753	TUBE ASSEMBLY,METAL.....	1
18	PAOZZ	4710011797619	97403	13214E2751	TUBE ASSEMBLY,METAL.....	1
19	PAOZZ	5340011816137	97403	13214E1971	STRAP,RETAINING.....	2
20	PAOZZ	5310008094058	96906	MS27183-10	WASHER,FLAT.....	4
21	PAOZZ	5306012036433	80204	B1821BH025C138L	BOLT,MACHINE.....	4
22	PAOZZ	5305009143819	80205	MS51975-10	SCREW,SHOULDER.....	4
23	PAOZZ	5310001670721	96906	MS35333-41	WASHER,LOCK.....	4
24	PFOZZ	5340011805562	97403	13214E1984	BRACKET,HYDRAULIC-T.....	2
25	PAOZZ	4710011797618	97403	13214E2750	TUBE ASSEMBLY,METAL.....	1
26	PAOZZ	4710011797622	97403	13214E2754	TUBE ASSEMBLY,METAL.....	1
27	PAOZZ	4710011797620	97403	13214E2752	TUBE ASSEMBLY,METAL.....	1
28	PAOZZ	4710011797623	97403	13214E2755	TUBE ASSEMBLY,METAL.....	1

END OF FIGURE

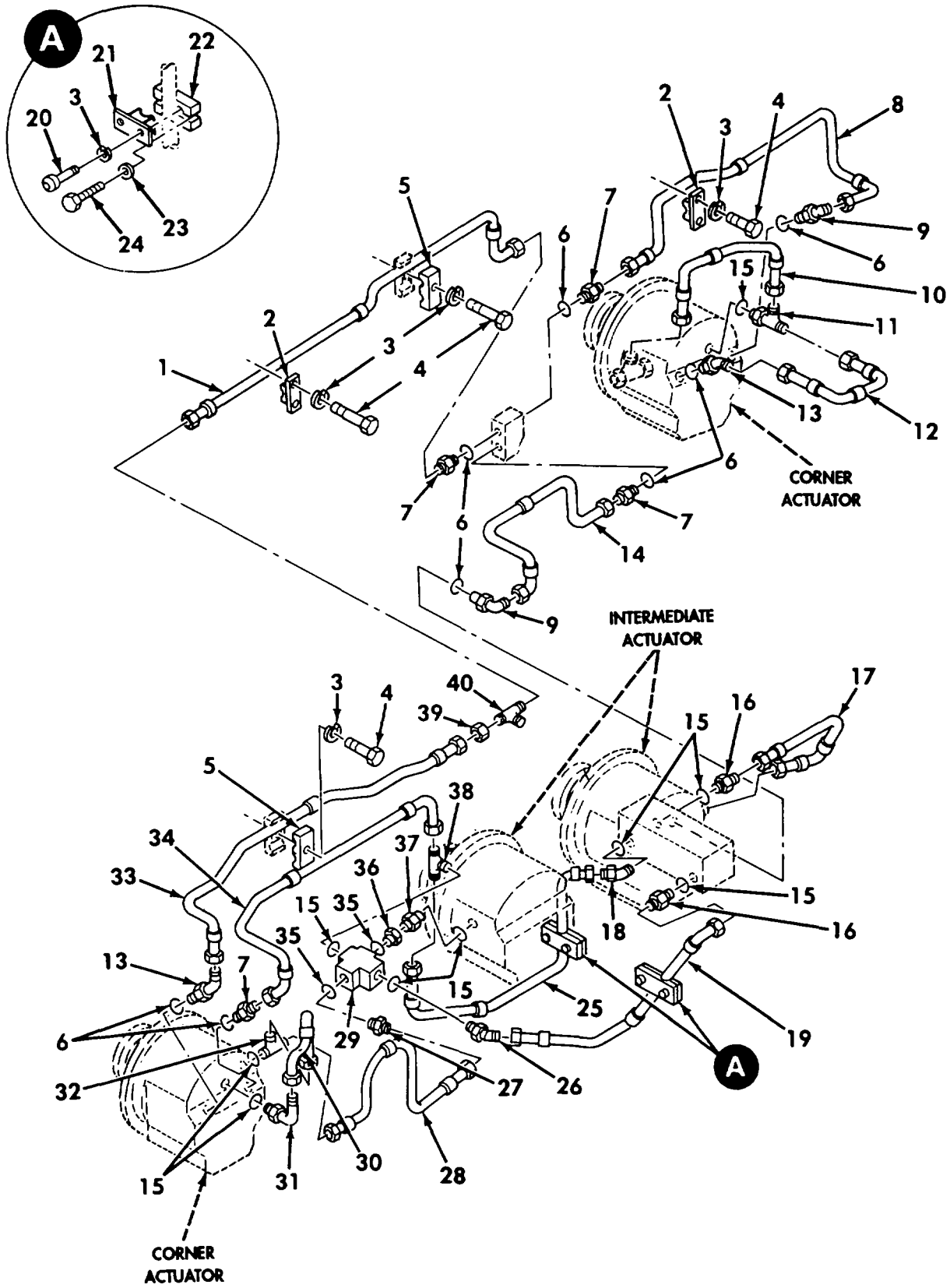

Figure 92. Hydraulic Tubes and Fittings

REPAIR PARTS LIST WORK PACKAGE

TM 5-2350-262-24P

(1)	(2)	(3)	(4)	(5)	(6)	(7)
ITEM	SMR			PART		
NO	CODE	NSN	CAGEC	NUMBER	DESCRIPTION AND USABLE ON CODES(UOC)	QTY
GROUP AR: HYDRAULIC INSTALLATION						
FIG. 92 HYDRAULIC TUBES AND						
FITTINGS						
1	PAOZZ	4710011899808	19207	12334703	TUBE ASSEMBLY,METAL.....	1
2	PAOZZ	5340011816134	97403	13214E1969	STRAP,RETAINING.....	2
3	PAOZZ	5310001670721	96906	MS35333-41	WASHER,LOCK.....	8
4	PAOZZ	5305009496185	80205	MS51975-9	SCREW,SHOULDER.....	4
5	PAOZZ	5340011816133	97403	13214E1968	STRAP,RETAINING.....	2
6	PAOZZ	5331008045695	96906	MS28778-6	O-RING.....	8
7	PAOZZ	4730004919576	96906	MS51525A6	ADAPTER,STRAIGHT,TU.....	4
8	PAOZZ	4710011940333	97403	13214E1979	TUBE ASSEMBLY,METAL.....	1
9	PAOZZ	4730001433941	96906	MS51527A6	ELBOW,TUBE TO BOSS.....	2
10	PAOZZ	4710011899809	97403	13214E2816	TUBE ASSEMBLY,METAL.....	1
11	PAOZZ	4730011941984	97403	13214E2497-3	TEE,TUBE TO BOSS.....	1
12	PAOZZ	4710011868000	97403	13214E1975	TUBE ASSEMBLY,METAL.....	1
13	PAOZZ	4730006799766	96906	MS51528A6	ELBOW,TUBE TO BOSS.....	2
14	PAOZZ	4710011899806	19207	12331985	TUBE ASSEMBLY,METAL.....	1
15	PAOZZ	5331008080794	96906	MS28778-8	O-RING.....	9
16	PAOZZ	4730011564835	46717	AC-1-310	ADAPTER,STRAIGHT,TU.....	2
17	PAOZZ	4710011928528	97403	13214E2739	TUBE ASSEMBLY,METAL.....	1
18	PFOZZ	4730011243728	96906	MS51528A8S	ELBOW,TUBE TO BOSS.....	1
19	PAOZZ	4710011899812	19207	12334704	TUBE ASSEMBLY,METAL.....	1
20	PAOZZ	5305009143819	80205	MS51975-10	SCREW,SHOULDER.....	4
21	PAOZZ	5340011816139	97403	13214E1973	STRAP,RETAINING.....	2
22	PFOZZ	5340011805563	97403	13214E1985	BRACKET,HYDRAULIC T.....	2
23	PAOZZ	5310008094058	96906	MS27183-10	WASHER,FLAT.....	4
24	PAOZZ	5306012036433	80204	B1821BH025C138L	BOLT,MACHINE.....	4
25	PAOZZ	4710011899814	19207	12334694	TUBE ASSEMBLY,METAL.....	1
26	PAOZZ	4730008225609	96906	MS51527A8	ELBOW,TUBE TO BOSS.....	1
27	PAOZZ	4730006233889	96906	MS51525A10Z	ADAPTER,STRAIGHT,TU.....	1
28	PAOZZ	4710011797627	97403	13214E2820	TUBE ASSEMBLY,METAL.....	1
29	PAOZZ	4820011824215	97403	13214E2802	VALVE,RELIEF,PRESSU.....	1
30	PAOZZ	4710011899810	19207	12334702	TUBE ASSEMBLY,METAL.....	1
31	PAOZZ	4730011937689	97403	13214E2416-5	ELBOW,TUBE TO BOSS.....	1
32	PAOZZ	4730011941985	97403	13214E2497-4	TEE,TUBE TO BOSS.....	1
33	PAOZZ	4710011928527	97403	13214E1982	TUBE ASSEMBLY,METAL.....	1
34	PAOZZ	4710011928525	97403	13214E1978	TUBE ASSEMBLY,METAL.....	1
35	PAOZZ	5331002859842	96906	MS28778-10	O-RING.....	2
36	PAOZZ	4730011797576	97403	13214E2824	UNION,TUBE.....	1
37	PFOZZ	4730001863845	30780	0503-10-8	ADAPTER,STRAIGHT,TU.....	1
38	PAOZZ	4730011940148	97403	13211E8914-5	TEE,TUBE TO BOSS.....	1
39	PAOZZ	4730003756403	96906	MS51860-55	LOCKNUT,TUBE FITTIN.....	1
40	PAOZZ	4730002423147	96906	MS51516A6	TEE,TUBE.....	1

END OF FIGURE

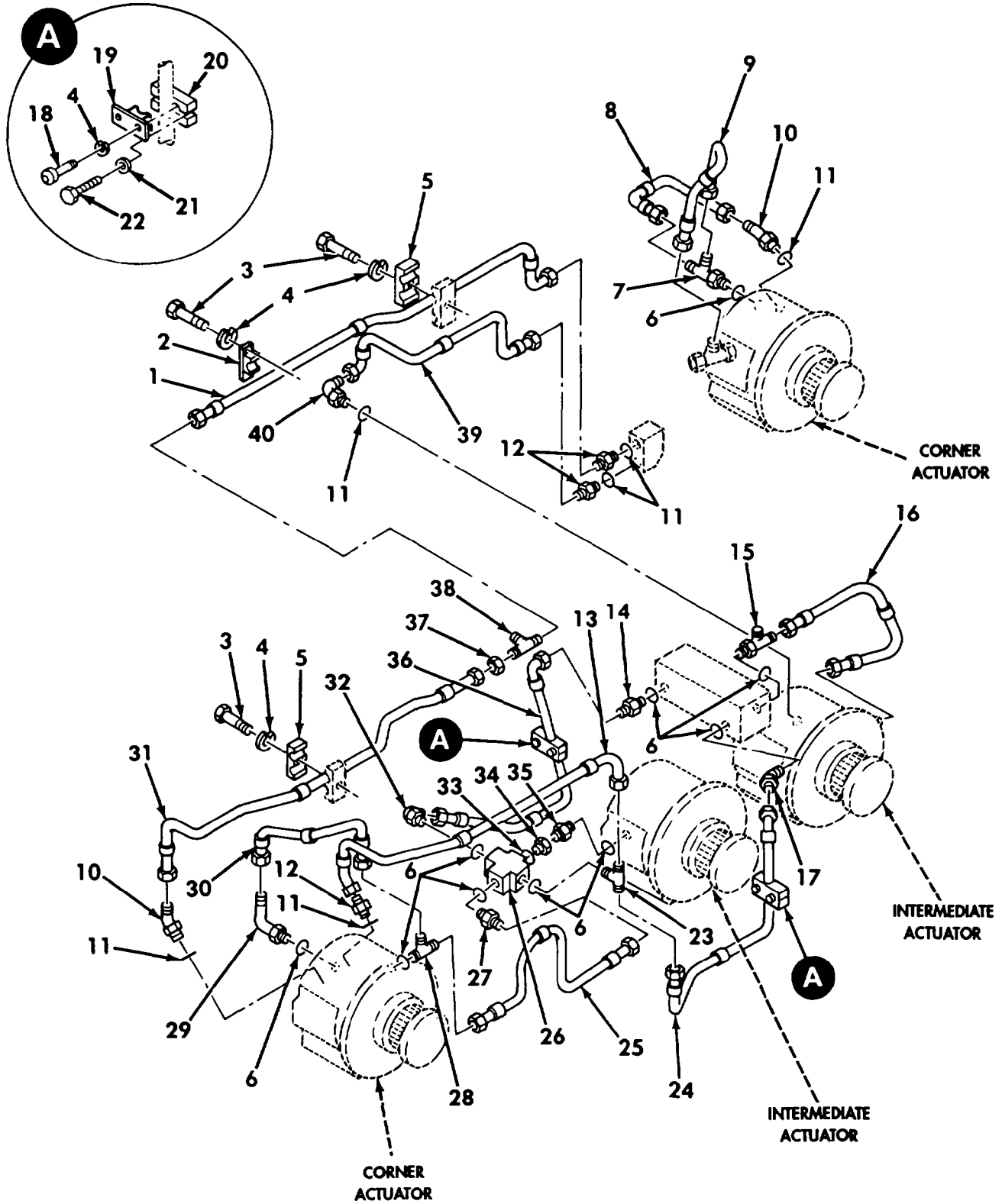

Figure 93. Hydraulic Tubes and Fittings

REPAIR PARTS LIST WORK PACKAGE

TM 5-2350-262-24P

(1) ITEM NO	(2) SMR CODE	(3) NSN	(4) CAGEC	(5) PART NUMBER	(6) DESCRIPTION AND USABLE ON CODES(UOC)	(7) QTY
GROUP AR: HYDRAULIC INSTALLATION						
FIG. 93 HYDRAULIC TUBES AND						
FITTINGS						
1	PAOZZ	4710011899807	97403	13214E1980	TUBE ASSEMBLY,METAL.....	1
2	PAOZZ	5340011816134	97403	13214E1969	STRAP,RETAINING.....	1
3	PAOZZ	5305009496185	80205	MS51975-9	SCREW,SHOULDER.....	3
4	PAOZZ	5310001670721	96906	MS35333-41	WASHER,LOCK.....	7
5	PAOZZ	5340011816133	97403	13214E1968	STRAP,RETAINING.....	2
6	PAOZZ	5331008080794	96906	MS28778-8	O-RING.....	10
7	PAOZZ	4730011941984	97403	13214E2497-3	TEE,TUBE TO BOSS.....	1
8	PAOZZ	4710011868000	97403	13214E1975	TUBE ASSEMBLY,METAL.....	1
9	PAOZZ	4710011899810	19207	12334702	TUBE ASSEMBLY,METAL.....	1
10	PAOZZ	4730006799766	96906	MS51528A6	ELBOW,TUBE TO BOSS.....	2
11	PAOZZ	5331008045695	96906	MS28778-6	O-RING.....	6
12	PAOZZ	4730004919576	96906	MS51525A6	ADAPTER,STRAIGHT,TU.....	3
13	PAOZZ	4710011928526	97403	13214E1981	TUBE ASSEMBLY,METAL.....	1
14	PAOZZ	4730011564835	46717	AC-1-310	ADAPTER,STRAIGHT,TU.....	1
15	PAOZZ	4730011941983	97403	13214E2497-1	TEE,TUBE TO BOSS.....	1
16	PAOZZ	4710011797624	97403	13214E2814	TUBE ASSEMBLY,METAL.....	1
17	PFOZZ	4730011243728	96906	MS51528A8S	ELBOW,TUBE TO BOSS.....	1
18	PAOZZ	5305009143819	80205	MS51975-10	SCREW,SHOULDER.....	4
19	PAOZZ	5340011816139	97403	13214E1973	STRAP,RETAINING.....	2
20	PFOZZ	5340011805563	97403	13214E1985	BRACKET,HYDRAULIC T.....	2
21	PAOZZ	5310008094058	96906	MS27183-10	WASHER,FLAT.....	4
22	PAOZZ	5306012036433	80204	B1821BH025C138L	BOLT,MACHINE.....	4
23	PAOZZ	4730011940148	97403	13211E8914-5	TEE,TUBE TO BOSS.....	1
24	PAOZZ	4710011899813	97403	13214E2823	TUBE ASSEMBLY,METAL.....	1
25	PAOZZ	4710011797627	97403	13214E2820	TUBE ASSEMBLY,METAL.....	1
26	PAOZZ	4820011824215	97403	13214E2802	VALVE,RELIEF,PRESSU.....	1
27	PAOZZ	4730006233889	96906	MS51525A10Z	ADAPTER,STRAIGHT,TU.....	1
28	PAOZZ	4730011941985	97403	13214E2497-4	TEE,TUBE TO BOSS.....	1
29	PAOZZ	4730011937689	97403	13214E2416-5	ELBOW,TUBE TO BOSS.....	1
30	PAOZZ	4710011899809	97403	13214E2816	TUBE ASSEMBLY,METAL.....	1
31	PAOZZ	4710011929822	97403	13214E1977	TUBE ASSEMBLY,METAL.....	1
32	PAOZZ	4730008225609	96906	MS51527A8	ELBOW,TUBE TO BOSS.....	1
33	PAOZZ	5331002859842	96906	MS28778-10	O-RING.....	1
34	PAOZZ	4730011797576	97403	13214E2824	UNION,TUBE.....	1
35	PFOZZ	4730001863845	30780	0503-10-8	ADAPTER,STRAIGHT,TU.....	1
36	PAOZZ	4710011899811	97403	13214E2822	TUBE ASSEMBLY,METAL.....	1
37	PAOZZ	4730003756403	96906	MS51860-55	LOCKNUT,TUBE FITTIN.....	1
38	PAOZZ	4730002423147	96906	MS51516A6	TEE,TUBE.....	1
39	PAOZZ	4710012009191	97403	13214E1976	TUBE ASSEMBLY,METAL.....	1
40	PAOZZ	4730001433941	96906	MS51527A6	ELBOW,TUBE TO BOSS.....	1

END OF FIGURE

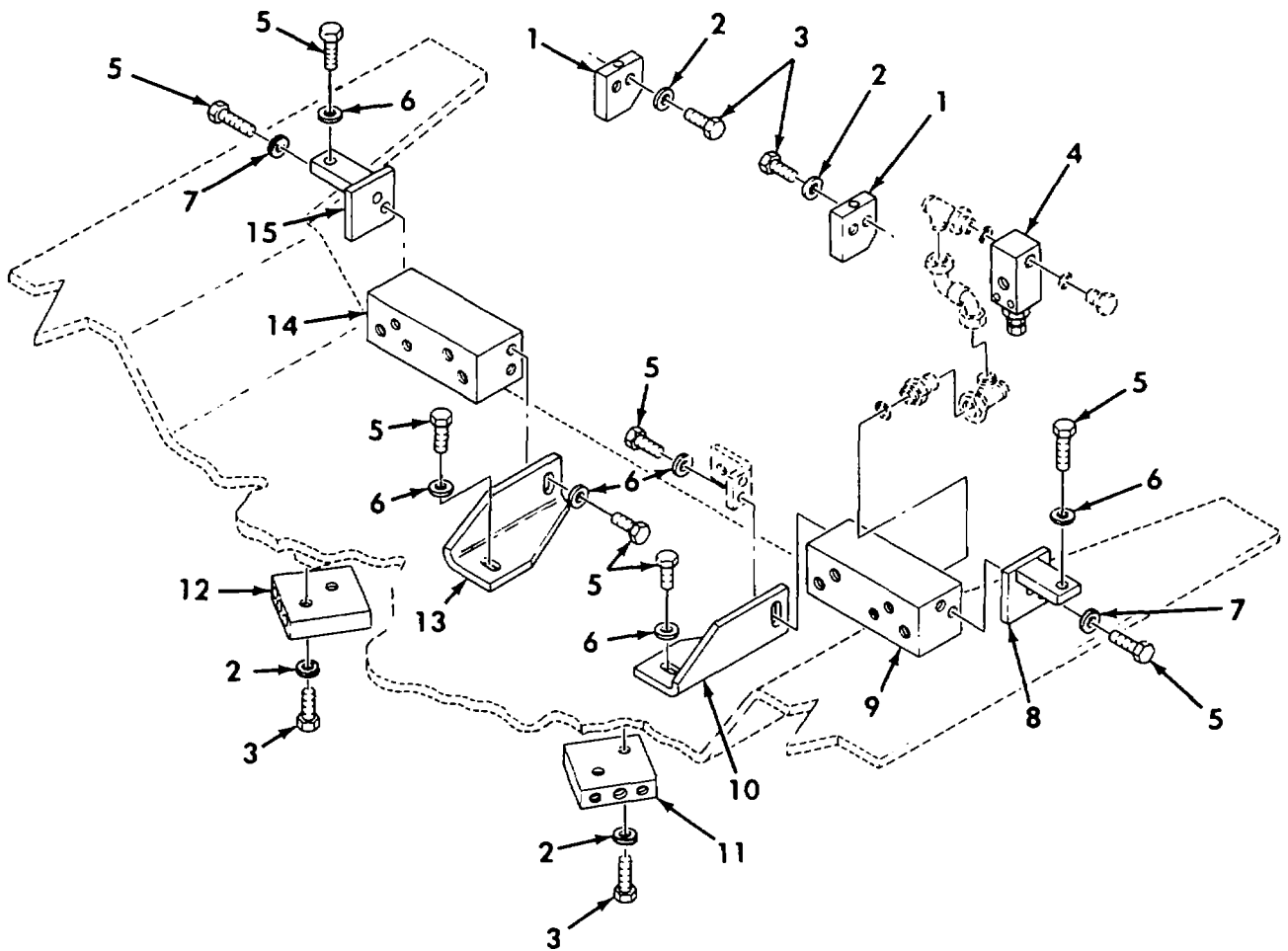

Figure 94. Hydraulic Manifolds and Mounting Parts

REPAIR PARTS LIST WORK PACKAGE

TM 5-2350-262-24P

(1)	(2)	(3)	(4)	(5)	(6)	(7)
ITEM	SMR			PART		
NO	CODE	NSN	CAGEC	NUMBER	DESCRIPTION AND USABLE ON CODES(UOC)	QTY
GROUP AR: HYDRAULIC INSTALLATION						
FIG. 94 HYDRAULIC MANIFOLDS AND						
MOUNTING PARTS						
1	PFOZZ	4730011940196	97403	13214E1974	MANIFOLD, HYDRAULIC.....	2
2	PAOZZ	5310000806004	96906	MS27183-14	WASHER, FLAT.....	8
3	PAOZZ	5306011940591	80204	B1821BH038C200L	BOLT, MACHINE.....	8
4	PAOZZ	4820011584066	8Z296	1A32-F8T-60SV917	VALVE, RELIEF, PRESSU.....	1
5	PAOZZ	5306011960442	80204	B1821BH050C113L	BOLT, MACHINE.....	12
6	PAOZZ	53100008095998	96906	MS27183-18	WASHER, FLAT.....	8
7	PAOZZ	5310001515572	80205	NAS1149C0863B	WASHER, FLAT.....	4
8	PFOZZ	5340011816159	97403	13214E2728	BRACKET, ANGLE.....	1
9	PAOZZ	4730011808600	97403	13214E2765	MANIFOLD, HYDRAULIC.....	1
10	PFOZZ	5340011955914	97403	13214E2764	BRACKET, ANGLE.....	1
11	PAOZZ	4730011808605	97403	13214E2736-1	MANIFOLD, HYDRAULIC.....	1
12	PAOZZ	4730011808606	97403	13214E2736-2	MANIFOLD, HYDRAULIC.....	1
13	PFOZZ	5340011955915	97403	13214E2763	BRACKET, ANGLE.....	1
14	PAOZZ	4730011808607	97403	13214E2766	MANIFOLD, HYDRAULIC.....	1
15	PFOZZ	5340011828987	97403	13214E2717	BRACKET, ANGLE.....	1

END OF FIGURE

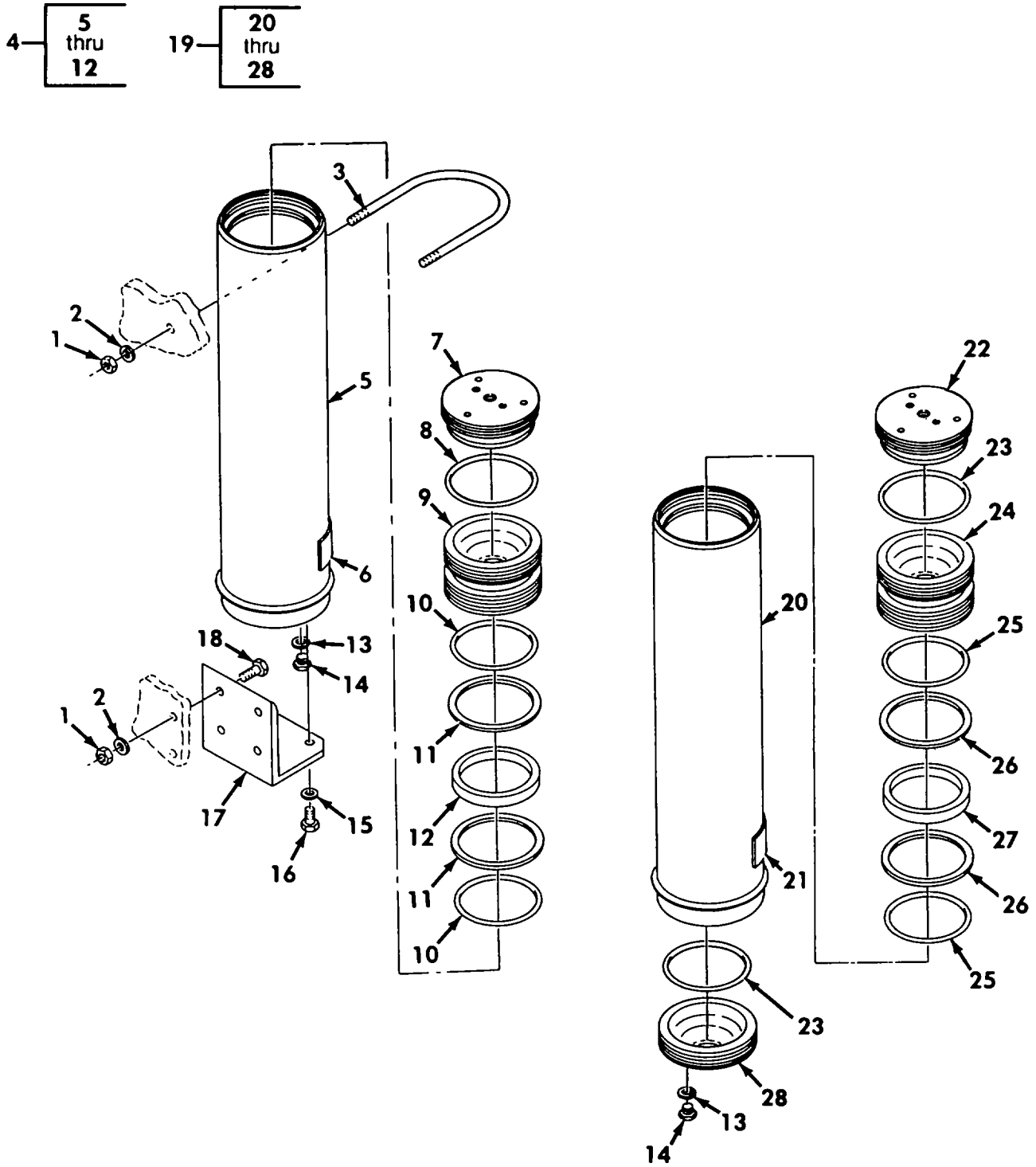

Figure 95. Main Accumulator Assembly and Mounting Parts

REPAIR PARTS LIST WORK PACKAGE

TM 5-2350-262-24P

(1) ITEM NO	(2) SMR CODE	(3) NSN	(4) CAGEC	(5) PART NUMBER	(6) DESCRIPTION AND USABLE ON CODES(UOC)	(7) QTY
GROUP AR: HYDRAULIC INSTALLATION FIG. 95 MAIN ACCUMULATOR ASSEMBLY AND MOUNTING PARTS						
1	PAOZZ	5310004838790	96906	MS17829-6C	NUT, SELF-LOCKING, HE.....	6
2	PAOZZ	5310000806004	96906	MS27183-14	WASHER, FLAT.....	6
3	PAOZZ	5306012381479	97403	13214E2709	BOLT, U.....	1
4	PAOFF	2590011705026	64575	A6N0578B53Q	ACCUMULATOR, HYDRAUL.....	1
5	XAFZZ		84561	6760930000	.BODY.....	1
6	PFOZZ	9905012063994	64575	5423520001	.PLATE, IDENTIFICATIO.....	1
7	XAFZZ		84561	1340690000	.CAP, GAS.....	1
8	KFFZZ		84561	0830682254	.PACKING, PREFORMED PART OF KIT P/N 5705406.....	1
9	XAFZZ		84561	6560910000	.PISTON.....	1
10	KFFZZ		84561	5621970000	.RING, PISTON PART OF KIT P/N 5705406	2
11	KFFZZ		84561	0850310548	.RING, PACKING PART OF KIT P/N 5705406.....	2
12	KFFZZ		84561	656101Q000	.PACKING, PREFORMED PART OF KIT P/N 5705406.....	1
13	PAOZZ	5331008052966	96906	MS28778-4	O-RING.....	2
14	PAOZZ	5365008051403	96906	MS24391-4	PLUG, MACHINE THREAD.....	2
15	PAOZZ	5310008095998	96906	MS27183-18	WASHER, FLAT.....	2
16	PAOZZ	5306012109420	96906	MS90727-109L	BOLT, SELF-LOCKING.....	2
17	PFOZZ	5342012165571	19207	12352613	BRACKET, HOSE.....	1
18	PAOZZ	5305007252317	80204	B1821BH038C150N	SCREW, CAP, HEXAGON H.....	4
19	PAOFF	2530014123854	64575	A6N0578D53Q	ACCUMULATOR, HYDRAUL.....	1
20	XAFZZ		84561	1340662950	.BODY.....	1
21	PFOZZ	9905012063994	64575	5423520001	.PLATE, IDENTIFICATIO.....	1
22	XAFZZ		84561	1340690000	.CAP, GAS.....	1
23	KFFZZ		84561	830682254	.END SEAL, BODY USE ON P/N AGN0578D53Q ACCUMULATOR.....	2
24	XAFZZ		84561	6560910000	.PISTON.....	1
25	PAFZZ		84561	5621970000	.RING, PISTON PART OF KIT P/N 5705406.....	2
26	KFFZZ		84561	0850310548	.BACKUP WASHER PART OF KIT P/N 5705406.....	2
27	PAFZZ		84561	656101Q000	.PACKING, PREFORMED PART OF KIT P/N 5705406.....	1
28	XAFZZ		84561	1340680PTD	.CAP, HYDRAULIC USE ON P/N A6N0578D53Q ACCUMULATOR.....	1

END OF FIGURE

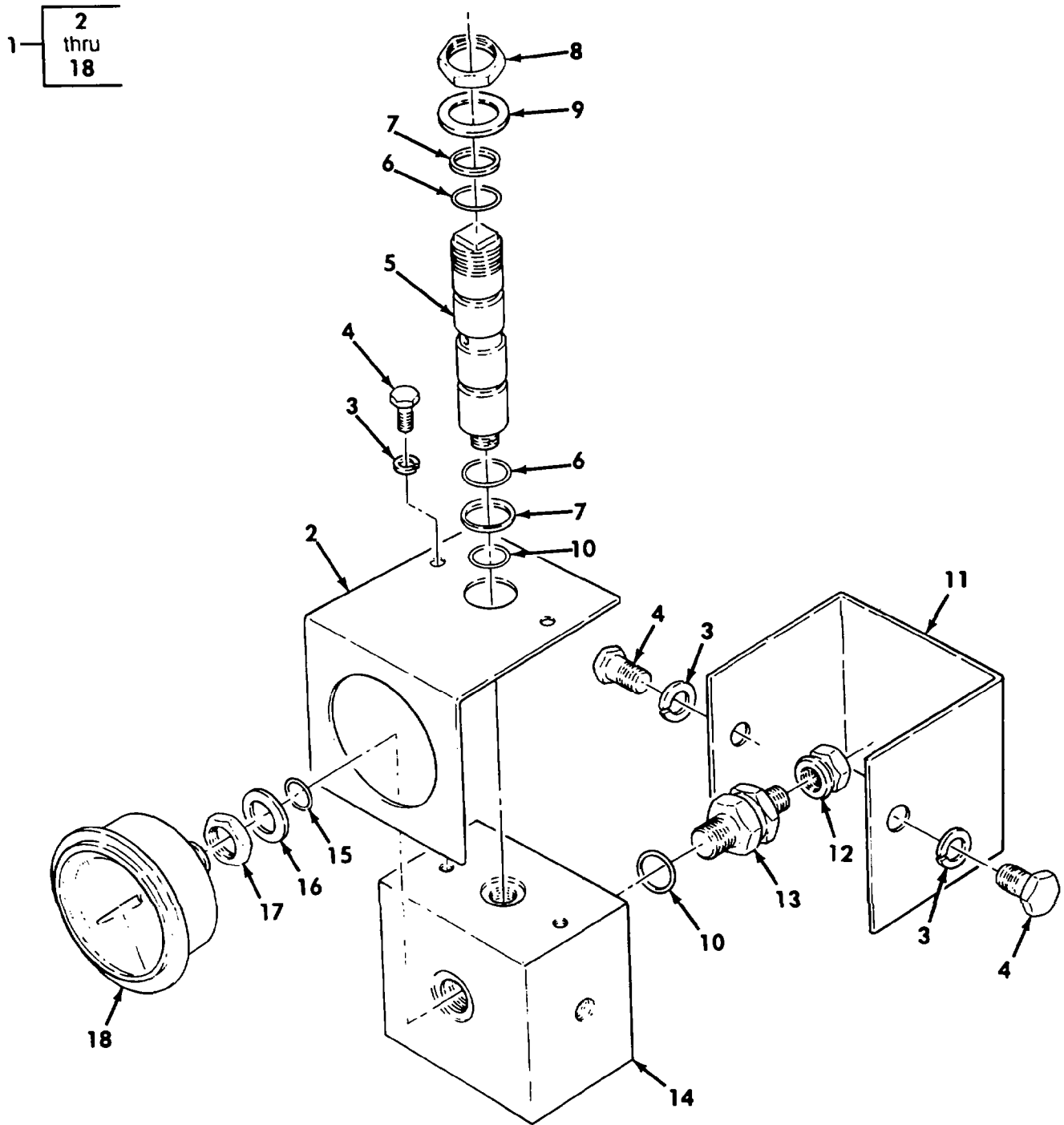

Figure 96. Accumulator Charge and Gauge Assembly

REPAIR PARTS LIST WORK PACKAGE

TM 5-2350-262-24P

(1)	(2)	(3)	(4)	(5)	(6)	(7)
ITEM	SMR			PART		
NO	CODE	NSN	CAGEC	NUMBER	DESCRIPTION AND USABLE ON CODES(UOC)	QTY
GROUP AR: HYDRAULIC INSTALLATION						
FIG. 96 ACCUMULATOR CHARGE AND						
GAUGE ASSEMBLY						
1	PAOOO	8120012557885	57517	JOC1888	MANIFOLD, CHARGING, G.....	1
2	PAOZZ	5340012787961	57517	1888-03	.BRACKET, ANGLE.....	1
3	PAOZZ	5310006379541	96906	MS35338-46	.WASHER, LOCK.....	4
4	PAOZZ	5305006322777	96906	MS35307-358	.SCREW, CAP, HEXAGON H.....	4
5	XAOZZ		57517	1888-02	.SHAFT.....	1
6	PAOZZ	5331006180799	96906	MS28775-018	.O-RING.....	2
7	PAOZZ	5330006275485	02697	8-018N300-90	.RETAINER, PACKING.....	2
8	PAOZZ	5310012787963	57517	1888-08	.NUT, PLAIN, HEXAGON.....	1
9	PAOZZ	5310012787964	57517	1888-09	.WASHER, FLAT.....	1
10	PAOZZ	5331006185361	96906	MS28775-015	.O-RING.....	2
11	PFOZZ	2590012787962	57517	1888-04	.GUARD, CHARGE VALVE.....	1
12	PAOZZ	1650002224525	96906	MS20813-1	.CAP, VALVE.....	1
13	PAOZZ	4820005356483	96906	MS28889-2	.VALVE, PNEUMATIC TAN.....	1
14	XAOZZ		57517	1888-01	.MANIFOLD.....	1
15	PAOZZ	5331008337491	96906	MS28778-5	.O-RING.....	1
16	PAOZZ	5310006842731	96906	MS28777-5	.WASHER, FLAT.....	1
17	XAOZZ		57517	1888-07	.NUT.....	1
18	PFOZZ	6685012686735	57517	1888-05	.GAGE, PRESSURE, DIAL.....	1

END OF FIGURE

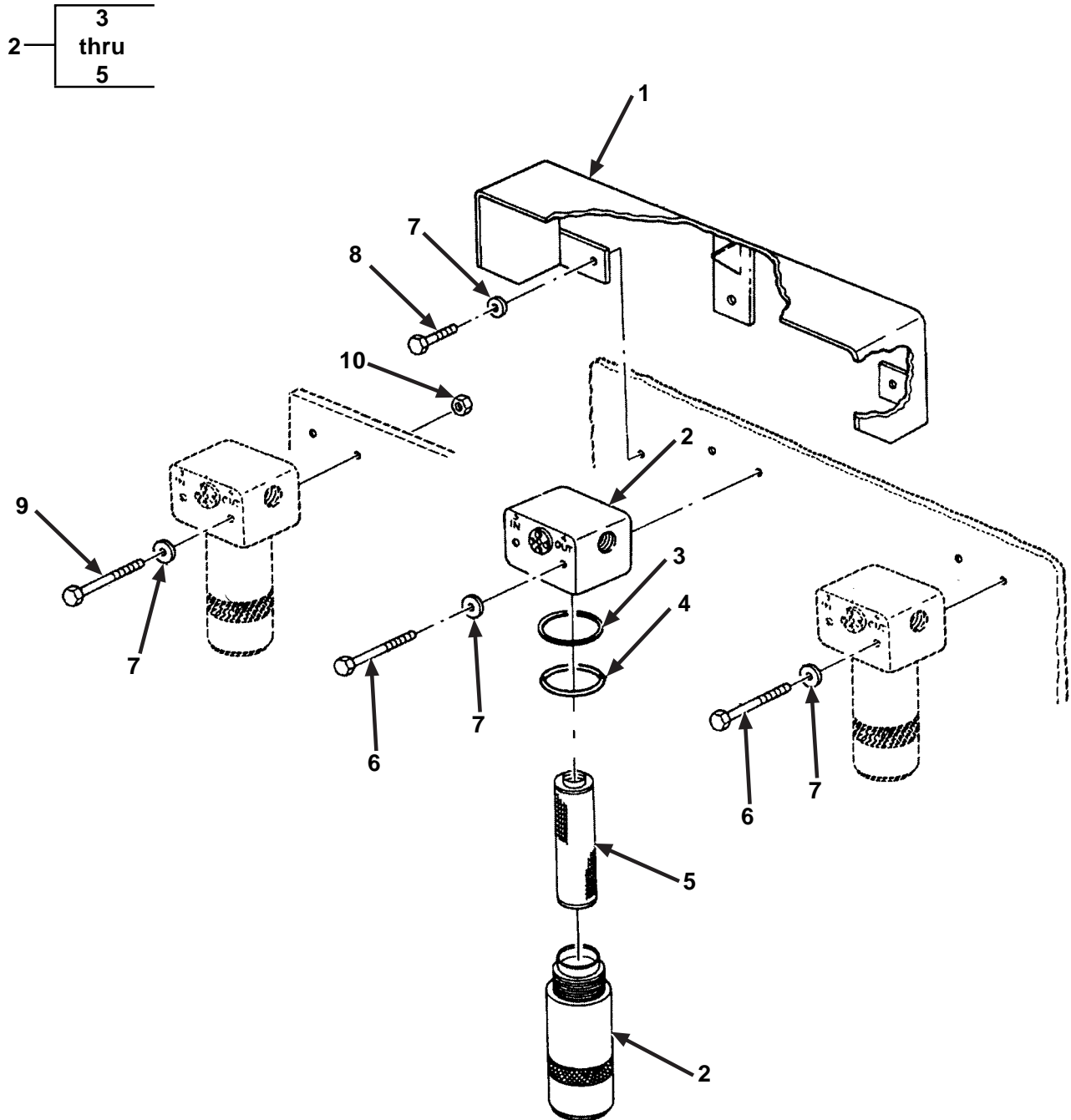

Figure 97. Hydraulic Filters

REPAIR PARTS LIST WORK PACKAGE

TM 5-2350-262-24P

(1) ITEM NO	(2) SMR CODE	(3) NSN	(4) CAGEC	(5) PART NUMBER	(6) DESCRIPTION AND USABLE ON CODES(UOC)	(7) QTY
GROUP AR: HYDRAULIC INSTALLATION						
FIG. 97 HYDRAULIC FILTERS						
1	PFOZZ	2990013750195	19207	12379480	GUARD,FILTER.....	1
2	PAOOO	4330013751511	60047	VD-00789-12W1	FILTER,FLUID.....	3
3	KFOZZ	5331006910144	96906	MS28775-138	.O-RING 2 INCLUDED IN KIT, PART OF KIT P/N 5705135.....	1
4	KFOZZ	5330007022534	96906	MS28774-138	.RETAINER,PACKING 2 INCLUDED IN KIT, PART OF KIT P/N 5705135.....	1
5	KFOZZ		19207	12273559	.ELEMENT 2 INCLUDED IN KIT, PART OF KIT P/N 5705135.....	1
6	PAOZZ	5305002694529	96906	MS90727-76	SCREW,CAP,HEXAGON H.....	4
7	PAOZZ	5310000806004	96906	MS27183-14	WASHER,FLAT.....	9
8	PAOZZ	5306011140963	80204	B1821BH038C100L	BOLT,MACHINE.....	3
9	PAOZZ	5305009640503	80204	B1821BH038C500N	SCREW,CAP,HEXAGON H NEW PRODUCTION.	2
10	PAOZZ	5310004838790	96906	MS17829-6C	NUT,SELF-LOCKING,HE NEW PRODUCTION.	2

END OF FIGURE

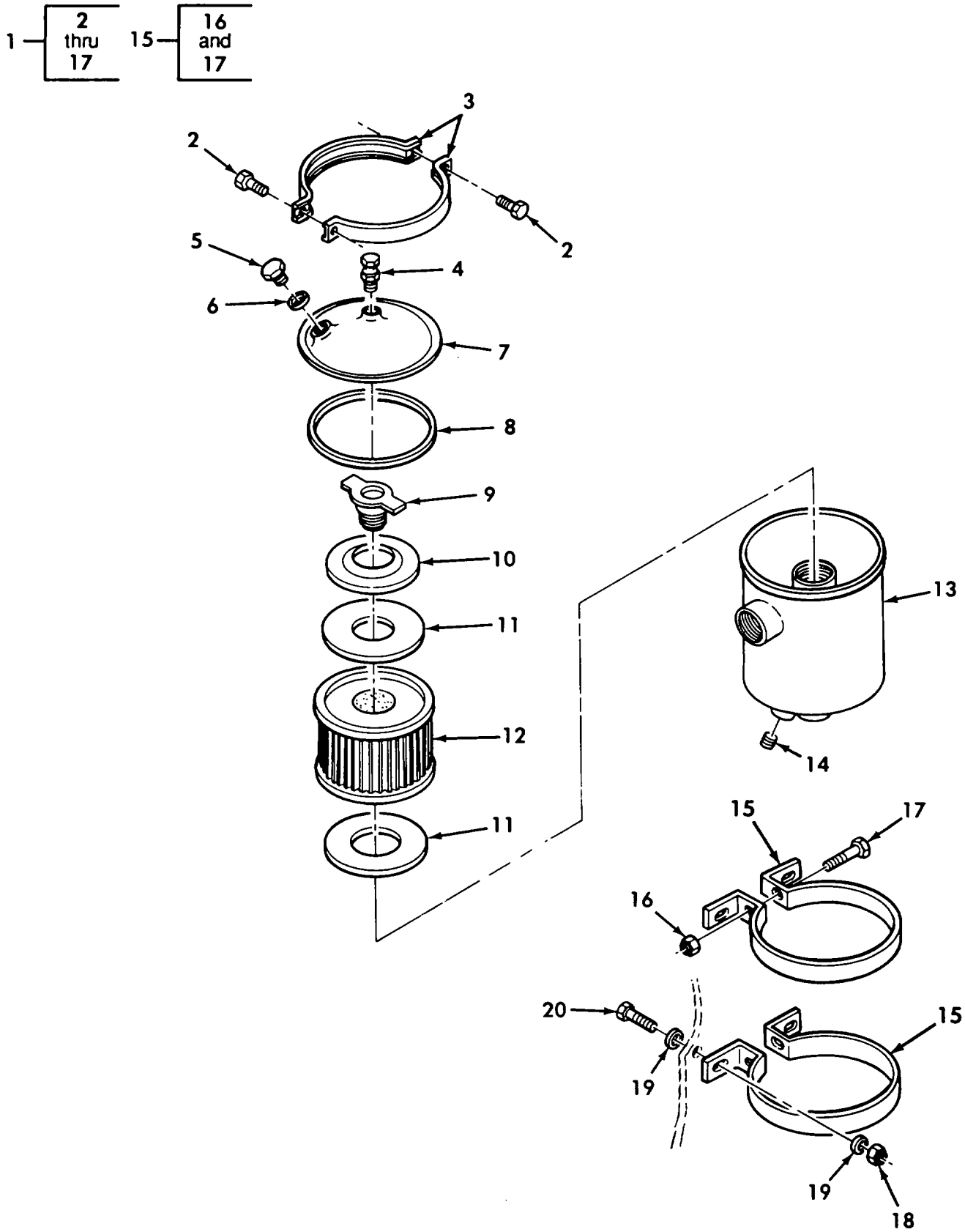

Figure 98. Hydraulic Return Line Filter

REPAIR PARTS LIST WORK PACKAGE

TM 5-2350-262-24P

(1) ITEM NO	(2) SMR CODE	(3) NSN	(4) CAGEC	(5) PART NUMBER	(6) DESCRIPTION AND USABLE ON CODES(UOC)	(7) QTY
GROUP AR: HYDRAULIC INSTALLATION						
FIG. 98 HYDRAULIC RETURN LINE						
FILTER						
1	PBOOO	2815011799055	05228	9326079	FILTER ASSEMBLY.....	1
2	PAOZZ	5306011940591	80204	B1821BH038C200L	.BOLT,MACHINE.....	2
3	PFOZZ	5340009158173	05228	6654655	.CLAMP,RIM CLENCHING.....	2
4	PAOZZ	4820004247431	51228	HR21155	.COCK,SHUTOFF,SCREW.....	1
5	PAOZZ	5365002028946	05228	9326688	.PLUG,MACHINE THREAD.....	1
6	KFOZZ	5330005995433	11083	1H4253	.GASKET PART OF KIT P/N 9327669.....	1
7	XAOZZ		05228	60260	.COVER.....	1
8	KFOZZ	5330008431156	05228	6653463	.GASKET PART OF KIT P/N 9327669.....	1
9	PAOZZ	4820011876815	05228	9326077	.VALVE,SAFETY RELIEF.....	1
10	PAOZZ	2910004624877	05228	60263	.RETAINER,FILTER.....	1
11	KFOZZ		05228	30102	.GASKET,ELEMENT PART OF KIT P/N 9327669.....	2
12	KFOZZ		05228	7516310	.ELEMENT PART OF KIT P/N 9327669.....	1
13	XAOZZ		05228	9314824	.CASE.....	1
14	PAOZZ	5342011334724	64829	7886	.PLUG.....	1
15	PFOZZ	5340011334723	64829	22202	.BRACKET,MOUNTING.....	2
16	PAOZZ	5310004838790	96906	MS17829-6C	.NUT,SELF-LOCKING,HE PART OF P/N 22202.....	1
17	PAOZZ	5305002693246	80204	B1821BH038F300N	.SCREW,CAP,HEXAGON H PART OF P/N 22202.....	1
18	PAOZZ	5310004838790	96906	MS17829-6C	NUT,SELF-LOCKING,HE.....	4
19	PAOZZ	5310000806004	96906	MS27183-14	WASHER,FLAT.....	8
20	PAOZZ	5305007252317	80204	B1821BH038C150N	SCREW,CAP,HEXAGON H.....	4

END OF FIGURE

1 — 2
thru
7

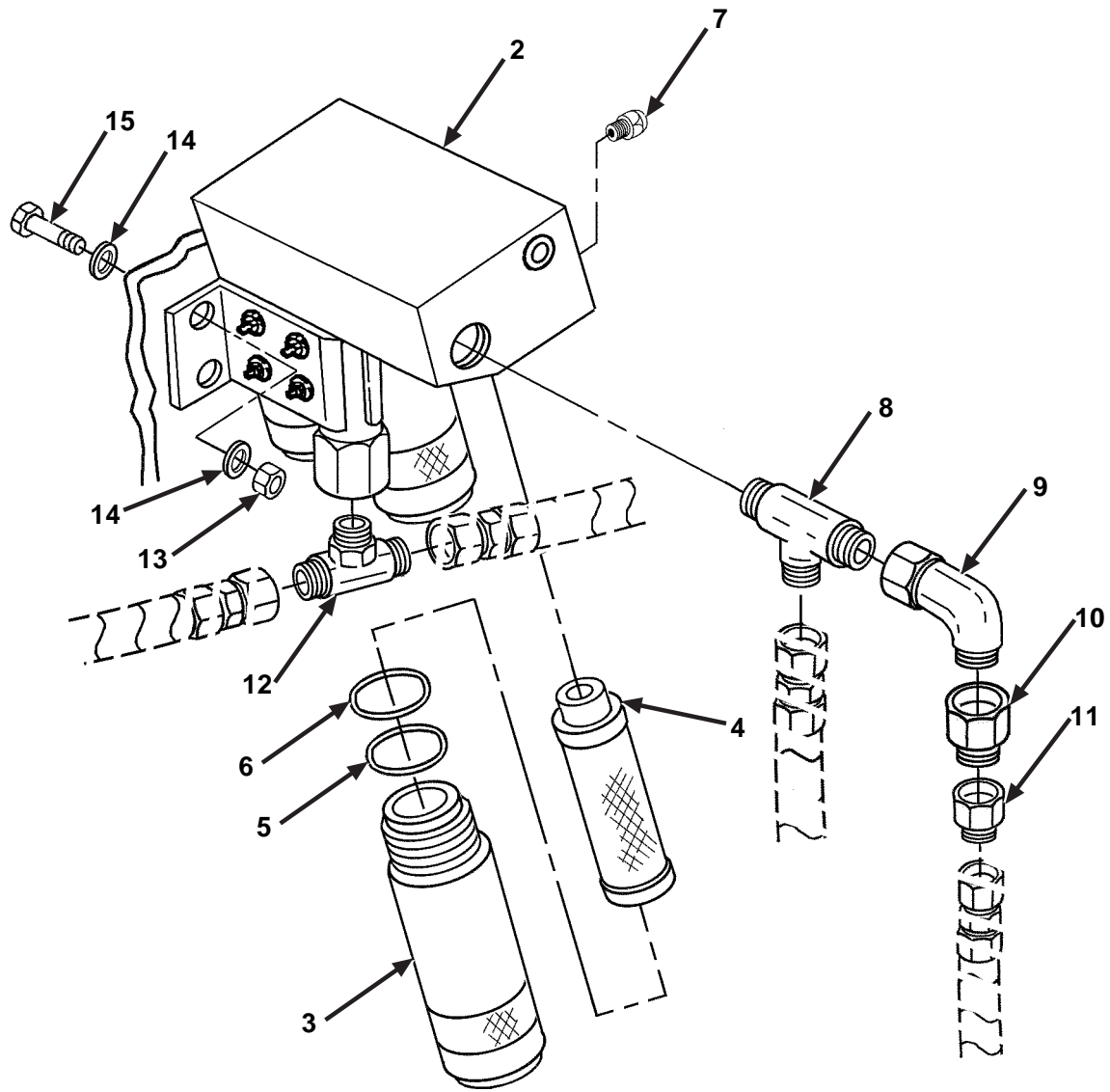

Figure 99. Hydraulic Return line Filter (NEW PRODUCTION)

REPAIR PARTS LIST WORK PACKAGE

TM 5-2350-262-24P

(1) ITEM NO	(2) SMR CODE	(3) NSN	(4) CAGEC	(5) PART NUMBER	(6) DESCRIPTION AND USABLE ON CODES(UOC)	(7) QTY
GROUP AR: HYDRAULIC INSTALLATION						
FIG. 99 HYDRAULIC RETURN LINE						
FILTER (NEW PRODUCTION)						
1	PFOZZ	4330014546165	60047	SKVD01026-20R	FILTER,FLUID.....	1
2	XAOZZ		59793	02058361	HEAD,MACHINED WITH THREE ELEMENTS, PART OF P/N SKVD01026-20R.....	1
3	XAOZZ		59793	02058362	FILTER BODY,FLUID PART OF P/N SKVD01026-20R.....	3
4	KFOZZ		19207	12273559	FILTER ELEMENT,FLUI PART OF P/N SKVD01026-20R, 2 INCLUDED IN KIT, PART OF KIT P/N 5705135.....	3
5	PAOZZ	5330007022534	96906	MS28774-138	RETAINER,PACKING PART OF P/N 02058362, 2 INCLUDED IN KIT, PART OF KIT 5705135.....	3
6	KFOZZ	5331006910144	96906	MS28775-138	O-RING PART OF P/N 02058362, 2 INCLUDED IN KIT, PART OF KIT 5705135.....	3
7	PAOZZ		59793	02060552	INDICATOR,FILTER WA PART OF P/N SKVD01026-20R.....	1
8	PAOZZ	4730010698478	45152	113690A	TEE,PIPE TO TUBE.....	1
9	PAOZZ	4730012386443	96906	MS51521A20	ELBOW,TUBE.....	1
10	PAOZZ	4730012256873	19207	12355293-1	REDUCER,TUBE.....	1
11	PAOZZ	4730012217329	19207	12355293-2	REDUCER,TUBE.....	1
12	PAOZZ	4730012079552	96906	MS51512A20	TEE,PIPE TO TUBE.....	1
13	PAOZZ	5310004838790	96906	MS17829-6C	NUT,SELF-LOCKING,HE.....	4
14	PAOZZ	5310000806004	96906	MS27183-14	WASHER,FLAT.....	8
15	PAOZZ	5305007252317	80204	B1821BH038C150N	SCREW,CAP,HEXAGON H.....	4

END OF FIGURE

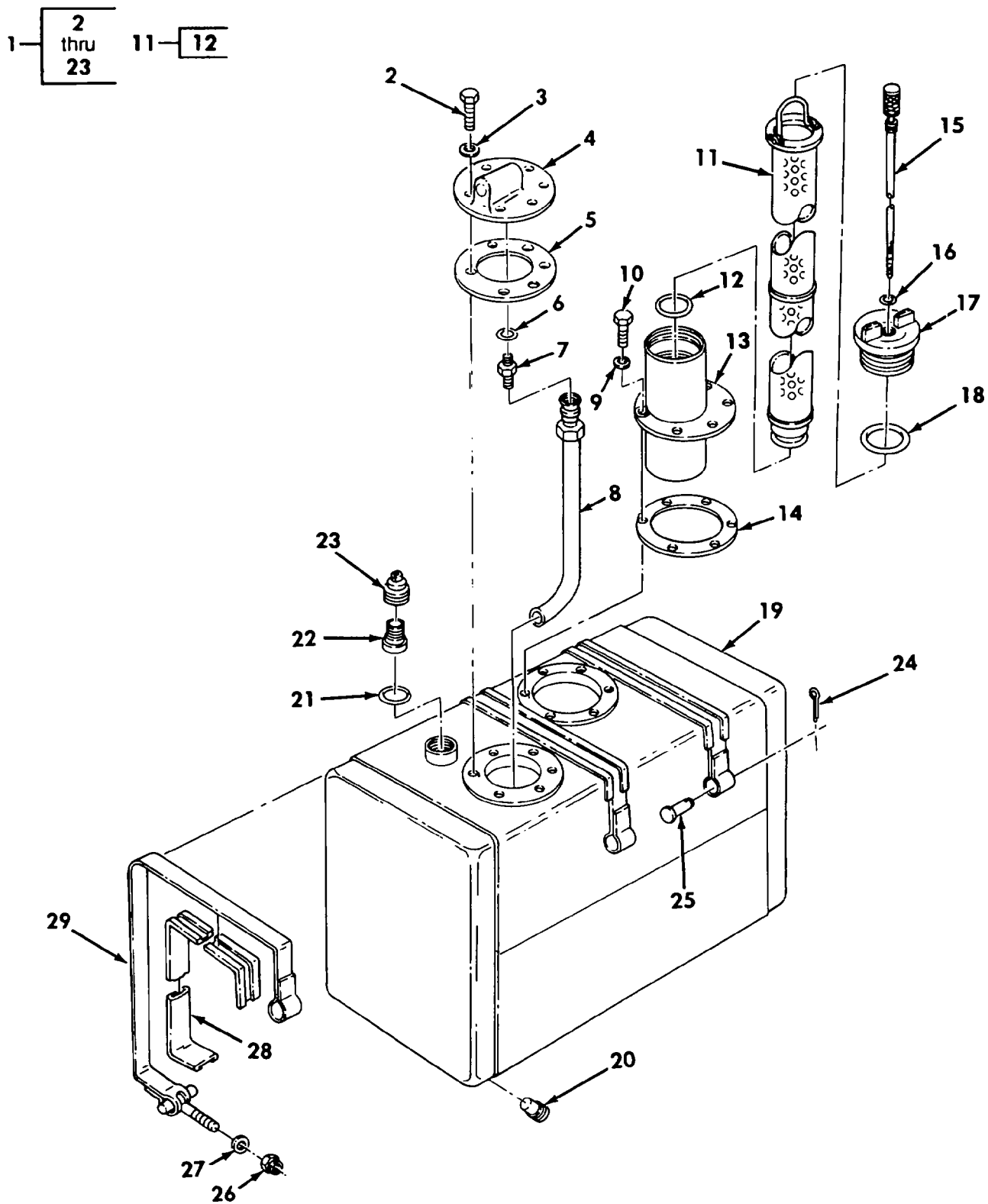

Figure 100. Hydraulic Tank Assembly and Installation

REPAIR PARTS LIST WORK PACKAGE

TM 5-2350-262-24P

(1)	(2)	(3)	(4)	(5)	(6)	(7)
ITEM	SMR			PART		
NO	CODE	NSN	CAGEC	NUMBER	DESCRIPTION AND USABLE ON CODES(UOC)	QTY
GROUP AR: HYDRAULIC INSTALLATION						
FIG. 100 HYDRAULIC TANK ASSEMBLY						
AND INSTALLATION						
1	PAFFF	2590011816164	97403	13211E8800	TANK,OIL,HYDRAULIC.....	1
2	PAFZZ	5306012052798	80204	B1821BH038C138L	.BOLT,MACHINE.....	6
3	PAFZZ	5310000806004	96906	MS27183-14	.WASHER,FLAT.....	6
4	PAFZZ	4320012010952	19207	12335099	.HEAD,HYDRAULIC MOTO.....	1
5	PAFZZ	5330011929336	97403	13214E2789	.GASKET.....	1
6	PAFZZ	5331008163546	96906	MS28778-20	.O-RING.....	1
7	PAFZZ	4730010661282	96906	MS51525A20	.ADAPTER,STRAIGHT,TU.....	1
8	PFFZZ	4710012048143	97403	13214E2790	.TUBE ASSEMBLY,METAL.....	1
9	PAFZZ	5310008094058	96906	MS27183-10	.WASHER,FLAT.....	6
10	PAFZZ	5306011183133	80204	B1821BH025C125L	.BOLT,MACHINE.....	6
11	PAOZZ	4730011762947	92863	M-3722	.STRAINER ELEMENT,SE.....	1
12	PAOZZ	5331008184591	96906	MS28775-136	.O-RING.....	1
13	PFFZZ	2590011808602	97403	13214E2735	.HOUSING,FILTER HYDR.....	1
14	PAFZZ	5330011972592	97403	13214E2733	.GASKET.....	1
15	PAOZZ	6680011849213	19207	12325719	.GAGE ROD,LIQUID LEV.....	1
16	PAOZZ	5331008080794	96906	MS28778-8	.O-RING.....	1
17	PAOZZ	5342011816177	97403	13214E2734	.CAP,FILLER OPENING.....	1
18	PAOZZ	5330011767535	81349	M83461/1-342	.PACKING,PREFORMED.....	1
19	XAFFF		97403	13211E8801	.TANK.....	1
20	PAOZZ	4730012819381	96906	MS49006-11	.PLUG,PIPE,MAGNETIC.....	1
21	PAFZZ	5331005797927	96906	MS28775-225	.O-RING.....	1
22	PAFZZ	4820012017978	70040	850435	.VALVE,RELIEF,PRESSU.....	1
23	PFFZZ	5310011808601	97403	13204E3629	.HOUSING,PRESSURE VA.....	1
24	PAFZZ	5315008423044	96906	MS24665-283	PIN,COTTER.....	3
25	PAFZZ	5315009041643	96906	MS20392-7C75	PIN,STRAIGHT,HEADED.....	3
26	PAFZZ	5310005957421	96906	MS17829-8C	NUT,SELF-LOCKING,HE.....	3
27	PAFZZ	5310008095998	96906	MS27183-18	WASHER,FLAT.....	3
28	PAFZZ	9320011831731	74687	73D1857	RUBBER STRIP.....	3
29	PFFZZ	5340011945302	97403	13211E8910	BAND,RETAINING.....	3

END OF FIGURE

1 — 2
thru
14

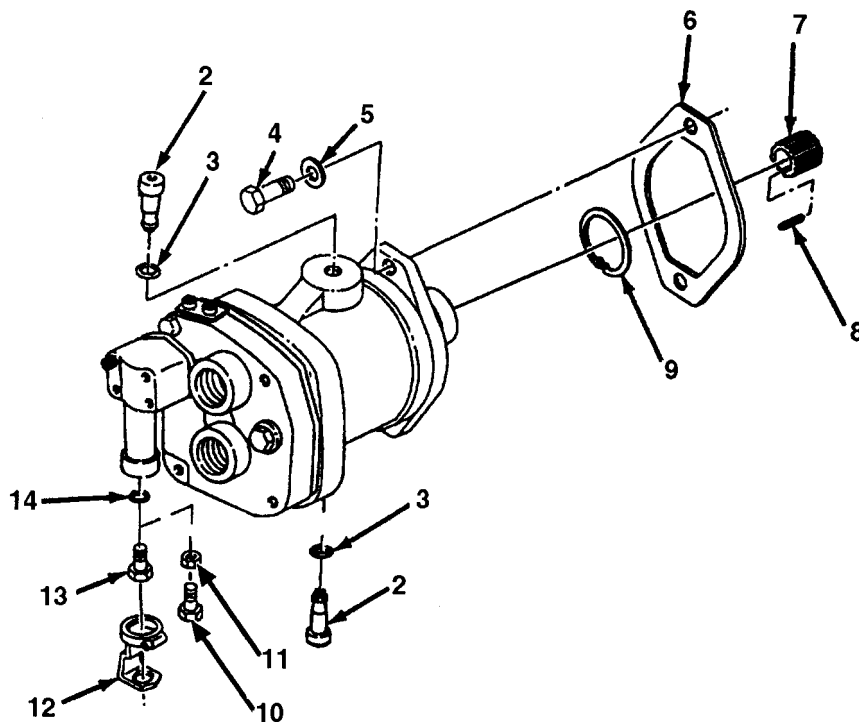

Figure 101. Compensating Pump Assembly and Installation

REPAIR PARTS LIST WORK PACKAGE

TM 5-2350-262-24P

(1) ITEM NO	(2) SMR CODE	(3) NSN	(4) CAGEC	(5) PART NUMBER	(6) DESCRIPTION AND USABLE ON CODES(UOC)	(7) QTY
GROUP AR: HYDRAULIC INSTALLATION						
FIG. 101 COMPENSATING PUMP ASSEMBLY						
AND INSTALLATION						
1	PAOZZ	4320011584069	62983	02-335-021	PUMP,AXIAL PISTONS.....	1
2	PAOZZ	5315008693193	62983	265425	PIN,GROOVED,HEADED.....	2
3	PAOZZ	5331008694202	62983	166360	O-RING.....	2
4	PAOZZ	5306011972531	80204	B1821BH050C138L	BOLT,MACHINE.....	2
5	PAOZZ	5310008095998	96906	MS27183-18	WASHER,FLAT.....	2
6	PAOZZ	5330011899781	97403	13214E2781	GASKET.....	1
7	PAOZZ	2590011805559	97403	13214E2782	ADAPTER,SPLINE.....	1
8	PAOZZ	5315011949347	97403	13214E2780	KEY,MACHINE.....	1
9	PAOZZ	5325008693192	62983	120428	RING,RETAINING.....	1
10	PAOZZ	4730011382000	62983	392175	PLUG,ADJUSTING,PUMP COMPENSATING	1
					PUMP, NEW PRODUCTION.....	
11	PAOZZ		62983	1497	NUT,JAM COMPENSATING PUMP, NEW	1
					PRODUCTION.....	
12	PAOZZ	5340011931744	97403	13204E2558	CLAMP,LOOP.....	1
13	PAOZZ	4730010293391	62983	360430	PLUG,ADJUSTING.....	1
14	PAOZZ	5331004413105	62983	173792	O-RING.....	2

END OF FIGURE

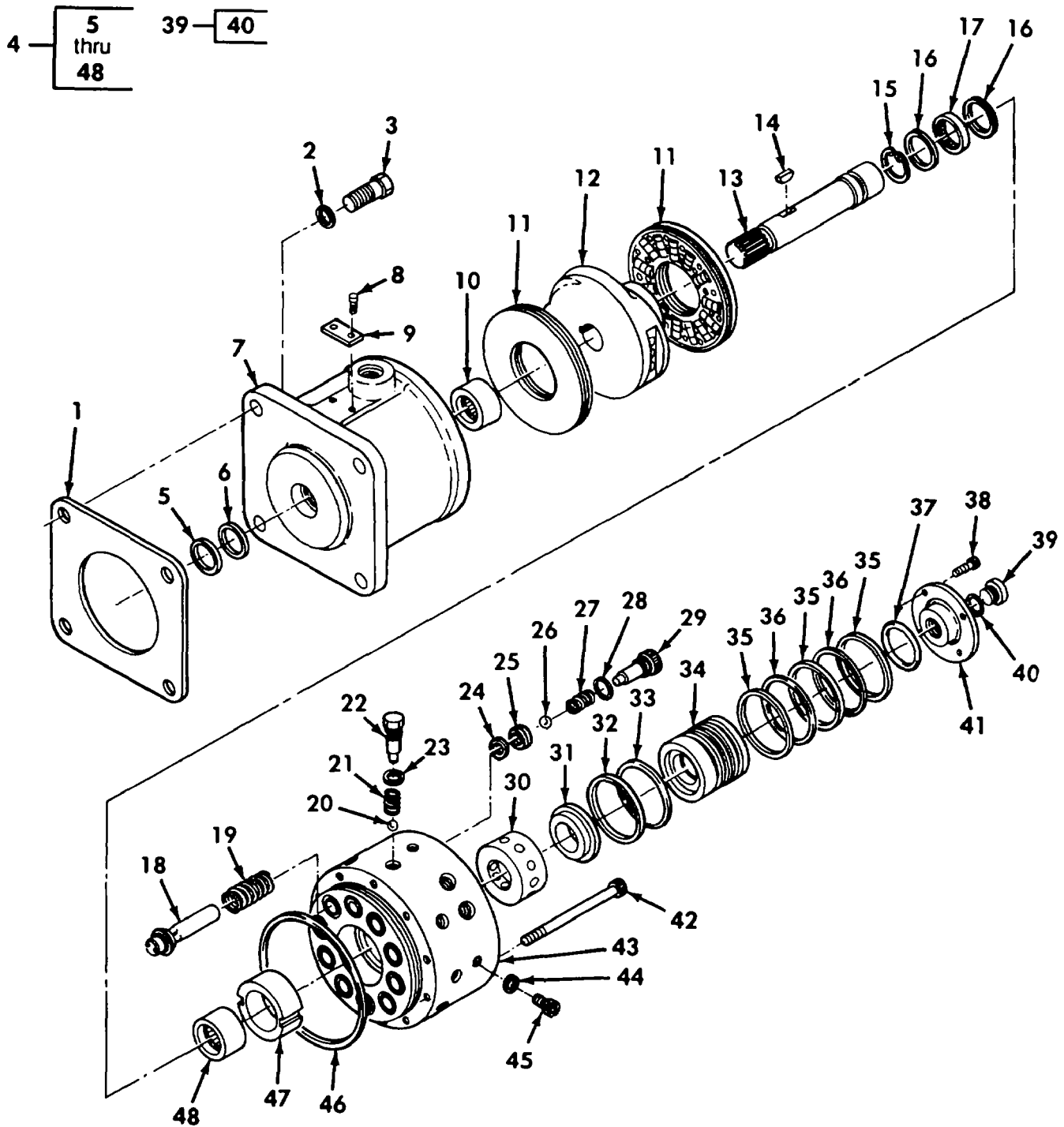

Figure 102. Main Hydraulic Pump Assembly and Mounting Parts

REPAIR PARTS LIST WORK PACKAGE

TM 5-2350-262-24P

(1) ITEM NO	(2) SMR CODE	(3) NSN	(4) CAGEC	(5) PART NUMBER	(6) DESCRIPTION AND USABLE ON CODES(UOC)	(7) QTY
GROUP AR: HYDRAULIC INSTALLATION						
FIG. 102 MAIN HYDRAULIC PUMP						
ASSEMBLY AND MOUNTING PARTS						
1	PAFZZ	5330011972591	97403	13214E2662	GASKET.....	1
2	PAFZZ	5310001670809	80205	NAS1149C1290R	WASHER,FLAT.....	4
3	PAFZZ	5305012006258	96906	MS16997-190L	SCREW,CAP,SOCKET HE.....	4
4	PAFDD	4320014084789	05842	PF4033-3075	PUMP,AXIAL PISTONS FOR 1ST TIME USE OF PUMP P/N PF4033-3075 ORDER HOSE P/N 12352622-1 AND ELBOW P/N MS51521B24.....	1
5	KDDZZ		05842	H426.394	.SEAL PART OF KIT P/N KP4033-9012...	1
6	KDDZZ		05842	H425.394	.SEAL PART OF KIT P/N KP4033-9012...	1
7	PFDZZ	4320011769441	05842	1163.277	.HOUSING,LIQUID PUMP.....	1
8	PFDZZ	5305012028233	05842	1001.003	.SCREW,DRIVE.....	2
9	PFDZZ	9905011852642	05842	1006.026	.PLATE,IDENTIFICATIO.....	1
10	PADZZ	3110002273245	05842	H431.520	.BEARING,ROLLER,NEED.....	1
11	PADZZ	3120011858594	05842	1027.155	.BEARING,WASHER,THRU.....	2
12	PADZZ	4320011891772	05842	11391010	.PLATE,WOBBLE PUMP.....	1
13	PADZZ	3040011769434	05842	1115.288	.SHAFT,SHOULDERED.....	1
14	PADZZ	5315011858508	05842	1013.325	.KEY,MACHINE PART OF KIT P/N KP4033- 9012.....	1
15	PADZZ	5325011912994	05842	1081.049	.RING,RETAINING.....	1
16	PADZZ	3120012100867	05842	1042.155	.BEARING,WASHER,THRU.....	2
17	PADZZ	3110011867464	05842	1034.155	.BEARING,ROLLER,NEED.....	1
18	PADZZ	4320011891771	05842	2087.9000	.SUBASSEMBLY,PISTON.....	10
19	PADZZ	5360011858525	05842	1068.110	.SPRING,HELICAL,COMP.....	10
20	PADZZ	3110001006155	05842	1011.016	.BALL,BEARING.....	10
21	PADZZ	5360011867496	05842	H613.183	.SPRING,HELICAL,COMP.....	10
22	PFDZZ	2530012087034	05842	1263.006	.PLUG,ADJUSTING,BALL.....	10
23	KDDZZ		05842	1906.503	.PACKING,PREFORMED PART OF KIT P/N KP4033-9012.....	10
24	PFDZZ	5340012097084	05842	1017.290	.SEAT,HELICAL COMPRE.....	10
25	PFDZZ	5310012066636	05842	1137.006	.SCREW RETAINING.....	10
26	PADZZ	4320011891770	05842	1013.016	.BALL,OUTLET.....	10
27	PADZZ	5360011858524	05842	1033.110	.SPRING,HELICAL,COMP.....	10
28	KDDZZ		05842	1313.503	.PACKING,PREFORMED PART OF KIT P/N KP4033-9012.....	10
29	PFDZZ	2530012087033	05842	1261.006	.PLUG,ADJUSTING,BALL.....	10
30	XDDZZ		05842	1033.290	.SEAT,VALVE.....	1
31	PFDZZ	5365012071291	05842	1082.049	.RING.....	1
32	KDDZZ		05842	1115.562	.WASHER,BACK-UP PART OF KIT P/N KP4033-9012.....	1
33	KDDZZ		05842	1096.503	.PACKING,PREFORMED PART OF KIT P/N KP4033-9012.....	1
34	PFDZZ	3120012085400	05842	1058.232	.BUSHING,SLEEVE.....	1
35	KDDZZ		05842	1113.562	.WASHER,BACK-UP PART OF KIT P/N KP4033-9012.....	3
36	KDDZZ		05842	1094.503	.PACKING,PREFORMED PART OF KIT P/N KP4033-9012.....	2
37	KDDZZ		05842	1090.503	.PACKING,PREFORMED PART OF KIT P/N KP4033-9012.....	1

TM 5-2350-262-24P

REPAIR PARTS LIST WORK PACKAGE

(1)	(2)	(3)	(4)	(5)	(6)	(7)
ITEM	SMR			PART		
NO	CODE	NSN	CAGEC	NUMBER	DESCRIPTION AND USABLE ON CODES(UOC)	QTY
38	PADZZ	5305011913022	05842	1325.028	.SCREW,CAP, SOCKET HE.....	4
39	PADZZ	5365011948937	05842	1008.006	.PLUG,MACHINE THREAD.....	1
40	KDDZZ		05842	1908.503	..PACKING,PREFORMED PART OF KIT P/N KP4033-9012.....	1
41	PFDZZ	5340011808673	05842	1134.098	.COVER,ACCESS.....	1
42	PADZZ	5305011858466	05842	1096.028	.SCREW.....	10
43	XADZZ		05842	1140.050	.BARREL.....	1
44	KDDZZ		05842	1904.503	.PACKING,PREFORMED PART OF KIT P/N KP4033-9012.....	4
45	PFDZZ	5365011918015	05842	1268.006	.PLUG,MACHINE THREAD.....	4
46	KDDZZ		05842	1125.503	.PACKING,PREFORMED PART OF KIT P/N KP4033-9012.....	1
47	PADZZ	3120012085399	05842	1056.232	.BUSHING,SLEEVE.....	1
48	PADZZ	3110012100847	05842	1041.155	.BEARING,ROLLER,NEED.....	1

END OF FIGURE

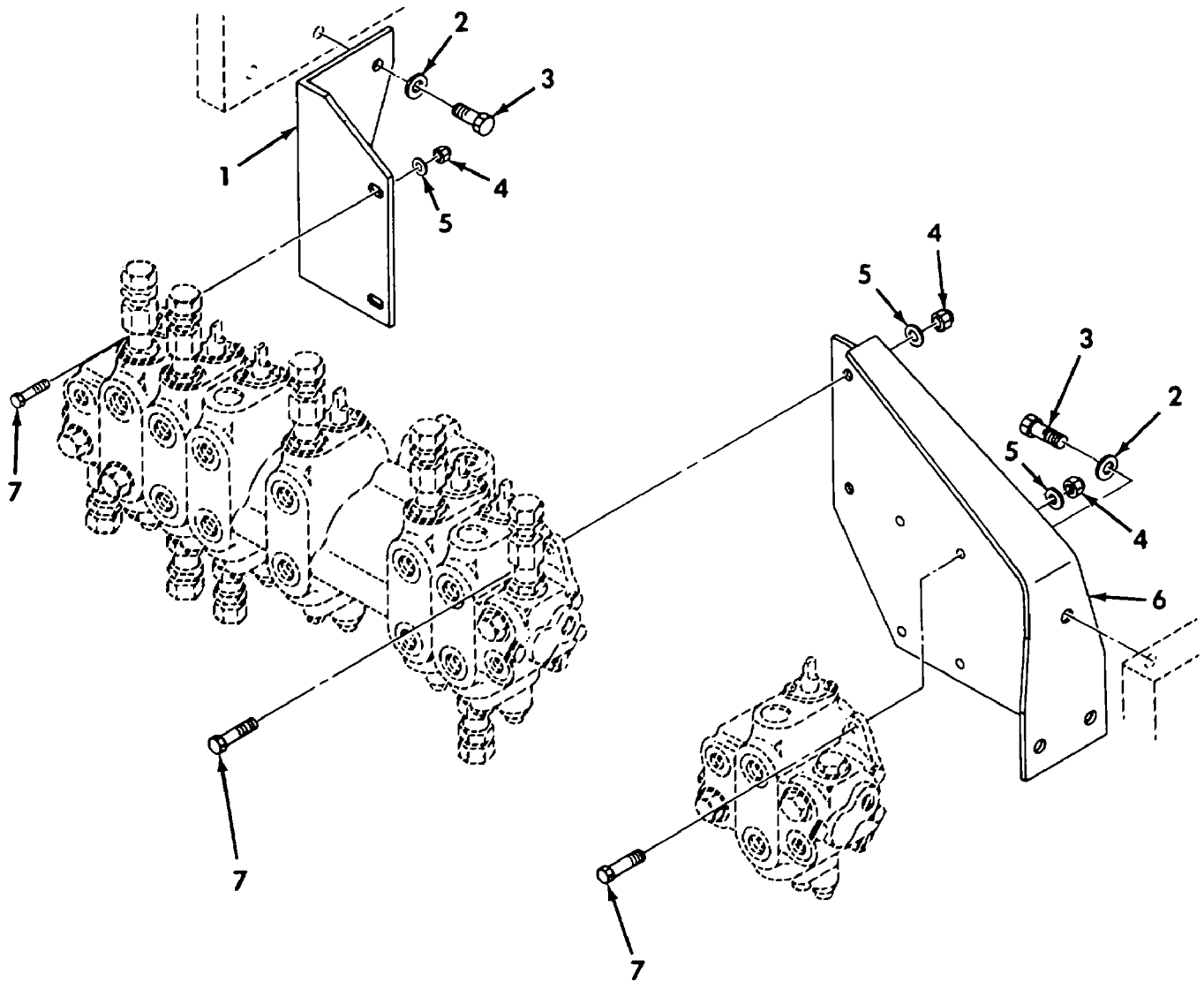

Figure 103. Hydraulic Control Valve Bank Installation

REPAIR PARTS LIST WORK PACKAGE

TM 5-2350-262-24P

(1)	(2)	(3)	(4)	(5)	(6)	(7)
ITEM	SMR			PART		
NO	CODE	NSN	CAGEC	NUMBER	DESCRIPTION AND USABLE ON CODES(UOC)	QTY
GROUP AR: HYDRAULIC INSTALLATION						
FIG. 103 HYDRAULIC CONTROL VALVE						
BANK INSTALLATION						
1	PFOZZ	2590011797527	97403	13211E9561	BRACKET, VALVE INBOA.....	1
2	PAOZZ	5310008095998	96906	MS27183-18	WASHER, FLAT.....	5
3	PAOZZ	5306011960442	80204	B1821BH050C113L	BOLT, MACHINE.....	5
4	PAOZZ	5310004838790	96906	MS17829-6C	NUT, SELF-LOCKING, HE.....	8
5	PAOZZ	5310000806004	96906	MS27183-14	WASHER, FLAT.....	8
6	PFOZZ	2590011797528	97403	13211E9562	BRACKET, VALVE OUTBO.....	1
7	PAOZZ	5305007252317	80204	B1821BH038C150N	SCREW, CAP, HEXAGON H.....	8

END OF FIGURE

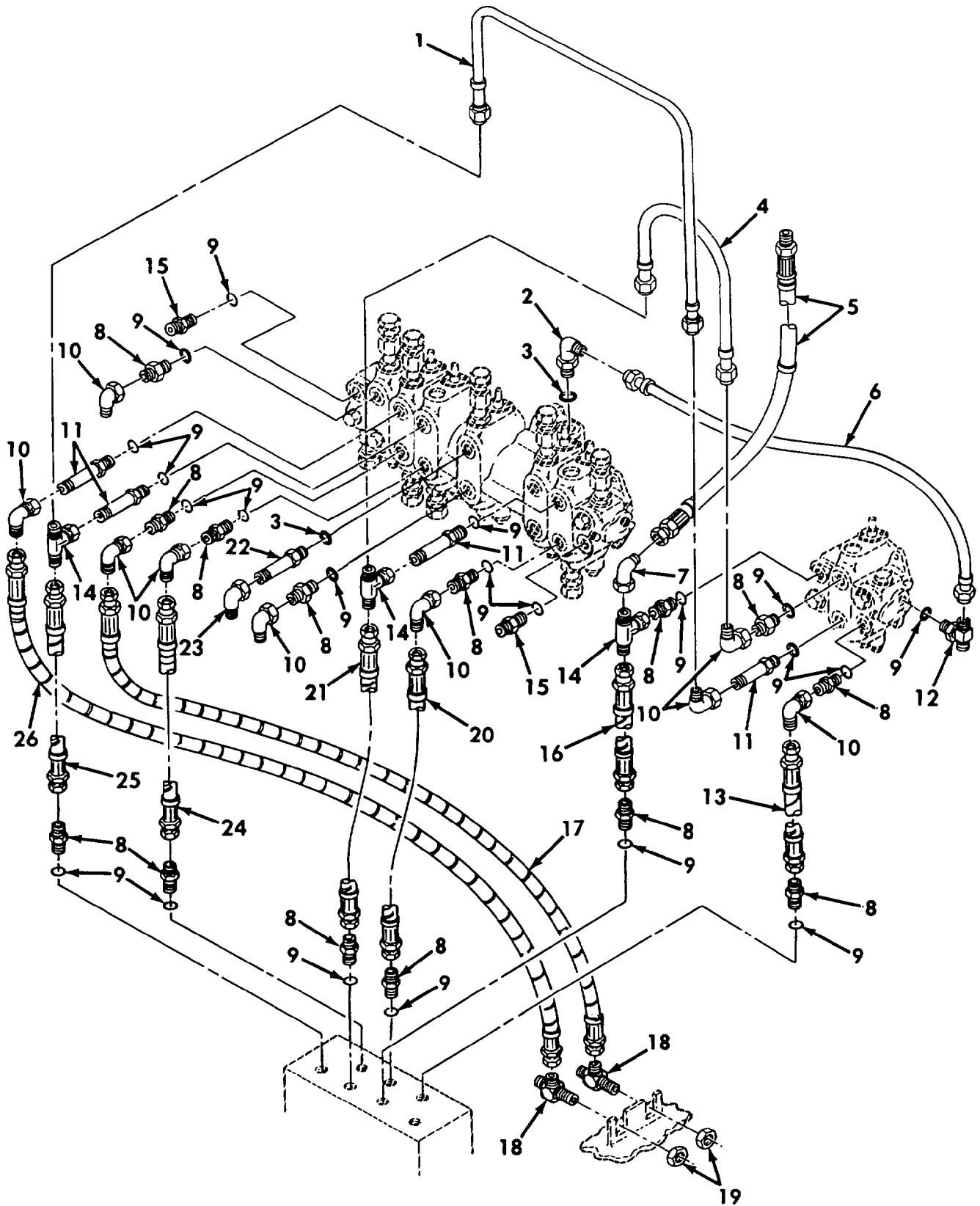

Figure 104. Valve Bank Lines and Fittings

REPAIR PARTS LIST WORK PACKAGE

TM 5-2350-262-24P

(1)	(2)	(3)	(4)	(5)	(6)	(7)
ITEM	SMR			PART		
NO	CODE	NSN	CAGEC	NUMBER	DESCRIPTION AND USABLE ON CODES(UOC)	QTY
GROUP AR: HYDRAULIC INSTALLATION						
FIG. 104 VALVE BANK LINES AND						
FITTINGS						
1	PAOZZ	4710011799199	97403	13211E9565	TUBE ASSEMBLY,METAL.....	1
2	PAOZZ	4730009747313	96906	MS51527A10	ELBOW,TUBE TO BOSS.....	1
3	PAOZZ	5331002859842	96906	MS28778-10	O-RING.....	2
4	PAOZZ	4710011797634	97403	13211E9564	TUBE ASSEMBLY,METAL.....	1
5	PAOZZ		19207	12335241	HOSE ASSEMBLY, NONME.....	1
6	PAOZZ	4710011799200	97403	13211E9566	TUBE ASSEMBLY,METAL.....	1
7	PAOZZ	4730011038362	96906	MS51522A8S	ELBOW,TUBE.....	1
8	PAOZZ	4730011564835	46717	AC-1-310	ADAPTER, STRAIGHT, TU.....	13
9	PAOZZ	5331008080794	96906	MS28778-8	O-RING.....	21
10	PAOZZ	4730008122434	96906	MS51521A8	ELBOW,TUBE.....	9
11	PAOZZ	4730011940144	97403	13211E9563	ADAPTER, STRAIGHT, TU.....	4
12	PAOZZ	4730011797578	97403	13211E8914-2	TEE, PIPE.....	1
13	PAOZZ	4720011829014	97403	13214E2457-6	HOSE ASSEMBLY, NONME.....	1
14	PAOZZ	4730010420228	96906	MS51524A8	TEE, TUBE.....	3
15	PAOZZ		81343	12-8 070120C	ADAPTER, STRAIGHT, TU.....	2
16	PAOZZ	4720012492025	97403	13214E2457-12	HOSE ASSEMBLY, NONME.....	1
17	PAOZZ	4720011829015	97403	13214E2457-7	HOSE ASSEMBLY, NONME.....	1
18	PAOZZ	4730004517958	96906	MS51516A8	TEE, TUBE.....	2
19	PAOZZ	5310002696717	96906	MS51860-56	NUT, PLAIN, HEXAGON.....	2
20	PAOZZ	4720012492025	97403	13214E2457-13	HOSE ASSEMBLY, NONME.....	1
21	PAOZZ	4720012492026	97403	13214E2457-9	HOSE ASSEMBLY, NONME.....	1
22	PAOZZ	4730011929590	96906	MS51526A10	ADAPTER, STRAIGHT, TU.....	1
23	PAOZZ	4730011391585	96906	MS51521A10	ELBOW, TUBE.....	1
24	PAOZZ	4720012492025	97403	13214E2457-14	HOSE ASSEMBLY, NONME.....	1
25	PAOZZ	4720012492026	97403	13214E2457-11	HOSE ASSEMBLY, NONME.....	1
26	PAOZZ	4720012491383	97403	13214E2457-10	HOSE ASSEMBLY, NONME.....	1

END OF FIGURE

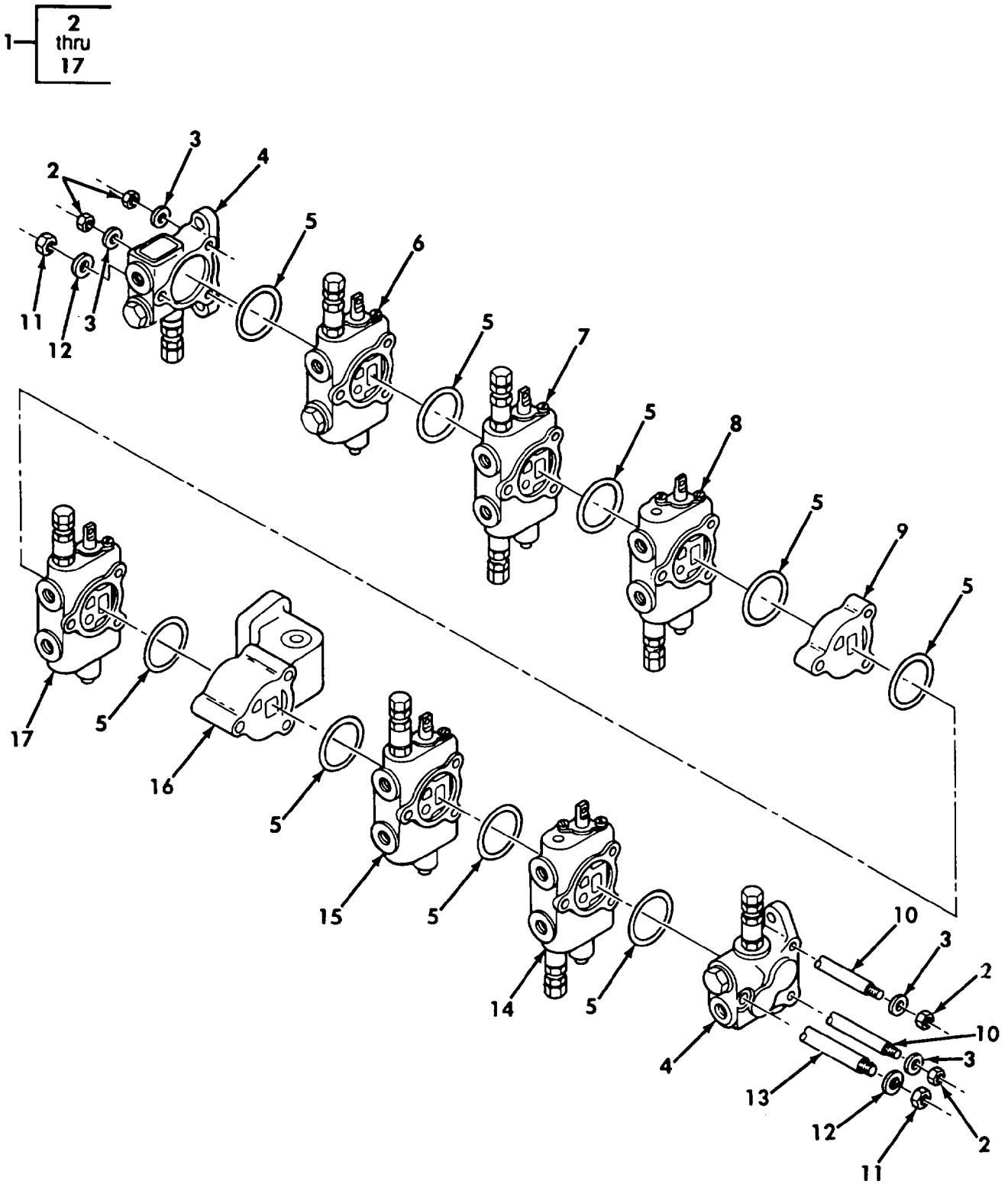

Figure 105. Directional Control Valve Bank Assembly

REPAIR PARTS LIST WORK PACKAGE

TM 5-2350-262-24P

(1)	(2)	(3)	(4)	(5)	(6)	(7)
ITEM	SMR			PART		
NO	CODE	NSN	CAGEC	NUMBER	DESCRIPTION AND USABLE ON CODES(UOC)	QTY
GROUP AR: HYDRAULIC INSTALLATION						
FIG. 105 DIRECTIONAL CONTROL VALVE						
BANK ASSEMBLY						
1	PAOFF	4810013136320	81833	8511-050002	VALVE, LINEAR, DIRECT.....	1
2	PAFZZ	5310010311458	96906	MS51967-36	.NUT, PLAIN, HEXAGON.....	4
3	PAFZZ	5310011934522	81833	8904-000364	.WASHER, FLAT.....	4
4	PAFZZ	4820011898274	81833	8910-000070	.SECTION, INLET VALVE.....	2
5	PFFZZ	5330013080150	19207	57K1015	.PARTS KIT, SEAL REPL.....	9
6	PAFZZ	4810013146238	81833	8910-000240	.VALVE, LINEAR, DIRECT.....	1
7	PAFZZ	4820011892145	81833	8910-000050	.PLUNGER, APRON, VALVE.....	1
8	PAFZZ	4820011891774	81833	8910-000030	.PLUNGER, VALVE.....	1
9	PFFZZ	5365011918207	81833	8904-000014	.SPACER, PLATE.....	1
10	PAFZZ	5306011951553	81833	8904-000344	.ROD, THREADED END.....	2
11	PAFZZ	5310004133040	96906	MS51968-30	.NUT, PLAIN, HEXAGON.....	2
12	PAFZZ	5310011934521	81833	8904-000354	.WASHER, FLAT.....	2
13	PAFZZ	5306011918155	81833	8904-000334	.ROD, THREADED END.....	1
14	PAFZZ	4810011900967	81833	8910-000060	.VALVE, LINEAR, DIRECT.....	1
15	PAFZZ	4730011914370	81833	8910-000020	.MANIFOLD, HYDRAULIC.....	1
16	PAFZZ	4820011900070	81883	8904-000024	.COUPLER, FLOW SECTIO.....	1
17	PAFZZ	4820011891773	81833	8910-000040	.PLUNGER, EJECTOR, VAL.....	1

END OF FIGURE

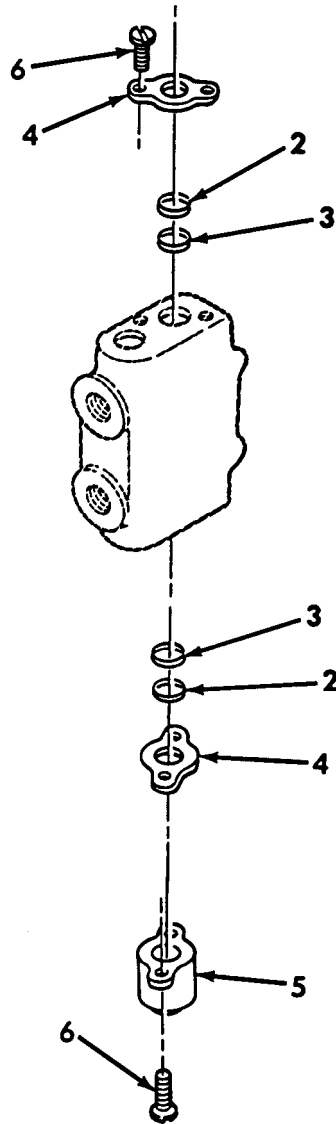
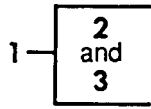

Figure 106. Seal and Spool Wiper Kit

REPAIR PARTS LIST WORK PACKAGE

TM 5-2350-262-24P

(1)	(2)	(3)	(4)	(5)	(6)	(7)
ITEM	SMR			PART		
NO	CODE	NSN	CAGEC	NUMBER	DESCRIPTION AND USABLE ON CODES(UOC)	QTY
GROUP AR: HYDRAULIC INSTALLATION						
FIG. 106 SEAL AND SPOOL WIPER KIT						
1	PAFZZ		19207	57K1753	SEAL & SPOOL KIT.....	6
2	KFFZZ		81833	8904-000015	WIPER,SPOOL PART OF P/N 57K1753....	12
3	KFFZZ		81833	C100-113080	O-RING PART OF P/N 57K1753.....	12
4	PAFZZ	4820004941860	0AHU0	74995322-7	PLATE,SEAL,PLUNGER.....	12
5	PAFZZ	5340014543164	93784	5024	PROTECTIVE,DUST.....	6
6	PAFZZ	5305009890844	93784	3432	SCREW,MACHINE.....	24

END OF FIGURE

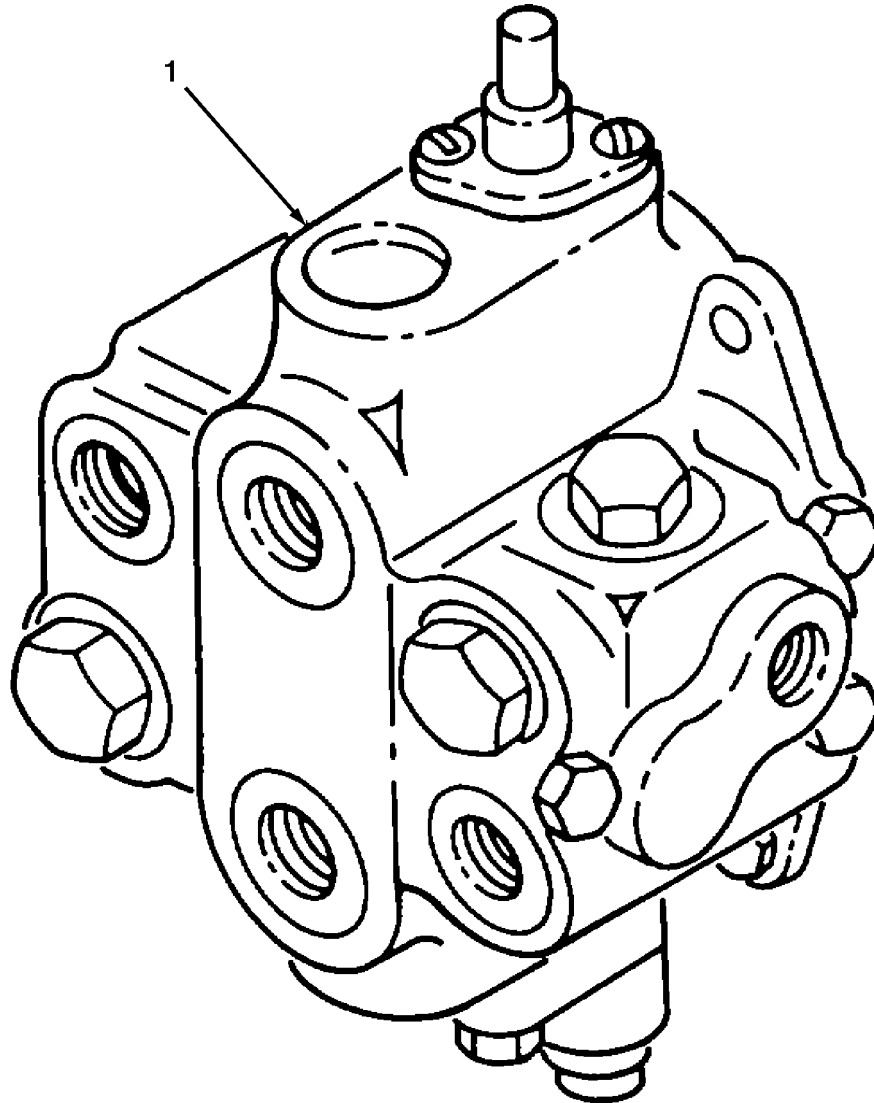

Figure 107. Sprung-Unsprung Valve Assembly

REPAIR PARTS LIST WORK PACKAGE

TM 5-2350-262-24P

(1)	(2)	(3)	(4)	(5)	(6)	(7)
ITEM	SMR			PART		
NO	CODE	NSN	CAGEC	NUMBER	DESCRIPTION AND USABLE ON CODES(UOC)	QTY

GROUP AR: HYDRAULIC INSTALLATION
 FIG. 107 SPRUNG-UNSPRUNG VALVE
 ASSEMBLY

1	PAOZZ	4820011550138	81833	8211-040001	VALVE,LINER,DIRECT.....	1
---	-------	---------------	-------	-------------	-------------------------	---

END OF FIGURE

1 — 2
thru
22

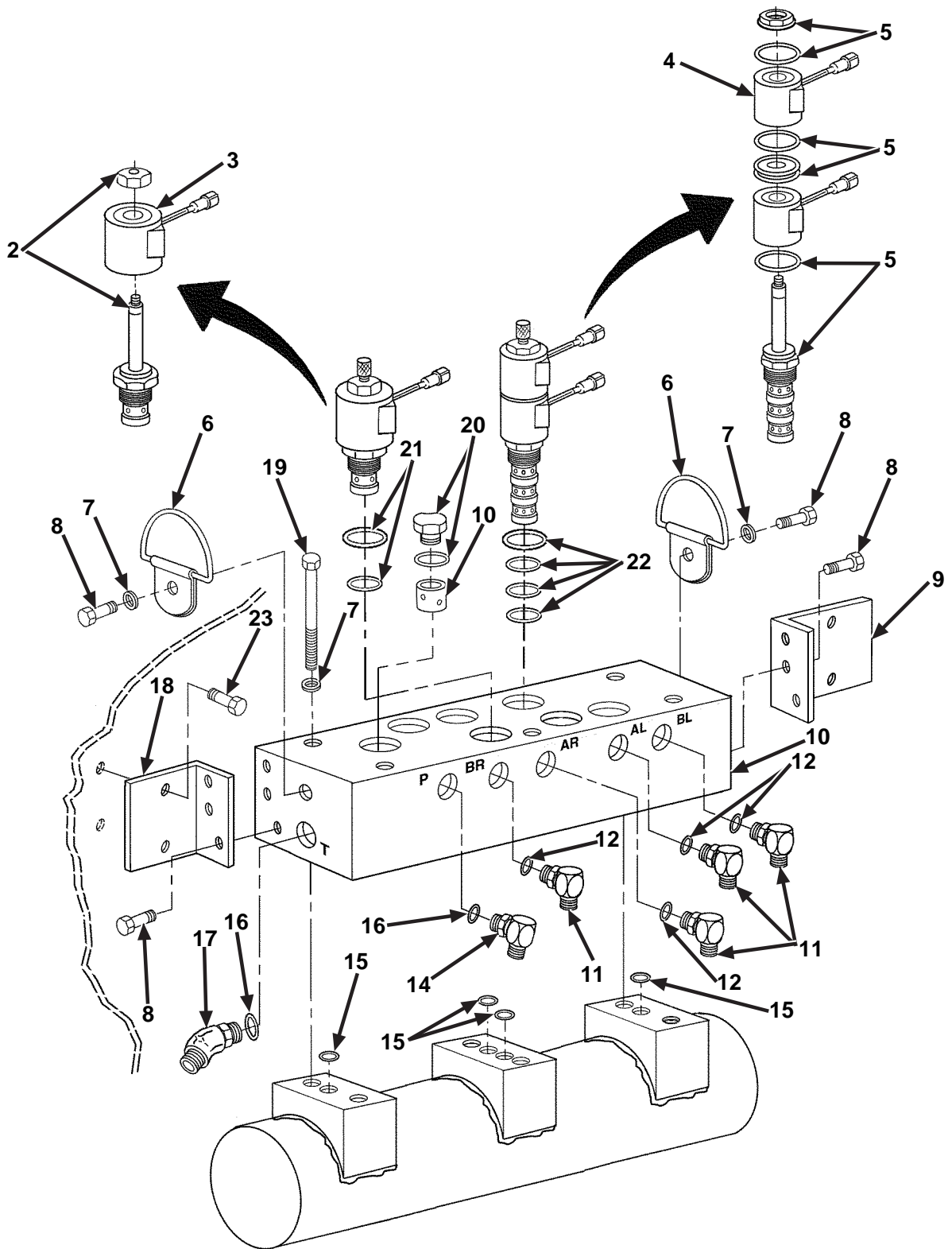

Figure 108. Track Adjuster Manifold Assembly (NEW PRODUCTION)

REPAIR PARTS LIST WORK PACKAGE

TM 5-2350-262-24P

(1) ITEM NO	(2) SMR CODE	(3) NSN	(4) CAGEC	(5) PART NUMBER	(6) DESCRIPTION AND USABLE ON CODES(UOC)	(7) QTY
GROUP AR: HYDRAULIC INSTALLATION FIG. 108 TRACK ADJUSTER MANIFOLD ASSEMBLY (NEW PRODUCTION)						
1	A0000		19207	12472648	TRACK ADJUST ASSEMB.....	1
2	PAOZZ	4810014631793	0BHP2	SV-58-22M-0-P-00	.VALVE,SOLENOID 2 WAY, WITHOUT COIL	2
3	PAOZZ		005K6	6359776	.COIL WITH ELECTRICAL PLUG.....	2
4	PAOZZ		005K6	6309802	.COIL WITH ELECTRICAL PLUG.....	8
5	PAOZZ	4810014631795	0BHP2	SV-08-47CM-0-N-0 0	.VALVE,SOLENOID 4 WAY, WITHOUT COILS, 2 EACH.....	4
6	PAOZZ	3990013148393	19207	12342077	.TIE DOWN,CARGO,VEHI.....	2
7	PAOZZ	5310010784919	96906	MS21206-6	.WASHER,FLAT.....	8
8	PAOZZ	5305005434372	80204	B1821BH038C075N	.SCREW,CAP,HEXAGON H.....	8
9	PAOZZ		19207	12466282	.BRACKET REAR.....	1
10	PAOZZ	4730014467819	005K6	HF970614	.MANIFOLD,HYDRAULIC.....	1
11	PAOZZ	4730001433941	96906	MS51527A6	.ELBOW,TUBE TO BOSS 90 DEGREE WITH O-RING, PORTS "AL, AR, BL, BR".....	4
12	PAOZZ	5331008045695	96906	MS28778-6	.O-RING PART OF MS51527A6.....	4
13	PAOZZ	3040014467532	19207	12466273	.CYLINDER ASSEMBLY,A.....	1
14	PAOZZ	4730008225609	96906	MS51527A8	.ELBOW,TUBE TO BOSS 90 DEGREE WITH O-RING, PORT "P".....	1
15	PAOZZ	5331010902741	96906	MS28775-109	.O-RING.....	4
16	PAOZZ	5331008080794	96906	MS28778-8	.O-RING PART OF MS51528B8 AND MS51527A8.....	2
17	PAOZZ	4730000625470	96906	MS51528B8	.ELBOW,TUBE TO BOSS 45 DEGREE WITH O-RING, PORT "T".....	1
18	PAOZZ		19207	12466281	.BRACKET FRONT.....	1
19	PAOZZ	5305002694528	96906	MS90727-75	.SCREW,CAP,HEXAGON H.....	6
20	PAOZZ	5365012174133	01276	900598-8S	.PLUG,MACHINE THREAD WITH O-RING...	1
21	PAOZZ	5330014631159	0BHP2	SK08-2P-T	.PARTS KIT,SEAL REPL O-RINGS FOR 2 WAY VALVE.....	2
22	PAOZZ	5330014629882	0BHP2	SK08-4X-MMM	.PARTS KIT,SEAL REPL O-RINGS FOR 4 WAY VALVE.....	4
23	PAOZZ	5305000680510	80204	B1821BH038C100N	SCREW,CAP,HEXAGON H.....	4

END OF FIGURE

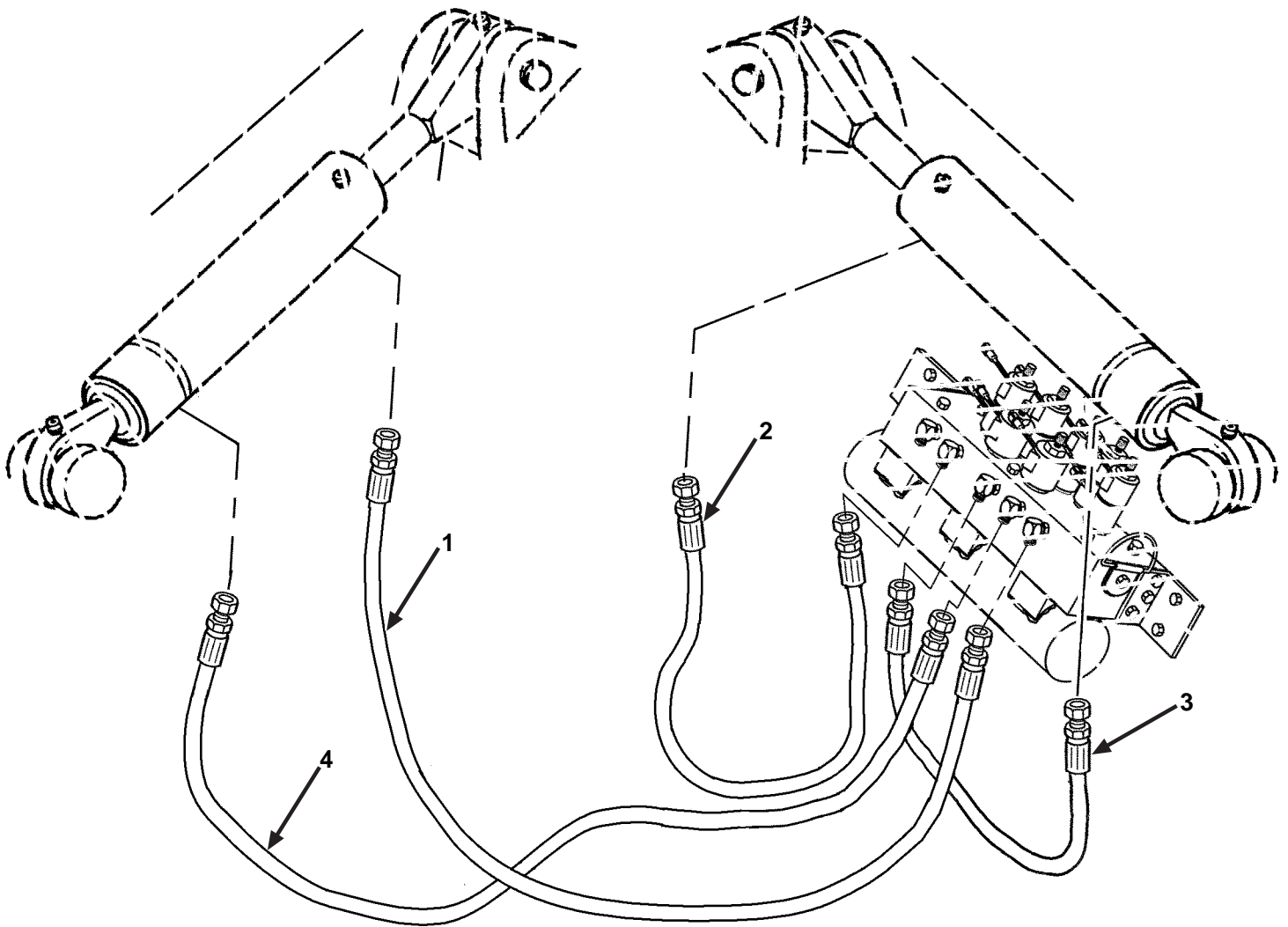

Figure 109. Track Adjuster Manifold Hydraulic Hoses (NEW PRODUCTION)

REPAIR PARTS LIST WORK PACKAGE

TM 5-2350-262-24P

(1) ITEM NO	(2) SMR CODE	(3) NSN	(4) CAGEC	(5) PART NUMBER	(6) DESCRIPTION AND USABLE ON CODES(UOC)	(7) QTY
					GROUP AR: HYDRAULIC INSTALLATION FIG. 109 TRACK ADJUSTER MANIFOLD HYDRAULIC HOSES (NEW PRODUCTION)	
1	PAOZZ	4720014467490	01276	FG1011GGG0600	HOSE ASSEMBLY,NONME MANIFOLD "BL" TO L/H CYLINDER, FRONT.....	1
2	PAOZZ	4720014467548	97403	13214E2501-6	HOSE ASSEMBLY,NONME MANIFOLD "BR" TO R/H CYLINDER, FRONT.....	1
3	PAOZZ	4720014467545	01276	FG1011GGG0360	HOSE ASSEMBLY,NONME MANIFOLD "AR" TO R/H CYLINDER, REAR.....	1
4	PAOZZ	4720014467541	01276	FG1011GGG0660	HOSE ASSEMBLY,NONME MANIFOLD "AL" TO L/H CYLINDER, REAR.....	1
3	PAFZZ	5310001344169	15434	63842	WASHER,FLAT.....	4

END OF FIGURE

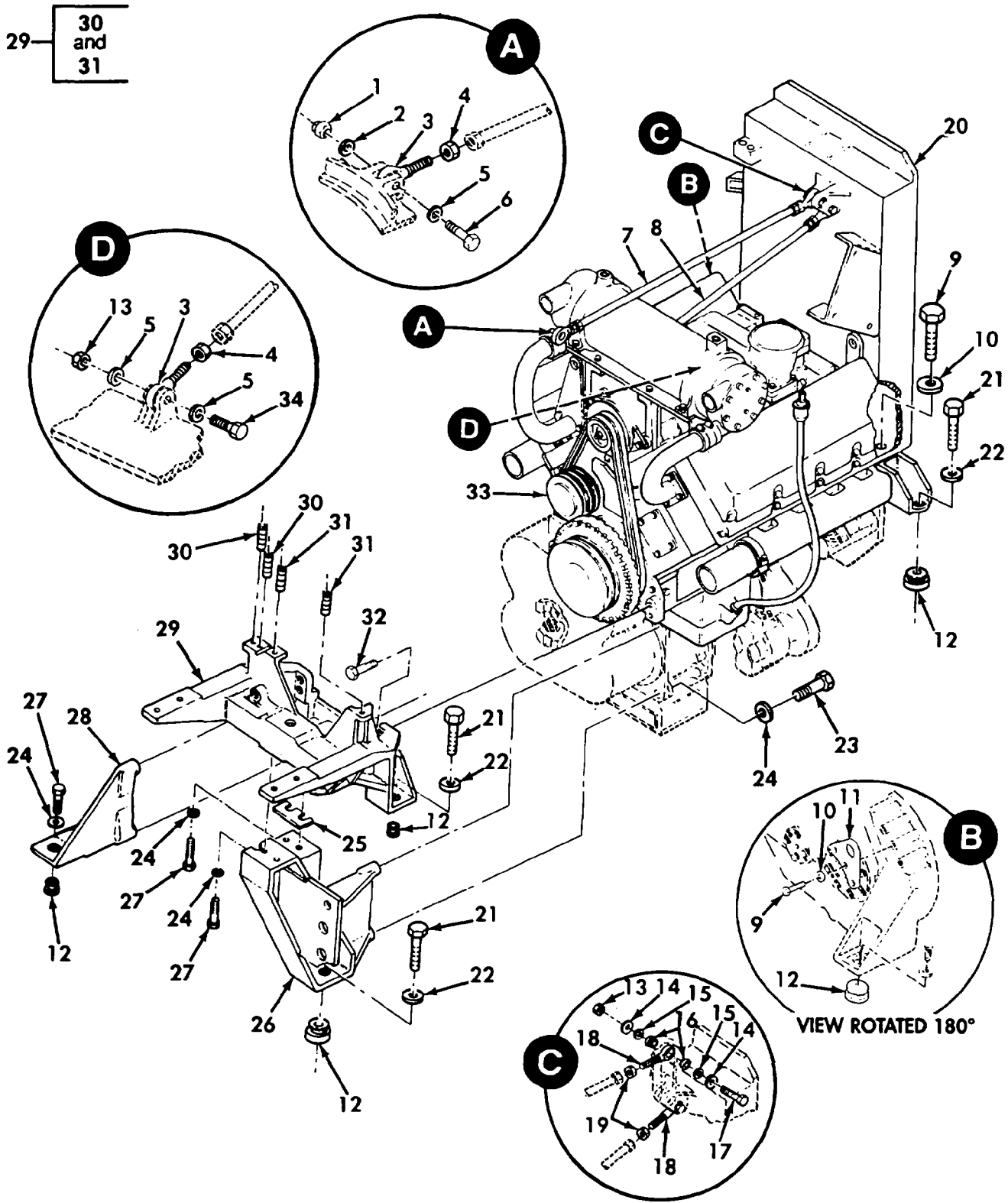

Figure 110. Power Package Mountings and Braces

REPAIR PARTS LIST WORK PACKAGE

TM 5-2350-262-24P

(1) ITEM NO	(2) SMR CODE	(3) NSN	(4) CAGEC	(5) PART NUMBER	(6) DESCRIPTION AND USABLE ON CODES(UOC)	(7) QTY
GROUP AU: POWERTRAIN INSTALLATION						
FIG. 110 POWER PACKAGE MOUNTINGS						
AND BRACES						
1	PAOZZ	5310000874652	21439	29725-004	NUT, SELF-LOCKING, HE.....	1
2	PAOZZ	5310000806004	96906	MS27183-14	WASHER, FLAT.....	1
3	PBOZZ	3120011443857	81349	M81935/1-08	BEARING, PLAIN, ROD E.....	2
4	PAOZZ	5310002978901	43999	1N7-8A	NUT, PLAIN, HEXAGON.....	2
5	PAOZZ	5310008095998	96906	MS27183-18	WASHER, FLAT.....	3
6	PAOZZ	5305012218699	96906	MS21301-35	SCREW, SHOULDER.....	1
7	PFOZZ	5340011870994	19207	12332028-2	ROD END, THREADED.....	1
8	PFOZZ	2530011870993	19207	12332028-1	TIE ROD, STEERING.....	1
9	PAFZZ	5306011971599	80204	B1821BH044C113L	BOLT, MACHINE.....	7
10	PAFZZ	5310008094085	96906	MS27183-16	WASHER, FLAT.....	7
11	PAFZZ	2510011937179	19207	12335107	BRACKET, ENGINE MOUN.....	1
12	PAFZZ	5342007580181	76005	J6198-3	MOUNT, RESILIENT.....	5
13	PAOZZ	5310007680318	96906	MS51967-14	NUT, PLAIN, HEXAGON.....	3
14	PAOZZ	5310001670770	80205	AN970-8	WASHER, FLAT.....	4
15	PAOZZ	5310001848992	96906	MS9320-14	WASHER, FLAT.....	4
16	PAOZZ	3120011828955	76005	J-3830-6	BUSHING, SLEEVE.....	4
17	PAOZZ	5306011960444	80204	B1821BH050C375L	BOLT, MACHINE.....	2
18	PBOZZ	3120011409939	81349	M81935/1-08L	BEARING, PLAIN, ROD E.....	2
19	PAOZZ	5310001671303	80205	AN316-8L	NUT, PLAIN, HEXAGON.....	2
20	PAFZZ	5340012790983	19207	12362070	BRACKET, MOUNTING.....	1
21	PAFZZ	5306011966741	80204	B1821BH075C350L	BOLT, MACHINE.....	5
22	PAFZZ	5310011972398	97403	13204E3555	WASHER, FLAT.....	5
23	PAFZZ	5306011951581	80204	B1821BH075C275L	BOLT, MACHINE.....	4
24	PAFZZ	5310008098533	96906	MS27183-23	WASHER, FLAT.....	12
25	PAFZZ	5365011832749	97403	13214E2671	SHIM.....	V
26	PAFZZ	2510011844826	97403	13214E2669	BRACKET, ENGINE.....	1
27	PAFZZ	5306011951579	80204	B1821BH075C200L	BOLT, MACHINE.....	8
28	PAFZZ	5340011838347	97403	13214E2186	BRACKET, ANGLE.....	1
29	PAFZZ	5342012791014	19207	12357242	BRACKET, ENGINE ACCE.....	1
30	PAFZZ	5325013031073	96906	MS51830A108	INSERT, SCREW THREAD PART OF P/N 12357242.....	2
31	PAFZZ	5325008050339	96906	MS51831-204	INSERT, SCREW THREAD PART OF P/N 12357242.....	2
32	PAFZZ	5306008185330	80205	NAS632-18	BOLT, SHEAR.....	4
33	PAFDD	2815013996801	19207	57K1880	ENGINE ASSEMBLY, W/C SEE TM 5-2815-240-34&P.....	1
34	PAOZZ	5306011986503	80204	B1821BH050C275L	BOLT, MACHINE.....	1

END OF FIGURE

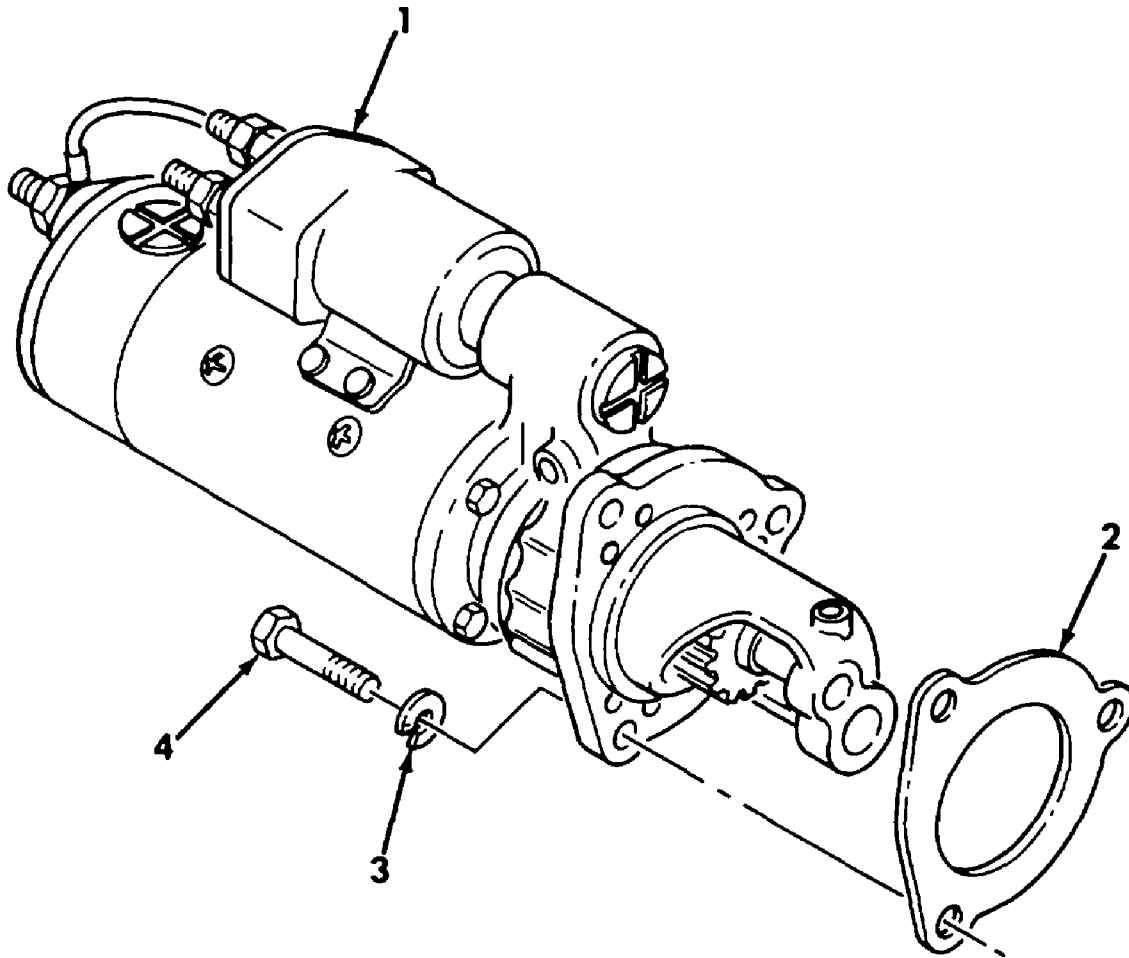

Figure 111. Starter and Mounting Parts

REPAIR PARTS LIST WORK PACKAGE

TM 5-2350-262-24P

(1)	(2)	(3)	(4)	(5)	(6)	(7)
ITEM	SMR			PART		
NO	CODE	NSN	CAGEC	NUMBER	DESCRIPTION AND USABLE ON CODES(UOC)	QTY
GROUP AU: POWERTRAIN INSTALLATION						
FIG. 111 STARTER AND MOUNTING PARTS						
1	PAOFF	2920011513762	35510	94134	STARTER,ENGINE,ELEC HEAVY DUTY, 24 VOLTS, SEE TM9-2920-248-35 (PRESTOLITE).....	1
2	PAOZZ	5330008609153	19207	10889926	GASKET.....	1
3	PAOZZ	5310009370453	96906	MS35338-145	WASHER,LOCK.....	3
4	PAOZZ	5305012713248	81349	M24240/3-21014	SCREW,MACHINE.....	3

END OF FIGURE

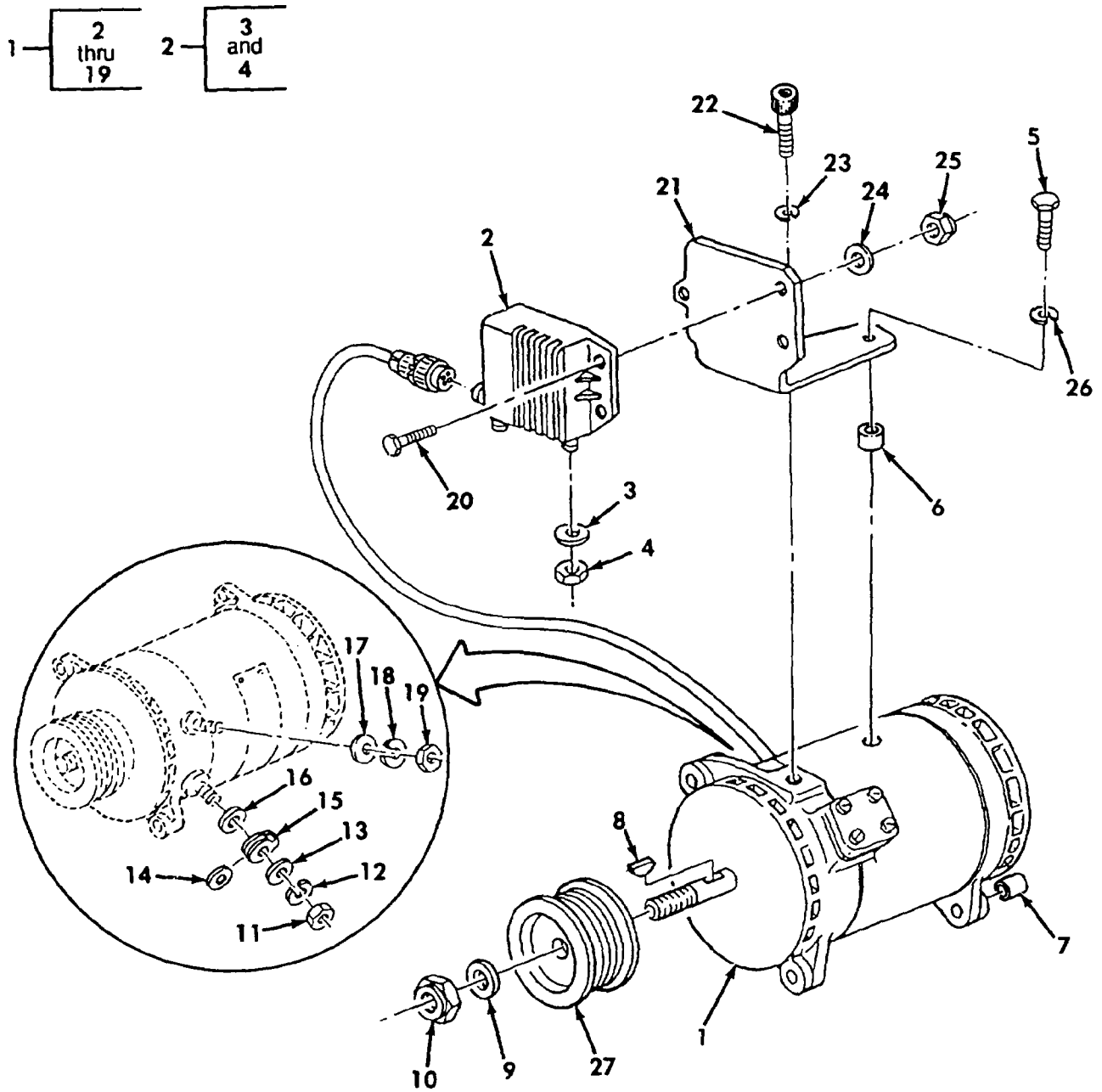

Figure 112. Alternator and Related Parts

REPAIR PARTS LIST WORK PACKAGE

TM 5-2350-262-24P

(1)	(2)	(3)	(4)	(5)	(6)	(7)
ITEM	SMR			PART		
NO	CODE	NSN	CAGEC	NUMBER	DESCRIPTION AND USABLE ON CODES(UOC)	QTY
GROUP AU: POWERTRAIN INSTALLATION						
FIG. 112 ALTERNATOR AND RELATED						
PARTS						
1	PAOFF	2920014209968	19207	12447109	GENERATOR,ENGINE AC DUAL VOLTAGE...	1
2	PAOZZ	2920014159497	76761	N3117	.REGULATOR,ENGINE GE.....	1
3	PAOZZ	5310010428391	13499	500-1114-003	.WASHER,FLAT PART OF P/N N3117.....	1
4	PAOZZ	5310013488398	76761	N9410	.NUT,PLAIN,OCTAGON PART OF P/N	1
					N3117.....	
5	PAOZZ	5306013488310	76761	N9457	.BOLT,MACHINE.....	1
6	PAOZZ	5365013486971	76761	N9460	.SPACER,SLEEVE.....	1
7	PAOZZ	3120014136106	19207	12342711	.BUSHING,SLEEVE.....	1
8	PAOZZ	5315000124553	96906	MS35756-17	.KEY,WOODRUFF.....	1
9	PAOZZ	5310007720442	19207	7720442	.WASHER,FLAT.....	1
10	PAOZZ	5310004190876	96906	MS21245-L12	.NUT,SELF-LOCKING,HE.....	1
11	PAOZZ	5310013488314	76761	N9453	.NUT,PLAIN,HEXAGON.....	1
12	PAOZZ	5310013488392	76761	N9461	.WASHER,LOCK.....	1
13	PAOZZ	5310012321361	76761	N9331	.WASHER,FLAT.....	1
14	PAOZZ	5970013505646	76761	N9420	.INSULATOR,WASHER.....	1
15	PAOZZ	5920013480303	76761	N9414	.FUSE LINK,ELECTRICA.....	1
16	PAOZZ	5310013488386	76761	N9408	.WASHER,FLAT.....	1
17	PAFZZ	5310013488385	76761	N9455	.WASHER,FLAT.....	1
18	PAFZZ	5310010460186	76761	N9015	.WASHER,LOCK.....	1
19	PAFZZ	5310013488313	76761	N9426	.NUT,PLAIN,HEXAGON.....	1
20	PAOZZ	5305009931848	96906	MS35207-265	SCREW,MACHINE.....	3
21	PAOZZ	5340013611204	19207	12379510	BRACKET,ANGLE.....	1
22	PAOZZ	5305014435538	15434	3096231	SCREW,MACHINE.....	2
23	PAOZZ	5310005967691	96906	MS35335-32	WASHER,LOCK.....	2
24	PAOZZ	5310008098546	96906	MS27183-8	WASHER,FLAT.....	3
25	PAOZZ	5310008775797	96906	MS21044-N3	NUT,SELF-LOCKING,HE.....	3
26	PAOZZ	5310008216269	96906	MS35334-19	WASHER,LOCK.....	1
27	PAOZZ	3020013623577	19207	12379511	PULLEY,GROOVE.....	1

END OF FIGURE

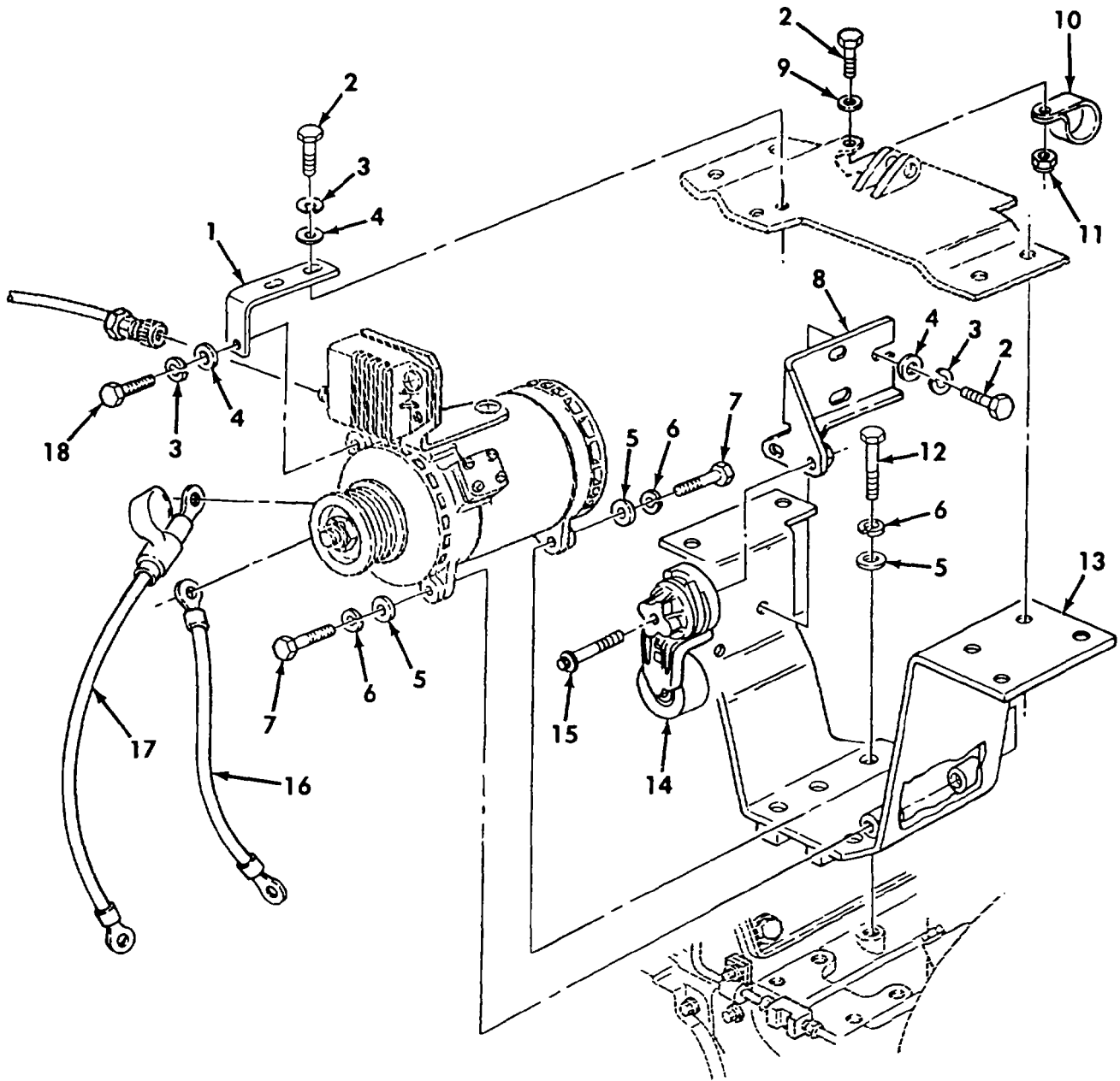

Figure 113. Alternator Brackets, Tensioner, and Related Parts (Sheet 1 of 2)

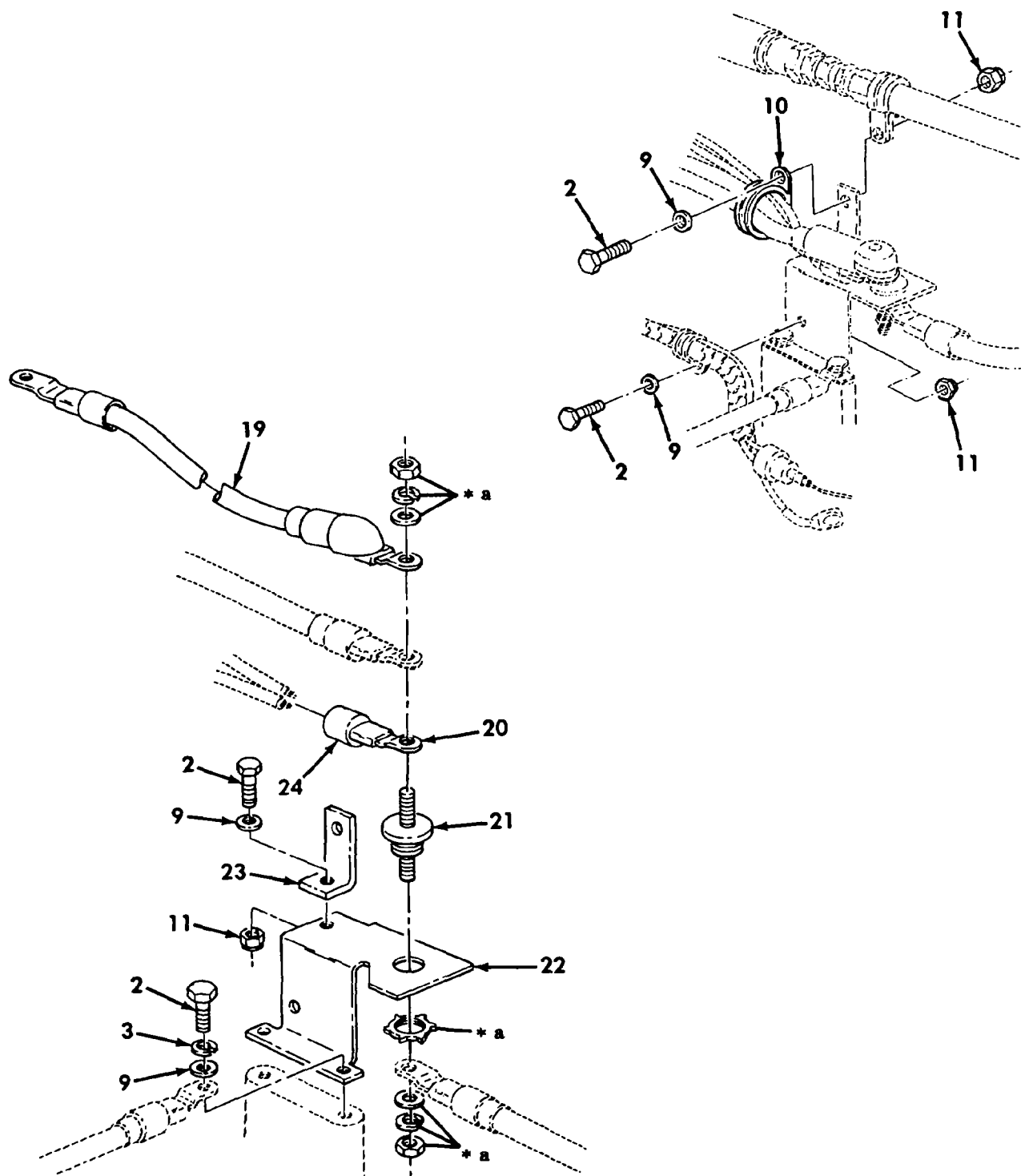

Figure 113. Alternator Brackets, Tensioner, and Related Parts (Sheet 2 of 2)

REPAIR PARTS LIST WORK PACKAGE

TM 5-2350-262-24P

(1)	(2)	(3)	(4)	(5)	(6)	(7)
ITEM	SMR			PART		
NO	CODE	NSN	CAGEC	NUMBER	DESCRIPTION AND USABLE ON CODES(UOC)	QTY
GROUP AU: POWERTRAIN INSTALLATION						
FIG. 113 ALTERNATOR BRACKETS,						
TENSIONER, AND RELATED PARTS						
1	PFOZZ	5340013611208	19207	12379509	BRACKET,ANGLE.....	1
2	PAOZZ	5305000680510	80204	B1821BH038C100N	SCREW,CAP,HEXAGON H.....	11
3	PAOZZ	5310006379541	96906	MS35338-46	WASHER,LOCK.....	8
4	PAOZZ	5310000806004	96906	MS27183-14	WASHER,FLAT.....	6
5	PAOZZ	5310008094085	96906	MS27183-16	WASHER,FLAT.....	8
6	PAOZZ	5310002090965	96906	MS35338-47	WASHER,LOCK.....	8
7	PAOZZ	5305000712056	80204	B1821BH044C175N	SCREW,CAP,HEXAGON H.....	2
8	PFOZZ	5340014434102	15434	3086458	BRACKET,ANGLE.....	1
9	PAOZZ	5310012805796	96906	MS27183-57	WASHER,FLAT.....	7
10	PAOZZ	5340008333049	96906	MS21333-127	CLAMP,LOOP.....	2
11	PAOZZ	5310000874652	21439	29725-004	NUT,SELF-LOCKING,HE.....	4
12	PAOZZ	5305007098531	72741	175-325	SCREW,CAP,HEXAGON H.....	6
13	PAOZZ	5340013760872	19207	12379514	BRACKET,MOUNTING.....	1
14	PAOZZ	3020013412477	15434	3934818	PULLEY,FLAT.....	1
15	PAOZZ	5306014435546	15434	3081348	BOLT,MACHINE.....	1
16	PFOZZ	6150014081668	19207	12379503	LEAD,ELECTRICAL.....	1
17	PFOZZ	6150014081670	19207	12379501	LEAD,ELECTRICAL.....	1
18	PAOZZ	5305000680511	80204	B1821BH038C125N	SCREW,CAP,HEXAGON H.....	1
19	PFOZZ	6150014083932	19207	12379502	LEAD ELECTRICAL.....	1
20	PAOZZ	5940001152676	96906	MS20659-143	TERMINAL,LUG.....	1
21	PAOZZ		19207	12340594	TERMINAL ASSY POWER.....	1
22	PAOZZ		19207	12379506	BRACKET.....	1
23	PFOZZ	5340013611207	19207	12379505	BRACKET,ANGLE.....	1
24	PAOZZ	5970010387449	81349	M81786/10-4	INSULATION SLEEVING.....	1

END OF FIGURE

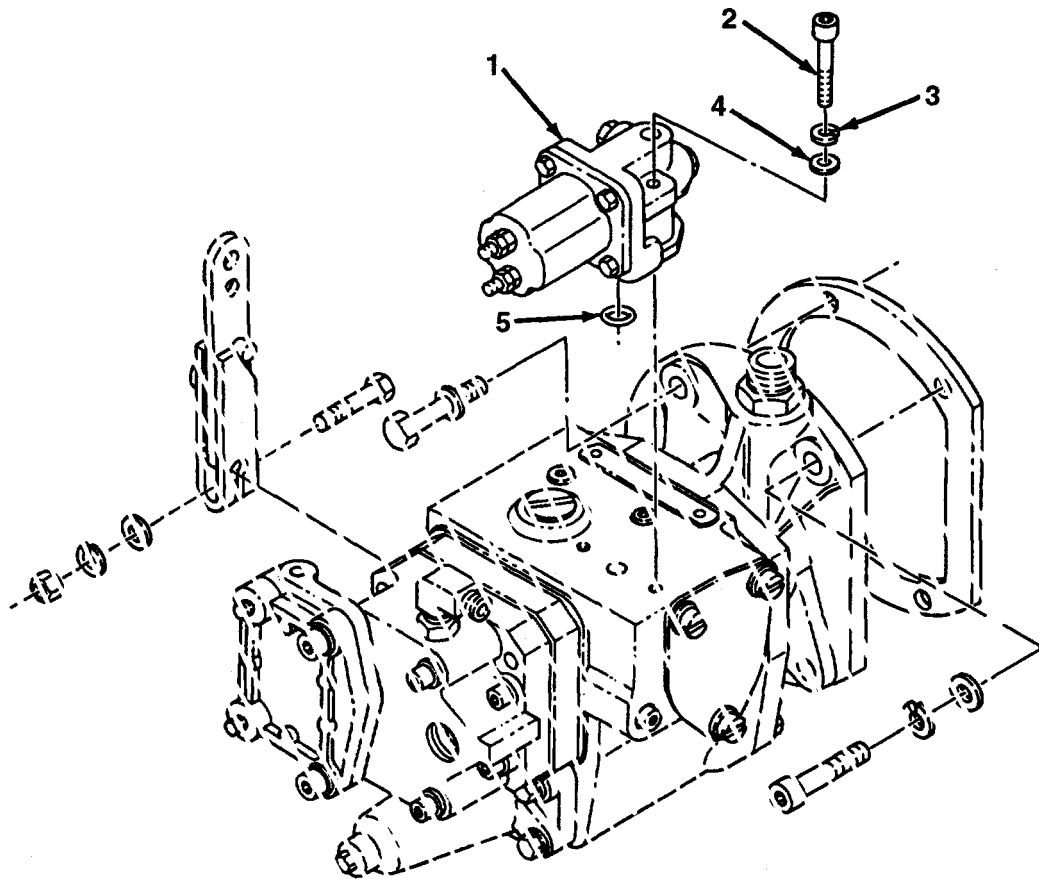

Figure 114. Fuel Pump Shutdown Valve and Mounting Parts

REPAIR PARTS LIST WORK PACKAGE

TM 5-2350-262-24P

(1) ITEM NO	(2) SMR CODE	(3) NSN	(4) CAGEC	(5) PART NUMBER	(6) DESCRIPTION AND USABLE ON CODES(UOC)	(7) QTY
					GROUP AU: POWERTRAIN INSTALLATION FIG. 114 FUEL PUMP SHUTDOWN VALVE AND MOUNTING PARTS	
1	PAOZZ	4810011874925	15434	3035362	VALVE, SOLENOID.....	1
2	PAOZZ	5305005098106	15434	S189C	SCREW, CAP, SOCKET HE.....	2
3	PAOZZ	5310004841718	15434	181466	WASHER, LOCK.....	4
4	PAOZZ	5310002622986	15434	67684	WASHER, FLAT.....	2
5	PAOZZ	5330012916537	12361	3903927	PACKING, PREFORMED.....	1

END OF FIGURE

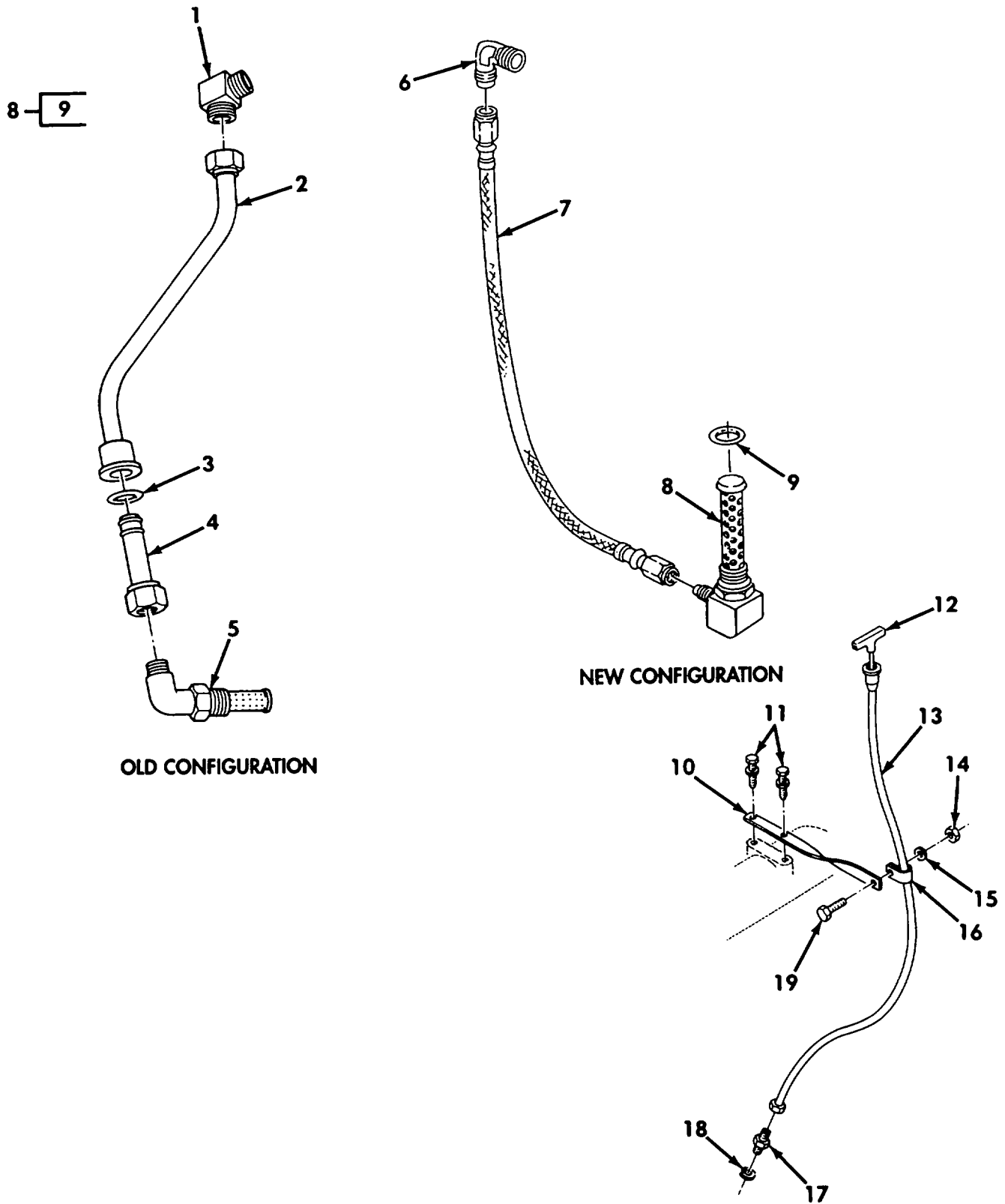

Figure 115. Engine Oil Cooler Bypass Lines and Level Indicator

REPAIR PARTS LIST WORK PACKAGE

TM 5-2350-262-24P

(1) ITEM NO	(2) SMR CODE	(3) NSN	(4) CAGEC	(5) PART NUMBER	(6) DESCRIPTION AND USABLE ON CODES(UOC)	(7) QTY
GROUP AU: POWERTRAIN INSTALLATION						
FIG. 115 ENGINE OIL COOLER BYPASS						
AND LEVEL INDICATOR						
1	PFOZZ	4730011420192	15434	183649	ELBOW,PIPE TO TUBE.....	1
2	PAOZZ	4710012285834	15434	3045140	TUBE ASSEMBLY,METAL.....	1
3	PAOZZ	5331012202384	15434	3038058	O-RING.....	1
4	PAOZZ	4710012285835	15434	3038055	TUBE ASSEMBLY,METAL.....	1
5	PAOZZ	4730011865991	15434	216354	ELBOW,TUBE.....	1
6	PFOZZ	4730014117520	15434	107118	ELBOW,PIPE TO TUBE.....	1
7	PAOZZ	4720014131355	15434	AK10016SS	HOSE,NONMETALLIC.....	1
8	PAOZZ	4730014117540	15434	3081048	ELBOW,TUBE.....	1
9	PAOZZ	5331012202384	15434	3038058	O-RING PART OF P/N 3081048.....	1
10	PFOZZ	2815011846604	15434	3041946	SUPPORT,TUBE,OIL LE.....	1
11	PAOZZ	5305010858197	15434	3010595	SCREW,MACHINE.....	2
12	PFOZZ	6680011834399	15434	3041949	GAGE ROD-CAP,LIQUID.....	1
13	PFOZZ	4710011844035	15434	3041945	TUBE,BENT,METALLIC.....	1
14	PAOZZ	5310005218595	15434	S223	NUT HEXAGON.....	1
15	PAOZZ	5310000806004	96906	MS27183-14	WASHER,FLAT.....	1
16	PAOZZ	5340011858623	15434	68152B	CLIP,SPRING TENSION.....	1
17	PAOZZ	4730004926040	96906	MS51843-6P	ADAPTER,STRAIGHT,TU.....	1
18	PAOZZ	5310002617340	15434	S604	WASHER,LOCK.....	1
19	PAOZZ	5305010102362	96906	MS18154-59	SCREW,CAP,HEXAGON H.....	1

END OF FIGURE

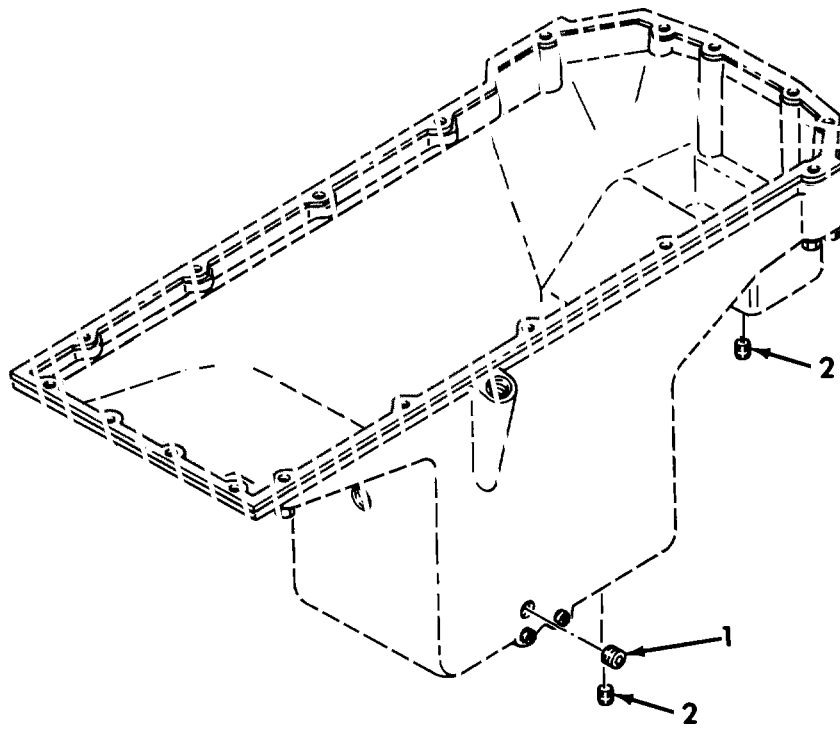

Figure 116. Oil Pan

REPAIR PARTS LIST WORK PACKAGE

TM 5-2350-262-24P

(1) ITEM NO	(2) SMR CODE	(3) NSN	(4) CAGEC	(5) PART NUMBER	(6) DESCRIPTION AND USABLE ON CODES(UOC)	(7) QTY
					GROUP AU: POWERTRAIN INSTALLATION	
					FIG. 116 OIL PAN	
1	PAOZZ	5342011436045	15434	3008470	PLUG.....	1
2	PAOZZ	5365011858521	15434	69066	PLUG,MACHINE THREAD.....	2

END OF FIGURE

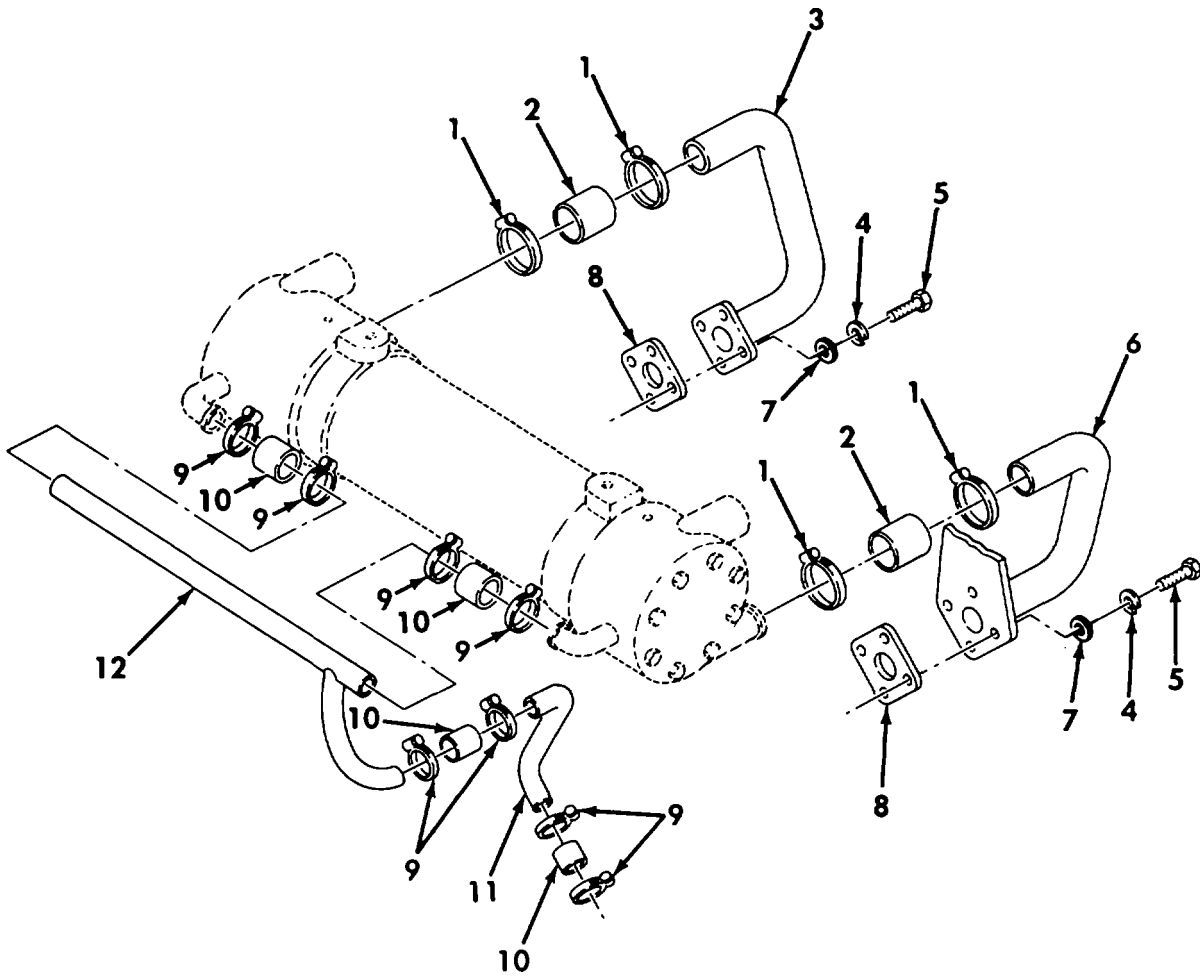

Figure 117. Engine Coolant Hoses and Clamps

REPAIR PARTS LIST WORK PACKAGE

TM 5-2350-262-24P

(1) ITEM NO	(2) SMR CODE	(3) NSN	(4) CAGEC	(5) PART NUMBER	(6) DESCRIPTION AND USABLE ON CODES(UOC)	(7) QTY
GROUP AU: POWERTRAIN INSTALLATION						
FIG. 117 ENGINE COOLANT HOSES AND CLAMPS						
1	PAOZZ	4730009098627	01276	FF9311-36	CLAMP,HOSE.....	4
2	MOOZZ		81349	M62217/1-36-4	HOSE,NONMETALLIC MAKE FROM HOSE, NONMETALLIC, P/N A52546-IN BULK, LENGTH A/R.....	2
3	PFOZZ	4710012624995	15434	3047104	TUBE ASSEMBLY,METAL.....	1
4	PAOZZ	5310006379541	96906	MS35338-46	WASHER,LOCK.....	8
5	PAOZZ	5305006882111	80204	B1821BH038C138N	SCREW,CAP,HEXAGON H.....	8
6	PFOZZ	4710012624996	15434	3047103	TUBE ASSEMBLY,METAL.....	1
7	PAOZZ	5310001344169	15434	63842	WASHER,FLAT.....	8
8	PAOZZ	5330011867541	15434	189566	GASKET.....	2
9	PAOZZ	4730009083194	96906	MS35842-11	CLAMP,HOSE.....	8
10	MOOZZ		54536	A52546-IF BULK	HOSE,NONMETALLIC MAKE FROM HOSE, NONMETALLIC, P/N A52546-IF BULK, LENGTH A/R.....	4
11	PFOZZ	4710012625000	15434	3047106	TUBE,BENT,METALLIC.....	1
12	PFOZZ	4710012624999	15434	3047105	TUBE,BENT,METALLIC.....	1

END OF FIGURE

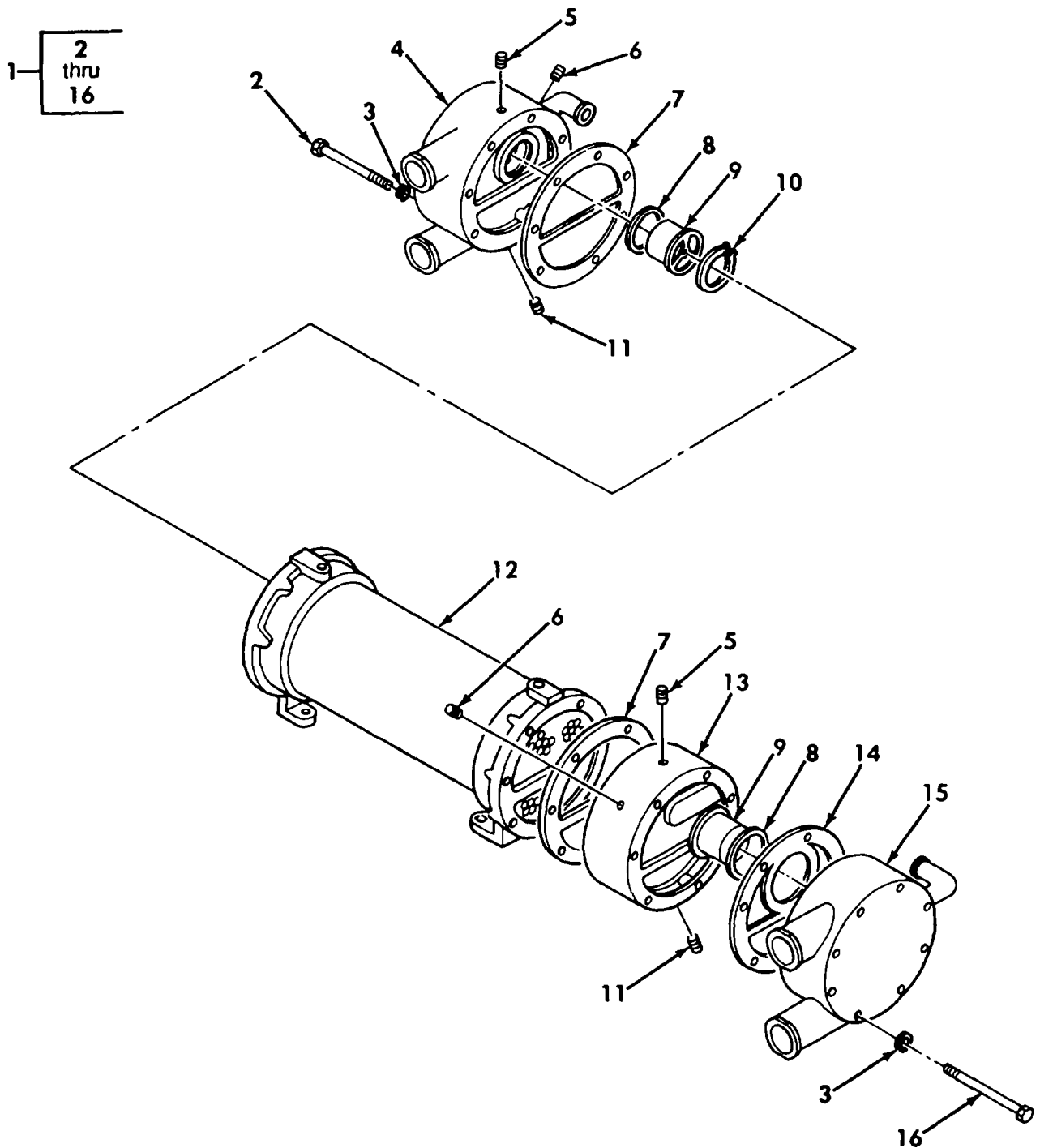

Figure 118. Transmission Oil Cooler with Engine Coolant Thermostats

REPAIR PARTS LIST WORK PACKAGE

TM 5-2350-262-24P

(1) ITEM NO	(2) SMR CODE	(3) NSN	(4) CAGEC	(5) PART NUMBER	(6) DESCRIPTION AND USABLE ON CODES(UOC)	(7) QTY
GROUP AU: POWERTRAIN INSTALLATION						
FIG. 118 TRANSMISSION OIL COOLER						
WITH ENGINE COOLANT THERMOSTATS						
1	PAOOO	2930012293431	15434	3043100	COOLER, LUBRICATING.....	1
2	PAOZZ	5305001658157	72582	450517	.SCREW, CAP, HEXAGON H.....	8
3	PAOZZ	5310002617340	15434	S604	.WASHER, LOCK.....	16
4	PAOZZ	2930011883220	15434	200749	.HOUSING, THERMOSTAT RIGHT BANK.....	1
5	PAOZZ	4730011603579	15434	S-910-B	.PLUG, PIPE.....	2
6	PAOZZ	4730008018186	15434	S915A	.PLUG, PIPE.....	2
7	PAOZZ	5330008869105	15434	107713	.GASKET.....	2
8	PAOZZ	5330008645422	15434	186780	.SEAL, THERMO.....	2
9	PAOZZ	6685011410907	15434	201737	.THERMOSTAT, FLOW CON.....	2
10	PAOZZ	5325011124302	15434	200757	.RING, RETAINING.....	1
11	PAOZZ	4730011284598	15434	67622	.PLUG, PIPE.....	2
12	PAOZZ	2935011883275	15434	3043099	.COOLER, LUBRICATING.....	1
13	PAOZZ	5340011858633	15434	200751	.COVER, ACCESS.....	1
14	PAOZZ	5330011867542	15434	200756	.GASKET.....	1
15	PAOZZ	2930011883219	15434	200748	.HOUSING, THERMOSTAT LEFT BANK.....	1
16	PAOZZ	5305005098103	15434	S170A	.SCREW, CAP, HEXAGON H.....	8

END OF FIGURE

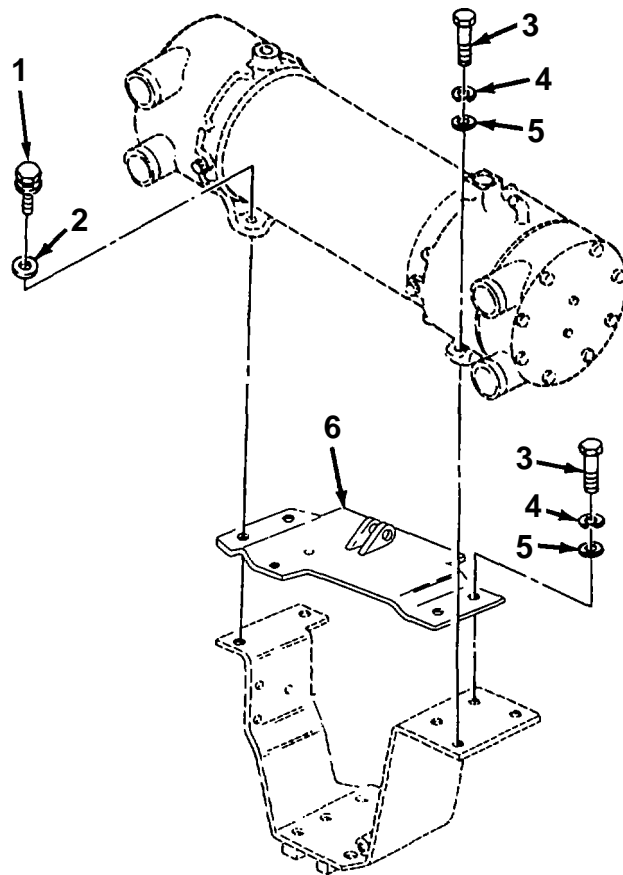

Figure 119. Transmission Oil Cooler Mounting Brackets and Related Parts

REPAIR PARTS LIST WORK PACKAGE

TM 5-2350-262-24P

(1) ITEM NO	(2) SMR CODE	(3) NSN	(4) CAGEC	(5) PART NUMBER	(6) DESCRIPTION AND USABLE ON CODES(UOC)	(7) QTY
					GROUP AU: POWERTRAIN INSTALLATION FIG. 119 TRANSMISSION OIL COOLER MOUNTING BRACKETS AND RELATED PARTS	
1	PAOZZ	5306014393254	15434	206402	SCREW,CAP HEXAGON.....	2
					SYSTEM.....	
2	PAOZZ	5310011124306	15434	203760	WASHER,FLAT.....	2
3	PAOZZ	5305000711787	80204	B1821BH044C113N	SCREW,CAP,HEXAGON H.....	4
4	PAOZZ	5310002090965	96906	MS35338-47	WASHER,LOCK.....	4
5	PAOZZ	5310008094085	96906	MS27183-16	WASHER,FLAT.....	4
6	PFOZZ	5340013760873	19207	12379515	BRACKET,MOUNTING.....	1

END OF FIGURE

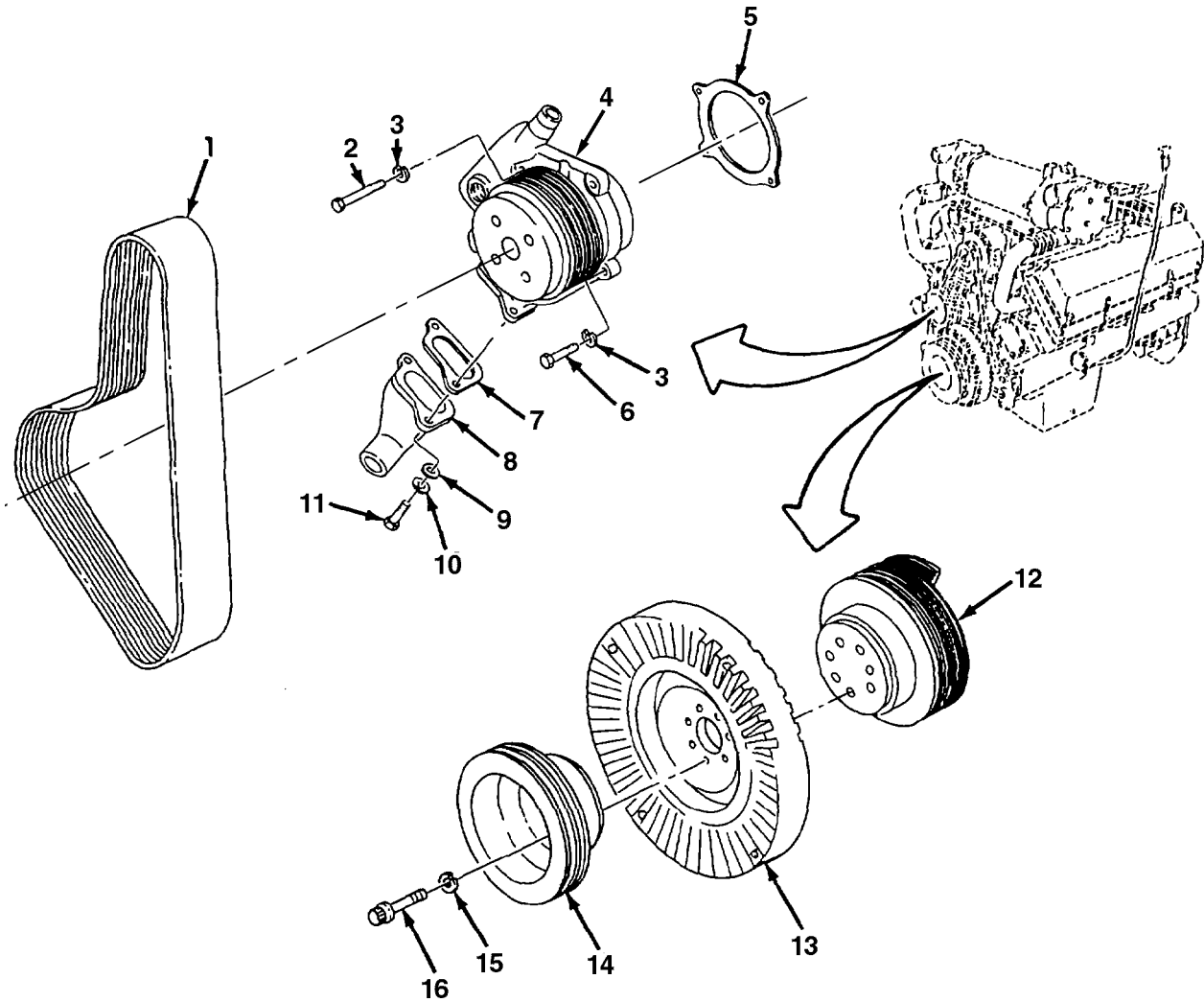

Figure 120. Belts, Coolant Pump, and Crankshaft Pulleys

REPAIR PARTS LIST WORK PACKAGE

TM 5-2350-262-24P

(1) ITEM NO	(2) SMR CODE	(3) NSN	(4) CAGEC	(5) PART NUMBER	(6) DESCRIPTION AND USABLE ON CODES(UOC)	(7) QTY
GROUP AU: POWERTRAIN INSTALLATION FIG. 120 BELTS, COOLANT PUMP, AND CRANKSHAFT PULLEYS						
1	PAOZZ	3030012915838	81300	615K8	BELT,FLAT.....	1
2	PAOZZ	5306001636585	15434	172640	BOLT,MACHINE.....	2
3	PAOZZ	5310002617340	15434	S604	WASHER,LOCK.....	4
4	PAOFF	2930014436993	15434	3086457	PUMP,COOLING SYSTEM.....	1
5	PAOZZ	5330011132200	15434	189582	GASKET.....	1
6	PAOZZ	5306010291191	15434	199919	BOLT,MACHINE.....	2
7	PAOZZ	5330012457595	15343	3068575	GASKET.....	1
8	PAOZZ	4730013438430	19207	12332596	ELBOW,FLANGE TO HOS.....	1
9	PAOZZ	5310008094085	96906	MS27183-16	WASHER,FLAT.....	2
10	PAOZZ	5310002090965	96906	MS35338-47	WASHER,LOCK.....	2
11	PAOZZ	5305000711786	80204	B1821BH044C100N	SCREW,CAP,HEXAGON H.....	2
12	PAOZZ	3020014337092	19207	12379513	PULLEY,GROOVE.....	1
13	PAOZZ	2815011272339	15434	195327	DAMPENER,VIBRATION,.....	1
14	PAOZZ	3020012428095	19207	12357256	PULLEY,GROOVE.....	1
15	PAOZZ	5310008206653	15434	S603	WASHER,LOCK.....	7
16	PAOZZ	5306014401444	15434	193792	BOLT,MACHINE.....	7

END OF FIGURE

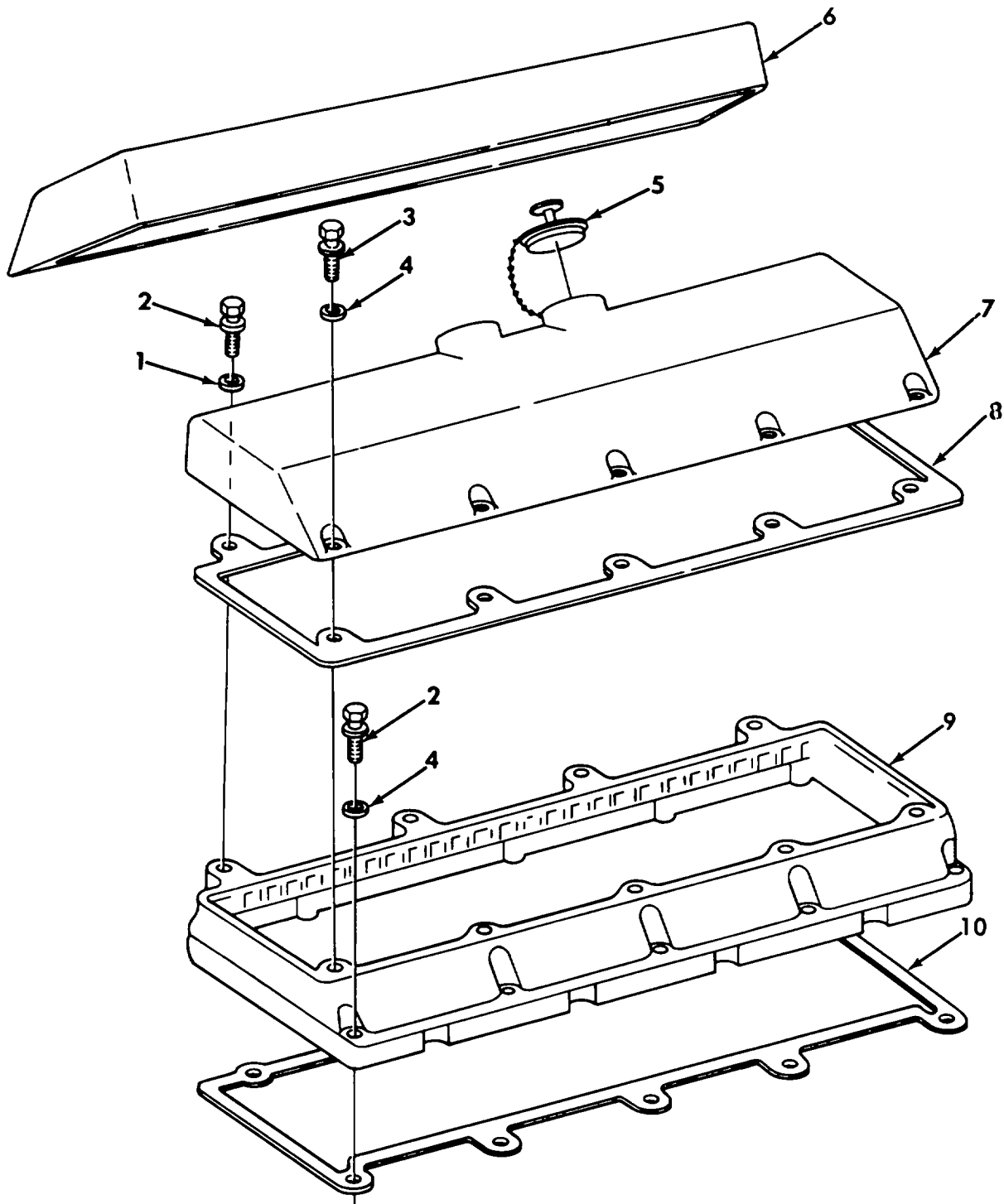

Figure 121. Cylinder Head Covers

REPAIR PARTS LIST WORK PACKAGE

TM 5-2350-262-24P

(1) ITEM NO	(2) SMR CODE	(3) NSN	(4) CAGEC	(5) PART NUMBER	(6) DESCRIPTION AND USABLE ON CODES(UOC)	(7) QTY
GROUP AU: POWERTRAIN INSTALLATION						
FIG. 121 CYLINDER HEAD COVERS						
1	PAOZZ	5310000806004	96906	MS27183-14	WASHER,FLAT.....	8
2	PAOZZ	5305011376706	15434	3012473	SCREW.....	18
3	PAOZZ	5305011294217	15434	3014766	CAPSCREW AND WASHER.....	10
4	PAOZZ	5310001344169	15434	63842	WASHER,FLAT.....	20
5	PAOZZ	2590011092075	15434	3005150	CAP,FILLER OPENING.....	1
6	PAOZZ	2815011883265	15434	3065413	COVER,ENGINE POPPET PLAIN.....	1
7	PAOZZ	2815011091318	15434	3074615	COVER,ENGINE POPPET WITH OIL FILL..	1
8	PAOZZ	5330011438208	15434	3028673	GASKET.....	2
9	PAOZZ	3040010910485	15434	308834800	HOUSING,MECHANICAL.....	2
10	PAOZZ	5330011438209	15434	3026315	GASKET.....	2

END OF FIGURE

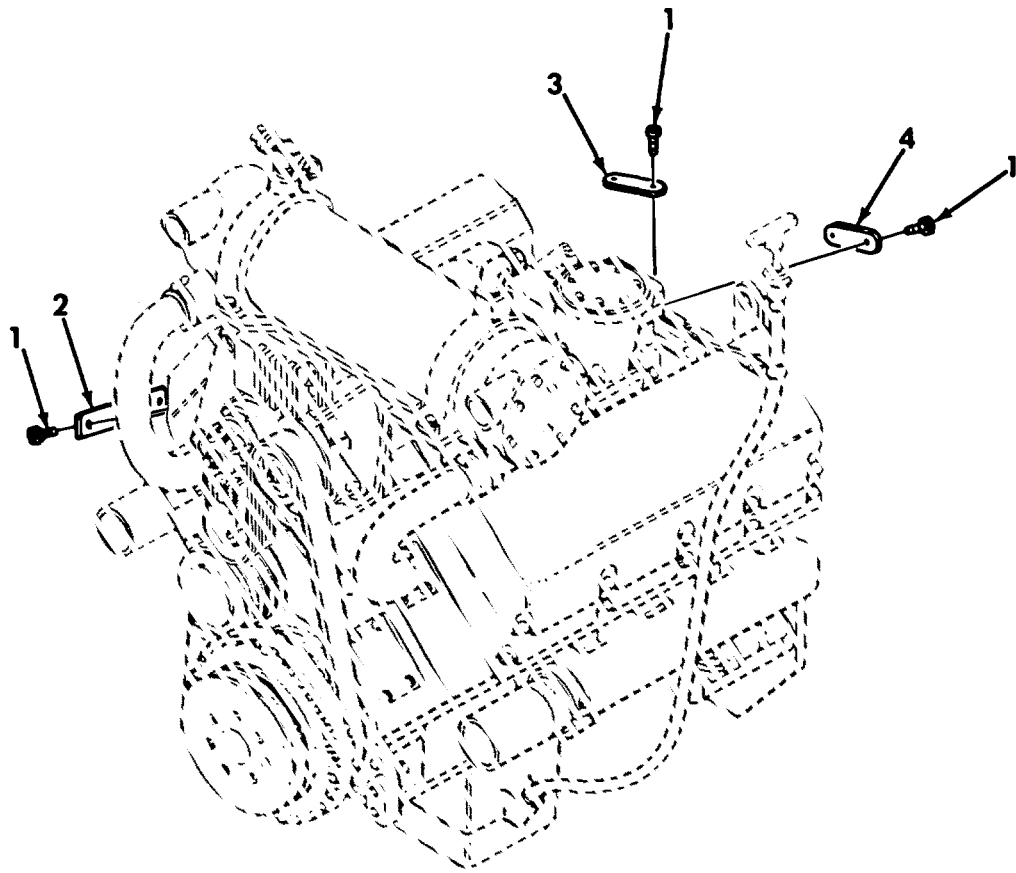

Figure 122. Engine Data Plates

REPAIR PARTS LIST WORK PACKAGE

TM 5-2350-262-24P

(1)	(2)	(3)	(4)	(5)	(6)	(7)
ITEM	SMR			PART		
NO	CODE	NSN	CAGEC	NUMBER	DESCRIPTION AND USABLE ON CODES(UOC)	QTY

GROUP AU: POWERTRAIN INSTALLATION
 FIG. 122 ENGINE DATA PLATES

1	PAOZZ	5305008046318	15434	S2286	SCREW.....	8
2	PFOZZ	9905011374775	15434	3027295	PLATE,IDENTIFICATIO LEGEND.....	1
3	PFOZZ	9905007337622	15434	105375	PLATE,IDENTIFICATIO FUEL PUMP	1
					SERIAL NUMBER.....	
4	PFOZZ	9905004737260	15434	136403	PLATE,MARKING,BLANK.....	1

END OF FIGURE

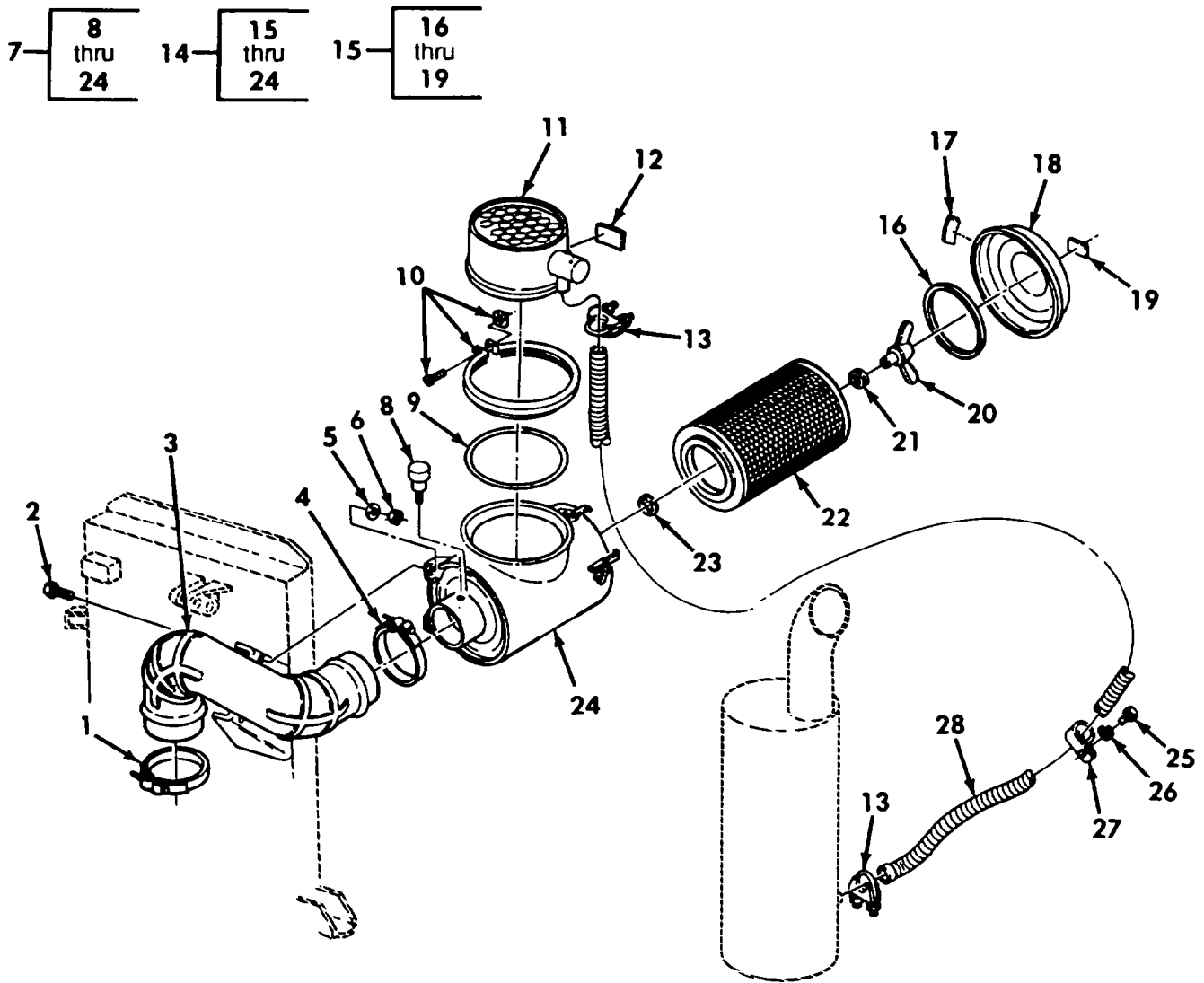

Figure 123. Air Cleaner, Hoses, and Related Parts

REPAIR PARTS LIST WORK PACKAGE

TM 5-2350-262-24P

(1) ITEM NO	(2) SMR CODE	(3) NSN	(4) CAGEC	(5) PART NUMBER	(6) DESCRIPTION AND USABLE ON CODES(UOC)	(7) QTY
GROUP AU: POWERTRAIN INSTALLATION FIG. 123 AIR CLEANER, HOSES, AND RELATED PARTS						
1	PAOZZ	4730013302469	96906	MS21920-50	CLAMP,HOSE.....	1
2	PAOZZ	5306011960218	80204	B1821BH044C100L	BOLT,MACHINE.....	4
3	PAOZZ	4720011844853	19207	12332046	HOSE,METALLIC.....	1
4	PAOZZ	4730008341139	96906	MS21920-53	CLAMP,HOSE.....	1
5	PAOZZ	5310008094085	96906	MS27183-16	WASHER,FLAT.....	4
6	PAOZZ	5310008808189	96906	MS51967-11	NUT,PLAIN,HEXAGON.....	4
7	PBOOO	2940011844827	18265	STB14-0138	FILTER,AIR,ENGINE.....	1
8	PAOZZ	2940012262773	60342	RBX00-2251	.INDICATOR,FILTER WA.....	1
9	PAOZZ	5330001416552	18265	P01-7804	.GASKET.....	1
10	PAOZZ	5340011958016	18265	P12-7009	.CLAMP,LOOP.....	1
11	PBOZZ	2940011879448	18265	PSH00-1638	.BODY ASSY,AIR CLEAN.....	1
12	XDOZZ		18265	P15-4778	.PLATE,IDENTIFICATIO.....	1
13	PAOZZ	5340010174631	79260	35324	.CLAMP,LOOP.....	2
14	XDOOO		18265	EGB14-0162	.CLEANER ASSY.....	1
15	PBOZZ	2910012263455	18265	P10-9084	..COVER ASSEMBLY.....	1
16	PAOZZ	5330004770338	18265	P01-6972	..PACKING,PREFORMED PART OF P/N P10-9084.....	3
17	PAOZZ	9905014393300	18265	P01-8405	..PLATE,INSRTUCTION SERVICE INSTRUCTIONS, PART OF P/N P10-9084..	1
18	XAOZZ		18265	P10-9445	..COVER PART OF P/N P10-9084.....	1
19	PAOZZ	7690011143702	19207	12296626	..DECAL PART OF P/N P10-9084.....	1
20	PAOZZ	5310010440685	18265	P10-9062	..NUT,PLAIN,WING.....	1
21	PAOZZ	5330010279446	18265	P10-5740	..GASKET.....	1
22	PAOZZ	2940011879535	18265	P15-2241	..FILTER ELEMENT,INTA.....	1
23	PAOZZ	5325011478146	18265	P10-5738	..RING,RETAINING.....	1
24	XAOZZ		18265	P15-4779	..BODY.....	1
25	PAOZZ	5305004469901	96906	MS51850-64	SCREW,TAPPING.....	1
26	PAOZZ	5310000453296	96906	MS35338-43	WASHER,LOCK.....	1
27	PAOZZ	5340001773711	96906	MS21333-16	CLAMP,LOOP.....	1
28	MOOZZ		19207	12332526	HOSE,MFLR TO AIR/CL MAKE FROM HOSE, METALLIC, P/N WW-H-1053, LENGTH A/R.....	1

END OF FIGURE

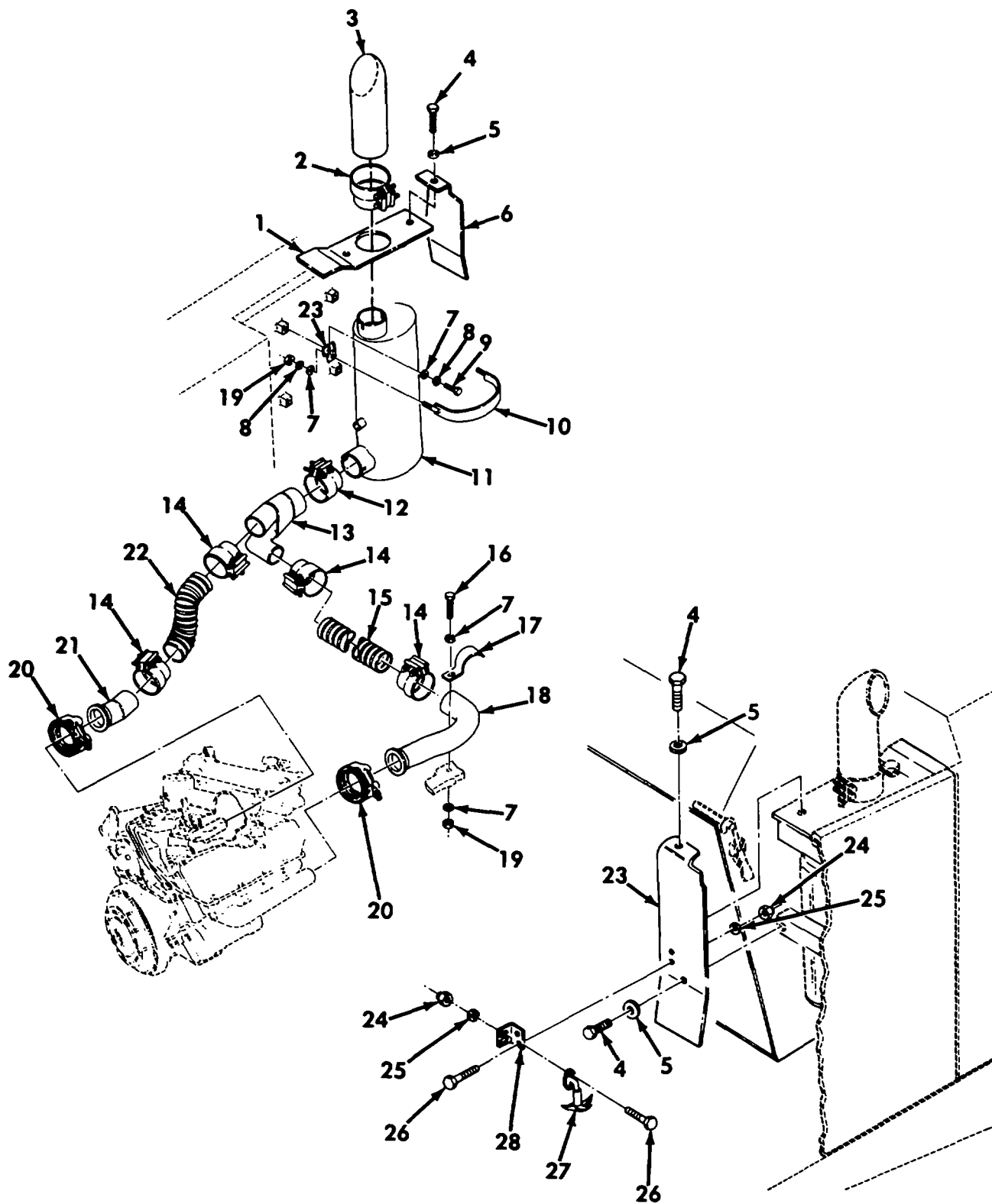

Figure 124. Muffler and Related Parts

REPAIR PARTS LIST WORK PACKAGE

TM 5-2350-262-24P

(1) ITEM NO	(2) SMR CODE	(3) NSN	(4) CAGEC	(5) PART NUMBER	(6) DESCRIPTION AND USABLE ON CODES(UOC)	(7) QTY
GROUP AU: POWERTRAIN INSTALLATION FIG. 124 MUFFLER AND RELATED PARTS						
1	PAOZZ	2990012460917	19207	12357357	GUARD,MUFFLER-EXHAU.....	1
2	PAOZZ	4730013932718	61393	L50BTE MODIFIED	CLAMP,HOSE 5.00 INCH.....	1
3	PAOZZ	4710011836898	19207	12325743	TUBE,BENT,METALLIC.....	1
4	PAOZZ	5306011145135	80204	B1821BH031C075L	BOLT,MACHINE.....	3
5	PAOZZ	5310000814219	96906	MS27183-12	WASHER,FLAT.....	3
6	PAOZZ	2990013745562	19207	12357359-1	GUARD,MUFFLER-EXHAU.....	1
7	PAOZZ	5310000806004	96906	MS27183-14	WASHER,FLAT.....	10
8	PAOZZ	5310006379541	96906	MS35338-46	WASHER,LOCK.....	8
9	PAOZZ	5305009422196	80204	B1821BH038C100D	SCREW,CAP,HEXAGON H.....	4
10	PAOZZ	5340011844850	19207	12332029	STRAP,RETAINING.....	2
11	PAOZZ	2990011924685	18265	MJM09-0514	MUFFLER,EXHAUST.....	1
12	PAOZZ	4730013890437	61393	L40STE	CLAMP,HOSE.....	1
13	PAOZZ	2815011841886	19207	12332264	MANIFOLD,EXHAUST.....	1
14	PAOZZ	5340011836863	61393	1421-30S	CLAMP,LOOP.....	4
15	PAOZZ	4720012178063	19207	12352558-1	HOSE,METALLIC.....	1
16	PAOZZ	5306012052798	80204	B1821BH038C138L	BOLT,MACHINE.....	1
17	PAOZZ	5340012199427	19207	12332269	STRAP,RETAINING.....	1
18	PAOZZ	2990011832642	19207	12332432	PIPE,EXHAUST.....	1
19	PAOZZ	5310007320558	96906	MS51967-8	NUT,PLAIN,HEXAGON.....	5
20	PAOZZ	4730011828968	00671	4112-4-388	CLAMP,HOSE.....	2
21	PAOZZ	4710012172561	19207	12335364	TUBE,BENT,METALLIC.....	1
22	PAOZZ	4720012178062	19207	12352558-2	HOSE,METALLIC.....	1
23	PFOZZ	5340011832620	19207	12332047	BRACKET,MOUNTING.....	1
24	PAOZZ	5310000881251	82458	CLF1420S	NUT,SELF-LOCKING,HE.....	4
25	PAOZZ	5310008094058	96906	MS27183-10	WASHER,FLAT.....	4
26	PAOZZ	5305000680508	80204	B1821BH025C075N	SCREW,CAP,HEXAGON H.....	4
27	PAOZZ	2590000402075	27182	750105-CG	FASTENER,CYLINDER,S.....	1
28	PAOZZ	5340013740414	19207	12412063	BRACKET,ANGLE FRONT CATCH.....	1

END OF FIGURE

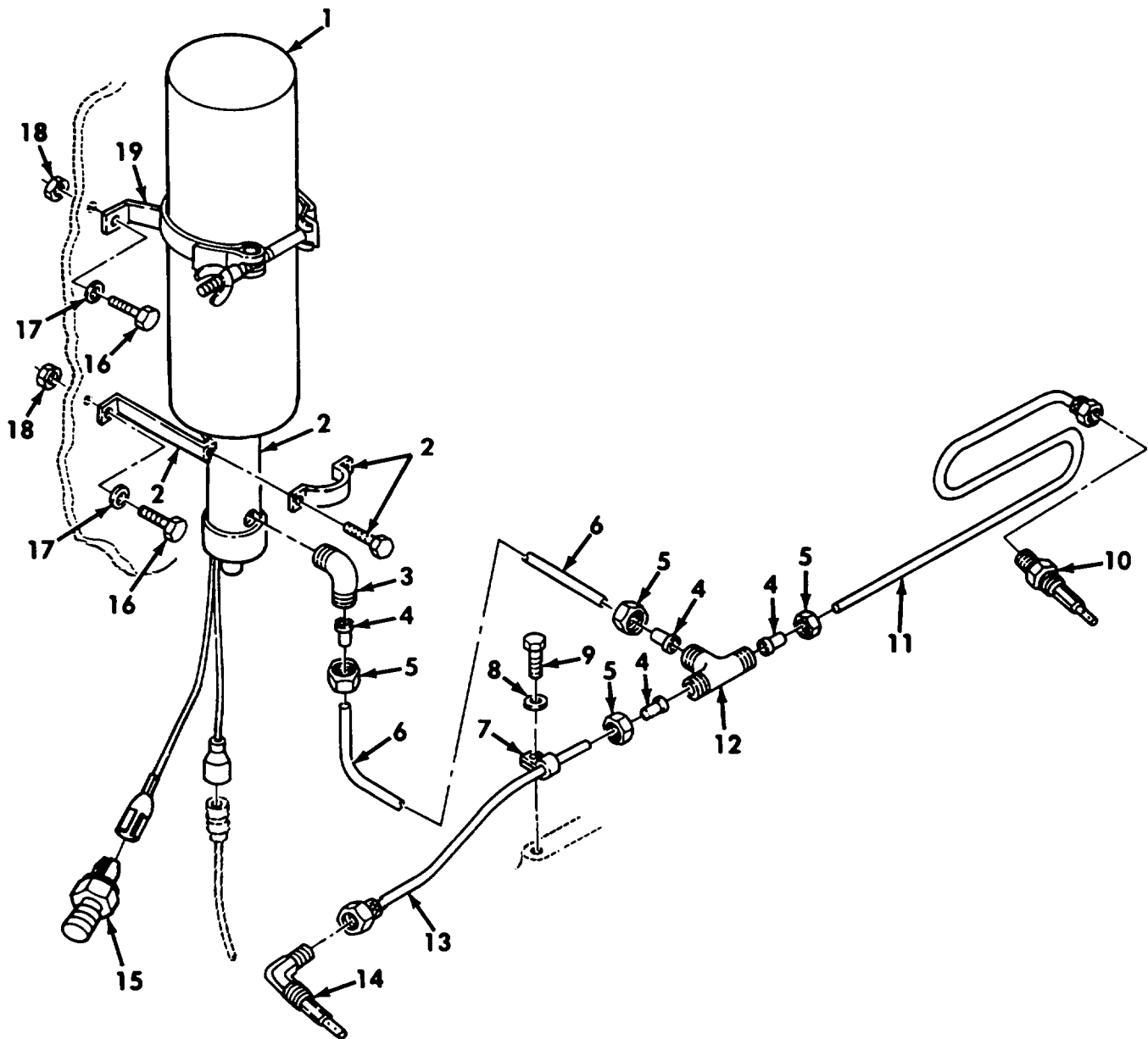

Figure 125. Engine Starting Aid

REPAIR PARTS LIST WORK PACKAGE

TM 5-2350-262-24P

(1) ITEM NO	(2) SMR CODE	(3) NSN	(4) CAGEC	(5) PART NUMBER	(6) DESCRIPTION AND USABLE ON CODES(UOC)	(7) QTY
GROUP AU: POWERTRAIN INSTALLATION						
FIG. 125 ENGINE STARTING AID						
1	PAOZZ	2910006469727	53203	20000	CYLINDER,ENGINE STA.....	1
2	PAOZZ	4820011855760	61112	QS4-6PC	VALVE COLD START.....	1
3	PAOZZ	4730008545837	96906	MS51815-1SS	ELBOW,PIPE TO TUBE.....	1
4	PAOZZ	4730002392503	96906	MS51825-1A	SLEEVE,CLINCH,TUBE.....	4
5	PAOZZ	4730000691184	96906	MS51823-1	NUT,TUBE COUPLING.....	4
6	PFOZZ	4710011832783	97403	13211E9554	TUBE,BENT,METALLIC.....	1
7	PAOZZ	5340000573026	96906	MS21333-117	CLAMP,LOOP.....	1
8	PAOZZ	5310001848974	96906	MS9320-12	WASHER,FLAT.....	1
9	PAOZZ	5305001159526	80204	B1821BH038C075D	SCREW,CAP,HEXAGON H.....	1
10	PAOZZ	2910010175314	61112	QA2-5TC	ATOMIZER,STARTING F.....	1
11	PFOZZ	4710011870997	97403	13211E9555	TUBE,BENT,METALLIC.....	1
12	PAOZZ	4730012146990	96906	MS51811-1	TEE,TUBE.....	1
13	PFOZZ	4710011832784	97403	13211E9556	TUBE,BENT,METALLIC.....	1
14	PAOZZ	2910011832627	61112	QA4-5TC	SPRAY TIP,NOZZLE,NO 90 DEGREE.....	1
15	PAOZZ	5930011557762	78280	QS1190-2	SWITCH,THERMOSTATIC.....	1
16	PAOZZ	5306011976578	80204	B1821BH031C088L	BOLT,MACHINE.....	4
17	PAOZZ	5310000814219	96906	MS27183-12	WASHER,FLAT.....	4
18	PAOZZ	5310008807744	96906	MS51967-5	NUT,PLAIN,HEXAGON.....	4
19	PBOZZ	5340010882385	61112	QS1189	CLAMP,LOOP.....	1

END OF FIGURE

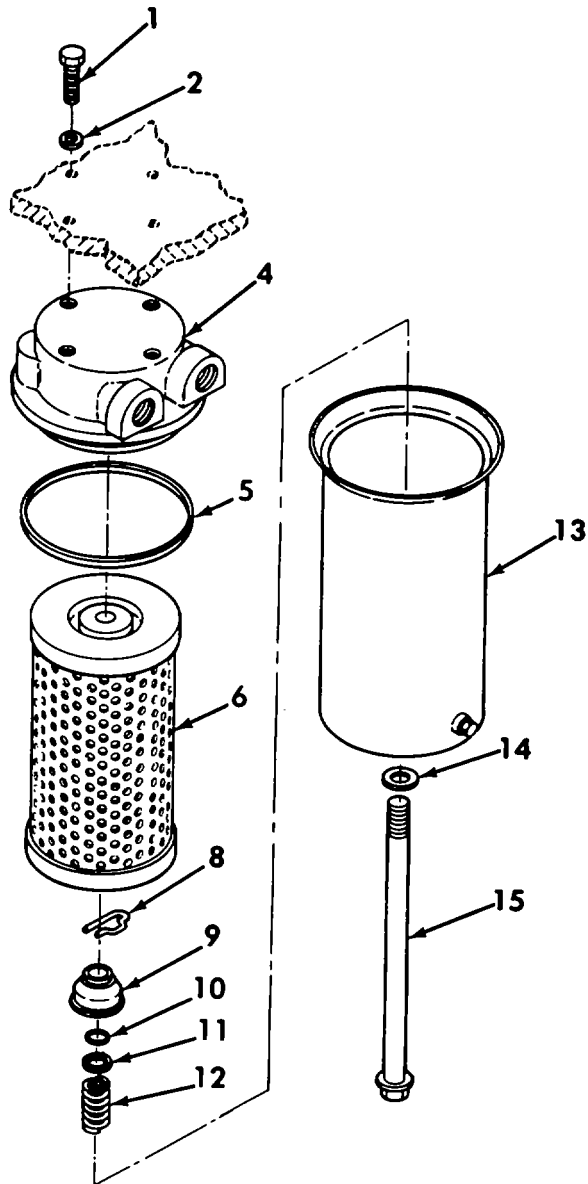
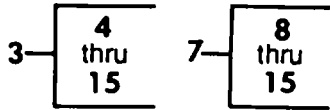

Figure 126. Engine Oil Filter

REPAIR PARTS LIST WORK PACKAGE

TM 5-2350-262-24P

(1) ITEM NO	(2) SMR CODE	(3) NSN	(4) CAGEC	(5) PART NUMBER	(6) DESCRIPTION AND USABLE ON CODES(UOC)	(7) QTY
GROUP AU: POWERTRAIN INSTALLATION						
FIG. 126 ENGINE OIL FILTER						
1	PAOZZ	5306011971599	80204	B1821BH044C113L	BOLT,MACHINE.....	4
2	PAOZZ	5310008094085	96906	MS27183-16	WASHER,FLAT.....	4
3	PAOOO	2940005523842	33457	252916	FILTER,FLUID.....	1
4	PFOZZ	2940010949353	15434	252917	.HEAD,FLUID FILTER.....	1
5	PAOZZ	5330001320248	15434	173368	.PACKING,PREFORMED PART OF KIT P/N 5705413.....	1
6	PAOZZ	2940000733316	15434	158139	.FILTER ELEMENT,FLUI PART OF KIT P/N 5705413.....	1
7	PFOZZ	2940011658253	15434	181592	.FILTER BODY,FLUID.....	1
8	PAOZZ	5315011591255	15434	3301956S	.PIN PART OF P/N 181592.....	1
9	PFOZZ	4330011455269	15434	183342S	.ELEMENT SUPPORT,FIL PART OF P/N 181592.....	1
10	PAOZZ	5330010442096	33457	153518	.GASKET PART OF P/N 181592.....	1
11	PAOZZ	5310010442112	33457	153520S	.WASHER,FLAT PART OF P/N 181592....	1
12	PAOZZ	5360011557157	15434	173176	.SPRING PART OF P/N 181592.....	1
13	XAOZZ		33457	3301179	.SHELL PART OF P/N 181592.....	1
14	PAOZZ	5310010442052	33457	8265S	.WASHER,FLAT PART OF P/N 181592....	1
15	PAOZZ	5306011558461	15434	3301949S	.BOLT PART OF P/N 181592.....	1

END OF FIGURE

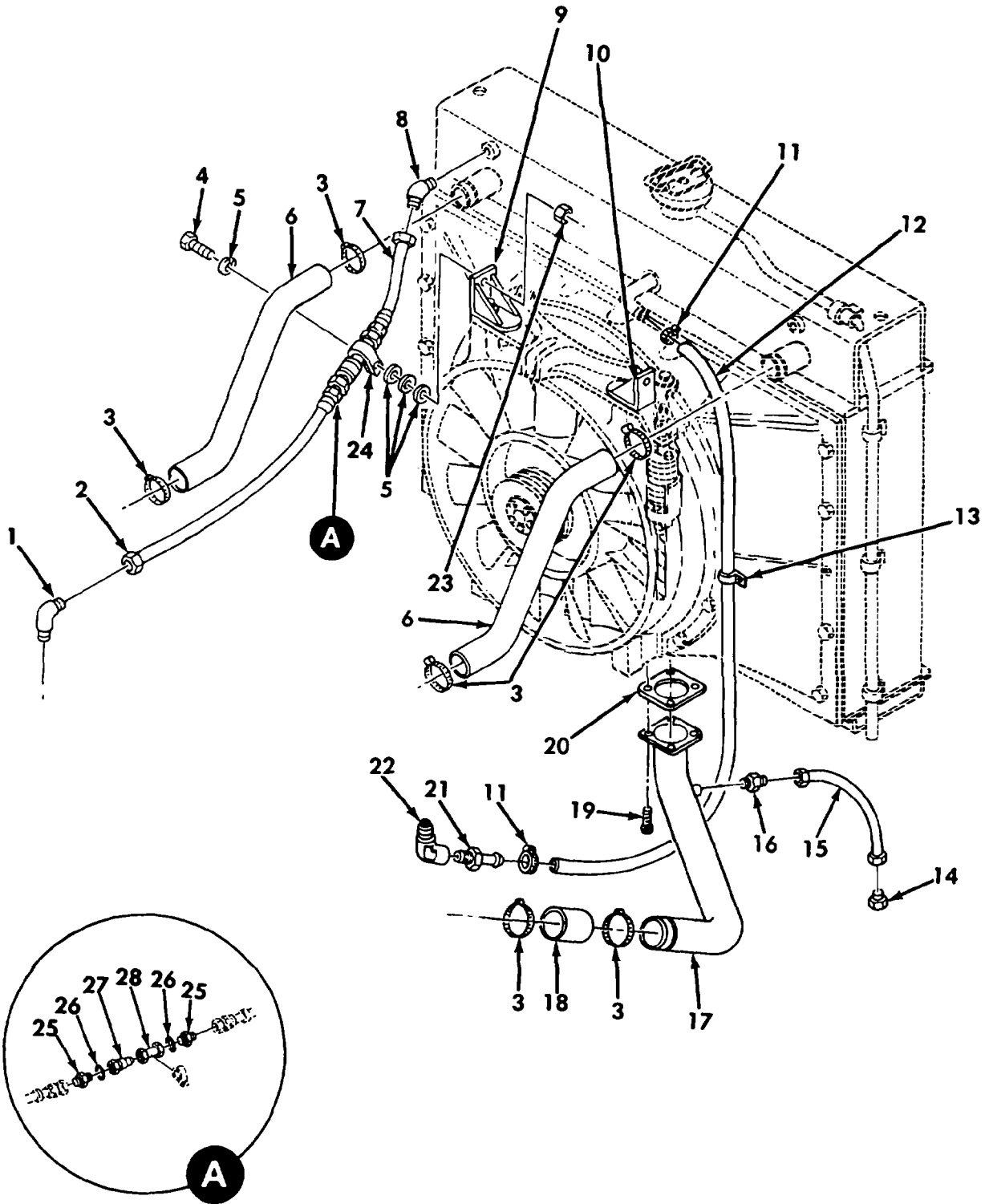

Figure 127. Power Package - Coolant Hoses and Clamps

REPAIR PARTS LIST WORK PACKAGE

TM 5-2350-262-24P

(1) ITEM NO	(2) SMR CODE	(3) NSN	(4) CAGEC	(5) PART NUMBER	(6) DESCRIPTION AND USABLE ON CODES(UOC)	(7) QTY
GROUP AU: POWERTRAIN INSTALLATION						
FIG. 127 POWER PACKAGE - COOLANT						
HOSES AND CLAMPS						
1	PAOZZ	4730008127999	96906	MS51504A6	ELBOW,PIPE TO TUBE.....	2
2	PAOZZ	4720013065704	19207	12357360-1	HOSE ASSEMBLY,NONME.....	2
3	PAOZZ	4730009086292	96906	MS35842-14	CLAMP,HOSE.....	6
4	PAOZZ	5305002253843	80204	B1821BH025C100N	SCREW,CAP,HEXAGON H.....	2
5	PAOZZ	5310008094058	96906	MS27183-10	WASHER,FLAT.....	8
6	PAOZZ	4720013773118	19207	12412118	HOSE,PREFORMED.....	2
7	PAOZZ	4720012898239	19207	12357360-2	HOSE ASSEMBLY,NONME.....	2
8	PAOZZ	4730010050623	96906	MS51508A6-6S	ELBOW,PIPE TO TUBE.....	2
9	PFOZZ	5340012457599	19207	12357363-1	BRACKET,ANGLE RIGHT SIDE.....	1
10	PFOZZ	5340012457600	19207	12357363-2	BRACKET,ANGLE LEFT SIDE.....	1
11	PAOZZ	4730009083193	66295	WWD48-58H	CLAMP,HOSE.....	2
12	MOOZZ		81349	M62217/1-16-51	HOSE,NONMETALLIC MAKE FROM HOSE, P/ N A52546-IF BULK, LENGTH A/R.....	1
13	PAOZZ	5340011977597	19207	7529133-7	CLAMP,LOOP.....	1
14	PAOZZ	4730010709214	96906	MS51518B8	PLUG,TUBE FITTING,T.....	1
15	PAOZZ	4720014510468	19207	12469569-9	HOSE ASSEMBLY,NONME.....	1
16	PAOZZ	4730004418700	96906	MS51500A8-4	ADAPTER,STRAIGHT,PI.....	1
17	PAOZZ	4710012546553	19207	12357418	TUBE ASSEMBLY,METAL.....	1
18	MOOZZ		81349	M62217/1-44-6	HOSE,NONMETALLIC MAKE FROM HOSE, P/ N M62217/1-44, LENGTH A/R.....	1
19	PAOZZ	5306011140963	80204	B1821BH038C100L	BOLT,MACHINE.....	4
20	PAOZZ	5330011651370	97403	13204E3530	GASKET.....	1
21	PAOZZ	4730002871880	00624	AN840-16	ADAPTER,STRAIGHT,PI.....	1
22	PAOZZ	4730002315599	88044	AN914-6	ELBOW,PIPE.....	1
23	PAOZZ	5310000881251	82458	CLF1420S	NUT,SELF-LOCKING,HE.....	2
24	PAOZZ	5340007022848	96906	MS21333-128	CLAMP,LOOP.....	2
25	PAOZZ	4730000807040	96906	MS51525A6-8	ADAPTER,STRAIGHT,TU.....	4
26	PAOZZ	5331008080794	96906	MS28778-8	O-RING.....	4
27	PAOZZ	4730012433539	97111	H3-63-T8	COUPLING HALF,QUICK.....	2
28	PAOZZ	4730012436319	19207	12357232-1	COUPLING HALF,QUICK.....	2

END OF FIGURE

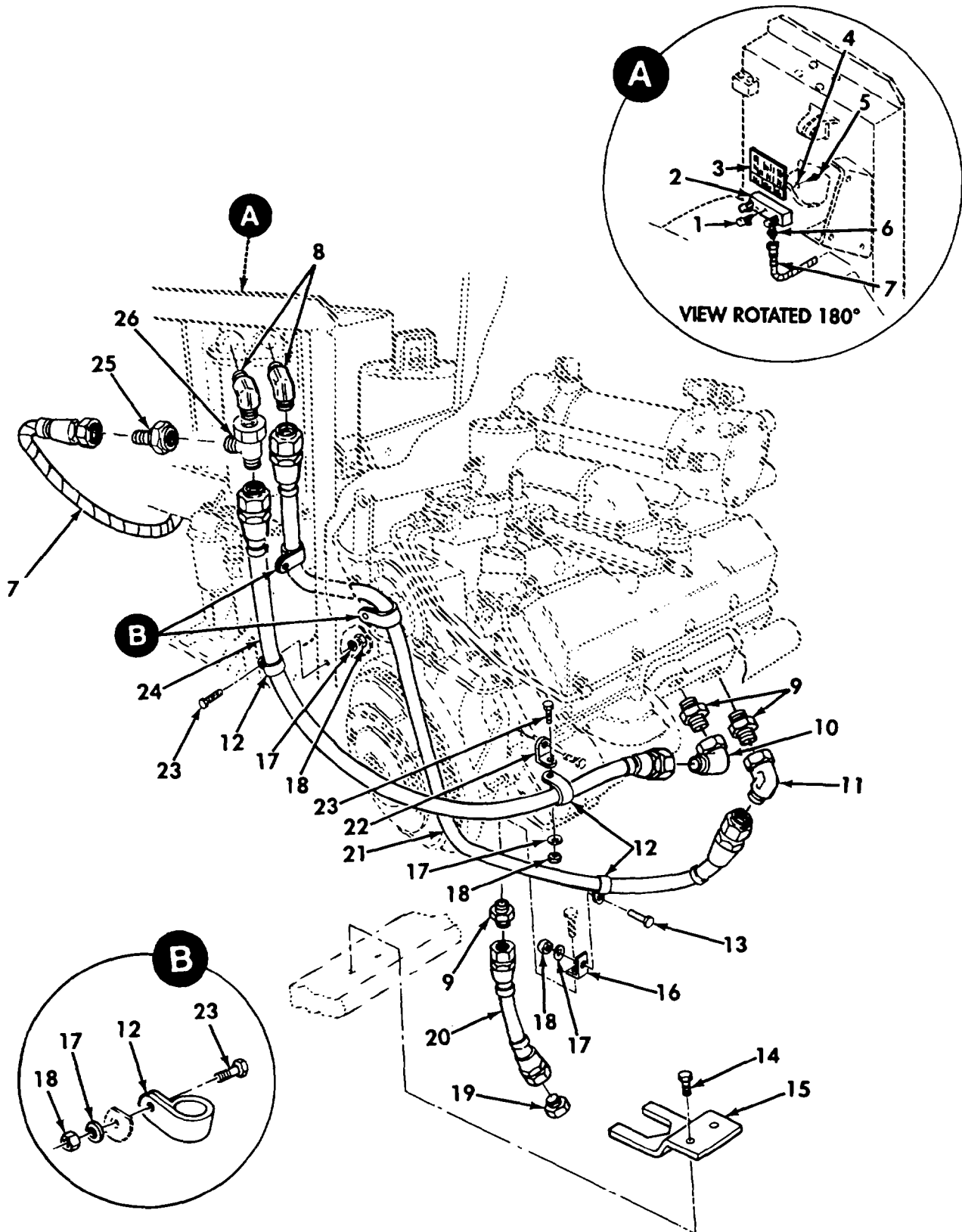

Figure 128. Power Package - External Oil Lines

REPAIR PARTS LIST WORK PACKAGE

TM 5-2350-262-24P

(1) ITEM NO	(2) SMR CODE	(3) NSN	(4) CAGEC	(5) PART NUMBER	(6) DESCRIPTION AND USABLE ON CODES(UOC)	(7) QTY
GROUP AU: POWERTRAIN INSTALLATION						
FIG. 128 POWER PACKAGE - EXTERNAL						
OIL LINES						
1	PAOZZ	4820011204532	91816	P59-500	VALVE, BLEEDER, HYDRA.....	1
2	PFOZZ	4730012165574	19207	12355291	MANIFOLD, HYDRAULIC OIL SAMPLING....	1
3	PFOZZ	9905012165583	19207	12355292	PLATE, INSTRUCTION.....	1
4	PAOZZ	5310000814219	96906	MS27183-12	WASHER, FLAT.....	2
5	PAOZZ	5306011960445	80204	B1821BH031C063L	BOLT, MACHINE.....	2
6	PAOZZ	4730009951559	96906	MS51500A6	ADAPTER, STRAIGHT, PI.....	1
7	PAOZZ	4720012206651	19207	12355287-1	HOSE ASSEMBLY, NONME.....	1
8	PAOZZ	4730002313018	96906	MS51504A16-12	ELBOW, PIPE TO TUBE.....	2
9	PAOZZ	4730000211802	96906	MS51500A16-12	ADAPTER, STRAIGHT, PI.....	3
10	PAOZZ	4730001630236	96906	MS51521A16	ELBOW, TUBE.....	1
11	PAOZZ	4730011929578	96906	MS51522A16	ELBOW, TUBE.....	1
12	PAOZZ	5340012315357	19207	7529133-9	CLAMP, LOOP.....	5
13	PAOZZ	5306011124340	80204	B1821BH038C075L	BOLT, MACHINE.....	1
14	PAOZZ	5306011127867	96906	MS51095-358L	BOLT, SELF-LOCKING.....	2
15	PFOZZ	5340011844890	97403	13214E2852	BRACKET, DOUBLE ANGL.....	1
16	PAOZZ	5340012243763	19207	12352619	BRACKET, ANGLE.....	1
17	PAOZZ	5310001848974	96906	MS9320-12	WASHER, FLAT.....	5
18	PAOZZ	5310007320558	96906	MS51967-8	NUT, PLAIN, HEXAGON.....	5
19	PAOZZ	4730011321183	96906	MS51518B16Z	PLUG, TUBE FITTING, T.....	1
20	PAOZZ	4720013067492	19207	12357156	HOSE ASSEMBLY, NONME OIL PAN DRAIN TUBE.....	1
21	PAOZZ	4720012211450	19207	12352677-6	HOSE ASSEMBLY, NONME.....	1
22	PAOZZ	5340012187160	19207	12352680	BRACKET, ANGLE.....	1
23	PAOZZ	5306011140963	80204	B1821BH038C100L	BOLT, MACHINE.....	4
24	PAOZZ	4720012211449	19207	12352677-5	HOSE ASSEMBLY, NONME.....	1
25	PAOZZ	4730012217329	19207	12355293-2	REDUCER, TUBE.....	1
26	PAOZZ	4730008275852	96906	MS51523A16	TEE, TUBE.....	1

END OF FIGURE

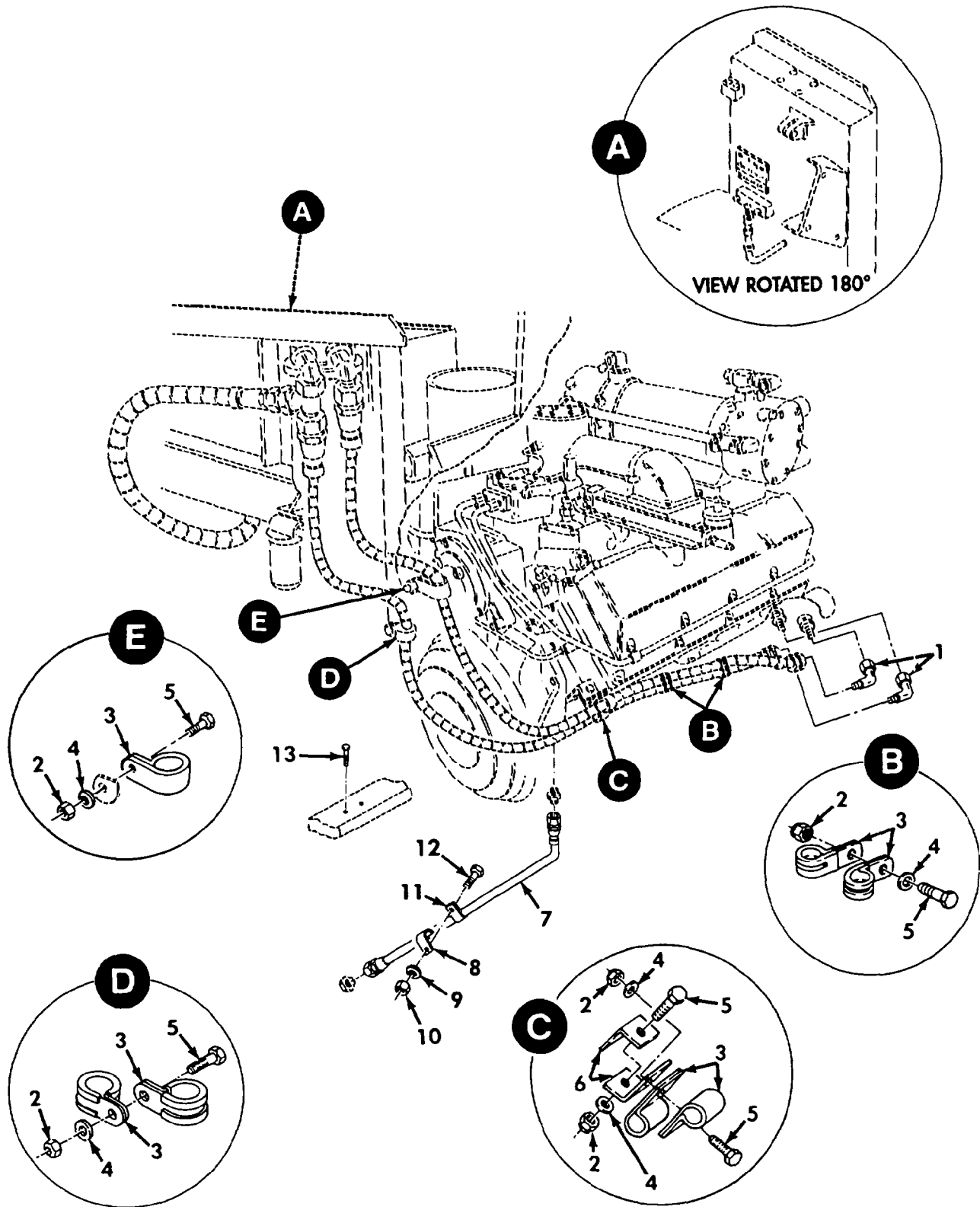

Figure 129. Power Package - External Oil Lines (Updated Configurations)

REPAIR PARTS LIST WORK PACKAGE

TM 5-2350-262-24P

(1) ITEM NO	(2) SMR CODE	(3) NSN	(4) CAGEC	(5) PART NUMBER	(6) DESCRIPTION AND USABLE ON CODES(UOC)	(7) QTY
GROUP AU: POWERTRAIN INSTALLATION						
FIG. 129 POWER PACKAGE - EXTERNAL						
OIL LINES (UPDATED CONFIGURATIONS)						
1	PAOZZ	4730001630236	96906	MS51521A16	ELBOW,TUBE.....	2
2	PAOZZ	5310007320558	96906	MS51967-8	NUT,PLAIN,HEXAGON.....	6
3	PAOZZ	5340012315357	19207	7529133-9	CLAMP,LOOP.....	9
4	PAOZZ	5310001848974	96906	MS9320-12	WASHER,FLAT.....	6
5	PAOZZ	5306011140963	80204	B1821BH038C100L	BOLT,MACHINE.....	6
6	PAOZZ	5340012243763	19207	12352619	BRACKET,ANGLE.....	2
7	PAOZZ	4720013747132	19207	12357156-1	HOSE ASSEMBLY,NONME OIL PAN DRAIN TUBE.....	1
8	PAOZZ	5340013742332	19207	12412050	HOOK,SUPPORT.....	1
9	PAOZZ	5310008098546	96906	MS27183-8	WASHER,FLAT.....	1
10	PAOZZ	5310006893877	96906	MS17829-3C	NUT,SELF-LOCKING,HE.....	1
11	PAOZZ	5340009226301	96906	MS21333-79	CLAMP,LOOP.....	1
12	PAOZZ	5305009846210	96906	MS35206-263	SCREW,MACHINE.....	1
13	PAOZZ	5305008022764	80204	B1821BH038C050N	SCREW,CAP,HEXAGON H.....	2

END OF FIGURE

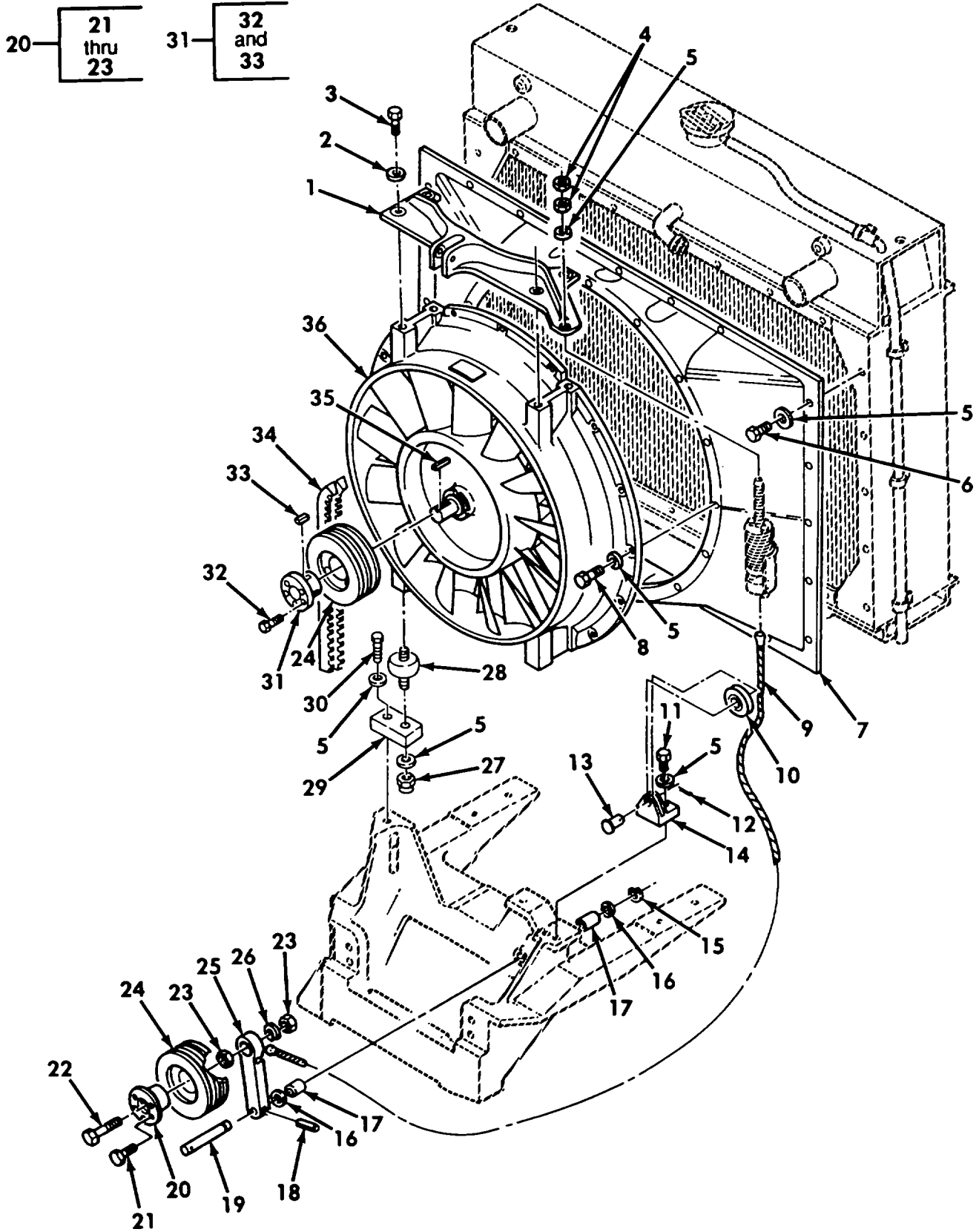

Figure 130. Fan and Related Parts

REPAIR PARTS LIST WORK PACKAGE

TM 5-2350-262-24P

(1) ITEM NO	(2) SMR CODE	(3) NSN	(4) CAGEC	(5) PART NUMBER	(6) DESCRIPTION AND USABLE ON CODES(UOC)	(7) QTY
GROUP AU: POWERTRAIN INSTALLATION						
FIG. 130 FAN AND RELATED PARTS						
1	PAOZZ	5340011844824	19207	12332014	BRACKET, MOUNTING.....	1
2	PAOZZ	5310008095998	96906	MS27183-18	WASHER, FLAT.....	4
3	PFOZZ	5306011944974	80204	B1821BH050C125L	BOLT, MACHINE.....	4
4	PAOZZ	5310007320559	96906	MS51968-8	NUT, PLAIN, HEXAGON.....	2
5	PAOZZ	5310000806004	96906	MS27183-14	WASHER, FLAT.....	47
6	PAOZZ	5306011128682	80204	B1821BH038C088L	BOLT, MACHINE.....	24
7	PFOZZ	2930011924583	19207	12332022	SHROUD, FAN, RADIATOR.....	1
8	PAOZZ	5306011994344	80204	B1821BH038F150L	BOLT, SELF-LOCKING.....	16
9	PAOZZ	4010011832714	19207	12332000	WIRE ROPE ASSEMBLY,.....	1
10	PAOZZ	3020011844852	19207	12332002	PULLEY, GROOVE.....	1
11	PAOZZ	5306011140963	80204	B1821BH038C100L	BOLT, MACHINE.....	2
12	PAOZZ	5315008423044	96906	MS24665-283	PIN, COTTER.....	1
13	PAOZZ	5315000817041	96906	MS20392-7C35	PIN, STRAIGHT, HEADED.....	1
14	PAOZZ	5342011828776	19207	12331989	BRACKET.....	1
15	PAOZZ	5325008037303	96906	MS16624-1075	RING, RETAINING.....	1
16	PAOZZ	5310005956607	88044	AN960C1216L	WASHER, FLAT.....	V
17	PFOZZ	3120009815117	26124	12DU16	BEARING, SLEEVE.....	2
18	PAOZZ	5315008369628	96906	MS16562-52	PIN, SPRING.....	1
19	PAOZZ	5315012010997	19207	12335452	PIN, STRAIGHT, HEADLE.....	1
20	PAOZZ	3020010499434	71176	IDP1-5-8	IDLER BUSHING, PULLE.....	1
21	PAOZZ	5306002258499	96906	MS90725-34	BOLT, MACHINE PART OF P/N IDP1-5-8..	3
22	PAOZZ	5305007247236	80204	B1821BH063C325N	SCREW, CAP, HEXAGON H PART OF P/N IDP1-5-8.....	1
23	PAOZZ	5310008512677	96906	MS35691-49	NUT, PLAIN, HEXAGON PART OF P/N IDP1- 5-8.....	2
24	PAOZZ	3020011832712	71176	2C56P	PULLEY, GROOVE.....	2
25	PAOZZ	3040012011076	19207	12335453	LEVER, REMOTE CONTRO.....	1
26	PAOZZ	5310008206653	96906	MS35338-50	WASHER, LOCK.....	1
27	PAOZZ	5310002416640	96906	MS16228-6C	NUT, SELF-LOCKING, HE.....	2
28	PAOZZ	5342011596456	76005	J-11729-127	MOUNT, RESILIENT.....	2
29	PFOZZ	2590012457560	19207	12357241	ADAPTER, POWER PACKA.....	2
30	PAOZZ	5305002693239	80204	B1821BH038F138N	SCREW, CAP, HEXAGON H.....	2
31	PAOZZ	5365011323825	71176	P1-1 1/4	BUSHING, TAPERED.....	1
32	PAOZZ	5306002264827	80204	B1821BH031C100N	BOLT, MACHINE PART OF P/N P1-1 1/4..	3
33	PAOZZ	5315011104790	96906	MS20066-348	KEY, MACHINE PART OF P/N P1-1 1/4...	1
34	PAOZZ	3030012426377	24161	8178-0016	BELT, V.....	1
35	PAOZZ	5315000604324	96906	MS20066-211	KEY, MACHINE.....	1
36	PAOFF	4140014569471	58163	40430-2	FAN, VANEAXIAL SEE FIGURE 131 FOR PARTS BREAKDOWN.....	1

END OF FIGURE

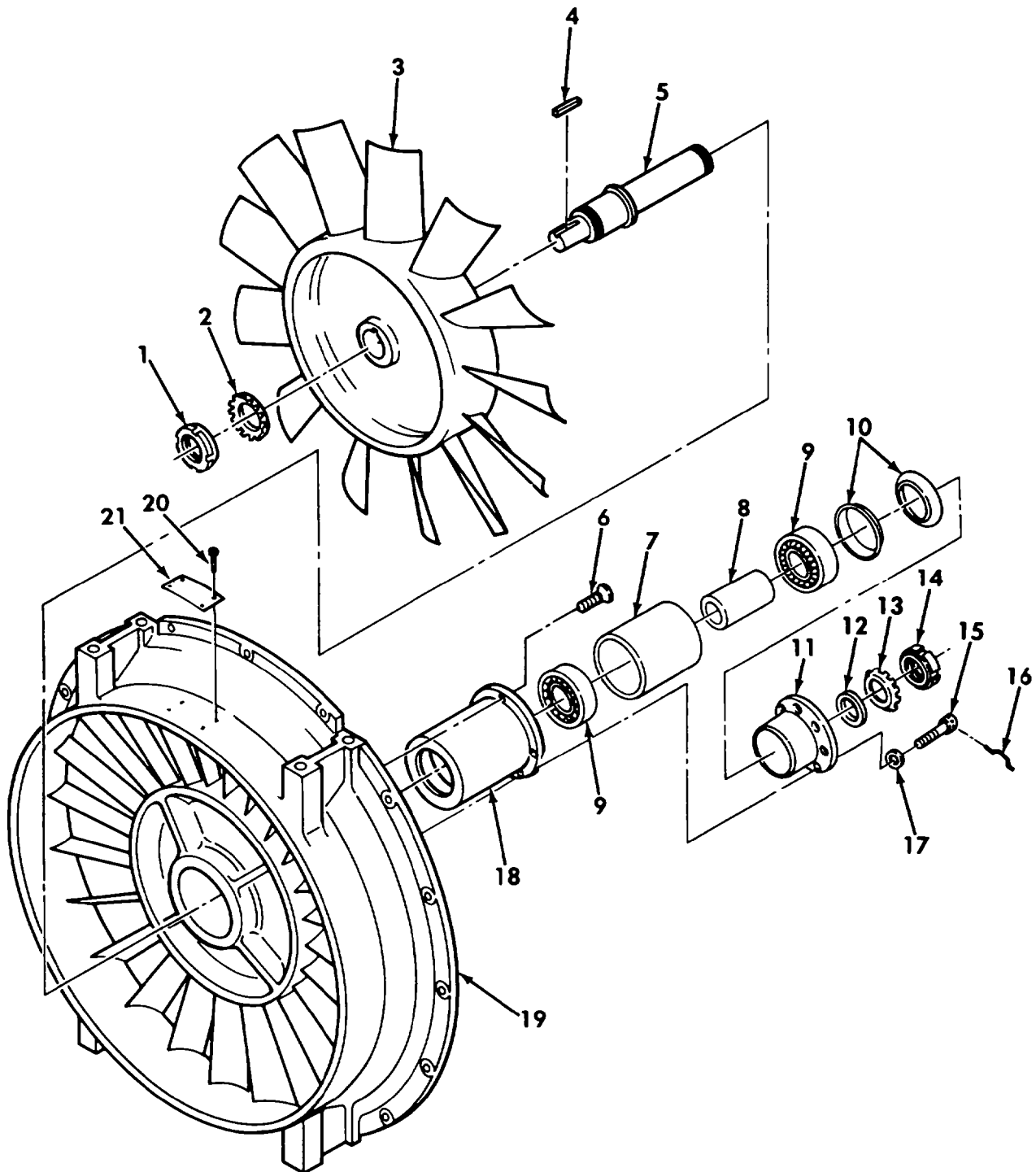

Figure 131. Fan Assembly - 40430-2

REPAIR PARTS LIST WORK PACKAGE

TM 5-2350-262-24P

(1) ITEM NO	(2) SMR CODE	(3) NSN	(4) CAGEC	(5) PART NUMBER	(6) DESCRIPTION AND USABLE ON CODES(UOC)	(7) QTY
GROUP AU: POWERTRAIN INSTALLATION FIG. 131 FAN ASSEMBLY - 40430-2						
1	PAFZZ	5310002258327	96906	MS19068-092	.NUT,PLAIN,ROUND.....	1
2	PAFZZ	5310002058249	96906	MS19070-092	.WASHER,KEY.....	1
3	PAFZZ	2930011982832	58163	40102-1	.IMPELLER,FAN,AXIAL.....	1
4	PAFZZ	5315010264522	96906	MS20066-280	.KEY,MACHINE.....	1
5	PAFZZ	3040011997821	58163	40103-1	.SHAFT,SHOULDERED.....	1
6	PAFZZ	5305000888332	96906	MS35190-272	.SCREW,MACHINE.....	4
7	PAFZZ	5365012027727	58163	40327-1	.SPACER,SLEEVE.....	1
8	PAFZZ	5365011940757	58163	723071-4	.SPACER,SLEEVE.....	1
9	PAFZZ	3110000976353	03497	3300A54A0053-001	.BEARING,BALL,ANNULA.....	2
10	PAFZZ	5310011943122	05341	BS308	.WASHER SET,SPRING T.....	2
11	PAFZZ	3130012018763	58163	40314-1	.CAP,PILLOW BLOCK.....	1
12	PAFZZ	3120011292151	58163	723071-2	.BEARING,SLEEVE.....	1
13	PAFZZ	5310006825444	96906	MS19070-082	.WASHER,KEY.....	1
14	PAFZZ	5310005434863	96906	MS19068-082	.NUT,PLAIN,ROUND.....	1
15	PAFZZ	5305000680543	80205	NAS1351-3H-10P	.SCREW,CAP,SOCKET HE.....	4
16	MFFZZ		00624	900010-32CAR	.WIRE,NONELECTRICAL MAKE FROM WIRE, NONELECTRICAL, P/N 900010-32C, LENGTH A/R.....	1
17	PAFZZ	5310001670818	80205	NAS1149F0363P	.WASHER,FLAT.....	4
18	PAFZZ	3040011988727	58163	40112-1	.HOUSING,MECHANICAL.....	1
19	PAFZZ	3040011988728	58163	40099-1	.HOUSING,MECHANICAL.....	1
20	PFFZZ	5305002535604	80205	MS21318-2	.SCREW,DRIVE.....	4
21	PFFZZ	9905011876447	58163	40128-1	.PLATE,IDENTIFICATIO.....	1

END OF FIGURE

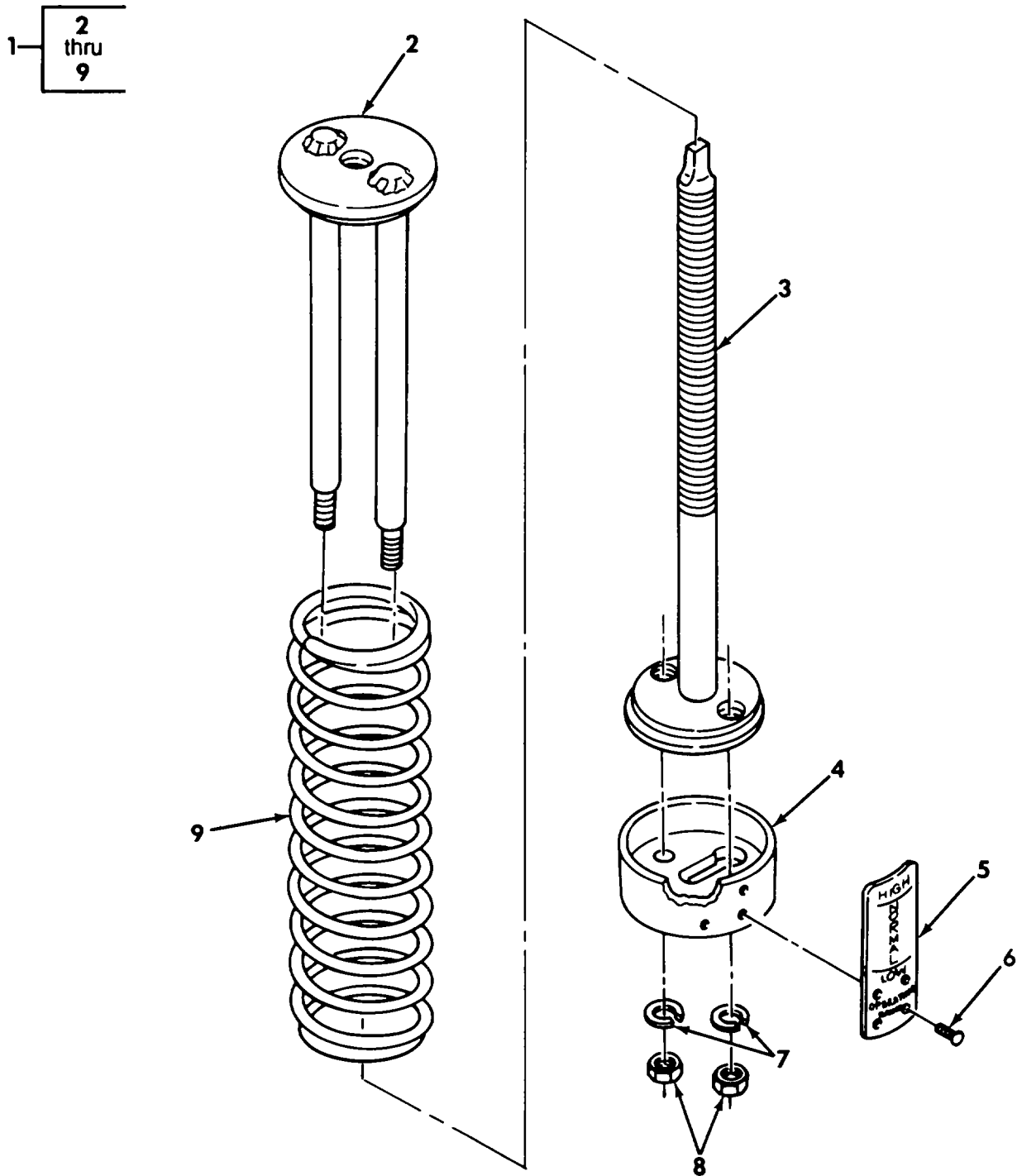

Figure 132. Fan Tensioner Assembly

REPAIR PARTS LIST WORK PACKAGE

TM 5-2350-262-24P

(1) ITEM NO	(2) SMR CODE	(3) NSN	(4) CAGEC	(5) PART NUMBER	(6) DESCRIPTION AND USABLE ON CODES(UOC)	(7) QTY
GROUP AU: POWERTRAIN INSTALLATION						
FIG. 132 FAN TENSIONER ASSEMBLY						
1	PAOOO	4140011838348	19207	12331990	TENSIONER ASSY, FAN.....	1
2	XAOZZ		19207	12331995	.RETAINER.....	1
3	XAOZZ		19207	12331992	.RETAINER.....	1
4	XAOZZ		19207	12331991	.PLATE.....	1
5	PFOZZ	9905011832692	19207	12331999	.PLATE, INSTRUCTION.....	1
6	PAOZZ	5305001753230	80205	MS21318-14	.SCREW, DRIVE.....	4
7	PAOZZ	5310005825965	02614	N405P41B6	.WASHER, LOCK.....	2
8	PAOZZ	5310007680319	96906	MS51968-2	.NUT, PLAIN, HEXAGON.....	2
9	PAOZZ	5360012077829	19207	12331998	.SPRING, HELICAL, COMP.....	1

END OF FIGURE

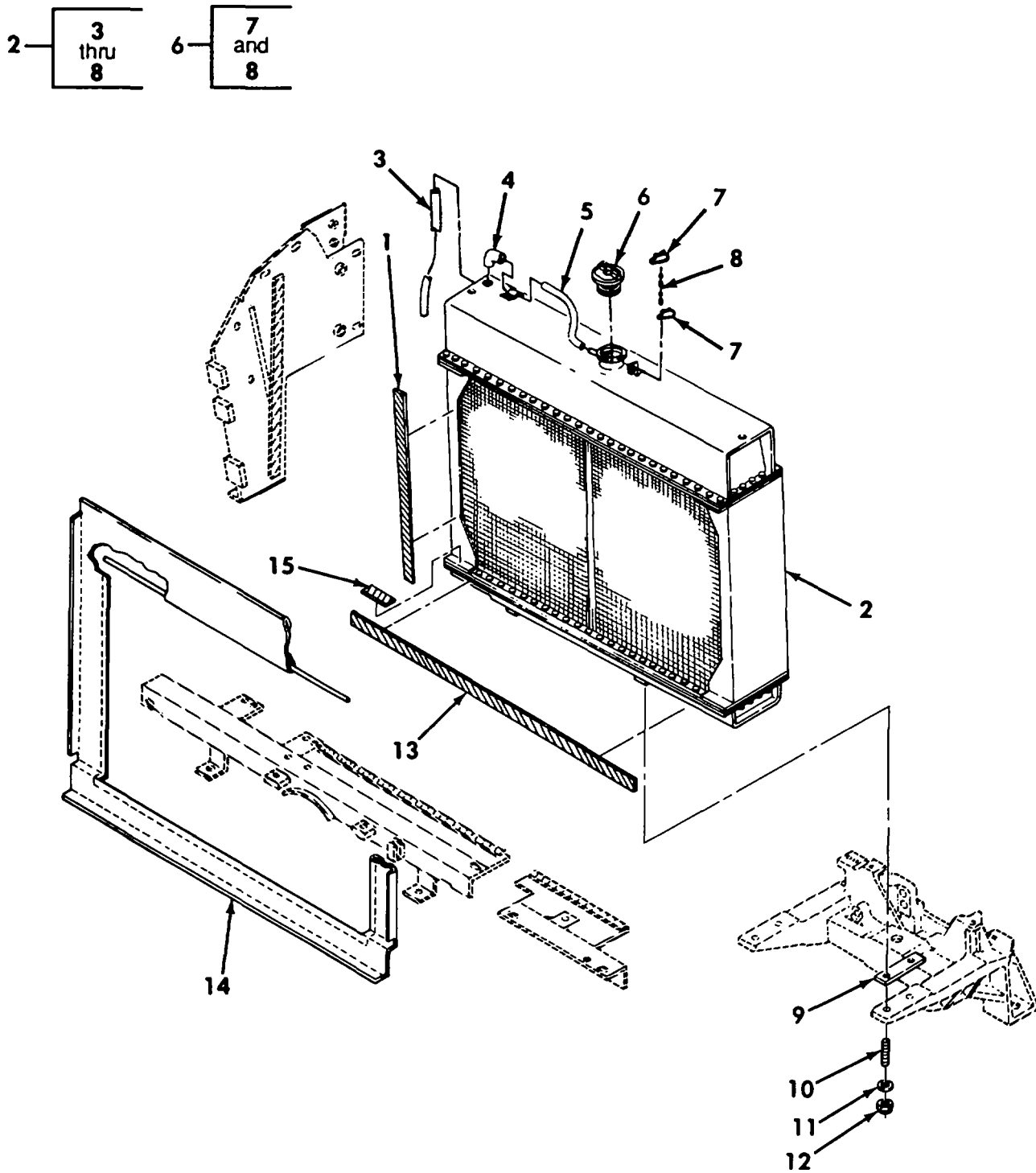

Figure 133. Radiator and Attaching Parts

REPAIR PARTS LIST WORK PACKAGE

TM 5-2350-262-24P

(1) ITEM NO	(2) SMR CODE	(3) NSN	(4) CAGEC	(5) PART NUMBER	(6) DESCRIPTION AND USABLE ON CODES(UOC)	(7) QTY
GROUP AU: POWERTRAIN INSTALLATION FIG. 133 RADIATOR AND ATTACHING PARTS						
1	MOOZZ		19207	12355369-2	TAPE,HOOK MAKE FROM FASTENER TAPE, HOOK, P/N 6-1-5876, 29 INCHES LONG..	V
2	PAOFF	2930014562600	67049	346671	RADIATOR,ENGINE COO NEW PRODUCTION.	1
2	PAOFF	2930012165646	67049	306661	RADIATOR,ENGINE COO OLD PRODUCTION.	1
3	MOOZZ		01276	FC352-08-39	.HOSE MAKE FROM HOSE, NONMETALLIC, P/N FC352-08, 39 INCHES LONG.....	1
4	PAOZZ	4710011923460	67049	302391	.TUBE,BENT,METALLIC.....	1
5	MOOZZ		01276	FC352-08-19	.HOSE,OVERFLOW MAKE FROM HOSE, NONMETALLIC, P/N FC352-08, 19 INCHES LONG.....	1
6	PAOZZ	2930003370027	58536	A-52424-2	.CAP,FILLER OPENING USE WITH TWO PRONG FILLER.....	1
6	PAOZZ	2930009138658	10203	3831	.CAP,FILLER OPENING USE WITH THREE PRONG FILLER.....	1
7	PAOZZ	5315005142660	96906	MS29523-1	.PIN,RETAINING PART OF P/N A-52424 -2 AND 3831.....	2
8	MOOZZ		81348	RRC271-AR	.CHAIN MAKE FROM CHAIN, P/N NAS1455-2-14C, LENGTH A/R, PART OF P/N A-52424-2 AND 3831.....	V
9	PAOZZ	2590011933610	19207	12332021	PAD,CUSHIONING.....	2
10	PAOZZ	5307010164423	96906	MS51864-106-20	STUD,PLAIN.....	4
11	PAOZZ	5310008095998	96906	MS27183-18	WASHER,FLAT.....	4
12	PAOZZ	5310000688067	96906	MS17829-8F	NUT,SELF-LOCKING,HE.....	4
13	MOOZZ		19207	12355368-2	TAPE,HOOK MAKE FROM FASTENER TAPE, HOOK, P/N 6-1-5876, 47 INCHES LONG..	V
14	PAOZZ	2540012165568	19207	12355383	COVER,FITTED,VEHICU.....	1
15	MOOZZ		19207	12355368-1	TAPE,HOOK MAKE FROM FASTENER TAPE, HOOK, P/N 6-1-5876, 3 INCHES LONG..	V

END OF FIGURE

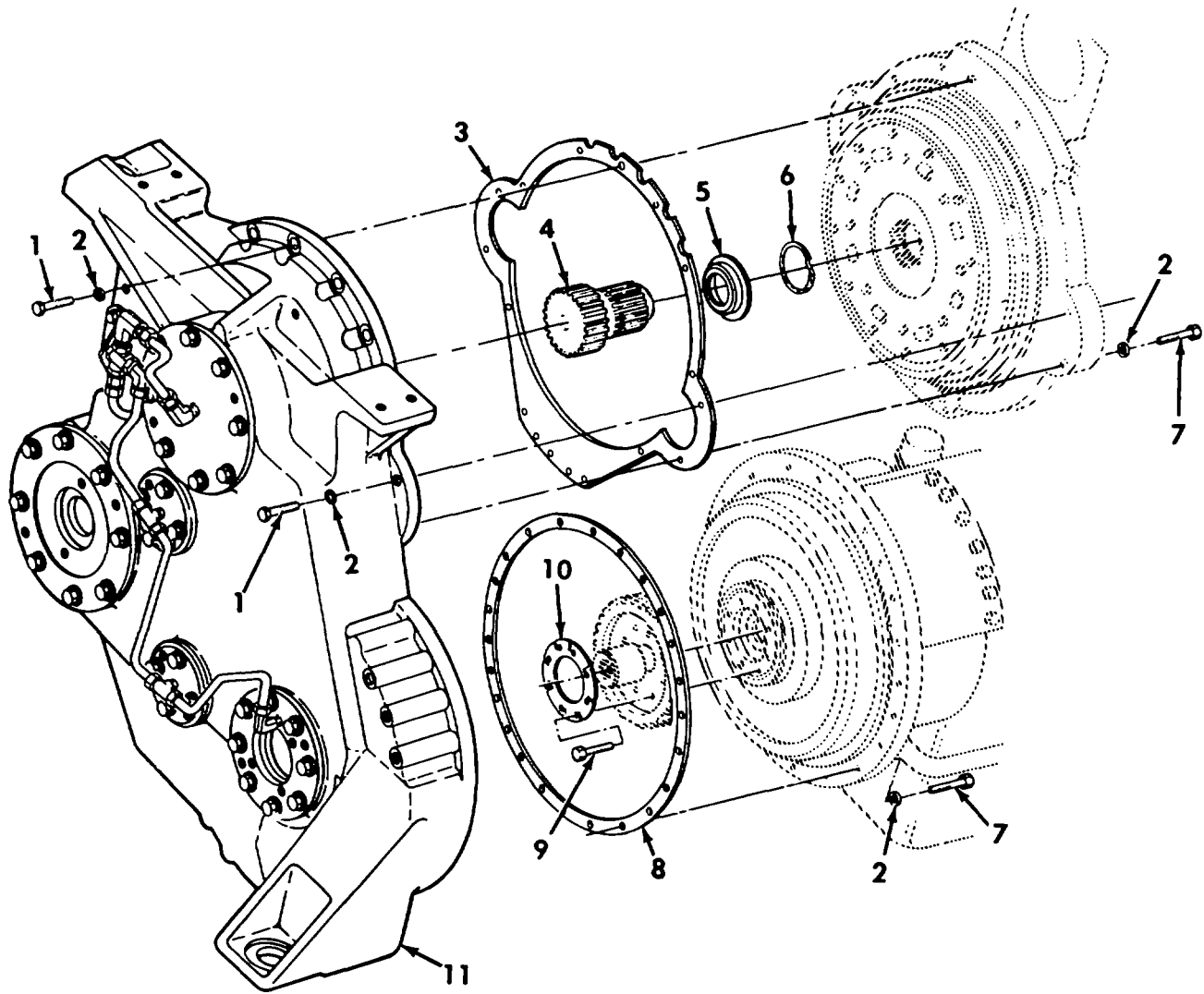

Figure 134. Transfer Case Installation

REPAIR PARTS LIST WORK PACKAGE

TM 5-2350-262-24P

(1) ITEM NO	(2) SMR CODE	(3) NSN	(4) CAGEC	(5) PART NUMBER	(6) DESCRIPTION AND USABLE ON CODES(UOC)	(7) QTY
GROUP AU: POWERTRAIN INSTALLATION						
FIG. 134 TRANSFER CASE INSTALLATION						
1	PAFZZ	5306011960219	80204	B1821BH044C175L	BOLT,MACHINE.....	5
2	PAFZZ	5310008094085	96906	MS27183-16	WASHER,FLAT.....	40
3	PAFZZ	5330011651355	97403	13204E3547	GASKET.....	1
4	PAFZZ	3020011829036	97403	13214E2836	GEAR CLUSTER.....	1
5	PFFZZ	5365011832639	97403	13214E2837	SPACER,RING.....	1
6	PAFZZ	5325011940878	81349	M27426-1164A	RING,RETAINING.....	1
7	PAFZZ	5306011971598	80204	B1821BH044C138L	BOLT,MACHINE.....	35
8	PAFZZ	5330011651369	97403	13214E2340	GASKET.....	1
9	PAFZZ	5306011960442	80204	B1821BH050C113L	BOLT,MACHINE.....	10
10	PAFZZ	3040011832758	97403	13204E3548	PLATE,RETAINING,SHA.....	1
11	PAFDD	2520011710027	97403	13211E8750	TRANSFER TRANSMISSI SEE FIGURES 135, 136 AND 137 FOR PARTS BREAKDOWN	1

END OF FIGURE

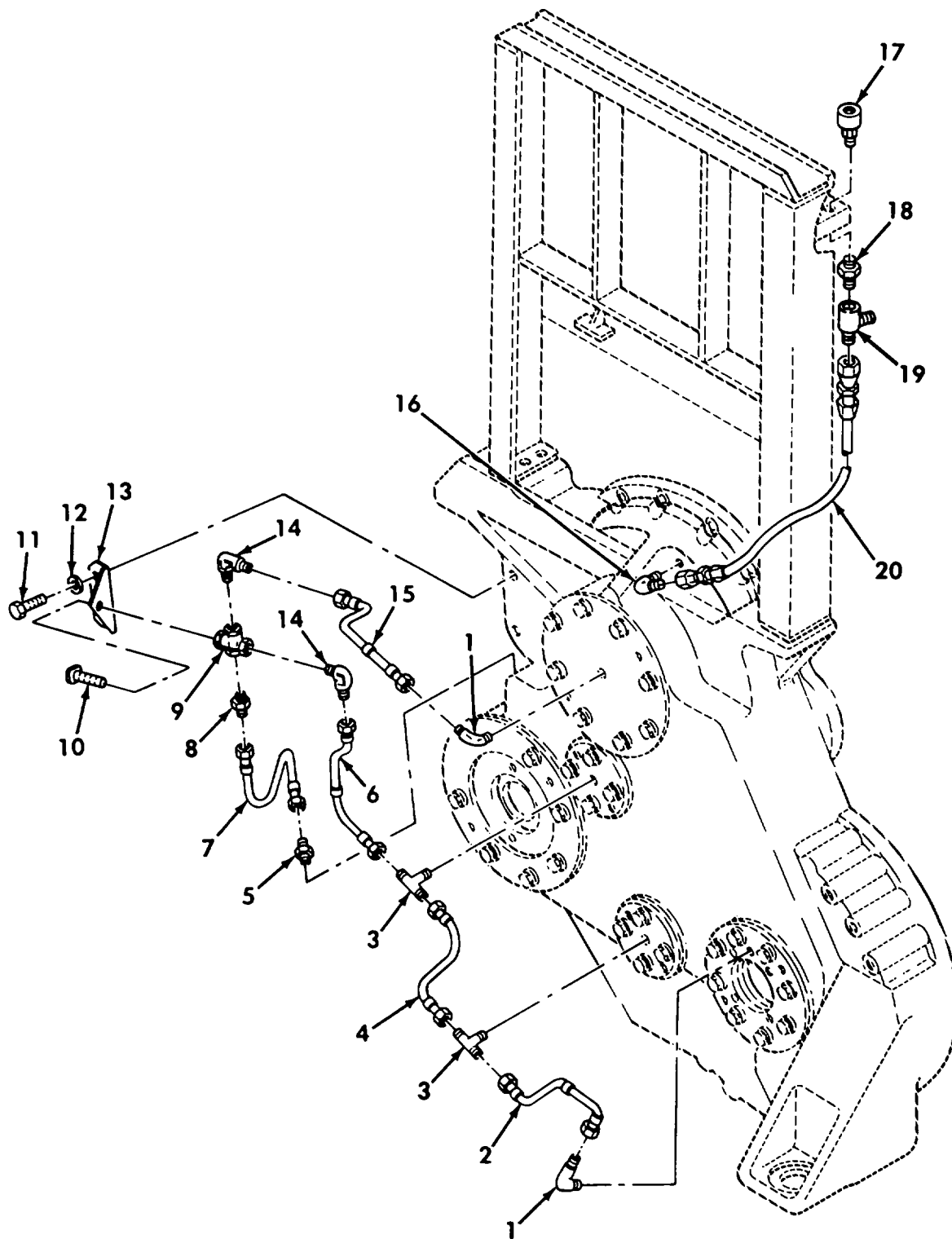

Figure 135. Transfer Case Oil Lines and Fittings

REPAIR PARTS LIST WORK PACKAGE

TM 5-2350-262-24P

(1) ITEM NO	(2) SMR CODE	(3) NSN	(4) CAGEC	(5) PART NUMBER	(6) DESCRIPTION AND USABLE ON CODES(UOC)	(7) QTY
GROUP AU: POWERTRAIN INSTALLATION FIG. 135 TRANSFER CASE OIL LINES AND FITTINGS						
1	PAOZZ	4730011941971	97403	13214E2839	ELBOW,PIPE TO TUBE PART OF P/N 13211E8750.....	2
2	PFOZZ	4710011838444	97403	13211E8762	TUBE ASSEMBLY,METAL PART OF P/N 13211E8750.....	1
3	PAOZZ	4730011838389	97403	13214E2838	TEE,TUBE PART OF P/N 13211E8750....	2
4	PFOZZ	4710011838443	97403	13211E8761	TUBE ASSEMBLY,METAL PART OF P/N 13211E8750.....	1
5	PAOZZ	4730011838429	97403	13214E2081	RESTRICTOR,FLUID FL PART OF P/N 13211E8750.....	1
6	PFOZZ	4710011836869	97403	13211E8765	TUBE ASSEMBLY,METAL PART OF P/N 13211E8750.....	1
7	PFOZZ	4710011836868	97403	13211E8764	TUBE ASSEMBLY,METAL PART OF P/N 13211E8750.....	1
8	PAOZZ	4730010272243	96906	MS51819-5	ADAPTER,STRAIGHT,PI PART OF P/N 13211E8750.....	1
9	PAOZZ	4730002558254	16004	P27587	CROSS,PIPE PART OF P/N 13211E8750..	1
10	PAOZZ	4730011175374	81348	WW-P-471BDQBCBA	BUSHING,PIPE PART OF P/N 13211E8750	1
11	PAOZZ	5306011971599	80204	B1821BH044C113L	BOLT,MACHINE PART OF P/N 13211E8750	2
12	PAOZZ	5310008094085	96906	MS27183-16	WASHER,FLAT PART OF P/N 13211E8750.	2
13	PAOZZ	5340011832736	97403	13211E8769	BRACKET,ANGLE PART OF P/N 13211E8750.....	1
14	PAOZZ	4730000968331	96906	MS51815-5	ELBOW,PIPE TO TUBE PART OF P/N 13211E8750.....	2
15	PFOZZ	4710011836870	97403	13214E2079	TUBE ASSEMBLY,METAL PART OF P/N 13211E8750.....	1
16	PAOZZ	4730008127999	96906	MS51504A6	ELBOW,PIPE TO TUBE.....	1
17	PAOZZ	4310006403774	90005	569020-01	BREATHER.....	1
18	PAOZZ	4730009951559	96906	MS51500A6	ADAPTER,STRAIGHT,PI.....	1
19	PAOZZ	4730006185381	96906	MS51523A6	TEE,TUBE USE WITH NEW STEER UNIT BREATHER SYSTEM.....	1
20	PAOZZ	4720012898238	19207	12357136-1	HOSE ASSEMBLY,NONME.....	1

END OF FIGURE

23- 24
and
25

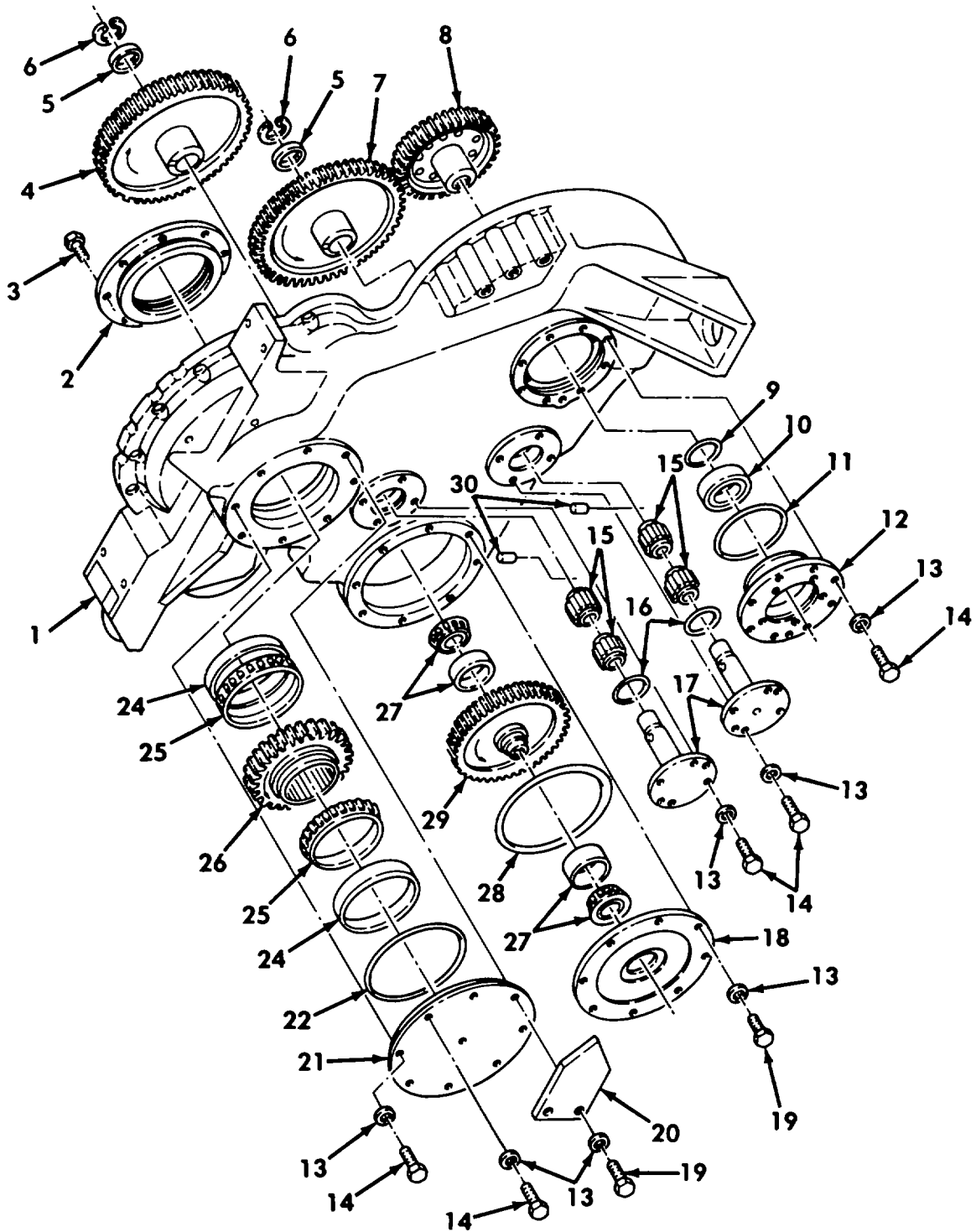

Figure 136. Transfer Case Assembly - 13211E8750

REPAIR PARTS LIST WORK PACKAGE

TM 5-2350-262-24P

(1) ITEM NO	(2) SMR CODE	(3) NSN	(4) CAGEC	(5) PART NUMBER	(6) DESCRIPTION AND USABLE ON CODES(UOC)	(7) QTY
GROUP AU: POWERTRAIN INSTALLATION						
FIG. 136 TRANSFER CASE ASSEMBLY -						
13211E8750						
1	XADZZ		97403	13211E8751	HOUSING,MECHANICAL.....	1
2	PBDZZ	5340011838350	97403	13211E8755	COVER,ACCESS.....	1
3	PADZZ	5305012069676	96906	MS24667-63L	SCREW,CAP,SOCKET HE.....	8
4	PADZZ	3020011838400	97403	13204E3408	GEAR,HELICAL IDLER.....	1
5	PADZZ	5365011838453	97403	13214E2076	SPACER,RING.....	2
6	PADZZ	5325007872192	96906	MS16626-1150	RING,RETAINING.....	2
7	PADZZ	3020011838401	97403	13204E3410	GEAR,SPUR IDLER.....	1
8	PAFZZ	3020011838404	97403	13204E3407	GEAR,SPUR.....	1
9	PADZZ	5325002604883	96906	MS16625-1393	RING,RETAINING.....	1
10	PADZZ	3110008209114	01212	M1309EL	BEARING,ROLLER,CYLI.....	1
11	PADZZ	5331011149226	96906	MS28775-258	O-RING.....	1
12	PBDZZ	2520011838349	97403	13204E3409	CAP,OUTPUT.....	1
13	PAOZZ	5310008094085	96906	MS27183-16	WASHER,FLAT.....	32
14	PAOZZ	5306011971599	80204	B1821BH044C113L	BOLT,MACHINE.....	22
15	PADZZ	3110011832686	60380	WJ243024	BEARING,ROLLER,THRU.....	4
16	PADZZ	5331008078993	96906	MS28775-228	O-RING.....	2
17	PADZZ	3040011838449	97403	13204E3415	SHAFT,SHOULDERED.....	2
18	PBDZZ	2520011838351	97403	13214E2783	COVER,TRANSMISSION.....	1
19	PAOZZ	5306011971598	80204	B1821BH044C138L	BOLT,MACHINE.....	10
20	PFOZZ	3040012165575	19207	12352615	BRACKET,EYE,ROTATIN.....	1
21	PBOZZ	2520011832641	97403	13211E8754	COVER,OUTER.....	1
22	PAOZZ	5331010192450	96906	MS28775-269	O-RING.....	1
23	PADZZ	3110014417457	97403	13211E8757	BEARING,ROLLER,TAPE.....	2
24	XADZZ		60038	LL225710	.CUP,TAPERED ROLLER.....	1
25	XADZZ		60038	LL225749	.CONE AND ROLLERS,TA.....	1
26	PADZZ	3020011838403	97403	13211E8756	GEAR,SPUR INPUT.....	1
27	PADZZ	3110001005989	20219	S6766	BEARING,ROLLER,TAPE.....	2
28	PADZZ	5331011178833	96906	MS28775-272	O-RING.....	1
29	PADZZ	3020011838402	97403	13204E3416	GEAR,HELICAL P.T.O.....	1
30	PFDZZ		96906	MS35674-30	PIN,GROOVED,HEADLES.....	2

END OF FIGURE

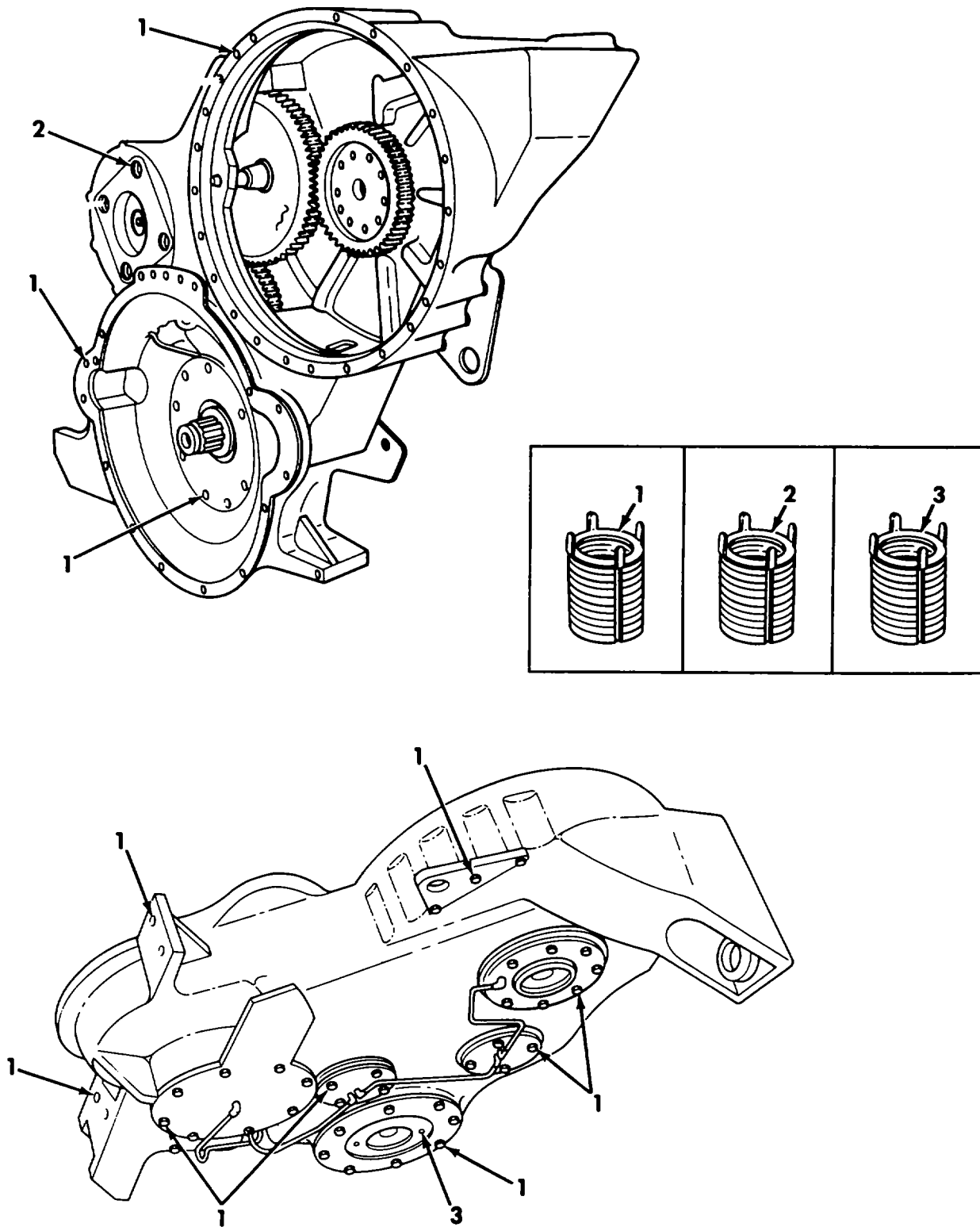

Figure 137. Transfer Case Thread Inserts

REPAIR PARTS LIST WORK PACKAGE

TM 5-2350-262-24P

(1) ITEM NO	(2) SMR CODE	(3) NSN	(4) CAGEC	(5) PART NUMBER	(6) DESCRIPTION AND USABLE ON CODES(UOC)	(7) QTY
GROUP AU: POWERTRAIN INSTALLATION						
FIG. 137 TRANSFER CASE THREAD						
INSERTS						
1	PAFZZ	5325012849894	96906	MS51830A109	INSERT,SCREW THREAD.....	23
2	PAFZZ	5325012867321	96906	MS51831A109	INSERT,SCREW THREAD.....	4
3	PAFZZ	5325012848286	96906	MS51830A110	INSERT,SCREW THREAD.....	2

END OF FIGURE

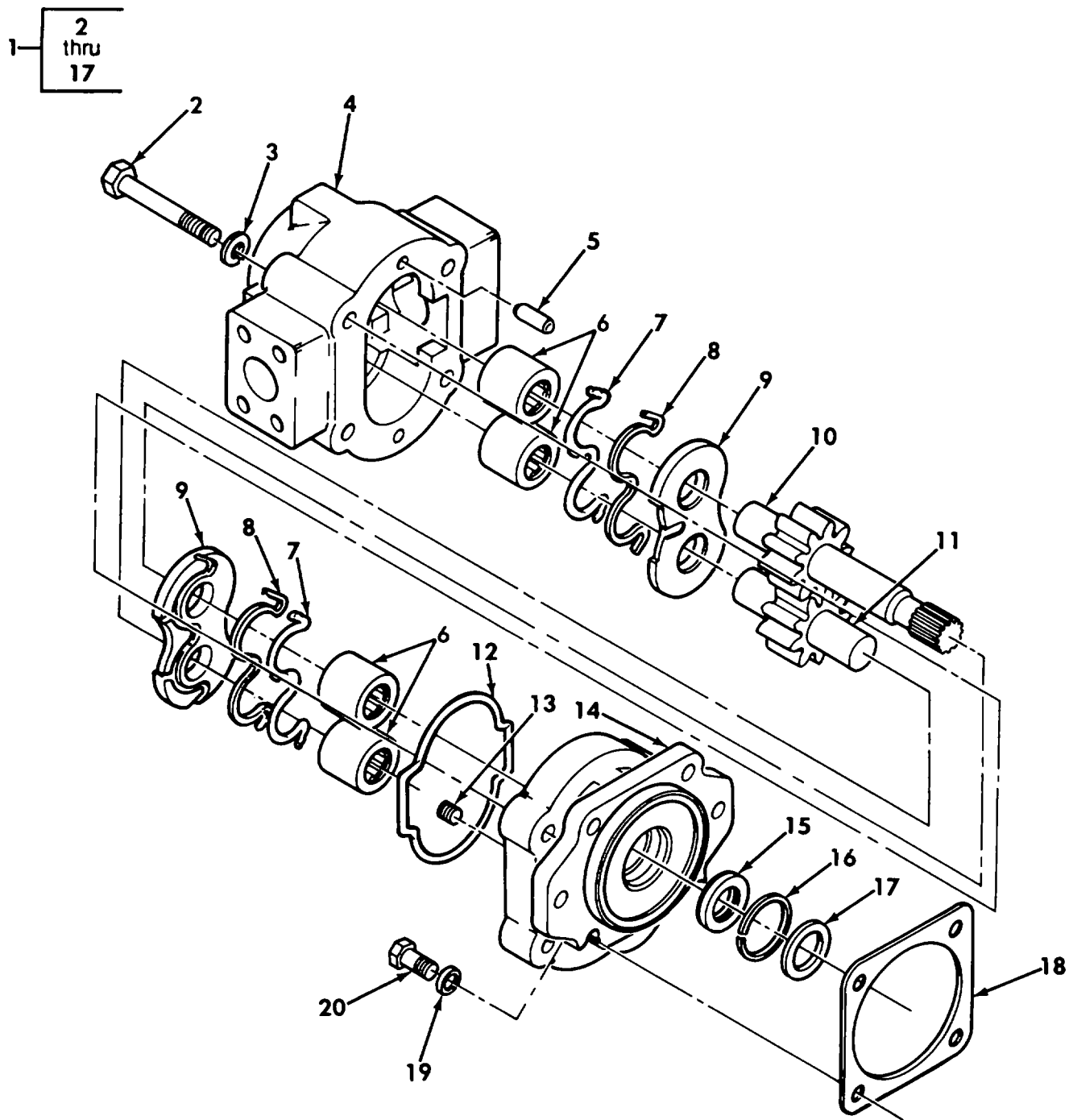

Figure 138. Scavenger Pump and Mounting Parts

REPAIR PARTS LIST WORK PACKAGE

TM 5-2350-262-24P

(1) ITEM NO	(2) SMR CODE	(3) NSN	(4) CAGEC	(5) PART NUMBER	(6) DESCRIPTION AND USABLE ON CODES(UOC)	(7) QTY
GROUP AU: POWERTRAIN INSTALLATION FIG. 138 SCAVENGER PUMP AND MOUNTING PARTS						
1	PAOFF	4320011320610	0E9N0	1919A4B1L	PUMP, ROTARY.....	1
2	PAFZZ	5305011307925	0E9N0	A116X13	.SCREW, CAP, HEXAGON H.....	4
3	PAFZZ	5310011298972	0E9N0	A252X54	.WASHER, LOCK.....	4
4	XAFZZ		02892	3X1916X1	.HOUSING, MECHANICAL.....	1
5	PAFZZ	5315011301138	0E9N0	A553X5	.PIN, TAPERED, PLAIN.....	2
6	PAFZZ	3110011292512	0E9N0	A340X047	.BEARING, ROLLER, NEED.....	4
7	PAFZZ	5330011912410	0E9N0	A991X38	.SEAL, RUBBER SPECIAL PART OF KIT P/N 5705423.....	2
8	PAFZZ	5330011300999	0E9N0	A908X34	.SEAL PART OF KIT P/N 5705423.....	2
9	KFFZZ		02892	12X19X24	.PLATE PART OF KIT P/N 5705423.....	2
10	PAFZZ	4320011933330	0E9N0	6X1916X22	.SHAFT, SHOULDERED.....	1
11	PAFZZ	4320011337864	0E9N0	6X1916X21	.SHAFT, TRANSMISSION,.....	1
12	PAFZZ	5331011298669	0E9N0	A791X73	.O-RING PART OF KIT P/N 5705423.....	1
13	PFFZZ	4730011283997	0E9N0	A300X1	.PLUG, PIPE.....	1
14	XAFZZ		02892	2X19X25	.ADAPTER, HYDRAULIC P.....	1
15	KFFZZ		02892	A907X62	.SEAL, PLAIN PART OF KIT P/N 5705423.	1
16	PAFZZ	5325011945266	0E9N0	A515X27	.RING, RETAINING.....	1
17	PAFZZ	5330011304106	0E9N0	A361X093	.RETAINER, PACKING PART OF KIT P/N 5705423.....	1
18	PAOZZ	5330011651371	97403	13211E9486	GASKET.....	1
19	PAOZZ	5310008095998	96906	MS27183-18	WASHER, FLAT.....	4
20	PAOZZ	5306011960442	80204	B1821BH050C113L	BOLT, MACHINE.....	4

END OF FIGURE

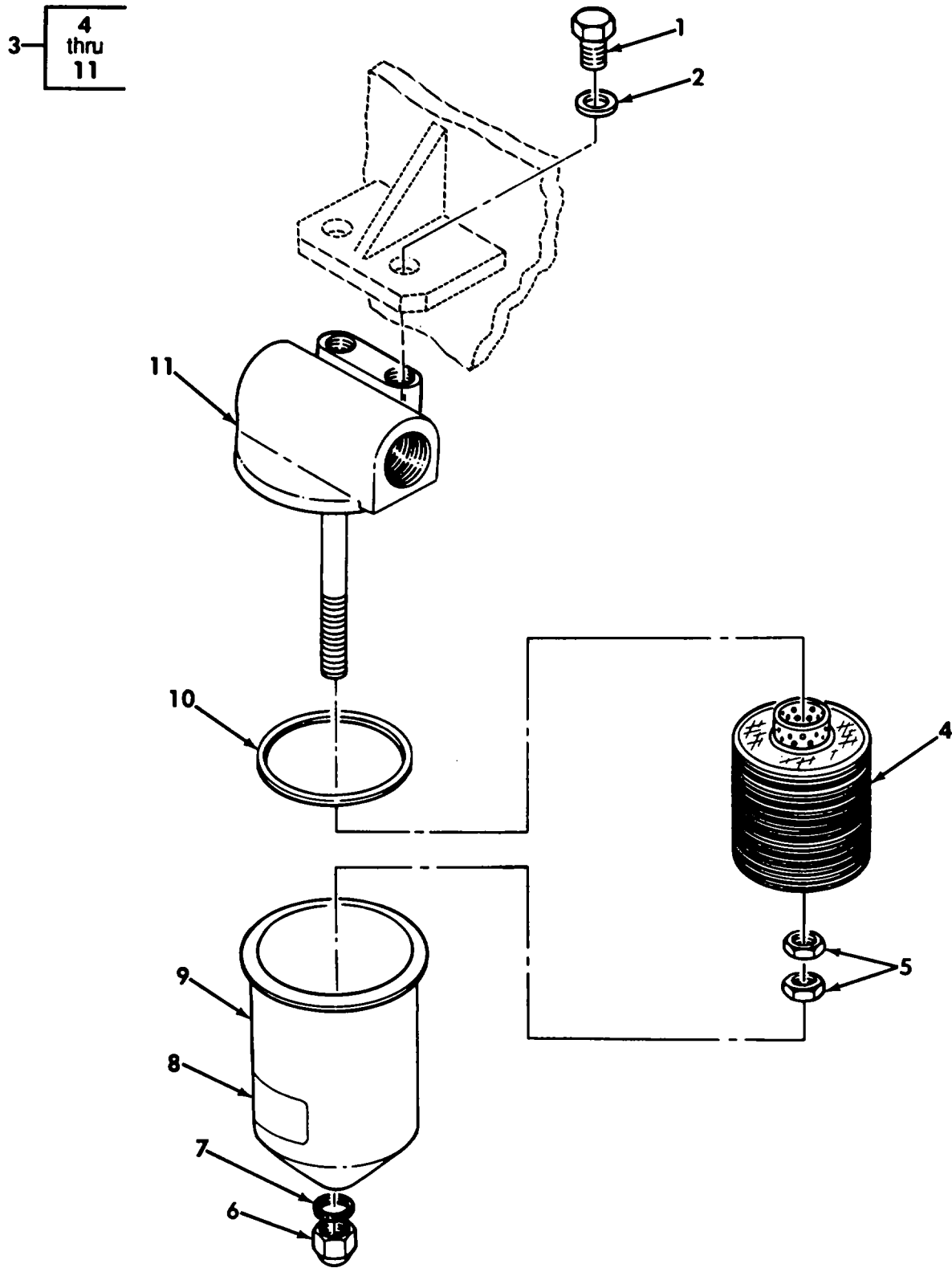

Figure 139. Scavenger Pump Oil Filter and Mounting Parts

REPAIR PARTS LIST WORK PACKAGE

TM 5-2350-262-24P

(1) ITEM NO	(2) SMR CODE	(3) NSN	(4) CAGEC	(5) PART NUMBER	(6) DESCRIPTION AND USABLE ON CODES(UOC)	(7) QTY
GROUP AU: POWERTRAIN INSTALLATION						
FIG. 139 SCAVENGER PUMP OIL FILTER						
AND MOUNTING PARTS						
1	PAOZZ	5306011140963	80204	B1821BH038C100L	BOLT,MACHINE.....	2
2	PAOZZ	5310008094061	96906	MS27183-15	WASHER,FLAT.....	2
3	PAOOO	4330011844976	00736	03W182228	FILTER,FLUID.....	1
4	PAOZZ	2940007877141	00736	03RA18B-231	.FILTER ELEMENT,FLUI.....	1
5	PAOZZ	5310012239568	00736	21002	.NUT.....	2
6	PAOZZ	5310006081053	00736	A15621	.NUT,PLAIN,CAP.....	1
7	PAOZZ	5330005991629	00736	A15621-1	.PACKING,PREFORMED.....	1
8	PFOZZ	7690011905197	00736	02FC30	.MARKER,IDENTIFICATI.....	1
9	XAOZZ		00736	B16367-158	.BOWL.....	1
10	PAOZZ	5331002519395	00736	A16367-207	.O-RING.....	1
11	XAOZZ		00736	032A15-158	.HEAD,CYLINDER.....	1

END OF FIGURE

REPAIR PARTS LIST WORK PACKAGE

TM 5-2350-262-24P

(1) ITEM NO	(2) SMR CODE	(3) NSN	(4) CAGEC	(5) PART NUMBER	(6) DESCRIPTION AND USABLE ON CODES(UOC)	(7) QTY
GROUP AU: POWERTRAIN INSTALLATION						
FIG. 140 HYDRAULIC SHIFT CONTROL						
LINES AND FITTINGS						
1	PAOZZ	5306011140963	80204	B1821BH038C100L	BOLT,MACHINE.....	4
2	PAOZZ	5310000806004	96906	MS27183-14	WASHER,FLAT.....	4
3	PFOZZ	2590011797529	97403	13214E2429	BRACKET ASSEMBLY TR.....	1
4	PAOZZ	5310000814219	96906	MS27183-12	WASHER,FLAT.....	2
5	PAOZZ	5310004079566	96906	MS35338-45	WASHER,LOCK.....	2
6	PAOZZ	5306002258498	96906	MS90725-33	BOLT,MACHINE.....	2
7	PAOZZ	5305000712070	80204	B1821BH050C175N	SCREW,CAP,HEXAGON H.....	2
8	PAOZZ	5310008095998	96906	MS27183-18	WASHER,FLAT.....	2
9	PAOZZ	5310005957421	96906	MS17829-8C	NUT,SELF-LOCKING,HE.....	2
10	PAOZZ	4730002890383	96906	MS51500A4	ADAPTER,STRAIGHT,PI.....	5
11	PAOZZ	4720012898216	19207	12357280-1	HOSE ASSEMBLY,NONME.....	1
12	PAOZZ	3040011926368	26337	857220	ACCUMULATOR,HYDRAUL.....	1
13	PAOZZ	4720012968451	19207	12357144	HOSE ASSEMBLY,NONME.....	1
14	PAOZZ	4730008099427	96906	MS51500A8-8	ADAPTER,STRAIGHT,PI.....	1
15	PFOZZ	5340011850173	97403	13214E2392	BRACKET,MOUNTING.....	1
16	PAOZZ	5310006276128	96906	MS35335-35	WASHER,LOCK.....	3
17	PAOZZ	5306011124340	80204	B1821BH038C075L	BOLT,MACHINE.....	3
18	PAOZZ	4730000192067	96906	MS51953-49	NIPPLE,PIPE.....	1
19	PAOZZ	4820010379283	86768	483-3/8B1-2	VALVE,CHECK.....	1
20	PAOZZ	4730011933641	81348	WW-P-471BDQBCCB	BUSHING,PIPE.....	1
21	PAOZZ	4730008377073	96906	MS51500A4-4S	ADAPTER,STRAIGHT,PI.....	1
22	PAOZZ	4730002148108	19207	12325725	TEE,PIPE.....	1
23	PAOZZ	4720012898214	19207	12357280-12	HOSE ASSEMBLY,NONME.....	1
24	PAOZZ	5340009891771	96906	MS21333-123	CLAMP,LOOP.....	1
25	PAOZZ	4730008611814	96906	MS51525A4-6	ADAPTER,STRAIGHT,TU.....	12
26	PAOZZ	5331008045695	96906	MS28778-6	O-RING.....	12
27	PAOZZ	4730012546548	97111	H2-62SL-T6	COUPLING HALF,QUICK.....	6
28	PAOZZ	4730012457605	97111	H2-63-T6	COUPLING HALF,QUICK.....	6
29	PAOZZ	4720012898215	19207	12357280-8	HOSE ASSEMBLY,NONME.....	1
30	PAOZZ	4730006473207	96906	MS51504A4	ELBOW,PIPE TO TUBE.....	8
31	PAOZZ	4720012898220	19207	12357280-9	HOSE ASSEMBLY,NONME.....	1
32	PAOZZ	4720012898222	19207	12357280-11	HOSE ASSEMBLY,NONME.....	1
33	PAOZZ	4730005551764	96906	MS51504A8	ELBOW,PIPE TO TUBE.....	2
34	PAOZZ	4720012898224	19207	12357280-4	HOSE ASSEMBLY,NONME.....	1
35	PAOZZ	4720012898218	19207	12357280-6	HOSE ASSEMBLY,NONME USBL S/N EFF 1 THRU 213.....	1
35	PAOZZ	4720013623479	19207	12357280-13	HOSE ASSEMBLY,NONME USBL S/N EFF 214 AND UP.....	1
36	PAOZZ	4720012962978	19207	12357143	HOSE ASSEMBLY,NONME.....	1
37	PAOZZ	5305000712509	80204	B1821BH025C150N	SCREW,CAP,HEXAGON H.....	2
38	PAOZZ	5310005825965	96906	MS35338-44	WASHER,LOCK.....	2
39	PAOZZ	5310008094058	96906	MS27183-10	WASHER,FLAT.....	2
40	PAOZZ	5340011797530	97403	13214E2631	STRAP,RETAINING.....	2
41	PAOZZ	4720012898221	19207	12357280-10	HOSE ASSEMBLY,NONME USBL S/N EFF 1 THRU 213.....	1
41	PAOZZ	4720013625653	19207	12357280-14	HOSE ASSEMBLY,NONME USBL S/N EFF 214 AND UP.....	1
42	PAOZZ	4720012898223	19207	12357280-3	HOSE ASSEMBLY,NONME.....	1

TM 5-2350-262-24P

REPAIR PARTS LIST WORK PACKAGE

(1)	(2)	(3)	(4)	(5)	(6)	(7)
ITEM	SMR			PART		
NO	CODE	NSN	CAGEC	NUMBER	DESCRIPTION AND USABLE ON CODES(UOC)	QTY
43	PAOZZ	4730002268874	19207	12325823	REDUCER,PIPE.....	1
44	PAOZZ	4730012011001	19207	12325726	TEE,PIPE.....	1
45	PAOZZ		81343	2-2140139CA	ADAPTER,STRAIGHT,PI.....	1
46	PAOZZ	4720012898219	19207	12357280-7	HOSE ASSEMBLY,NONME.....	1
47	PAOZZ	4730011924729	81348	WW-P-471BDQBCDB	BUSHING,PIPE.....	1
48	PAOZZ	4720012898217	19207	12357280-2	HOSE ASSEMBLY,NONME.....	1
49	PAOZZ	4720012898225	19207	12357280-5	HOSE ASSEMBLY,NONME.....	1

END OF FIGURE

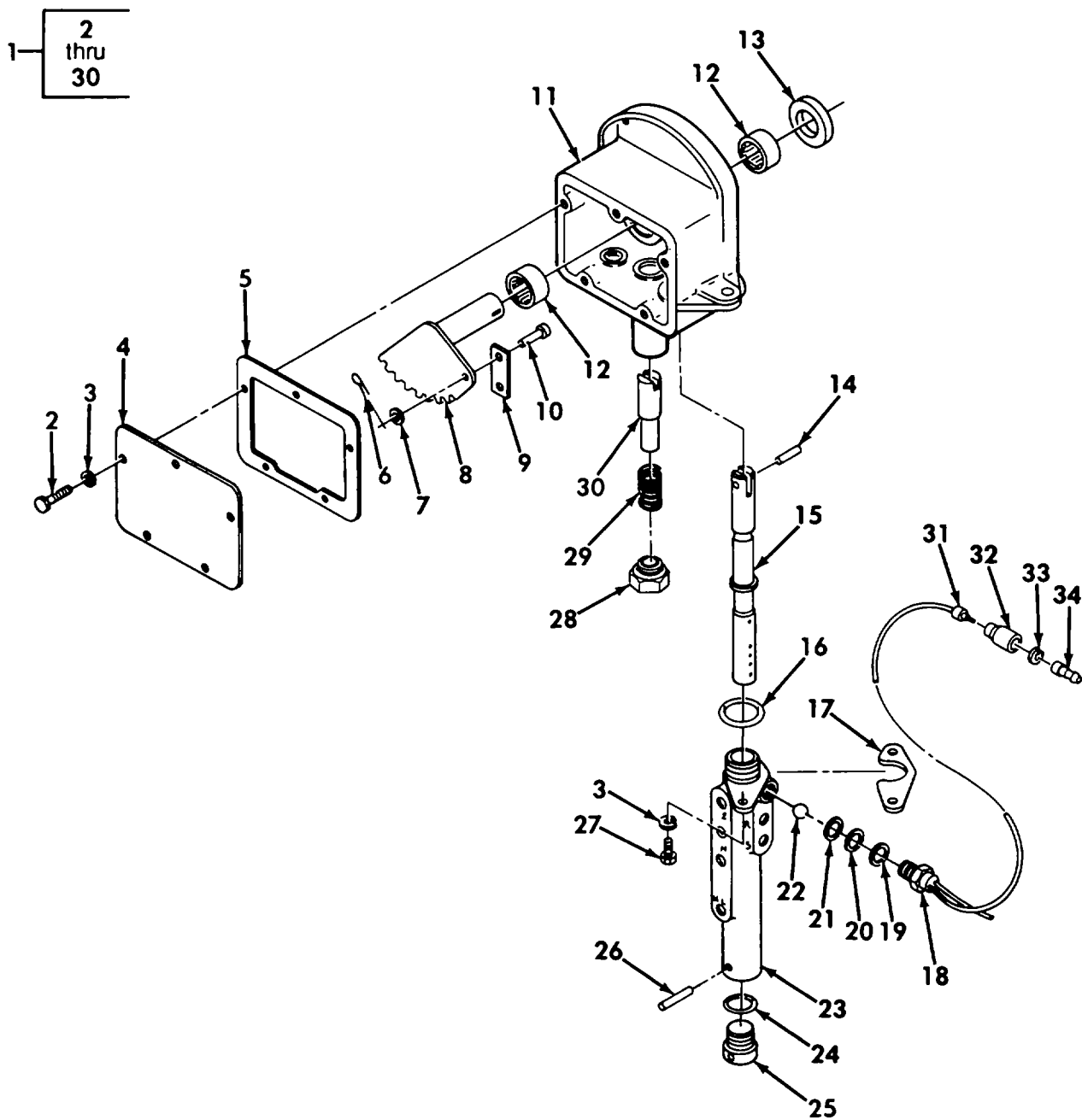

Figure 141. Hydraulic Shift Control Valve and Neutral Start Switch

REPAIR PARTS LIST WORK PACKAGE

TM 5-2350-262-24P

(1) ITEM NO	(2) SMR CODE	(3) NSN	(4) CAGEC	(5) PART NUMBER	(6) DESCRIPTION AND USABLE ON CODES(UOC)	(7) QTY
GROUP AU: POWERTRAIN INSTALLATION						
FIG. 141 HYDRAULIC SHIFT CONTROL						
VALVE AND NEUTRAL START SWITCH						
1	PAOFF	4810011666299	40152	241624	SERVOVALVE, HYDRAULI.....	1
2	PAFZZ	5305000076338	12603	1C512	.SCREW.....	5
3	PAFZZ	5310004079566	96906	MS35338-45	.WASHER, LOCK.....	7
4	PAFZZ	5340011988261	40152	227404	.COVER, ACCESS.....	1
5	PAFZZ	5330011867168	40152	227403	.GASKET.....	1
6	PAFZZ	5315008392325	96906	MS24665-132	.PIN, COTTER.....	1
7	PAFZZ	5310008238804	96906	MS27183-9	.WASHER, FLAT.....	1
8	PFFZZ	2530011922430	40152	241651	.DETENT PLATE.....	1
9	PFFZZ	2520012063879	40152	227396	.LINK, SHIFT.....	1
10	PAFZZ	5315011878816	40152	227395	.PIN, STRAIGHT, HEADED.....	1
11	XAFZZ		89881	241830	.HOUSING ASSY.....	1
12	PAFZZ	3110009023772	96906	MS17131-32	.BEARING, ROLLER, NEED.....	2
13	PAFZZ	5330011876124	01212	411100R	.SEAL, PLAIN ENCASED.....	1
14	PAFZZ	5315011876329	40152	867753	.PIN, STRAIGHT, HEADLE.....	1
15	PAFZZ	2925011869497	05386	241658	.SPOOL, SPEED SELECT.....	1
16	PAFZZ	5330010539825	12603	25K30030	.O-RING.....	1
17	PAFZZ	5365011869610	40152	227397	.SHIM.....	V
18	PAOZZ	2920012047695	40152	241653	.SWITCH, NEUTRAL STAR.....	1
19	PAOZZ	5310010864926	09790	5-1268-127	.WASHER, FLAT SHIM.....	V
20	PAOZZ	5310000157139	12603	224513	.WASHER, SHIFT CONTRO SHIM.....	V
21	PAOZZ	5310011865425	40152	224514	.WASHER, FLAT SHIM.....	V
22	PAOZZ	3110001006153	88042	AAF216CP20	.BALL, BEARING.....	1
23	XAFZZ		89881	241656	.BODY.....	1
24	PAFZZ	5330005822855	96906	MS28775-113	.O-RING.....	1
25	PAFZZ	2520009798765	12603	220983	.STOP PRESSURE REGUL.....	1
26	PAFZZ	5315000589808	96906	MS16562-253	.PIN, SPRING.....	1
27	PFFZZ	5305012310613	12603	1C514	.SCREW, CAP, HEXAGON H.....	2
28	PAFZZ	5365006746831	12603	24K6	.PLUG, MACHINE THREAD.....	1
29	PAFZZ	5360011897782	40152	227402	.SPRING, HELICAL, COMP.....	1
30	PAFZZ	2520012308802	12603	228502	.PLUNGER.....	1
31	PAOZZ	9905010138723	81349	M43436/3-1	BAND, MARKER.....	3
32	PAOZZ	5935005729180	19207	8338566	SHELL, ELECTRICAL CO.....	2
33	PAOZZ	5310008338567	19207	8338567	WASHER, SLOTTED.....	2
34	PAOZZ	5999000572929	19204	572929	CONTACT, ELECTRICAL.....	2

END OF FIGURE

1- 2 and 3

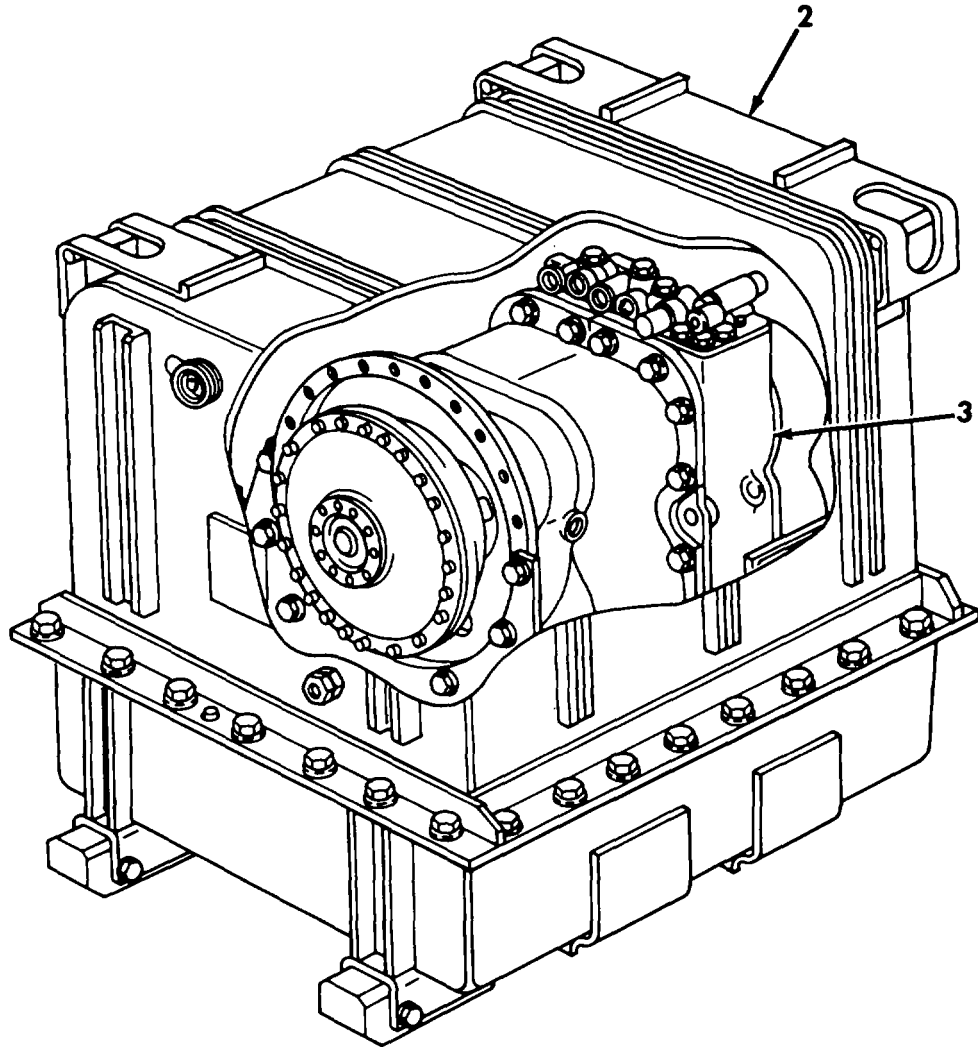

Figure 142. Transmission with Container

REPAIR PARTS LIST WORK PACKAGE

TM 5-2350-262-24P

(1) ITEM NO	(2) SMR CODE	(3) NSN	(4) CAGEC	(5) PART NUMBER	(6) DESCRIPTION AND USABLE ON CODES(UOC)	(7) QTY
-------------------	--------------------	------------	--------------	-----------------------	---	------------

GROUP AU: POWERTRAIN INSTALLATION
 FIG. 142 TRANSMISSION WITH
 CONTAINER

1	PAFDD	2520013394716	19207	57K1019	TRANSMISSION W/CONT.....	1
2	PFFDD	2540013478898	19207	12379392	.CONTAINER,SHIPPING AND STORAGE, SEE FIGURE 143 FOR PARTS BREAKDOWN..	1
3	XAFDD	2520011816423	40152	288835	.TRANSMISSION ASSEMB SEE FIGURES 144 THRU 157 FOR PARTS BREAKDOWN....	1

END OF FIGURE

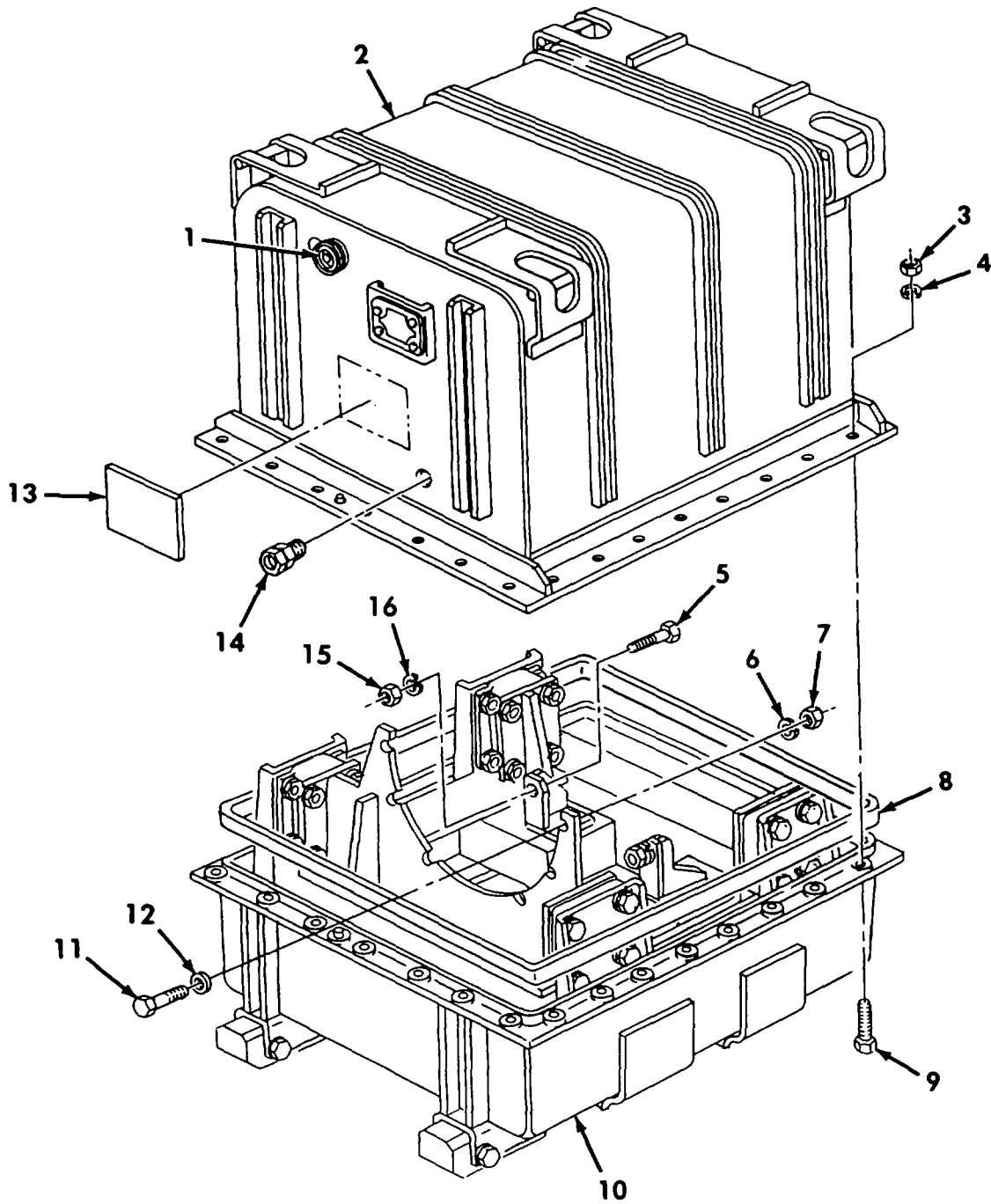

Figure 143. Transmission Container Assembly - 12379392

REPAIR PARTS LIST WORK PACKAGE

TM 5-2350-262-24P

(1) ITEM NO	(2) SMR CODE	(3) NSN	(4) CAGEC	(5) PART NUMBER	(6) DESCRIPTION AND USABLE ON CODES(UOC)	(7) QTY
GROUP AU: POWERTRAIN INSTALLATION						
FIG. 143 TRANSMISSION CONTAINER						
ASSEMBLY - 12379392						
1	PFDZZ	4820010052994	01347	330-10-10R	VALVE,PRESSURE EQUA.....	1
2	XADZZ		19207	12379394	CONTAINER,UPPER.....	1
3	PAFZZ	5310007638920	96906	MS51967-20	NUT,PLAIN,HEXAGON.....	28
4	PAFZZ	5310008206653	96906	MS35338-50	WASHER,LOCK.....	28
5	PAFZZ	5305009070033	80204	B1821BH088C300N	SCREW,CAP,HEXAGON H.....	2
6	PAFZZ	5310005845272	96906	MS35338-48	WASHER,LOCK.....	6
7	PAFZZ	5310007320560	96906	MS51968-14	NUT,PLAIN,HEXAGON.....	6
8	PADZZ	5330013413173	19207	12379390-2	SEAL,NONMETALLIC RO.....	1
9	PAFZZ	5305007247222	80204	B1821BH063C200N	SCREW,CAP,HEXAGON H.....	28
10	XDDZZ		19207	12379393	CONTAINER,LOWER.....	1
11	PAFZZ	5305014140503	80204	B1821BH050F200L	SCREW,CAP,HEXAGON H.....	6
12	PAFZZ	5310008095998	96906	MS27183-18	WASHER,FLAT.....	6
13	PADZZ	7690013409233	19207	12379399	MARKER,IDENTIFICATI.....	1
14	PADZZ	6685006181822	19207	10906697	INDICATOR,HUMIDITY,.....	1
15	PAFZZ	5310008808186	96906	MS51967-26	NUT,PLAIN,HEXAGON.....	2
16	PAFZZ	5310007542005	96906	MS35338-52	WASHER,LOCK.....	2

END OF FIGURE

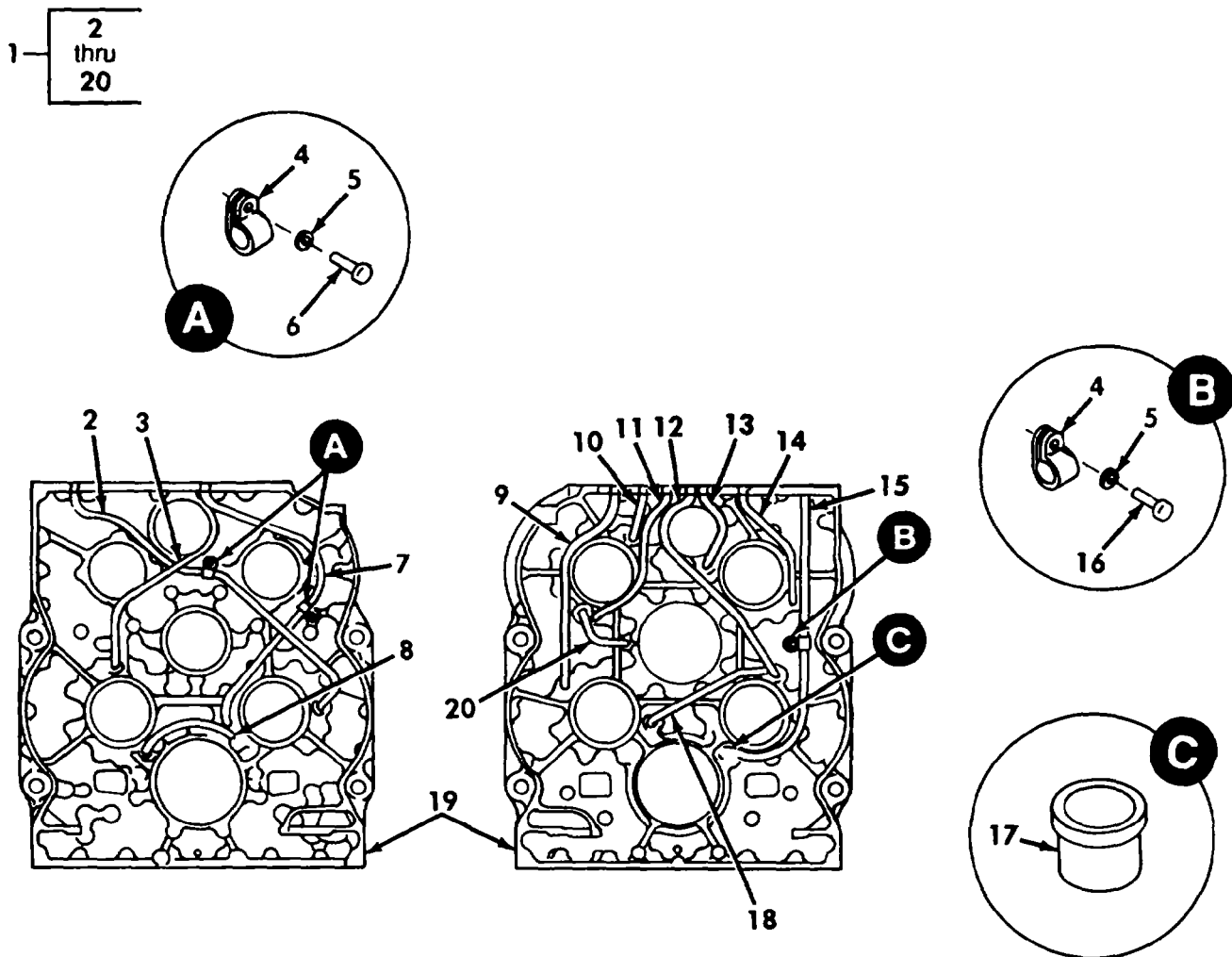

Figure 144. Transmission Case and Oil Lines Assembly

REPAIR PARTS LIST WORK PACKAGE

TM 5-2350-262-24P

(1) ITEM NO	(2) SMR CODE	(3) NSN	(4) CAGEC	(5) PART NUMBER	(6) DESCRIPTION AND USABLE ON CODES(UOC)	(7) QTY
GROUP AU: POWERTRAIN INSTALLATION FIG. 144 TRANSMISSION CASE AND OIL LINES ASSEMBLY						
1	PFDZZ	2520011896618	40152	239399	CASE AND TUBE ASSEM.....	1
2	PADZZ	4710011890708	40152	239052	TUBE,BENT,METALLIC PART OF P/N 239399.....	1
3	PADZZ	4710011890709	40152	239053	TUBE,BENT,METALLIC PART OF P/N 239399.....	1
4	PFDZZ		12603	6H29	CLAMP,LOOP PART OF P/N 239399.....	3
5	PFDZZ	5310011928884	12603	25E15	WASHER,FLAT PART OF P/N 239399.....	3
6	PADZZ	5320011916351	12603	1H530	RIVET,SOLID PART OF P/N 239399.....	2
7	PADZZ	4710011890710	40152	239054	TUBE,BENT,METALLIC PART OF P/N 239399.....	1
8	PADZZ	4710011890711	40152	239055	TUBE,BENT,METALLIC PART OF P/N 239399.....	1
9	PADZZ	4710011890712	40152	239056	TUBE,BENT,METALLIC PART OF P/N 239399.....	1
10	PADZZ	4710011891697	40152	239057	TUBE,BENT,METALLIC PART OF P/N 239399.....	1
11	PADZZ	4710011890713	40152	239060	TUBE,BENT,METALLIC PART OF P/N 239399.....	1
12	PFDZZ	4710011890714	40152	239061	TUBE,BENT,METALLIC PART OF P/N 239399.....	1
13	PADZZ	4710011894565	40152	239062	TUBE,BENT,METALLIC PART OF P/N 239399.....	1
14	PFDZZ	4710011891698	40152	239058	TUBE,BENT,METALLIC PART OF P/N 239399.....	1
15	PADZZ	4710011891699	40152	239059	TUBE,BENT,METALLIC PART OF P/N 239399.....	1
16	PFDZZ	5320013812353	77237	1H534	RIVET,SOLID PART OF P/N 239399.....	1
17	PFDZZ	2520000515327	12603	222067	SLEEVE PART OF P/N 239399.....	26
18	PFDZZ	4710011891700	77237	239064	TUBE,BENT,METALLIC PART OF P/N 239399.....	1
19	XADZZ		89881	239051	CASE PART OF P/N 239399.....	1
20	PADZZ	4710011892100	40152	239063	TUBE,BENT,METALLIC PART OF P/N 239399.....	1

END OF FIGURE

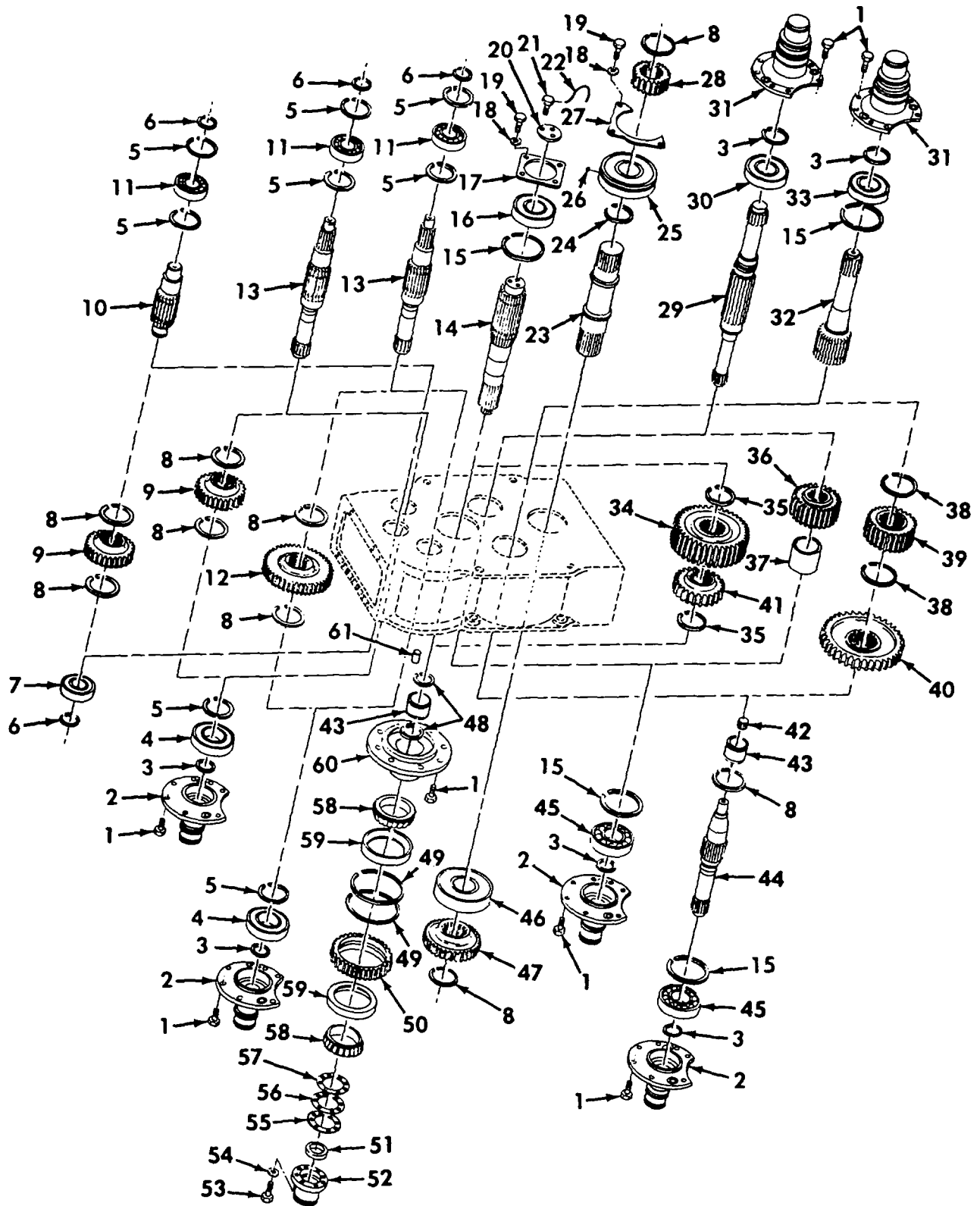

Figure 145. Transmission Shafts, Gears, and Supports

REPAIR PARTS LIST WORK PACKAGE

TM 5-2350-262-24P

(1) ITEM NO	(2) SMR CODE	(3) NSN	(4) CAGEC	(5) PART NUMBER	(6) DESCRIPTION AND USABLE ON CODES(UOC)	(7) QTY
GROUP AU: POWERTRAIN INSTALLATION FIG. 145 TRANSMISSION SHAFTS, GEARS, AND SUPPORTS						
1	PADZZ	5306011940569	40152	239455	BOLT, MACHINE	50
2	PFDZZ	2520011896617	40152	240407	SUPPORT, CLUTCH ASSE	4
3	PADZZ	5325002821831	96906	MS16624-1215	RING, RETAINING	6
4	PADZZ	3110001556565	24617	BU1211L	BEARING, ROLLER, CYLI	2
5	PADZZ	5325002604875	96906	MS16625-1354	RING, RETAINING	8
6	PADZZ	5325008388715	12603	224083	RING, RETAINING	4
7	PADZZ	3110001556560	96906	MS19077-11	BEARING, ROLLER, CYLI	1
8	PADZZ	5325008062357	96906	MS16624-1250	RING, RETAINING	9
9	PFDZZ	3020011912736	77237	239070	GEAR, SPUR	2
10	PFDZZ	3040011900450	40152	239144	SHAFT, SHOULDERED	1
11	PADZZ	3110001326967	40152	225603	BEARING, BALL, ANNULA	3
12	PADZZ	3020011891014	40152	239071	GEAR, SPUR	1
13	PFDZZ		40152	239143	SHAFT, SHOULDERED	2
14	PFDZZ	3040011896604	40152	239148	SHAFT, SHOULDERED	1
15	PADZZ	5325011937139	40152	223882	RING, RETAINING	4
16	PADZZ	3110011991392	98878	SB22211	BEARING, ROLLER, SELF	1
17	PADZZ	3110011930427	0L817	239104	PLATE, RETAINING, BEA	1
18	PADZZ	5310002090965	96906	MS35338-47	WASHER, LOCK	7
19	PFDZZ		12603	1C716	BOLT, SPECIAL	7
20	PADZZ	5365011988232	40152	239103	SPACER, PLATE	1
21	PADZZ	5305010185592	12603	22C714	SCREW, CAP, HEXAGON H	3
22	MDDZZ		96906	MS20995C47AR	WIRE, NONELECTRICAL MAKE FROM WIRE, V NONELECTRICAL, P/N MS20995C47, LENGTH A/R	
23	PFDZZ	3040011894624	40152	217548	SHAFT, SHOULDERED	1
24	PFDZZ	5365011932947	40152	233662	SPACER, RING	1
25	PADZZ	3110012043426	92563	SB22313-12	BEARING, ROLLER, SELF	1
26	PADZZ	3110001006151	12603	10J08	BALL, BEARING	1
27	PADZZ	3110011975082	40152	217560	PLATE, RETAINING, BEA	1
28	PFDZZ	3020011928391	40152	239074	GEAR, SPUR	1
29	PFDZZ	3040011900449	40152	232393	SHAFT, SHOULDERED	1
30	PADZZ	3110011972646	51600	U-5211-L	BEARING, ROLLER, CYLI	1
31	PFDZZ	2520004555634	12603	217156	SUPPORT AND PLUG, CL	2
32	PADZZ	3040011896603	40512	239080	SHAFT, SHOULDERED	1
33	PADZZ	3110007023088	52676	22211C	BEARING, ROLLER, SELF	1
34	PFDZZ	3020011901102	40152	239149	GEAR, SPUR	1
35	PADZZ	5325002008772	96906	MS16624-1262	RING, RETAINING	2
36	PFDZZ		40152	239147	GEAR, SPUR	1
37	PFDZZ	5365011940756	40152	241781	SPACER, SLEEVE	1
38	PADZZ	5325008091518	96906	MS16624-1325	RING, RETAINING	2
39	PFDZZ	3020011891803	77237	239081	GEAR, SPUR	1
40	PFDZZ		40152	239138	GEAR, SPUR	1
41	PFDZZ		40152	239150	GEAR, SPUR	1
42	PADZZ	3110009231246	12603	230886	ROLLER ASSEMBLY, JOU	1
43	PADZZ	3110005568162	60380	WJ344024	RETAINER AND ROLLER	2
44	PFDZZ		40152	239078	SHAFT, SHOULDERED	1
45	PADZZ	3110009052789	03504	225840	BEARING, BALL, ANNULA	2
46	PADZZ	3110001007349	43334	U1313TM	BEARING, ROLLER, CYLI	1

TM 5-2350-262-24P

REPAIR PARTS LIST WORK PACKAGE

(1) ITEM NO	(2) SMR CODE	(3) NSN	(4) CAGEC	(5) PART NUMBER	(6) DESCRIPTION AND USABLE ON CODES(UOC)	(7) QTY
47	PFDZZ	3020011912737	40152	239075	GEAR, SPUR.....	1
48	PADZZ	5325011937138	40152	223870	RING, RETAINING.....	2
49	PFDZZ		12603	6002628	RING, RETAINING.....	2
50	PFDZZ	3020011916677	40152	239112	GEAR, SPUR.....	1
51	PADZZ	5330012281416	01212	410389R	SEAL, PLAIN ENCASED.....	1
52	PFDZZ	5330011910530	77237	239-1151	RETAINER, PACKING.....	1
53	PADZZ	5305012097184	12603	94G524	SCREW, CAP, HEXAGON H.....	8
54	PADZZ	5310004079566	96906	MS35338-45	WASHER, LOCK.....	8
55	PADZZ	5365011988214	40152	239116	SHIM .004.....	V
56	PADZZ	5365011988215	40152	239121	SHIM .007.....	V
57	PADZZ	5365011988216	40152	239122	SHIM .010.....	V
58	PADZZ	3110001557760	60038	L319249	CONE AND ROLLERS, TA.....	2
59	PADZZ	3110001557770	60038	L319210	CUP, TAPERED ROLLER.....	2
60	PFDZZ	3130011985552	40152	239107	HOUSING, BEARING UNI.....	1
61	PADZZ	5315000454037	12603	214295	PIN.....	2

END OF FIGURE

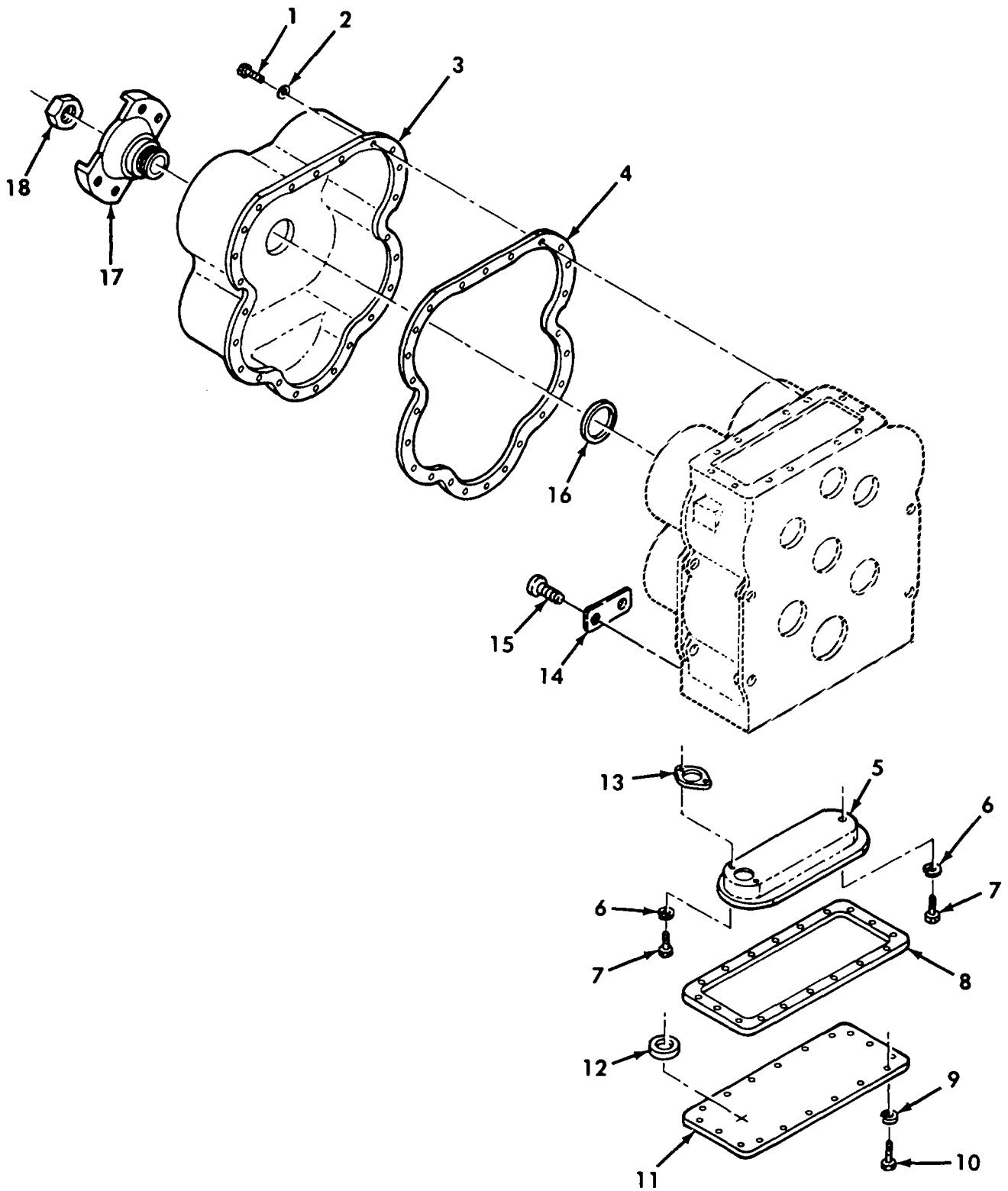

Figure 146. Transmission Output Flange, Clutch Cover, and Oil Sump

REPAIR PARTS LIST WORK PACKAGE

TM 5-2350-262-24P

(1) ITEM NO	(2) SMR CODE	(3) NSN	(4) CAGEC	(5) PART NUMBER	(6) DESCRIPTION AND USABLE ON CODES(UOC)	(7) QTY
GROUP AU: POWERTRAIN INSTALLATION						
FIG. 146 TRANSMISSION OUTPUT						
FLANGE, CLUTCH COVER, AND OIL SUMP						
1	PAFZZ	5306011974445	12603	21C612	BOLT, SELF-LOCKING.....	24
2	PAFZZ		40152	237328	WASHER, CONCAVE.....	24
3	PFFZZ	5340013309165	40152	239065	COVER, ACCESS.....	1
4	PAFZZ	5330011912531	77237	239066	GASKET.....	1
5	PAFZZ	4730011896694	40152	239067	STRAINER ELEMENT, SE.....	1
6	PAFZZ	5310001800277	12603	4E06	WASHER, LOCK.....	3
7	PAFZZ	5305001039814	12603	1C636	SCREW, CAP, HEXAGON H.....	3
8	PAFZZ	5330011910514	40152	M4095121	GASKET.....	1
9	PAFZZ	5310005957237	96906	MS35333-42	WASHER, LOCK.....	18
10	PAFZZ	5305009125113	96906	MS51096-359	SCREW, CAP, HEXAGON H.....	18
11	PAFZZ	5340011955959	40152	239069	COVER, ACCESS.....	1
12	PAFZZ	5999009963743	31007	304709C1	MAGNET, PERMANENT.....	2
13	PAFZZ	5330009507731	12603	218376	GASKET.....	1
14	PADZZ	9905013312611	40152	241901	PLATE, IDENTIFICATIO.....	1
15	PADZZ	5305000581082	96906	MS51861-34	SCREW, TAPPING.....	2
16	PAFZZ	5331008078993	96906	MS28775-228	O-RING.....	1
17	PFOZZ	2520011898954	40152	240869	FLANGE, COMPANION, VE.....	1
18	PAOZZ	5310010180683	12603	222960	NUT, SELF-LOCKING, SI.....	1

END OF FIGURE

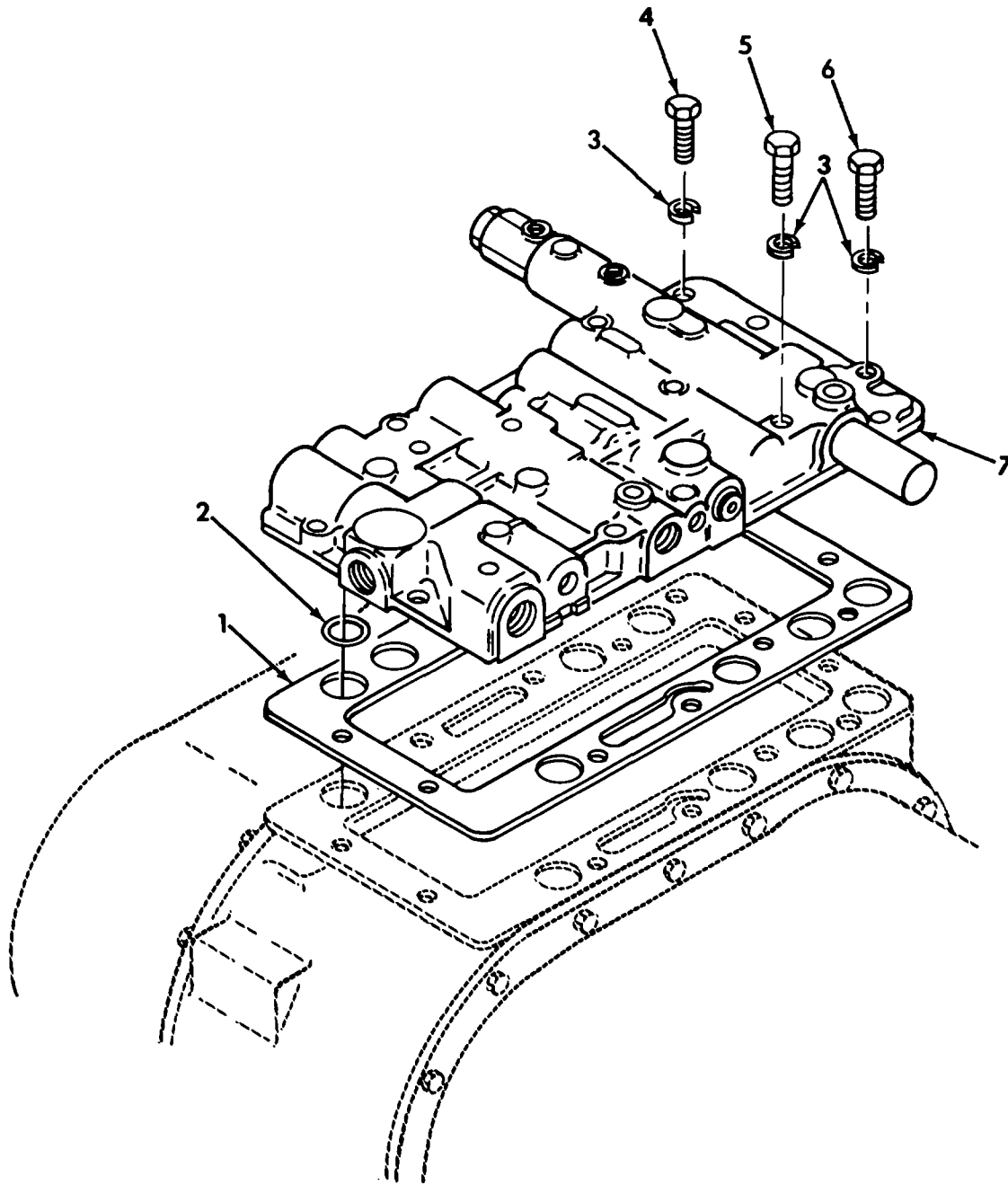

Figure 147. Transmission Control Valve Installation

REPAIR PARTS LIST WORK PACKAGE

TM 5-2350-262-24P

(1) ITEM NO	(2) SMR CODE	(3) NSN	(4) CAGEC	(5) PART NUMBER	(6) DESCRIPTION AND USABLE ON CODES(UOC)	(7) QTY
GROUP AU: POWERTRAIN INSTALLATION						
FIG. 147 TRANSMISSION CONTROL VALVE						
INSTALLATION						
1	PADZZ	5330009496241	12603	217653	GASKET.....	1
2	PADZZ	5331009145825	12603	25K40026	O-RING.....	8
3	PADZZ	5310001800277	12603	4E06	WASHER, LOCK.....	12
4	PADZZ	5306007417519	12603	1C616	BOLT, MACHINE.....	4
5	PADZZ	5305010573058	12603	1C640J	SCREW, CAP, HEXAGON H.....	6
6	PADZZ	5305007252317	80204	B1821BH038C150N	SCREW, CAP, HEXAGON H.....	2
7	PADDD	2520011832638	40152	239047	VALVE CONTROL, ASSEM.....	1

END OF FIGURE

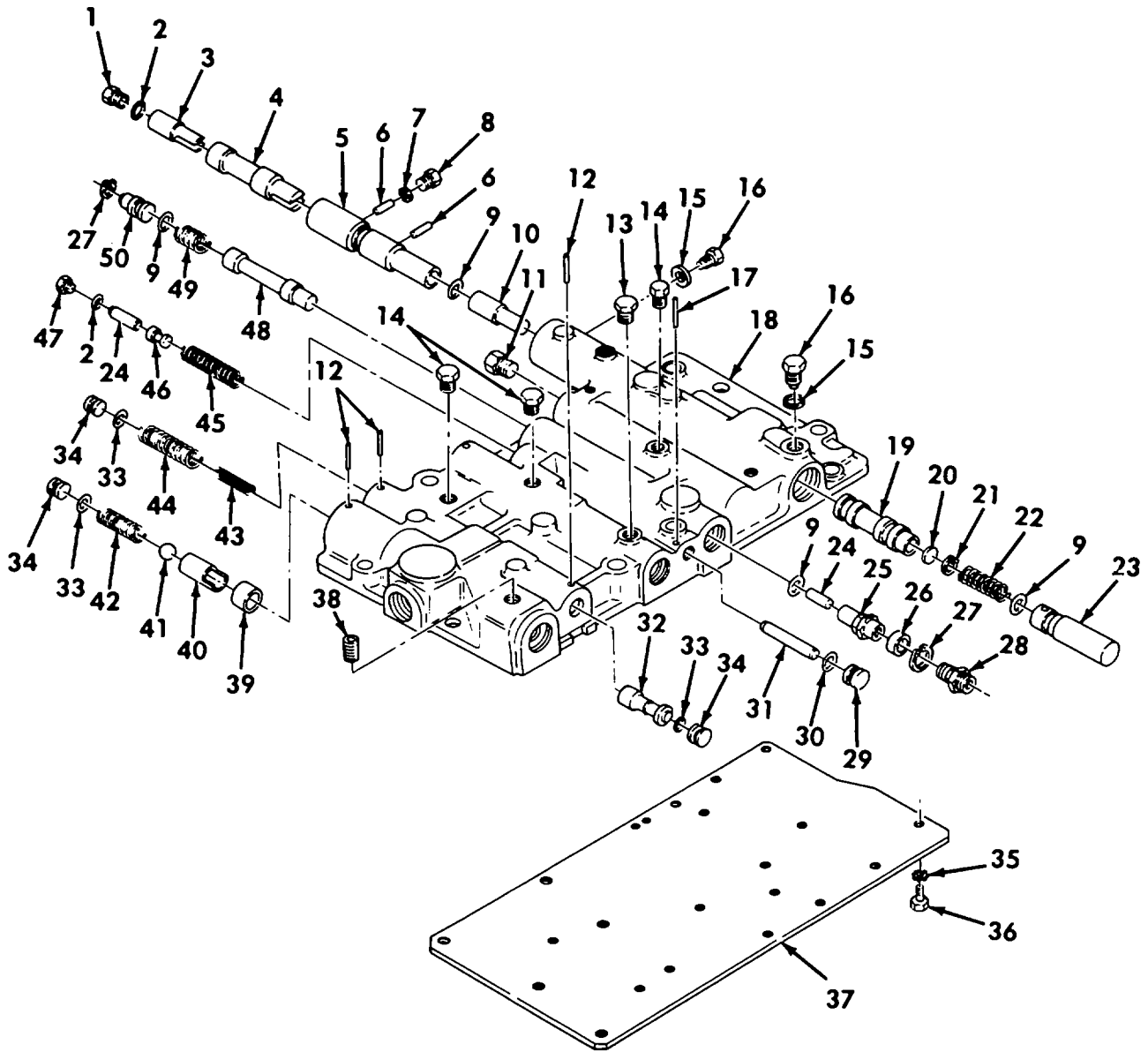

Figure 148. Transmission Control Valve Assembly

REPAIR PARTS LIST WORK PACKAGE

TM 5-2350-262-24P

(1) ITEM NO	(2) SMR CODE	(3) NSN	(4) CAGEC	(5) PART NUMBER	(6) DESCRIPTION AND USABLE ON CODES(UOC)	(7) QTY
GROUP AU: POWERTRAIN INSTALLATION						
FIG. 148 TRANSMISSION CONTROL VALVE						
ASSEMBLY						
1	PADZZ		40152	227418	ADAPTER, STRAIGHT, PI.....	1
2	PADZZ	5331014395427	12603	91F-07	PACKING, PREFORMED.....	2
3	PADZZ	4820008910192	40152	228096	VALVE, FLOW CONTROL.....	1
4	PADZZ	2520008910191	40152	228095	VALVE, TRACTOR.....	1
5	PFDZZ	2520004706272	12603	228094	HOUSING.....	1
6	PADZZ	3110001839901	60380	C435Q	ROLLER, BEARING.....	2
7	PADZZ	5310009305150	40152	743314	WASHER, SPECIAL.....	1
8	PADZZ	5365008910207	40152	227423	PLUG, MACHINE THREAD.....	1
9	PADZZ	5330010539825	12603	25K30030	O-RING.....	4
10	PADZZ	2520008910201	40152	227550	VALVE, TRACTOR.....	1
11	PADZZ	4730004999837	12603	16F08	PLUG, PIPE.....	1
12	PADZZ	5315009306204	40152	300058	PIN, STRAIGHT, HEADED.....	3
13	PADZZ	4730000892515	12603	40K-04	PLUG, PIPE.....	1
14	PADZZ	4730001052684	12603	40K02	PLUG, PIPE.....	3
15	PADZZ	5330009305163	40152	12002426-0	SEAL, PLAIN ENCASED.....	2
16	PADZZ	4730008910206	40152	227422	PLUG, PIPE.....	2
17	XDDZZ		12603	654724	PIN, SPECIAL.....	1
18	XADZZ		89881	239090	COVER.....	1
19	PFDZZ	2520008910202	40152	227555	VALVE, TRACTOR.....	1
20	PADZZ	5340008910203	40152	227556	DISK, SOLID, PLAIN.....	1
21	PADZZ		40152	659041	RING.....	1
22	PADZZ		40152	227558	SPRING, SPECIAL.....	1
23	PADZZ	4730008910204	12603	227557	PLUG, PIPE.....	1
24	PFDZZ	2520008910195	40152	227562	PISTON.....	2
25	PFDZZ	2520008910194	40152	227561	GUIDE, TRACTOR.....	1
26	PFDZZ	5365004012065	12603	230106	SPACER, SLEEVE.....	1
27	PADZZ	5325005505934	96906	MS16627-4112	RING, RETAINING.....	2
28	PADZZ	4730011898578	12603	36F1	COUPLING, PIPE.....	1
29	PADZZ	2520009798765	12603	220983	STOP PRESSURE REGUL.....	1
30	PADZZ	5330005822855	96906	MS28775-113	O-RING.....	1
31	PADZZ		12603	230520	PIN, STRAIGHT, HEADLE.....	1
32	PADZZ	4820011891798	40152	239527	SLIDE, DIRECTIONAL C.....	1
33	PADZZ	5331007063188	12603	25K40024	O-RING.....	3
34	PADZZ	4730009951805	5A662	222041	PLUG, PIPE.....	3
35	PADZZ	5310005146674	96906	MS35335-34	WASHER, LOCK.....	17
36	PADZZ	5305000076338	12603	1C512	SCREW.....	17
37	PADZZ	5340011971580	40152	239091	COVER, ACCESS.....	1
38	PADZZ	4730013125735	12603	16F4	PLUG, PIPE.....	1
39	PADZZ	5340009221953	12603	217650	SEAT, BALL SOCKET.....	1
40	PFDZZ	5365008910214	40152	217652	SPACER, TRANSMISSION.....	1
41	PADZZ	3110009489797	96906	MS19061-20019	BALL, BEARING.....	1
42	PADZZ	5360011955586	40152	239092	SPRING, HELICAL, COMP.....	1
43	PADZZ	5360009644656	12603	217648	SPRING, HELICAL, COMP.....	1
44	PADZZ	5360009644546	12603	217649	SPRING, HELICAL, COMP.....	1
45	PADZZ		77237	231134	SPRING, HELICAL, COMP.....	1
46	PFDZZ	2520004606440	40152	230105	SPOOL, VALVE NEUTRAL.....	1
47	PADZZ		77237	230104	GUIDE, PISTON.....	1
48	PADZZ		77237	230102	VALVE SPOOL, HIGH-LO.....	1

TM 5-2350-262-24P

REPAIR PARTS LIST WORK PACKAGE

(1) ITEM NO	(2) SMR CODE	(3) NSN	(4) CAGEC	(5) PART NUMBER	(6) DESCRIPTION AND USABLE ON CODES(UOC)	(7) QTY
49	PADZZ		40152	227564	SPRING,SPECIAL.....	1
50	PADZZ	5342004012070	77237	230103	CAP,SPRING.....	1

END OF FIGURE

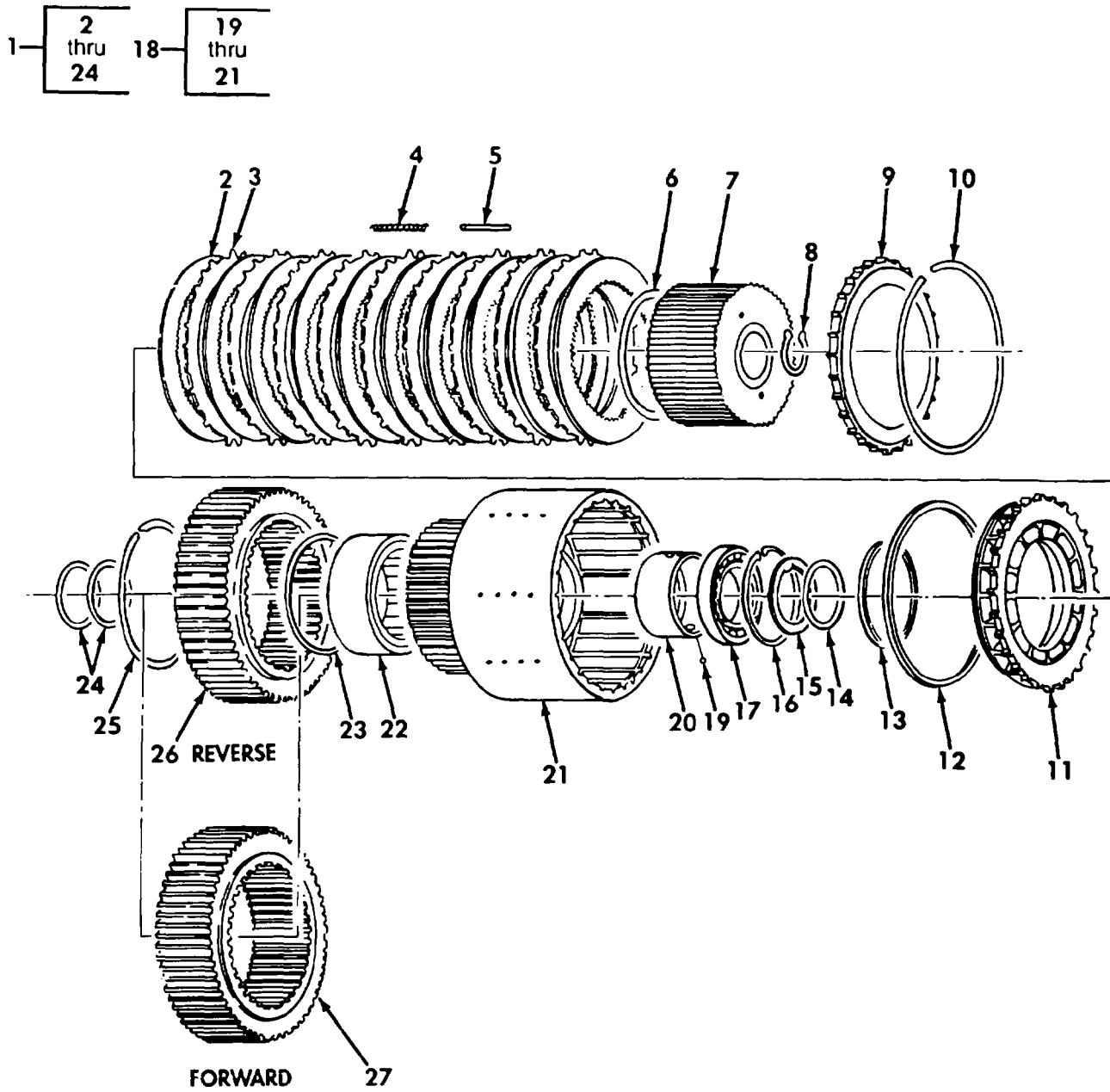

Figure 149. Transmission 1st and 2nd Forward/Reverse Clutch Assemblies and Gears

REPAIR PARTS LIST WORK PACKAGE

TM 5-2350-262-24P

(1) ITEM NO	(2) SMR CODE	(3) NSN	(4) CAGEC	(5) PART NUMBER	(6) DESCRIPTION AND USABLE ON CODES(UOC)	(7) QTY
GROUP AU: POWERTRAIN INSTALLATION FIG. 149 TRANSMISSION 1ST AND 2ND FORWARD/REVERSE CLUTCH ASSEMBLIES AND GEARS						
1	ADDDD		89881	1&2F/1&2R/CLUTCH	CLUTCH ASSY.....	2
2	PADZZ	2520011904298	40152	232778	.DISK,CLUTCH,VEHICUL INNER.....	10
3	PADZZ	2520009396605	12603	232394	.DISK,CLUTCH OUTER.....	9
4	PADZZ	5360009148353	12603	217334	.SPRING,HELICAL,COMP.....	6
5	PADZZ	5315009230268	12603	217599	.PIN,STRAIGHT,HEADLE.....	6
6	PADZZ	5325009321248	40152	217509	.RING,RETAINING.....	1
7	PFDZZ	2520009493695	40152	245503	.CLUTCH HUB ASSEMBLY.....	1
8	PADZZ	5325000726729	12603	659764	.RING,RETAINING.....	1
9	PADZZ	2520009147301	12603	217161	.DISK,CLUTCH.....	2
10	PADZZ	5325009305141	40152	217099	.RING,RETAINING.....	2
11	PADZZ	2520009493627	12603	217164	.CLUTCH,POSITIVE.....	1
12	PADZZ	4310009497688	12603	217361	.RING,PISTON.....	1
13	PADZZ	4310007999844	5A662	M4095211	.RING,PISTON.....	1
14	PADZZ	5325009305144	40152	731627	.RING,RETAINING.....	1
15	PADZZ		12603	217165	.WASHER,KEY.....	1
16	PADZZ	5325004552750	12603	664116	.RING,RETAINING.....	1
17	XBDZZ		89881	230751	.BEARING,BALL,ANNULA.....	1
18	PFDDD	2520009498112	77237	217152	.CLUTCH DRUM ASSEMBL.....	1
19	PADZZ	3110001006151	12603	10J08	..BALL,BEARING.....	2
20	PFDZZ	3120004557053	12603	217155	..BUSHING,SLEEVE.....	1
21	XADZZ		89881	241436	..HUB & BLEED VALVE.....	1
22	PADZZ	3110001981790	43334	5213TS	.BEARING,ROLLER,CYLI.....	1
23	PADZZ	5325009305143	40152	223997	.RING,RETAINING.....	1
24	PADZZ	4310007656039	12603	12975513	.RING,PISTON.....	2
25	PADZZ	5325011988757	40152	217605	RING,RETAINING.....	1
26	PFDZZ	3020012122503	40152	239077	GEAR CLUSTER,SPUR.....	1
27	PFDZZ	3020011896702	40152	239076	GEAR,SPUR.....	1

END OF FIGURE

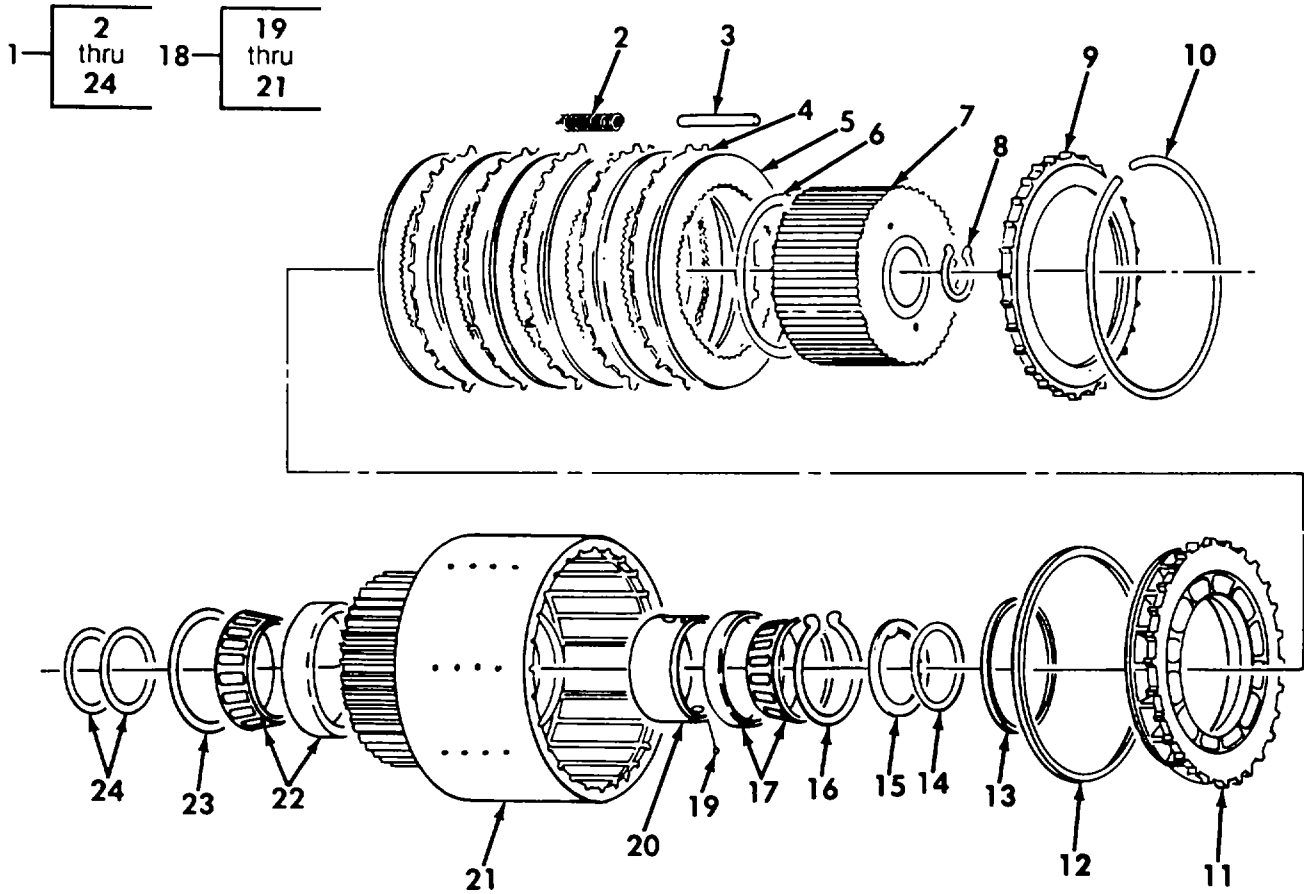

Figure 150. Transmission 3rd and 4th High/Low Clutch Assemblies

REPAIR PARTS LIST WORK PACKAGE

TM 5-2350-262-24P

(1) ITEM NO	(2) SMR CODE	(3) NSN	(4) CAGEC	(5) PART NUMBER	(6) DESCRIPTION AND USABLE ON CODES(UOC)	(7) QTY
GROUP AU: POWERTRAIN INSTALLATION						
FIG. 150 TRANSMISSION 3RD AND 4TH						
HIGH/LOW CLUTCH ASSEMBLIES						
1	ADDDD		89881	3&4/H/L/CLUTCH	CLUTCH ASSY.....	3
2	PADZZ	5360011943159	40152	217347	.SPRING,HELICAL,COMP.....	6
3	PADZZ	5315011913384	60380	16AH1876	.PIN,STRAIGHT,HEADLE.....	18
4	PADZZ	2520009396605	12603	232394	.DISK,CLUTCH.....	5
5	PADZZ	2520011904298	40152	232778	.DISK,CLUTCH,VEHICUL.....	6
6	PADZZ	5325009321248	40152	217509	.RING,RETAINING.....	1
7	PADZZ		40152	217148	.GEAR,SPUR.....	1
8	PADZZ	5325013308060	12603	246006	.RING,RETAINING.....	1
9	PADZZ	2520009147301	12603	217161	.DISK,CLUTCH.....	1
10	PADZZ	5325009305141	40152	217099	.RING,RETAINING.....	1
11	PADZZ	2520009493627	12603	217164	.CLUTCH,POSITIVE (PISTON).....	1
12	PADZZ	4310009497688	12603	217361	.RING,PISTON.....	1
13	PADZZ	4310007999844	5A662	M4095211	.RING,PISTON.....	1
14	PADZZ	5325002821831	96906	MS16624-1215	.RING,RETAINING.....	1
15	PADZZ	5310011948903	40152	217151	.WASHER,KEY.....	1
16	PADZZ	5342004356124	12603	223901	.RING RETAINING.....	1
17	PADZZ	3110011955142	89881	223358	.BEARING,BALL,ANNULA.....	3
18	PFDDD	3040011870990	40152	239073	.HUB,BODY.....	1
19	PADZZ	3110001006151	12603	10J08	..BALL,BEARING.....	3
20	PFDZZ	3120011955155	40152	240294	..BUSHING,SLEEVE.....	2
21	XADZZ		40152	241672	..HUB AND BLEED VALVE.....	1
22	PADZZ		89881	225795	.BEARING,SLEEVE.....	1
23	PADZZ	5325011937137	40152	223855	.RING,RETAINING.....	1
24	PADZZ	2520011896591	40152	240293	.RING,PISTON.....	2

END OF FIGURE

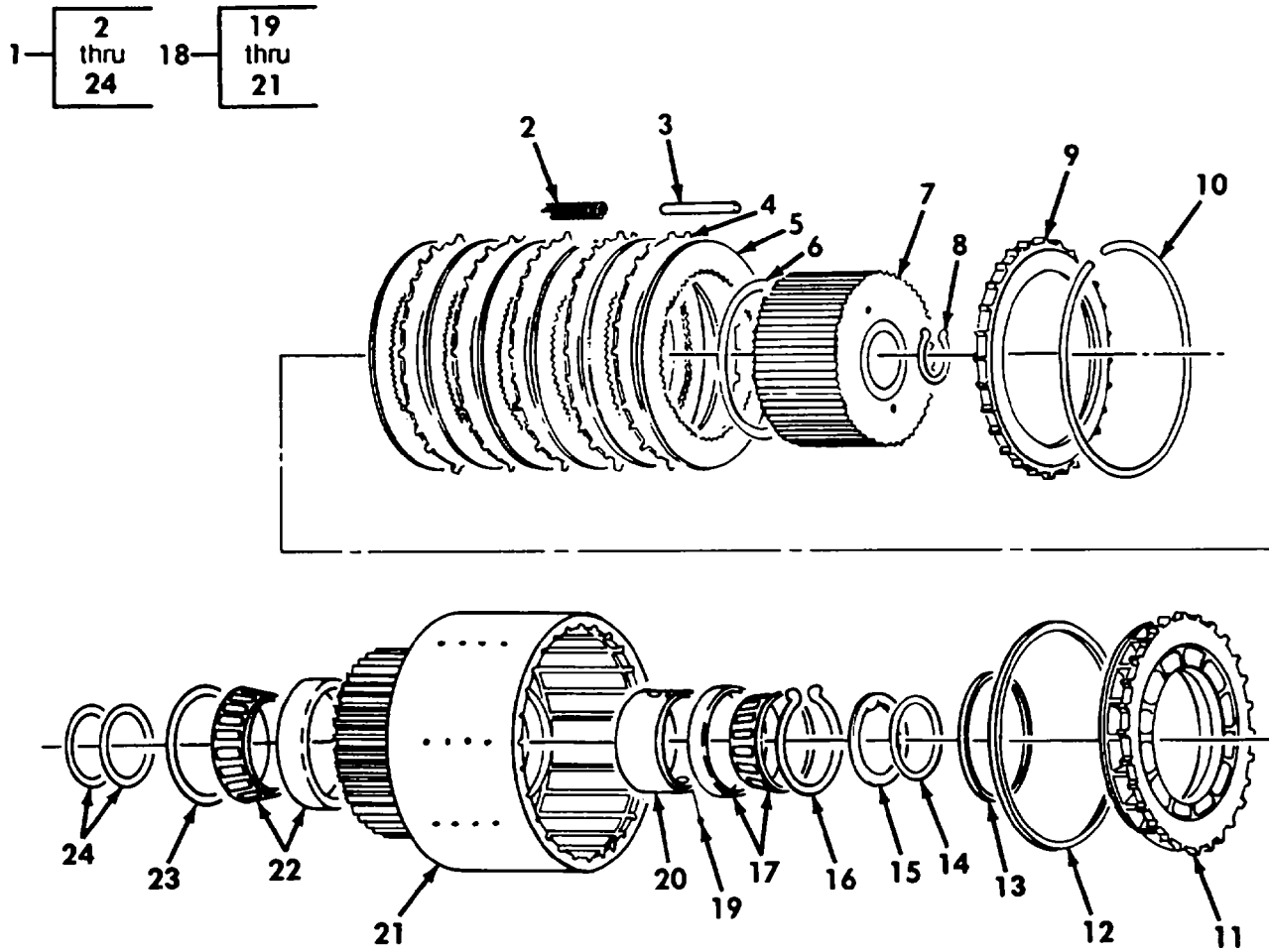

Figure 151. Transmission 5th and 6th Clutch Assemblies

REPAIR PARTS LIST WORK PACKAGE

TM 5-2350-262-24P

(1) ITEM NO	(2) SMR CODE	(3) NSN	(4) CAGEC	(5) PART NUMBER	(6) DESCRIPTION AND USABLE ON CODES(UOC)	(7) QTY
GROUP AU: POWERTRAIN INSTALLATION FIG. 151 TRANSMISSION 5TH AND 6TH CLUTCH ASSEMBLIES						
1	ADDDD		89881	5&6CLUTCH	CLUTCH ASSY.....	1
2	PADZZ	5360011943159	40152	217347	.SPRING,HELICAL,COMP.....	6
3	PADZZ	5315011913384	60380	16AH1876	.PIN,STRAIGHT,HEADLE.....	6
4	PADZZ	2520009396605	12603	232394	.DISK,CLUTCH.....	5
5	PADZZ	2520011904298	40152	232778	.DISK,CLUTCH,VEHICUL.....	6
6	PADZZ	5325009321248	40152	217509	.RING,RETAINING.....	1
7	PFDZZ		40152	217148	.GEAR,SPUR.....	1
8	PADZZ	5325013308060	12603	246006	.RING,RETAINING.....	1
9	PADZZ	2520009147301	12603	217161	.DISK,CLUTCH.....	1
10	PADZZ	5325009305141	40152	217099	.RING,RETAINING.....	1
11	PADZZ	2520009493627	12603	217164	.CLUTCH,POSITIVE.....	1
12	PADZZ	4310009497688	12603	217361	.RING,PISTON OUTER.....	1
13	PADZZ	4310007999844	5A662	M4095211	.RING,PISTON INNER.....	1
14	PADZZ	5325002821831	96906	MS16624-1215	.RING,RETAINING.....	1
15	PADZZ	5310011948903	40152	217151	.WASHER,KEY.....	1
16	PADZZ	5342004356124	12603	223901	.RING RETAINING.....	1
17	PADZZ	3110011955142	89881	223358	.BEARING,BALL,ANNULA.....	1
18	PFDZZ	3040011898961	40152	239084	.HUB,BODY.....	1
19	PADZZ	3110001006151	12603	10J08	.BALL,BEARING PART OF P/N 239084...	1
20	PFDZZ	3120011955155	40152	240294	.BUSHING,SLEEVE PART OF P/N 239084.	1
21	XADZZ		89881	241673	.HUB AND BLEED VALVE PART OF P/N 239084.....	1
22	PADZZ		89881	225795	.BEARING,SLEEVE.....	1
23	PADZZ	5325011937137	40152	223855	.RING,RETAINING.....	1
24	PADZZ	2520011896591	40152	240293	.RING,PISTON.....	2

END OF FIGURE

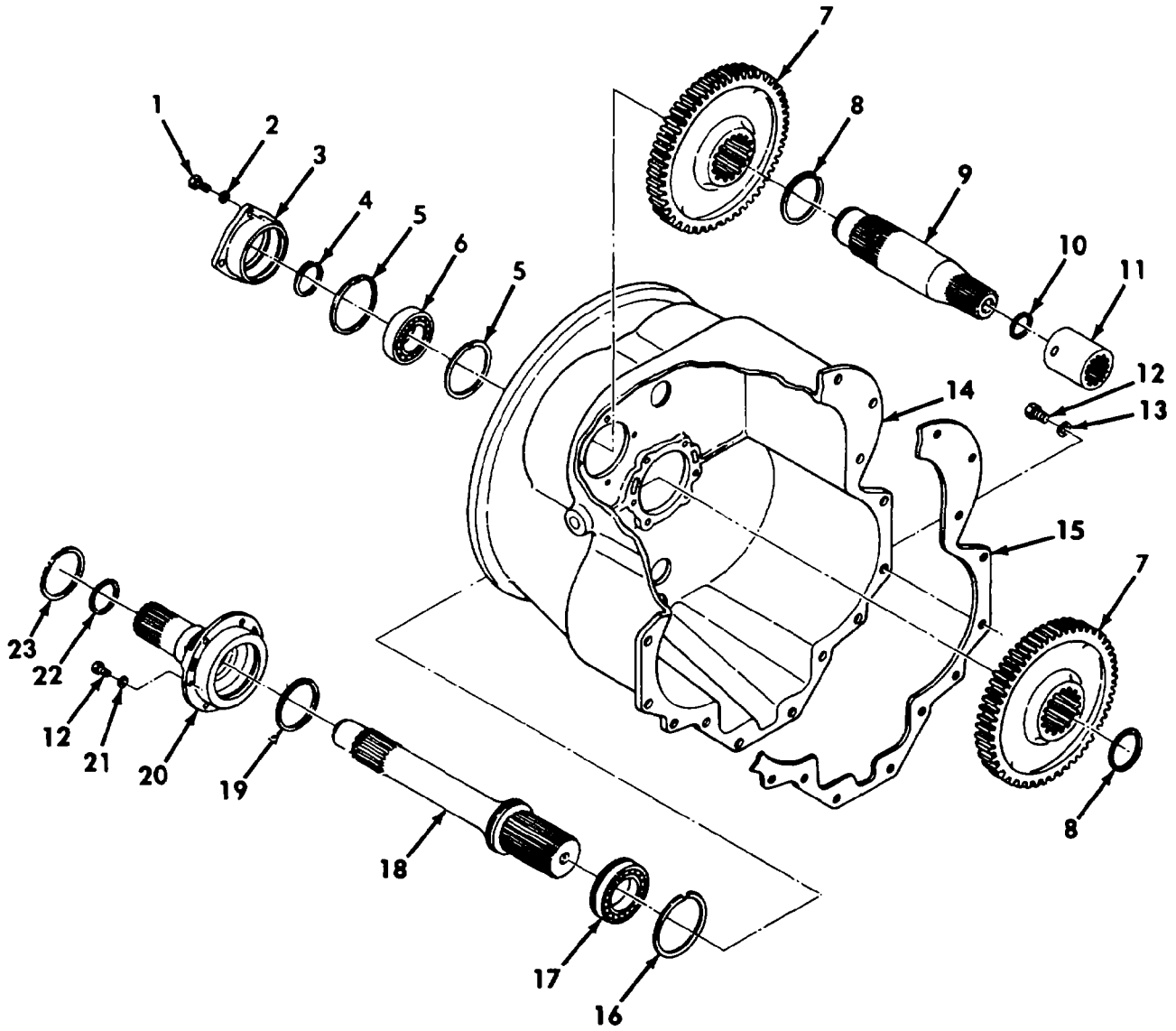

Figure 152. Transmission Torque Converter Shafts and Housing

REPAIR PARTS LIST WORK PACKAGE

TM 5-2350-262-24P

(1) ITEM NO	(2) SMR CODE	(3) NSN	(4) CAGEC	(5) PART NUMBER	(6) DESCRIPTION AND USABLE ON CODES(UOC)	(7) QTY
GROUP AU: POWERTRAIN INSTALLATION						
FIG. 152 TRANSMISSION TORQUE						
CONVERTER SHAFTS AND HOUSING						
1	PADZZ	5306000174723	12603	1C724	BOLT, MACHINE.....	4
2	PADZZ	5310002090965	96906	MS35338-47	WASHER, LOCK.....	4
3	PFDZZ	3110011937908	40152	239088	PLATE, RETAINING, BEA.....	1
4	PADZZ	5325008388715	12603	224083	RING, RETAINING.....	1
5	PADZZ	5325002604875	96906	MS16625-1354	RING, RETAINING.....	2
6	PADZZ	3110001326967	40152	225603	BEARING, BALL, ANNULA.....	1
7	PFDZZ	3020011898868	40152	239089	GEAR, SPUR.....	2
8	PADZZ	5325001446445	12603	224026	RING, RETAINING.....	2
9	PFDZZ	3040011898647	77237	239085	SHAFT, SHOULDERED.....	1
10	PADZZ	5342000271633	12603	755855	SNAP RING.....	1
11	PADZZ	3010011896725	40152	239086	COUPLING, SHAFT, RIGI.....	1
12	PADZZ	5305000712070	80204	B1821BH050C175N	SCREW, CAP, HEXAGON H.....	24
13	PADZZ	5310006714109	95019	500357-13	WASHER, LOCK.....	18
14	PFDZZ	3040011950500	77237	239049	HOUSING, MECHANICAL.....	1
15	PADZZ	5330011910494	40152	239050	GASKET.....	1
16	PADZZ	5342004398139	12603	214953	RING RETAINING.....	1
17	PADZZ	3110011974734	38443	G310M-T9LR	BEARING, BALL, ANNULA.....	1
18	PFDZZ	3040004211325	12603	214933	SHAFT, SHOULDERED.....	1
19	PADZZ	5330009630275	23926	72779	SEAL RING, METAL.....	1
20	PFDZZ	2520011892146	40152	237405	STATOR SUPPORT, SLEE.....	1
21	PADZZ		12603	7E08	WASHER, LOCK.....	6
22	PADZZ	2520011909727	40152	237242	RING, PISTON.....	1
23	PADZZ	2520011902537	40152	237243	RING, PISTON.....	1

END OF FIGURE

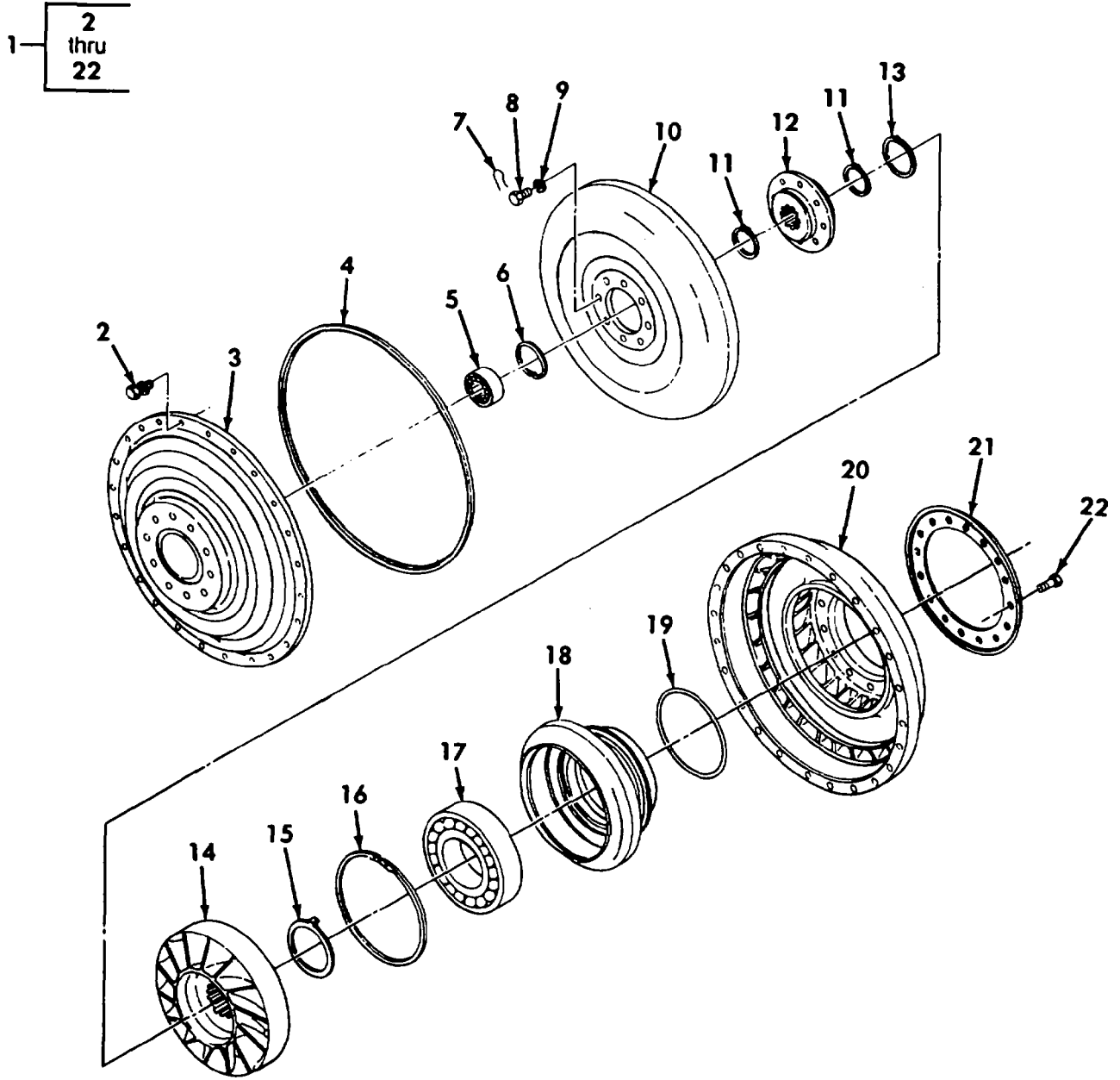

Figure 153. Transmission Torque Converter

REPAIR PARTS LIST WORK PACKAGE

TM 5-2350-262-24P

(1) ITEM NO	(2) SMR CODE	(3) NSN	(4) CAGEC	(5) PART NUMBER	(6) DESCRIPTION AND USABLE ON CODES(UOC)	(7) QTY
GROUP AU: POWERTRAIN INSTALLATION						
FIG. 153 TRANSMISSION TORQUE						
CONVERTER						
1	ADDDD		40152	241695	TORQUE CONVERTER.....	1
2	PADZZ	5305001033041	12603	5C620	.SCREW AND LOCKWASHE.....	24
3	PFDZZ	5340012096010	40152	239098	.COVER, ACCESS.....	1
4	PADZZ	5330001451509	12603	232535	.PACKING, PREFORMED.....	1
5	PADZZ	3110002273240	12603	214988	.BEARING, ROLLER, NEED.....	1
6	PADZZ	5325008043891	96906	MS16625-1150	.RING, RETAINING.....	1
7	MDDZZ		96906	MS20995C47AR	.WIRE, NONELECTRICAL MAKE FROM WIRE, V NONELECTRICAL, P/N MS20995C47, LENGTH A/R.....	
8	PADZZ	5305007759492	12603	209313	.SCREW, MACHINE.....	8
9	PADZZ	5310008333340	24446	N402P13C6	.WASHER, FLAT.....	8
10	PFDZZ	4140011901023	40152	219297	.IMPELLER, FAN, CENTRI.....	1
11	PADZZ	5325008037304	96906	MS16624-1156	.RING, RETAINING.....	2
12	PFDZZ	2520004006454	12603	214924	.HUB, TURBINE.....	1
13	PADZZ	5325008039971	96906	MS16624-1231	.RING, RETAINING.....	1
14	PFDZZ	3020011891775	40152	239644	.GEAR, WORM.....	1
15	PADZZ	5365010185218	12603	229566	.SPACER, SPECIAL.....	1
16	PADZZ	5325011971631	40152	238705	.RING, RETAINING.....	1
17	PADZZ	3110011923388	52676	6312C4H	.BEARING, BALL, ANNULA.....	1
18	PBDZZ	3040011898960	40152	241650	.HUB, BODY.....	1
19	PADZZ	5331011067286	96906	MS28775-261	.O-RING.....	1
20	PFDZZ	3040012122465	40152	239643	.IMPELLER, TORQ CONV.....	1
21	PADZZ	5330011913185	40152	237234	.RETAINER, PACKING.....	1
22	PADZZ	5306011991228	40152	237233	.BOLT, SELF-LOCKING.....	12

END OF FIGURE

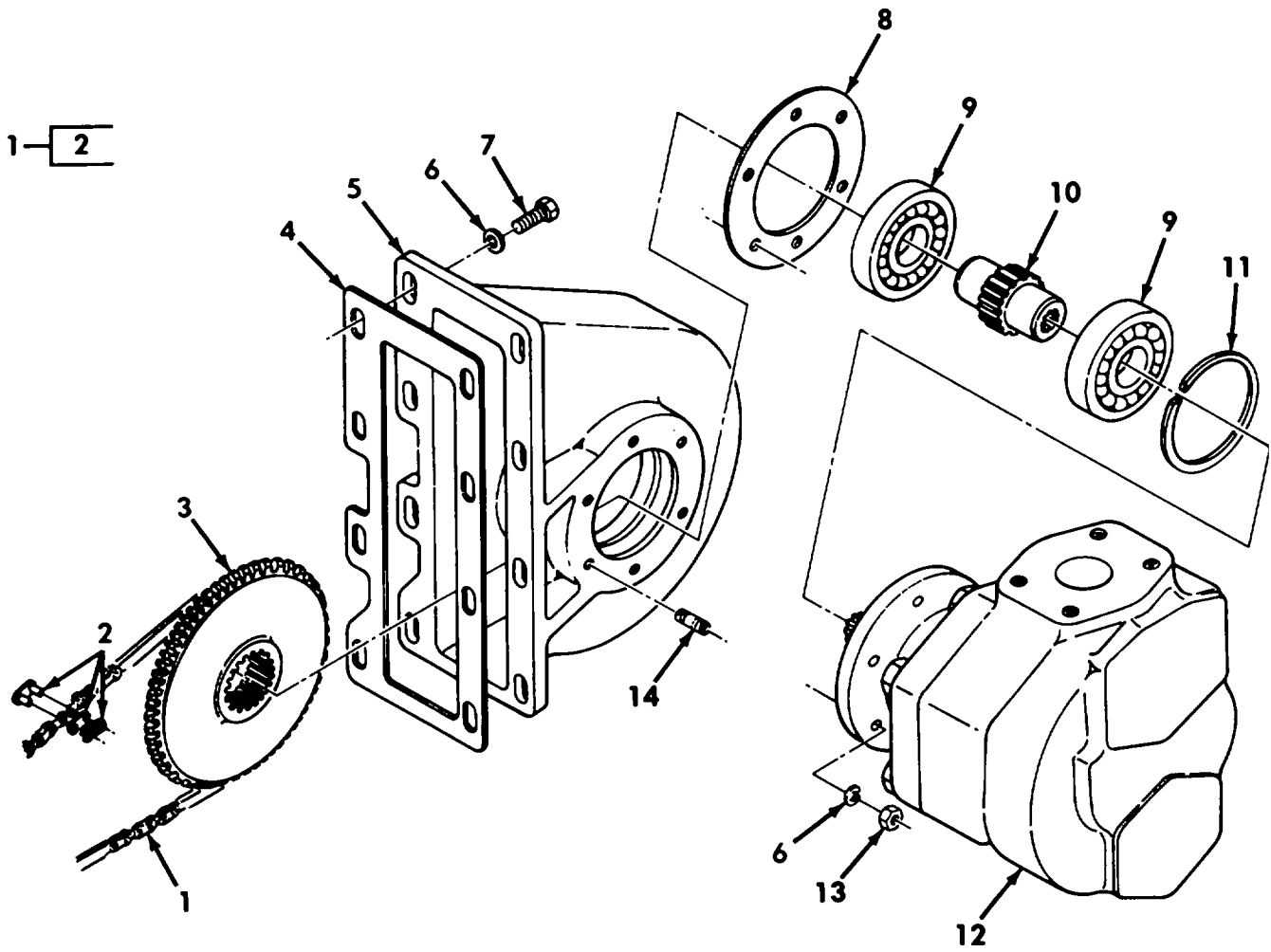

Figure 154. Transmission Charging Pump and Related Parts

REPAIR PARTS LIST WORK PACKAGE

TM 5-2350-262-24P

(1) ITEM NO	(2) SMR CODE	(3) NSN	(4) CAGEC	(5) PART NUMBER	(6) DESCRIPTION AND USABLE ON CODES(UOC)	(7) QTY
GROUP AU: POWERTRAIN INSTALLATION						
FIG. 154 TRANSMISSION CHARGING PUMP						
AND RELATED PARTS						
1	PAFZZ	3020011928198	40152	239097	CHAIN,ROLLER.....	1
2	PAFZZ	3020010709061	71198	35 S/C C/L	LINK,ROLLER CHAIN PART OF P/N 239097.....	1
3	PFFZZ	3020012083397	40152	239096	SPROCKET WHEEL.....	1
4	PAFZZ	5330011910495	12603	239095	GASKET.....	1
5	PFFZZ	3040011892171	40152	239094	HOUSING,MECHANICAL.....	1
6	PAFZZ	5310001800277	12603	4E06	WASHER,LOCK.....	14
7	PAFZZ	5306011128681	80204	B1821BH038C125L	BOLT,MACHINE.....	8
8	PAFZZ	5330010693126	12603	235961	GASKET.....	1
9	PAFZZ	3110005545304	12603	743458	BEARING,BALL,ANNULA.....	2
10	PFFZZ	3020011912738	40152	219883	GEAR,SPUR.....	1
11	PAFZZ	5325012042592	40152	223973	RING,RETAINING.....	1
12	PAFZZ	2520012039888	40152	450247	PUMP ASSEMBLY CHARG.....	1
13	PAFZZ	5310009752075	12603	8D06	NUT,PLAIN,HEXAGON.....	6
14	PFFZZ	5307004010883	12603	203253	STUD,PLAIN.....	6

END OF FIGURE

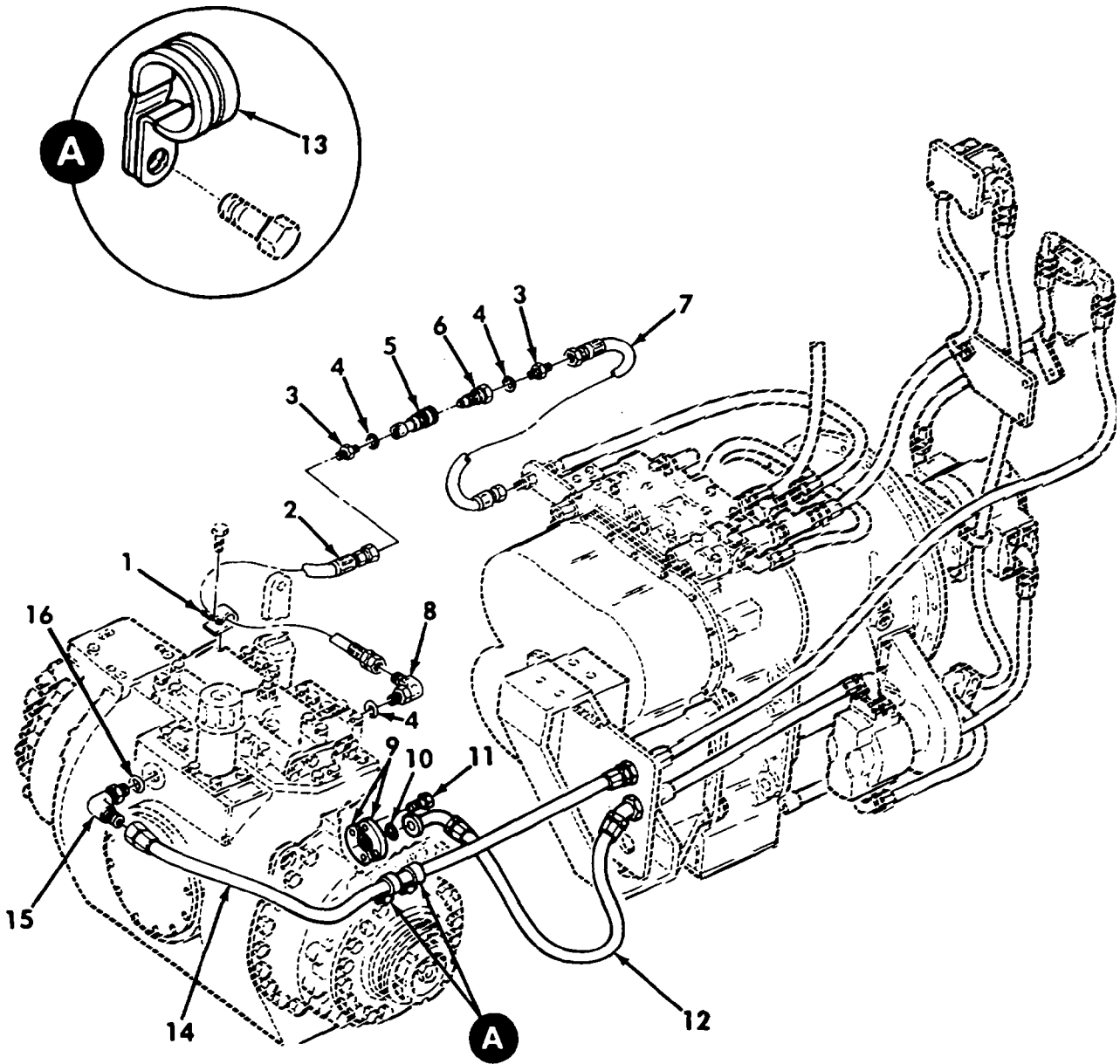

Figure 155. Transmission (Powertrain) Oil Hoses, Lines, and Fittings

REPAIR PARTS LIST WORK PACKAGE

TM 5-2350-262-24P

(1) ITEM NO	(2) SMR CODE	(3) NSN	(4) CAGEC	(5) PART NUMBER	(6) DESCRIPTION AND USABLE ON CODES(UOC)	(7) QTY
GROUP AU: POWERTRAIN INSTALLATION						
FIG. 155 TRANSMISSION (POWERTRAIN)						
OIL HOSES, LINES, AND FITTINGS						
1	PAOZZ	5340012315357	19207	7529133-9	CLAMP, LOOP.....	1
2	PAOZZ	4720011929643	19207	12352677-11	HOSE ASSEMBLY, NONME.....	1
3	PAOZZ	4730009305392	96906	MS51525A16	ADAPTER, STRAIGHT, TU.....	2
4	PAOZZ	5331008045694	96906	MS28778-16	O-RING.....	3
5	PAOZZ	4730012489449	97111	H8-62SL-T16	COUPLING HALF, QUICK 1.000.....	1
6	PAOZZ	4730012457604	97111	H8-63-T16	COUPLING HALF, QUICK 1.000.....	1
7	PAOZZ	4720012488819	19207	12352677-12	HOSE ASSEMBLY, NONME.....	1
8	PAOZZ	4730008407236	96906	MS51527A16	ELBOW, TUBE TO BOSS.....	1
9	PAOZZ	4730000893406	81349	M52525/16-24	FLANGE, PIPE, SWIVEL.....	2
10	PAOZZ	5331005797927	96906	MS28775-225	O-RING.....	1
11	PAOZZ	5306011230891	80204	B1821BH050C150L	BOLT, MACHINE.....	4
12	PAOZZ	4720011829017	19207	12352592	HOSE ASSEMBLY, NONME.....	1
13	PAOZZ	5340011977597	19207	7529133-7	CLAMP, LOOP.....	2
14	PAOZZ	4720012212067	19207	12352677-7	HOSE ASSEMBLY, NONME.....	1
15	PFOZZ	4730011932587	97403	13211E9018-9	ELBOW, TUBE TO BOSS.....	1
16	PAOZZ	5331008163546	96906	MS28778-20	O-RING.....	1

END OF FIGURE

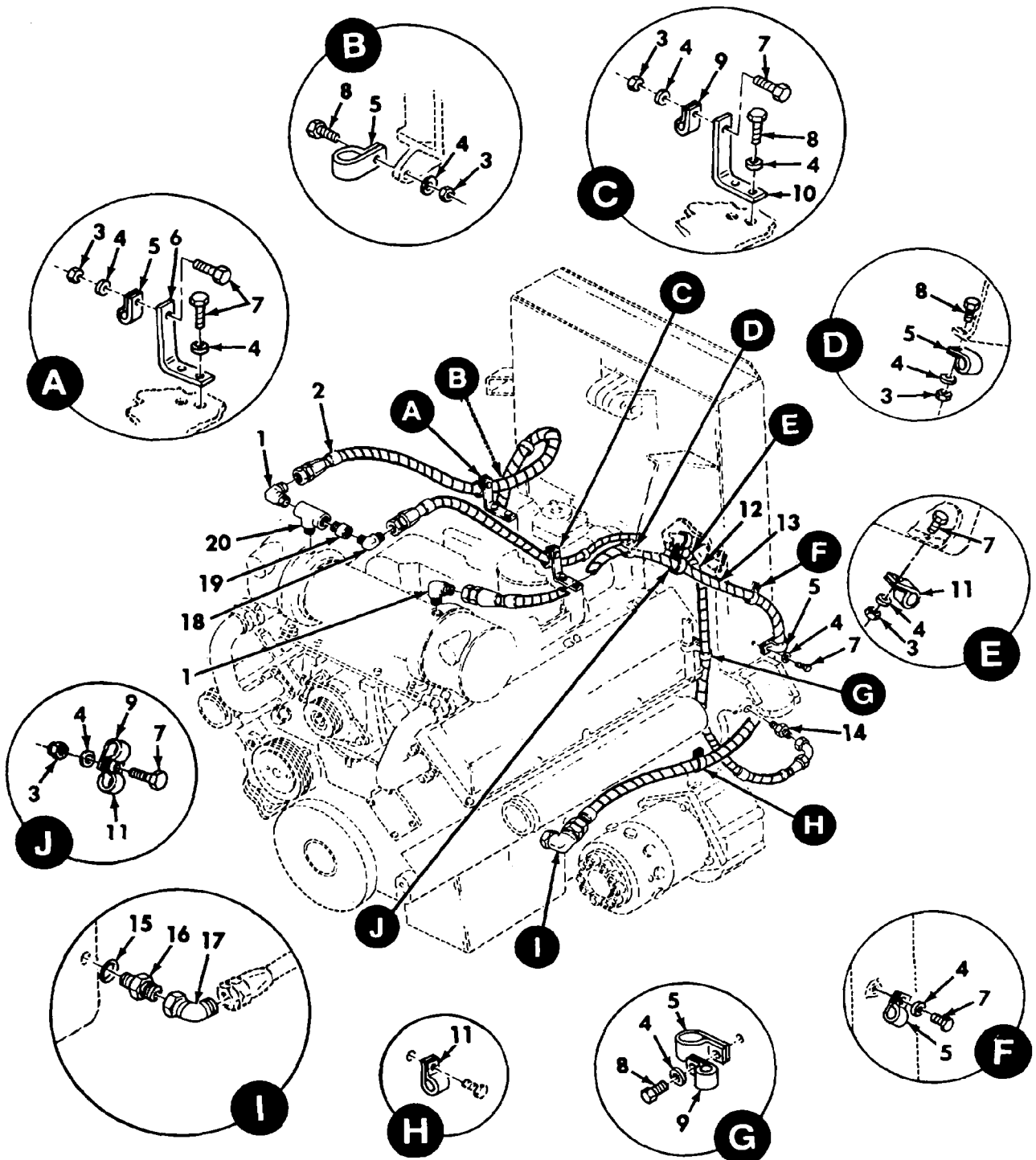

Figure 156. Transmission (Power Package) Oil Hoses, Lines, and Fittings
(Sheet 1 of 2)

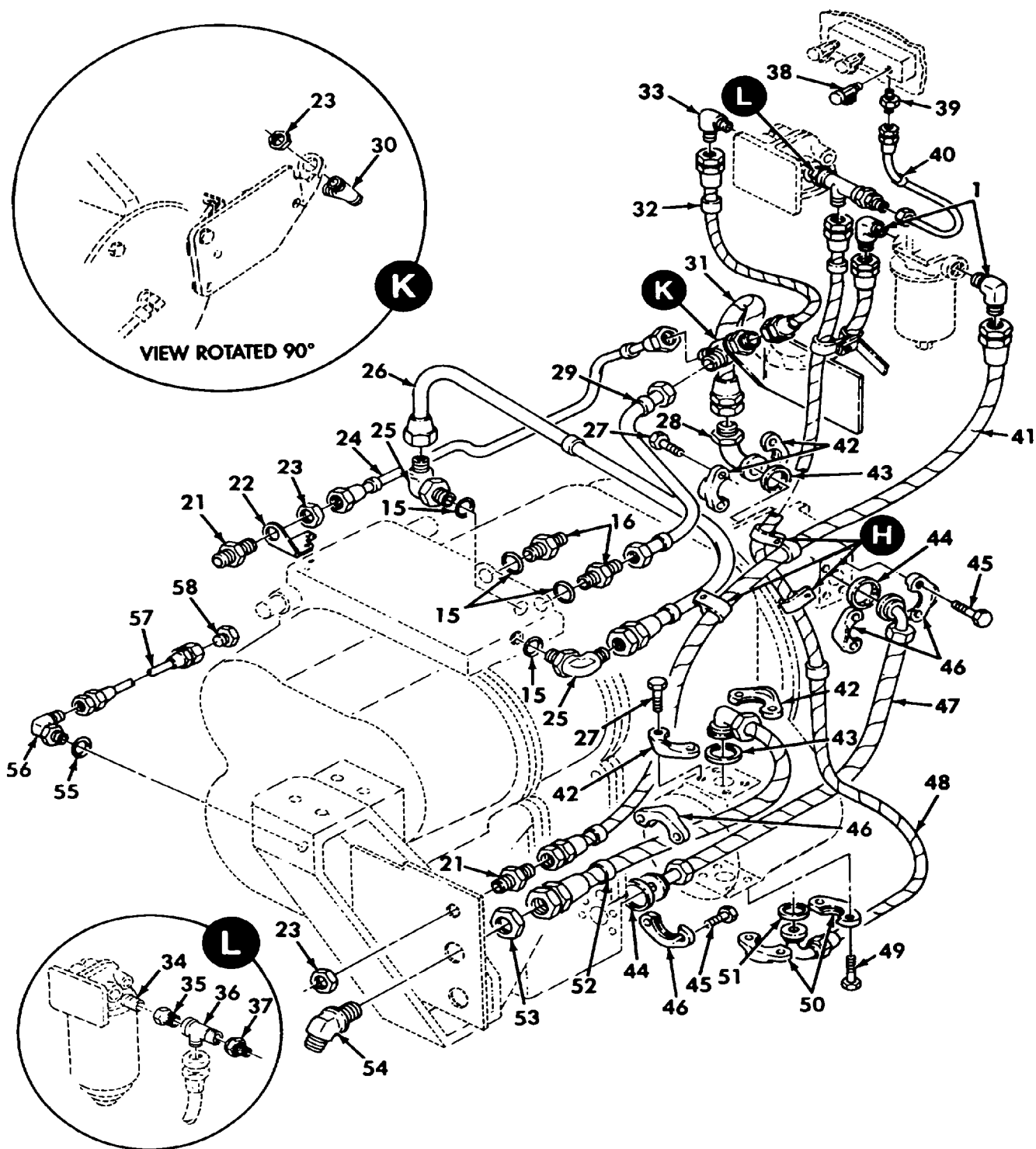

Figure 156. Transmission (Power Package) Oil Hoses, Lines, and Fittings
(Sheet 2 of 2)

REPAIR PARTS LIST WORK PACKAGE

TM 5-2350-262-24P

(1) ITEM NO	(2) SMR CODE	(3) NSN	(4) CAGEC	(5) PART NUMBER	(6) DESCRIPTION AND USABLE ON CODES(UOC)	(7) QTY
GROUP AU: POWERTRAIN INSTALLATION FIG. 156 TRANSMISSION (POWER PACKAGE) OIL HOSES, LINES, AND FITTINGS						
1	PAOZZ	4730008339315	96906	MS51504A16	ELBOW, PIPE TO TUBE.....	4
2	PAOZZ	4720012488820	19207	12352677-4	HOSE ASSEMBLY, NONME.....	1
3	PAOZZ	5310007320558	96906	MS51967-8	NUT, PLAIN, HEXAGON.....	6
4	PAOZZ	5310001848974	96906	MS9320-12	WASHER, FLAT.....	11
5	PAOZZ	5340012315357	19207	7529133-9	CLAMP, LOOP.....	6
6	PFOZZ	5340012165572	19207	12352649	BRACKET, ANGLE.....	1
7	PAOZZ	5306011124340	80204	B1821BH038C075L	BOLT, MACHINE.....	7
8	PAOZZ	5306011140963	80204	B1821BH038C100L	BOLT, MACHINE.....	4
9	PAOZZ	5340000538994	96906	MS21333-126	CLAMP, LOOP.....	3
10	PFOZZ	5340012165573	19207	12352650	BRACKET, MOUNTING.....	1
11	PAOZZ	5340011977597	19207	7529133-7	CLAMP, LOOP.....	3
12	PAOZZ	4720011832746	19207	12352618	HOSE ASSEMBLY, NONME.....	1
13	PAOZZ	4720012211451	19207	12352677-3	HOSE ASSEMBLY, NONME.....	1
14	PAOZZ	4730008035776	96906	MS51500A6-2	ADAPTER, STRAIGHT, PI.....	1
15	PAOZZ	5331008045694	96906	MS28778-16	O-RING.....	5
16	PAOZZ	4730009305392	96906	MS51525A16	ADAPTER, STRAIGHT, TU.....	3
17	PAOZZ	4730011929578	96906	MS51522A16	ELBOW, TUBE.....	1
18	PAOZZ	4730008353003	96906	MS51504A6-6	ELBOW, PIPE TO TUBE.....	1
19	PAOZZ	4730001960890	96906	MS51887-25Z	BUSHING, PIPE.....	1
20	PAOZZ	4730011923497	19207	12331952	TEE, PIPE.....	1
21	PAOZZ	4730012230536	96906	MS51520A16	ADAPTER, STRAIGHT, TU.....	2
22	PFOZZ	5340013267776	19207	12357430	BRACKET, MOUNTING.....	1
23	PAOZZ	4730003756405	96906	MS51860-60	LOCKNUT, TUBE FITTIN.....	3
24	PAOZZ	4710012208406	19207	12352652	TUBE ASSEMBLY, METAL.....	1
25	PAOZZ	4730010911368	96906	MS51527A16S	ELBOW, TUBE TO BOSS.....	2
26	PAOZZ	4710012197918	19207	12352620	TUBE ASSEMBLY, METAL.....	1
27	PAOZZ	5306011951580	80204	B1821BH044C150L	BOLT, MACHINE.....	8
28	PAOZZ	4730011829035	97403	13214E2632-1	ELBOW, FLANGE TO PIP.....	1
29	PAOZZ	4710012197919	19207	12352621	TUBE ASSEMBLY, METAL.....	1
30	PAOZZ	4730012217325	19207	12352655	TEE, TUBE.....	1
31	PAOZZ	4720012209890	19207	12352677-8	HOSE ASSEMBLY, NONME.....	1
32	PAOZZ	4720012215561	19207	12352677-1	HOSE ASSEMBLY, NONME.....	1
33	PAOZZ	4730002313018	96906	MS51504A16-12	ELBOW, PIPE TO TUBE.....	1
34	PAOZZ	4730001961468	96906	MS51953-97	NIPPLE, PIPE.....	1
35	PAOZZ	4730002783144	19207	7350911	REDUCER, PIPE.....	1
36	PAOZZ	4730010904922	96906	MS51514A16	TEE, PIPE TO TUBE.....	1
37	PAOZZ	4730012217329	19207	12355293-2	REDUCER, TUBE.....	1
38	PAOZZ	4820011204532	91816	P59-500	VALVE, BLEEDER, HYDRA.....	1
39	PAOZZ	4730009951559	96906	MS51500A6	ADAPTER, STRAIGHT, PI.....	1
40	PAOZZ	4720012206652	19207	12355287-2	HOSE ASSEMBLY, NONME.....	1
41	PAOZZ	4720012237658	19207	12352677-2	HOSE ASSEMBLY, NONME.....	1
42	PAOZZ	4730002550560	81349	M52525/16-20	FLANGE, PIPE, SWIVEL.....	4
43	PAOZZ	5331002979990	96906	MS28775-222	O-RING.....	2
44	PAOZZ	5331005797927	96906	MS28775-225	O-RING.....	2
45	PAOZZ	5306011230891	80204	B1821BH050C150L	BOLT, MACHINE.....	8
46	PAOZZ	4730000893406	81349	M52525/16-24	FLANGE, PIPE, SWIVEL.....	4
47	PAOZZ	4720011940037	19207	12412124 156-1	HOSE ASSEMBLY, NONME.....	1

TM 5-2350-262-24P

REPAIR PARTS LIST WORK PACKAGE

(1) ITEM NO	(2) SMR CODE	(3) NSN	(4) CAGEC	(5) PART NUMBER	(6) DESCRIPTION AND USABLE ON CODES(UOC)	(7) QTY
48	PAOZZ	4720011940036	19207	12352510	HOSE ASSEMBLY, NONME.....	1
49	PAOZZ	5306011128681	80204	B1821BH038C125L	BOLT, MACHINE.....	4
50	PAOZZ	4730007557609	81349	M52525/16-16	FLANGE, PIPE.....	2
51	PAOZZ	5331005797925	96906	MS28775-219	O-RING.....	1
52	PAOZZ	4720011832745	19207	12352593	HOSE ASSEMBLY, NONME.....	1
53	PAOZZ	5310011412512	96906	MS51860-12	NUT, PLAIN, HEXAGON.....	1
54	PAOZZ	4730011945134	96906	MS51509A24	ELBOW, TUBE.....	1
55	PAOZZ	5331008080794	96906	MS28778-8	O-RING.....	1
56	PAOZZ	4730008225609	96906	MS51527A8	ELBOW, TUBE TO BOSS.....	1
57	PAOZZ	4720012962975	19207	12357162	HOSE ASSEMBLY, NONME.....	1
58	PAOZZ	4730010709214	96906	MS51518B8	PLUG, TUBE FITTING, T.....	1

END OF FIGURE

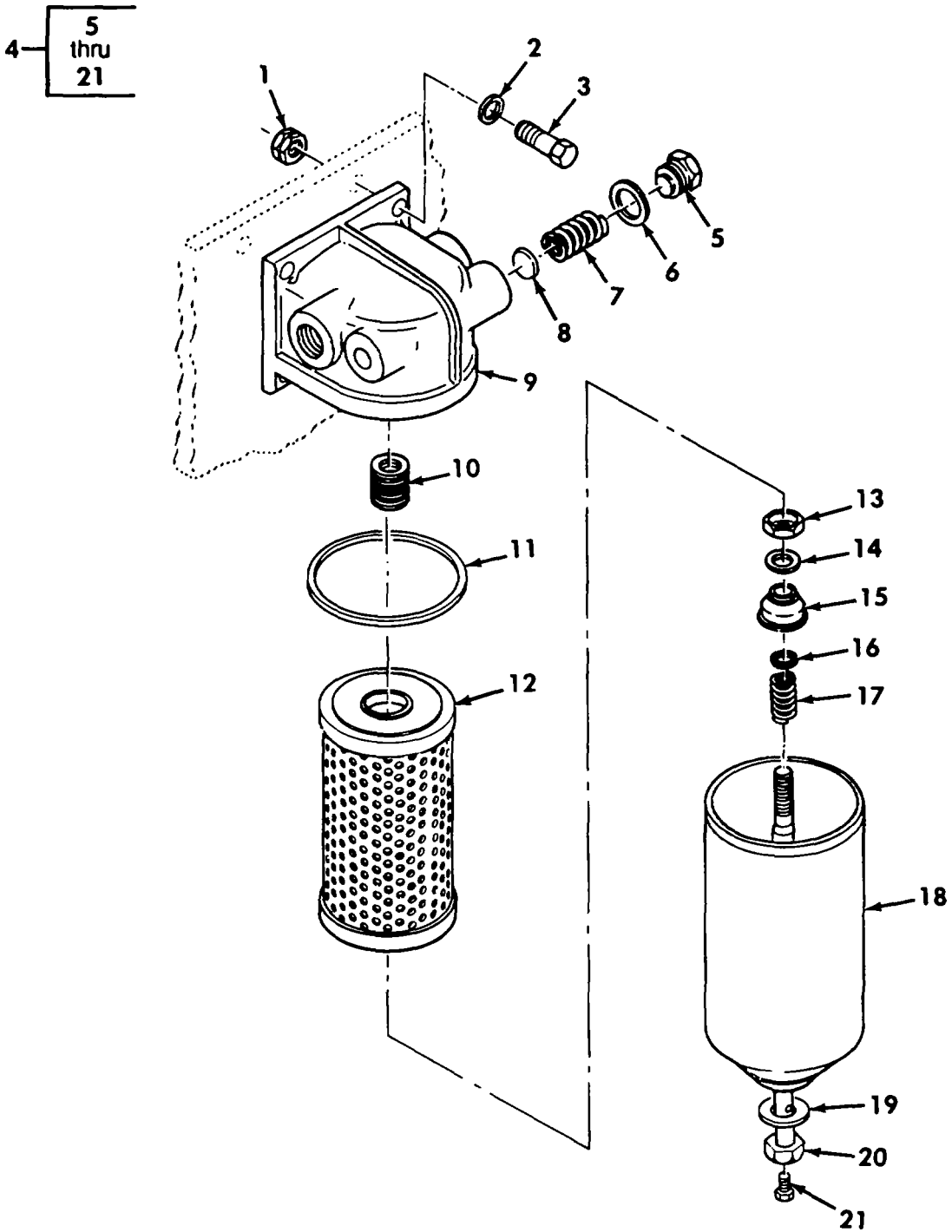

Figure 157. Transmission Oil Filter and Mounting Parts

REPAIR PARTS LIST WORK PACKAGE

TM 5-2350-262-24P

(1) ITEM NO	(2) SMR CODE	(3) NSN	(4) CAGEC	(5) PART NUMBER	(6) DESCRIPTION AND USABLE ON CODES(UOC)	(7) QTY
GROUP AU: POWERTRAIN INSTALLATION						
FIG. 157 TRANSMISSION OIL FILTER						
AND MOUNTING PARTS						
1	PAOZZ	5310007320558	96906	MS51967-8	NUT,PLAIN,HEXAGON.....	4
2	PAOZZ	5310008094061	96906	MS27183-15	WASHER,FLAT.....	4
3	PAOZZ	5306011196763	80204	B1821BH038C150L	BOLT,MACHINE.....	4
4	PAOOO	4330013137825	4V640	5575208	FILTER,ELEMENT,FLUI.....	1
5	PAOZZ	5365013048462	70040	5574894	.PLUG,MACHINE THREAD.....	1
6	PFOZZ	5330007363508	70040	5575086	.GASKET.....	1
7	PFOZZ	5360009822040	24617	5574896	.SPRING,HELICAL,COMP.....	1
8	XAOZZ		24617	5573870	.DISK,VALVE.....	1
9	XAOZZ		24617	5574893	.BASE.....	1
10	PFOZZ	5325006089214	24617	454557	.INSERT,SCREW THREAD.....	1
11	PAOZZ	5330008400868	24617	5573534	.GASKET PART OF KIT P/N 5705422.....	1
12	KFOZZ		24617	5573102	.ELEMENT PART OF KIT P/N 5705422.....	1
13	XAOZZ		24617	9420174	.PALNUT.....	1
14	PFOZZ	5330006048094	24617	5187310	.PACKING,PREFORMED.....	1
15	PFOZZ	5330006296340	24617	5187309	.RETAINER,PACKING.....	1
16	PFOZZ	5365002624701	24617	5577938	.SPACER,RING.....	1
17	XAOZZ		24617	25010222	.SPRING.....	1
18	XAOZZ		24617	5575211	.SHELL.....	1
19	PAOZZ	5310008787639	24617	5573538	.WASHER,FLAT PART OF KIT P/N 5705422	1
20	PFOZZ	4730000820856	70040	5575206	.BOLT,FLUID PASSAGE.....	1
21	PAOZZ	4730008445721	14569	1007-2	.PLUG,PIPE.....	1

END OF FIGURE

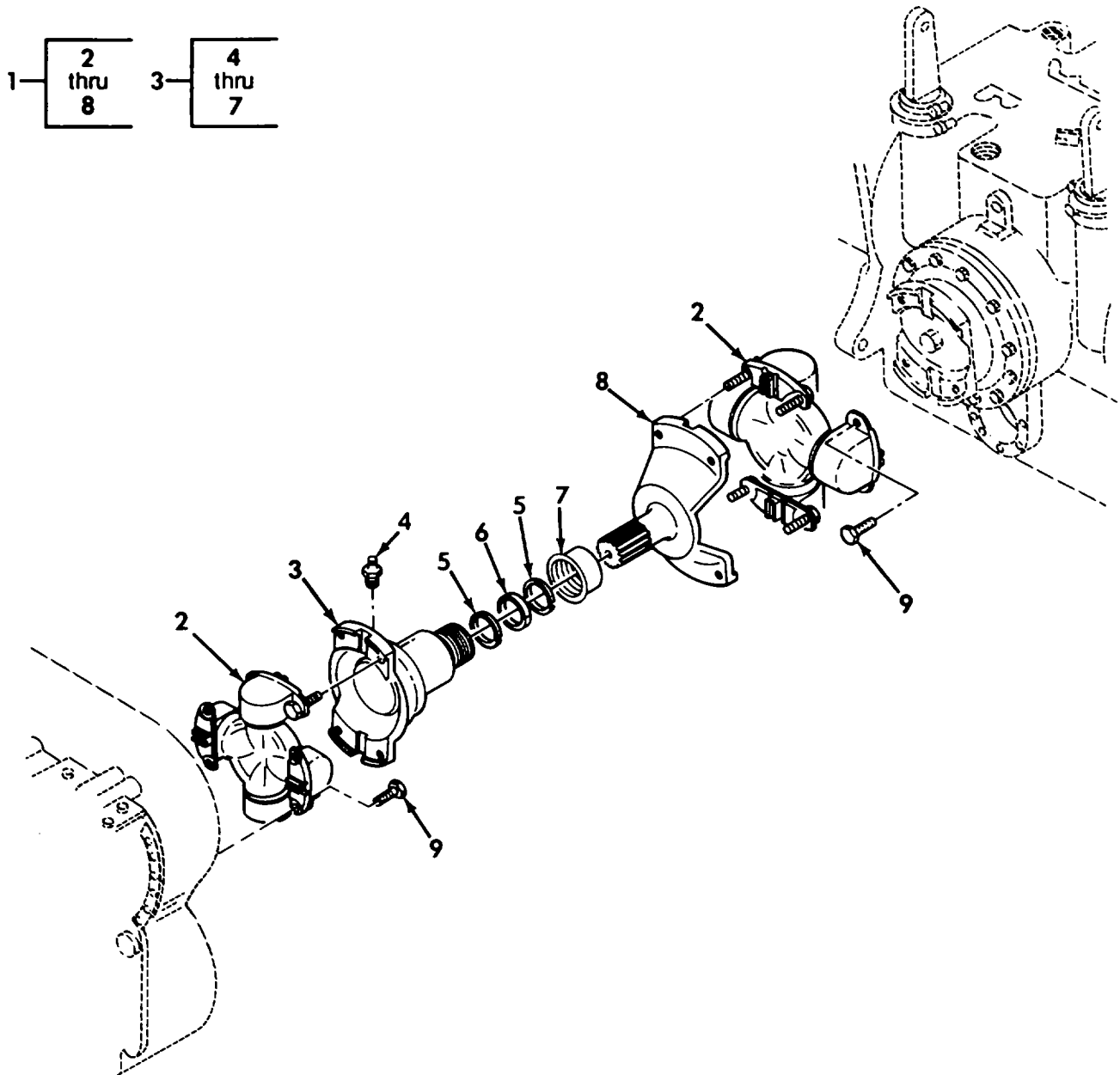

Figure 158. Propeller Shaft

REPAIR PARTS LIST WORK PACKAGE

TM 5-2350-262-24P

(1) ITEM NO	(2) SMR CODE	(3) NSN	(4) CAGEC	(5) PART NUMBER	(6) DESCRIPTION AND USABLE ON CODES(UOC)	(7) QTY
GROUP AU: POWERTRAIN INSTALLATION						
FIG. 158 PROPELLER SHAFT						
1	PAOOO	2520014404495	77873	04078775	PROPELLER SHAFT WIT.....	1
2	PAOZZ	2520013481329	77873	03075885	.SPIDER,UNIVERSAL JO WITHOUT SEAL..	2
3	PAOZZ	2520013481328	77873	03076295	.FLANGE,COMPANION,UN.....	1
4	PAOZZ	4730001720028	96906	MS15003-4	.FITTING,LUBRICATION PART OF P/N 03076295.....	1
5	KFOZZ		77873	02063278	.WASHER PART OF KIT P/N 03070742, PART OF P/N 03076295.....	2
6	KFOZZ		77873	02061122	.SEAL PART OF KIT P/N 03070742, PART OF P/N 03076295.....	1
7	KFOZZ		77873	02060728	.STUFFING CAP PART OF KIT P/N 03070742, PART OF P/N 03076295.....	1
8	PBOZZ	2520013481330	77873	02076294	.YOKE,UNIVERSAL JOIN.....	1
9	PAOZZ	5305012117474	96906	MS90727-116L	SCREW,CAP,HEXAGON H.....	8

END OF FIGURE

1- 2 and 3

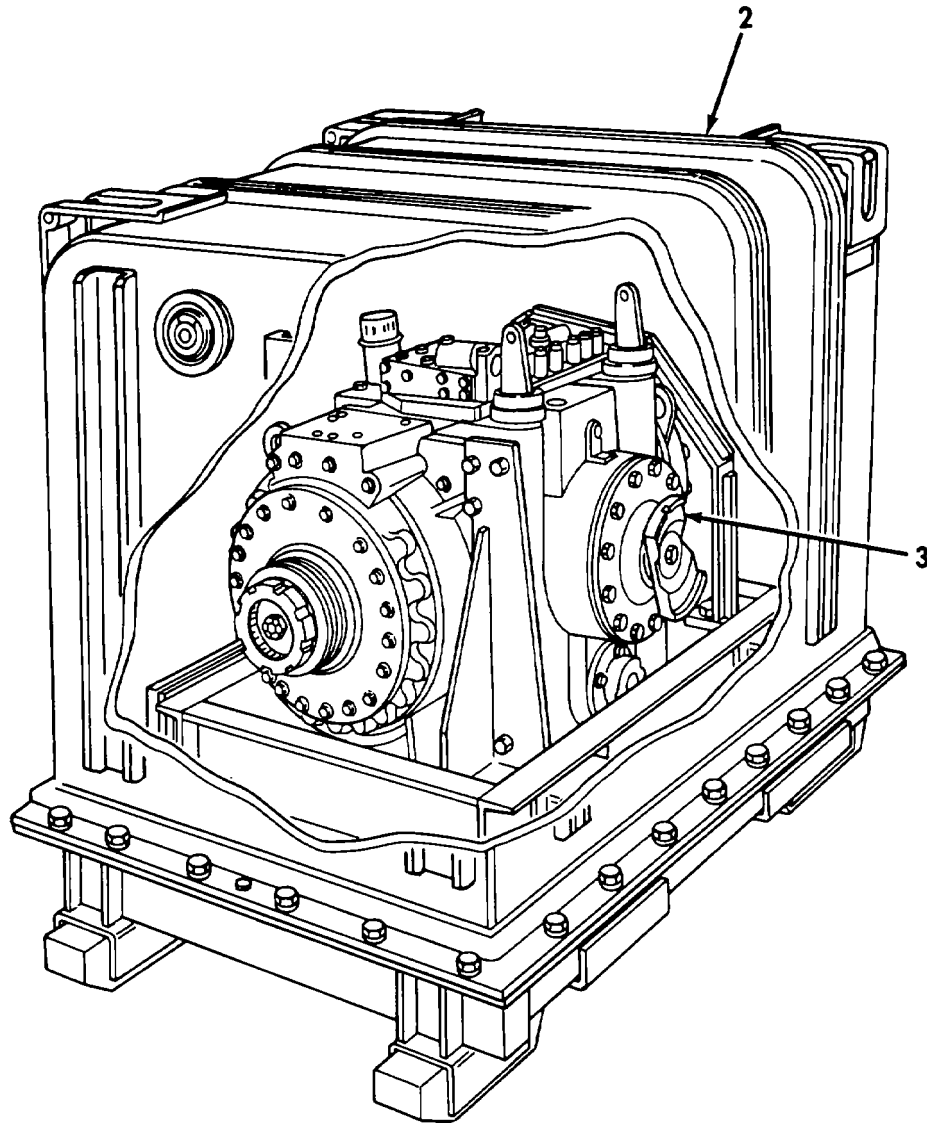

Figure 159. Steer Unit with Container

REPAIR PARTS LIST WORK PACKAGE

TM 5-2350-262-24P

(1) ITEM NO	(2) SMR CODE	(3) NSN	(4) CAGEC	(5) PART NUMBER	(6) DESCRIPTION AND USABLE ON CODES(UOC)	(7) QTY
					GROUP AU: POWERTRAIN INSTALLATION FIG. 159 STEER UNIT WITH CONTAINER	
1	PAFDD	2530013378961	19207	57K1022	STEERING UNIT WITH CONTAINER.....	1
2	PFFDD	2590013390099	19207	12379400	.CONTAINER,SHIPPING AND STORAGE, SEE FIGURE 160 FOR PARTS BREAKDOWN..	1
3	XAFDD		97403	13215E6600	.STEERING UNIT ASSY.....	1

END OF FIGURE

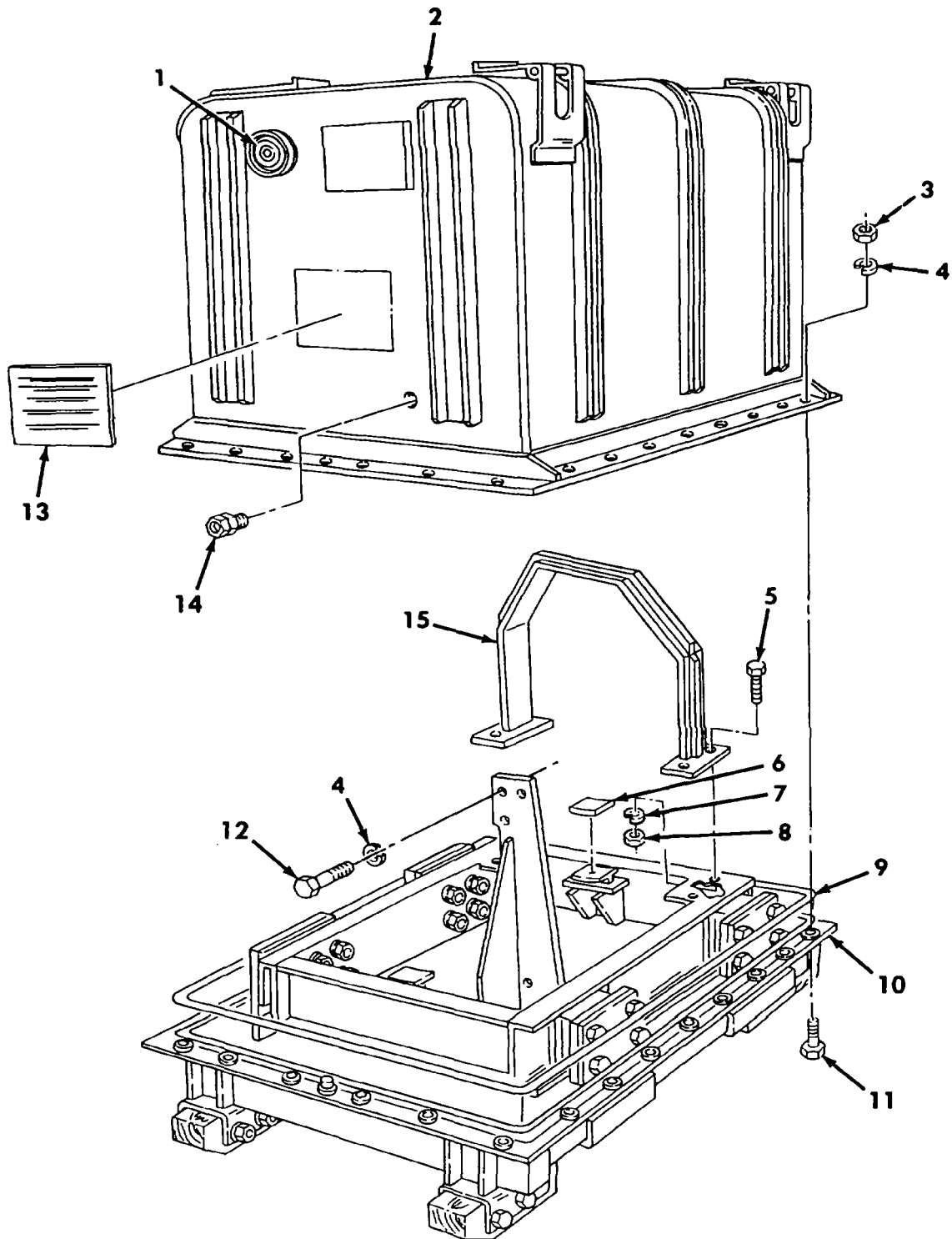

Figure 160. Steer Unit Container Assembly - 12379400

REPAIR PARTS LIST WORK PACKAGE

TM 5-2350-262-24P

(1) ITEM NO	(2) SMR CODE	(3) NSN	(4) CAGEC	(5) PART NUMBER	(6) DESCRIPTION AND USABLE ON CODES(UOC)	(7) QTY
GROUP AU: POWERTRAIN INSTALLATION						
FIG. 160 STEER UNIT CONTAINER						
ASSEMBLY - 12379400						
1	PFDZZ	4820010052994	01347	330-10-10R	VALVE,PRESSURE EQUA.....	1
2	XADZZ		19207	12379402	CONTAINER,UPPER.....	1
3	PAFZZ	5310007638920	96906	MS51967-20	NUT,PLAIN,HEXAGON.....	30
4	PAFZZ	5310008206653	96906	MS35338-50	WASHER,LOCK.....	36
5	PAFZZ	5305000712067	80204	B1821BH050C125N	SCREW,CAP,HEXAGON H.....	4
6	PADZZ	2590013409411	19207	12379387-2	PAD,CUSHIONING.....	3
7	PAFZZ	5310005845272	96906	MS35338-48	WASHER,LOCK.....	4
8	PAFZZ	5310007680318	96906	MS51967-14	NUT,PLAIN,HEXAGON.....	4
9	PADZZ	5330013418964	19207	12379390-3	SEAL,NONMETALLIC RO.....	1
10	XADZZ		19207	12379401	CONTAINER,LOWER.....	1
11	PAFZZ	5305007247222	80204	B1821BH063C200N	SCREW,CAP,HEXAGON H.....	30
12	PAFZZ	5305007247219	80204	B1821BH063C125N	SCREW,CAP,HEXAGON H.....	6
13	PADZZ	7690013409234	19207	12379405	MARKER,IDENTIFICATI.....	1
14	PADZZ	6685006181822	19207	10906697	INDICATOR,HUMIDITY,.....	1
15	PFDZZ	5340014077708	19207	12379404	STRAP,RETAINING.....	1

END OF FIGURE

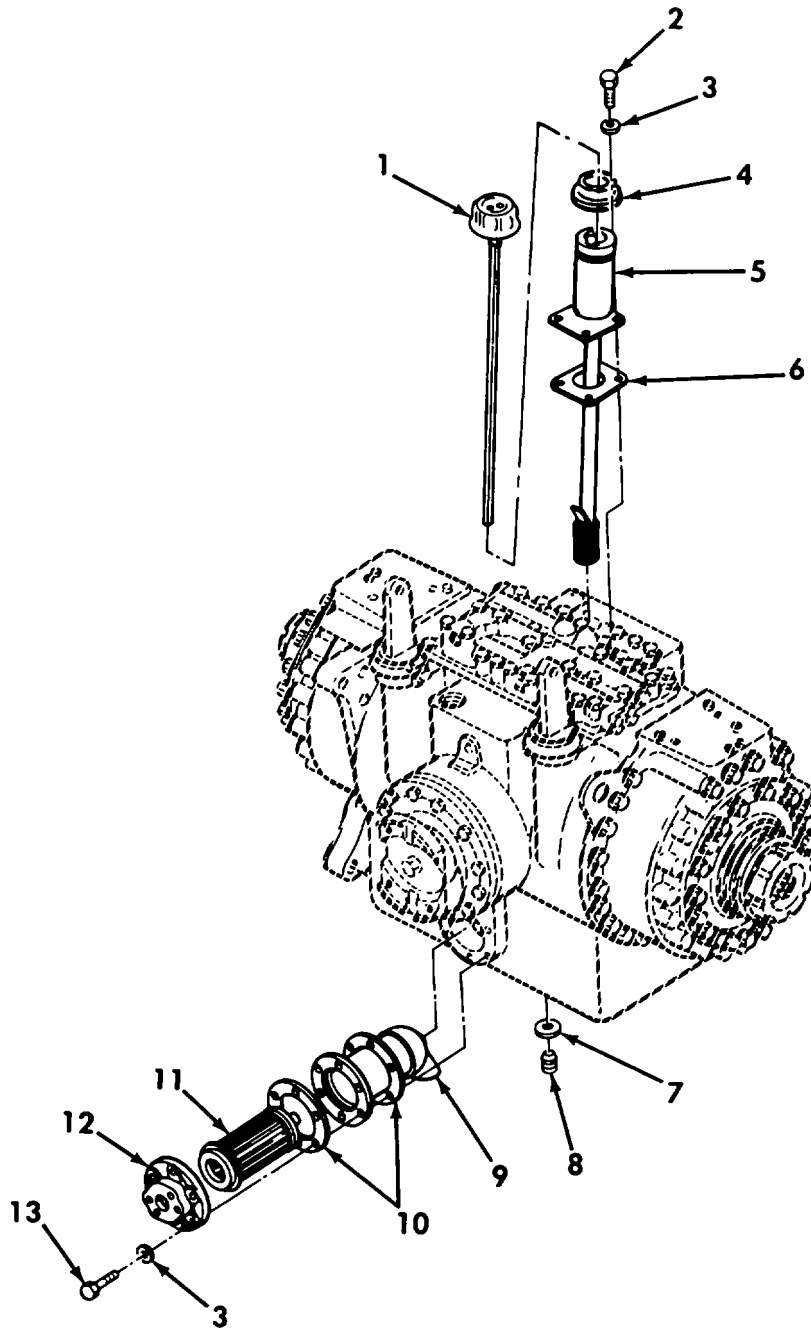

Figure 161. Steer Unit Filler Neck and Strainer

REPAIR PARTS LIST WORK PACKAGE

TM 5-2350-262-24P

(1) ITEM NO	(2) SMR CODE	(3) NSN	(4) CAGEC	(5) PART NUMBER	(6) DESCRIPTION AND USABLE ON CODES(UOC)	(7) QTY
GROUP AU: POWERTRAIN INSTALLATION FIG. 161 STEER UNIT FILLER NECK AND STRAINER						
1	PAOZZ	6680011755552	19207	12352519	GAGE ROD-CAP, LIQUID.....	1
2	PAOZZ	5305011409118	80204	B1821BH038C088N	SCREW, CAP, HEXAGON H.....	4
3	PAOZZ	5310006379541	96906	MS35338-46	WASHER, LOCK.....	10
4	PAOZZ	5330007708123	19207	7708123	SEAL, NONMETALLIC AN.....	1
5	PFOZZ	2590011838482	19207	12352520	FILLER NECK.....	1
5	PFOZZ	2590014066145	19207	12412081	FILLER NECK USE WITH NEW STEER UNIT BREATHER SYSTEM.....	1
6	PAOZZ	5330008451521	19207	8350176	GASKET.....	1
7	PAOZZ	5330005143289	96906	MS35769-21	GASKET.....	1
8	PAOZZ	5365007376357	19207	7376357	PLUG, MACHINE THREAD.....	1
9	PFFZZ	4730011850472	00736	R9W1302-156	STRAINER BODY, SEDIM.....	1
10	PAFZZ	5330011661713	97403	13215E6649	GASKET.....	2
11	PAFZZ	4730011584081	00736	R9W1302-826	STRAINER, SEDIMENT.....	1
12	PFFZZ	5340011816494	97403	13214E2634	COVER, ACCESS.....	1
13	PAFZZ	5305007252317	80204	B1821BH038C150N	SCREW, CAP, HEXAGON H.....	6

END OF FIGURE

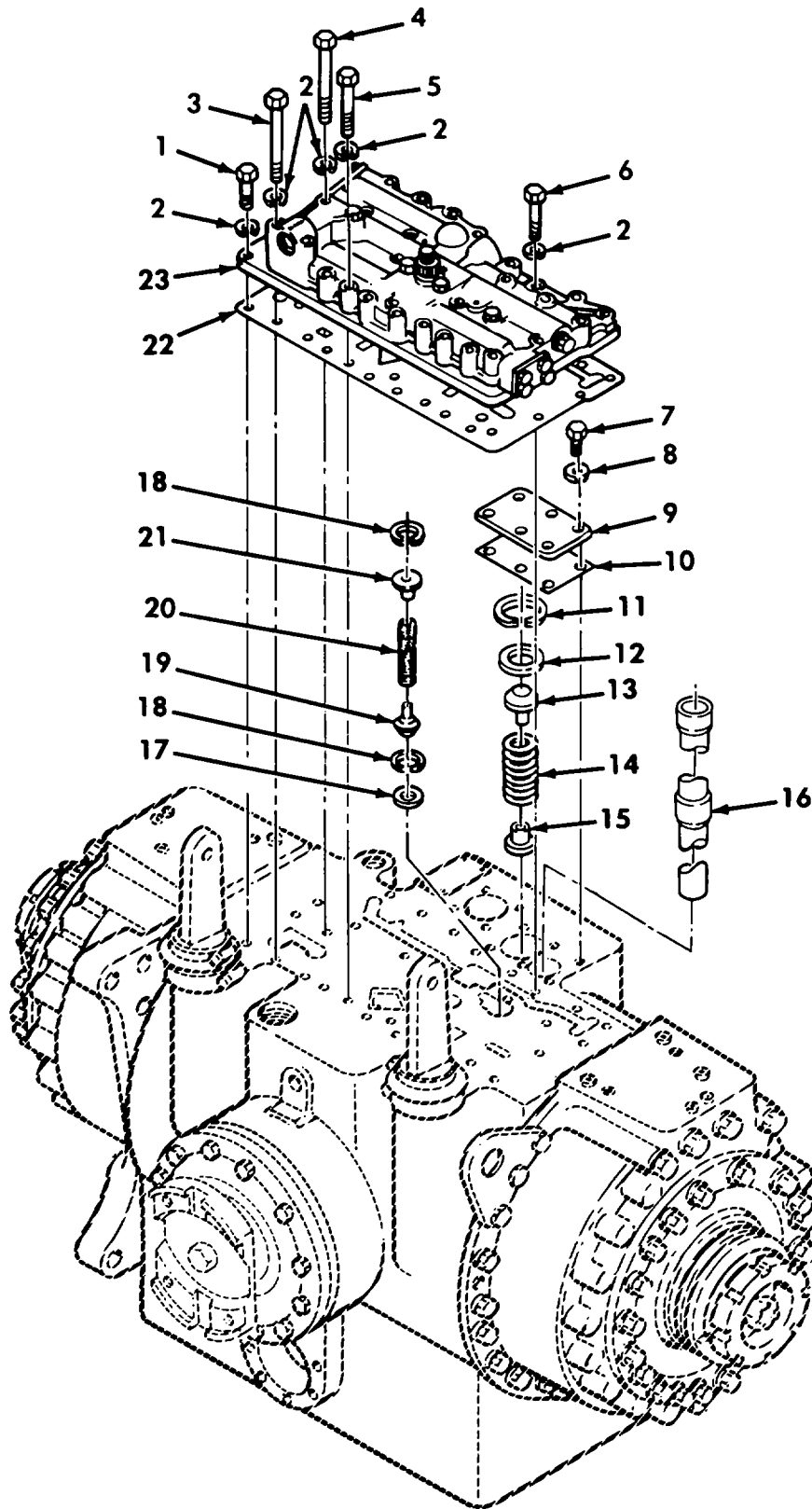

Figure 162. Steer Unit Valves and Related Parts

REPAIR PARTS LIST WORK PACKAGE

TM 5-2350-262-24P

(1) ITEM NO	(2) SMR CODE	(3) NSN	(4) CAGEC	(5) PART NUMBER	(6) DESCRIPTION AND USABLE ON CODES(UOC)	(7) QTY
GROUP AU: POWERTRAIN INSTALLATION						
FIG. 162 STEER UNIT VALVES AND						
RELATED PARTS						
1	PADZZ	5306012194131	80204	B1821BH031C150L	BOLT,MACHINE.....	3
2	PADZZ	5310000814219	96906	MS27183-12	WASHER,FLAT.....	31
3	PADZZ	5306011963856	80204	B1821BH031C450L	BOLT,MACHINE.....	2
4	PADZZ	5306012200187	80204	B1821BH031C425L	BOLT,MACHINE.....	1
5	PADZZ	5306012195400	80204	B1821BH031C300L	BOLT,MACHINE.....	21
6	PADZZ	5306012065451	80204	B1821BH031C225L	BOLT,MACHINE.....	4
7	PADZZ	5306002264827	80204	B1821BH031C100N	BOLT,MACHINE.....	6
8	PADZZ	5310004079566	96906	MS35338-45	WASHER,LOCK.....	6
9	PFDZZ	5340011816499	97403	13215E6708	COVER,ACCESS.....	1
10	PADZZ	5330011930205	97403	13215E6707	GASKET.....	1
11	PADZZ	5325011976366	97403	13215E6598-4	RING,RETAINING.....	1
12	PADZZ	4820011816471	97403	13215E6706	SEAT,VALVE.....	1
13	PADZZ	4820010535141	19207	8352006	DISK,VALVE.....	1
14	PADZZ	5360011949423	97403	13215E6704	SPRING,HELICAL,COMP.....	1
15	PFDZZ	3120010581160	19207	8352005	BEARING,SLEEVE.....	1
16	PFDZZ	4710011816518	97403	13215E6702	TUBE,METALLIC.....	1
17	PADZZ	4820011870556	97403	13215E6696	SEAT,VALVE.....	1
18	PADZZ	5325009131208	19207	8349689	RING,RETAINING.....	2
19	PADZZ	2520008409434	19207	8348050	VALVE,LUBE REGULATO.....	1
20	PADZZ	5360011943176	97403	13215E6711	SPRING,HELICAL,COMP.....	1
21	PFDZZ	3120008409446	19207	8347311	BUSHING,SLEEVE.....	1
22	PADZZ	5330014570509	19207	13215E6686-	GASKET.....	1
				NON-ASB		
23	PADDD	4820011678051	97403	13215E6540	VALVE,LINEAR,DIRECT STEERING.....	1

END OF FIGURE

41—42

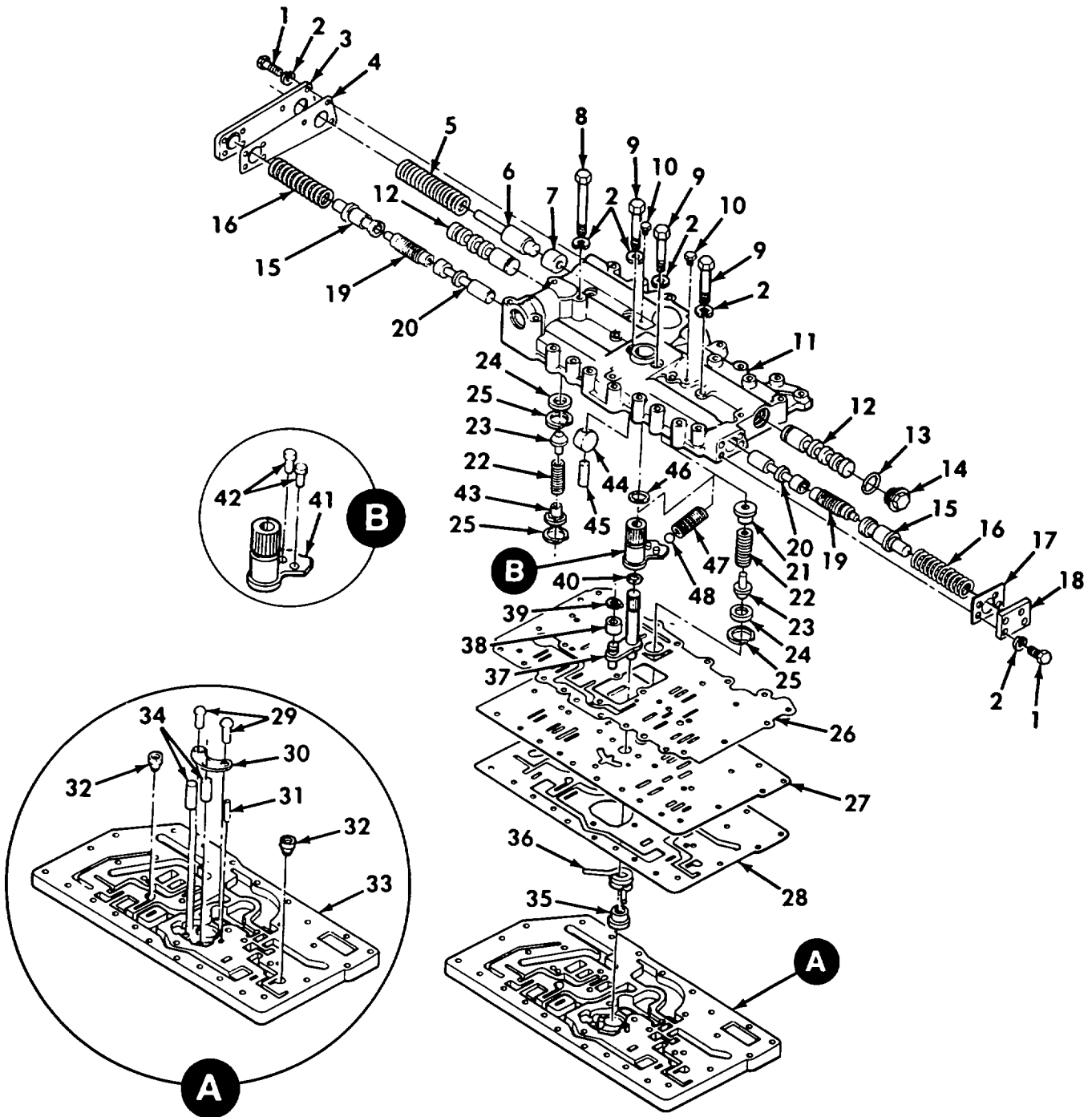

Figure 163. Steer Unit Control Valve Assembly

REPAIR PARTS LIST WORK PACKAGE

TM 5-2350-262-24P

(1) ITEM NO	(2) SMR CODE	(3) NSN	(4) CAGEC	(5) PART NUMBER	(6) DESCRIPTION AND USABLE ON CODES(UOC)	(7) QTY
GROUP AU: POWERTRAIN INSTALLATION FIG. 163 STEER UNIT CONTROL VALVE ASSEMBLY						
1	PADZZ	5306011345721	80204	B1821BH031C100L	BOLT,MACHINE.....	11
2	PADZZ	5310000814219	96906	MS27183-12	WASHER,FLAT.....	15
3	PFDZZ	5340011855925	97403	13215E6545	COVER,ACCESS.....	1
4	PADZZ	5330011855840	97403	13215E6544	GASKET.....	1
5	PADZZ	5360011855833	97403	13215E6691	SPRING,HELICAL,COMP.....	1
6	PADZZ	4820011855769	97403	13215E6690	ROD,CONTROL,VALVE.....	1
7	PADZZ	4820011855770	97403	13215E6692	PLUG,REGULATOR.....	1
8	PADZZ	5306011959819	80204	B1821BH031C350L	BOLT,MACHINE.....	1
9	PADZZ	5306012065451	80204	B1821BH031C225L	BOLT,MACHINE.....	3
10	PADZZ	4730005951884	97403	13218E0122-11	PLUG,PIPE.....	2
11	XADZZ		97403	13215E6563	BODY.....	1
12	PADZZ	4820011855765	97403	13215E6548	SLIDE,REGULATOR HYD.....	2
13	PADZZ	5330005143289	96906	MS35769-21	GASKET.....	1
14	PFDZZ	5365000909164	19207	7708979	PLUG,MACHINE THREAD.....	1
15	PADZZ	4820011855763	97403	13215E6542	SLIDE,REGULATOR HYD.....	2
16	PADZZ	5360008416980	19207	8351458	SPRING,HELICAL,COMP.....	2
17	PADZZ	5330007321312	19207	8351437	GASKET.....	1
18	PFDZZ	5340011850511	19207	8351801	COVER,ACCESS.....	1
19	PADZZ	5340011855914	97403	13215E6590	RETAINER,HELICAL CO.....	2
20	PADZZ	4820011855764	97403	13215E6543	SLIDE,REGULATOR HYD.....	2
21	PADZZ	2815011850535	97403	13215E6693	GUIDE,VALVE STEM.....	1
22	PADZZ	5360011855834	97403	13215E6694	SPRING,HELICAL,COMP.....	2
23	PADZZ	4820011855847	97403	13215E6695	VALVE,STOP-CHECK.....	2
24	PADZZ	4820011870556	97403	13215E6696	SEAT,VALVE.....	2
25	PADZZ	5325009131208	19207	8349689	RING,RETAINING.....	3
26	PADZZ	5330011855842	97403	13215E6566	GASKET.....	1
27	XADZZ		97403	13215E6567	PLATE.....	1
28	PADZZ	5330011855841	97403	13215E6565	GASKET.....	1
29	PADZZ	5305002535615	12360	UN04	SCREW,DRIVE.....	2
30	XADZZ		97403	13215E6569	PLATE.....	1
31	PADZZ	5315011945182	19207	12331940	PIN,STRAIGHT,HEADLE.....	1
32	PADZZ	4820011855768	97403	13215E6580	VALVE,CHECK,ASSEMBL.....	2
33	XADZZ		97403	13215E6568	PLATE.....	1
34	PADZZ	5315011945183	19207	12331941	PIN,STRAIGHT,HEADLE.....	2
35	PADZZ	3120011855862	97403	13215E6557	BUSHING,SLEEVE.....	1
36	PADZZ	5360011855835	97403	13215E6551	SPRING,HELICAL,TORS.....	1
37	PADZZ	3040011855908	97403	13215E6550	LEVER,REMOTE CONTRO.....	1
38	PADZZ	3120008392331	19207	8351424	BEARING,SLEEVE.....	1
39	PADZZ	5325008037315	96906	MS16624-1043	RING,RETAINING.....	1
40	PADZZ	5331005798108	96906	MS28775-111	O-RING.....	1
41	PAOZZ	3040011855909	97403	13215E6560	LEVER,REMOTE CONTRO.....	1
42	PADZZ	5315011850327	19207	12331946	PIN,STRAIGHT,HEADED.....	2
43	PADZZ	3120008409446	19207	8347311	BUSHING,SLEEVE.....	1
44	XADZZ		97403	13215E6725	PLUG.....	1
45	PADZZ	5315002971745	96906	MS171537	PIN,SPRING.....	1
46	PADZZ	5331002920570	96906	MS28775-210	O-RING.....	1
47	PADZZ	5360008391626	19207	8351432	SPRING,HELICAL,COMP.....	1
48	PADZZ	3110008875524	96906	MS19061-20015	BALL,BEARING.....	1

END OF FIGURE

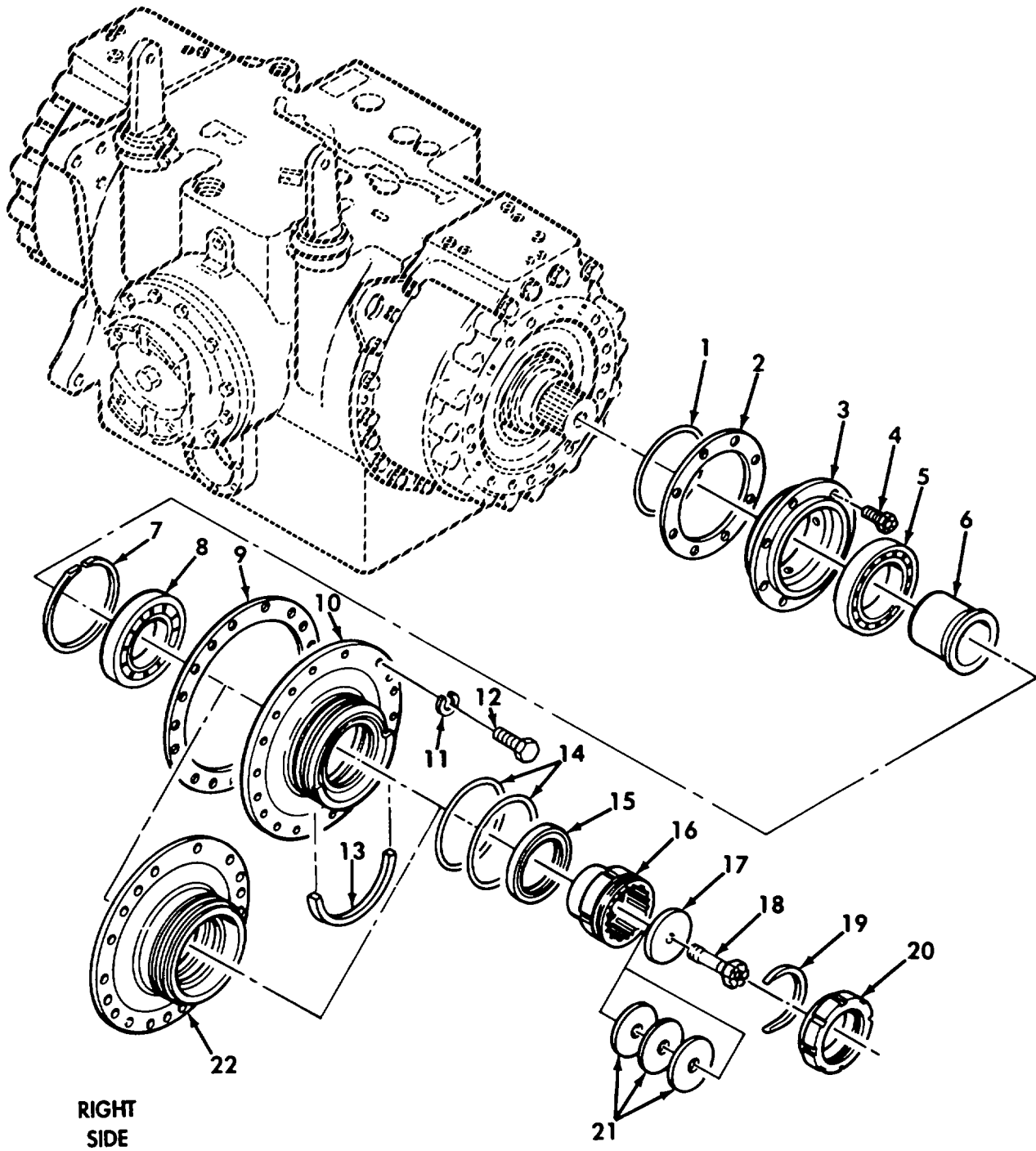

Figure 164. Steer Unit Final Drive Couplings and End Covers

REPAIR PARTS LIST WORK PACKAGE

TM 5-2350-262-24P

(1) ITEM NO	(2) SMR CODE	(3) NSN	(4) CAGEC	(5) PART NUMBER	(6) DESCRIPTION AND USABLE ON CODES(UOC)	(7) QTY
GROUP AU: POWERTRAIN INSTALLATION						
FIG. 164 STEER UNIT FINAL DRIVE						
COUPLINGS AND END COVERS						
1	PADZZ	5331010638978	96906	MS28775-259	PACKING, PREFORMED.....	2
2	PADZZ	5330008489944	19207	8351929	GASKET.....	2
3	PADZZ	3040008611442	19207	8351925	HOUSING, MECHANICAL.....	2
4	PADZZ	5305012013790	97403	13215E6591-2	SCREW, CAP, HEXAGON H.....	16
5	PADZZ	3110008498942	52676	6020J/C3	BEARING, BALL, ANNULA.....	2
6	PADZZ	5365011948524	19207	8351572	SPACER, SLEEVE.....	2
7	PADZZ	5325008427853	19207	8351583	RING, RETAINING.....	2
8	PADZZ	3110008498941	52676	6217J/C3	BEARING, BALL, ANNULA.....	2
9	PADZZ	5330007354264	19207	8351676	GASKET.....	2
10	PFDZZ	5340011816495	97403	13215E6601	COVER, ACCESS.....	1
11	PADZZ	5310002090965	96906	MS35338-47	WASHER, LOCK.....	38
12	PADZZ	5305000711789	80204	B1821BH044C138N	SCREW, CAP, HEXAGON H.....	38
13	PAFZZ	2520001797036	19207	8351618	RING, HALF, ALIGNME.....	1
14	PAFZZ	5331011149226	96906	MS28775-258	O-RING.....	4
15	PAFZZ	5330007360281	01212	476098RAR, COMP K02	SEAL, TRANSMISSION.....	2
16	PAFZZ	2520007363581	19207	8351567	COUPLING, OUTPUT DRI.....	2
17	PAFZZ	2520008371585	19207	8351609	LOCK PLATE, COUPLING.....	2
18	PAFZZ	5306013463086	19207	12379441	BOLT, MACHINE.....	2
19	PAOZZ	5325000735130	19207	8351568	RING, RETAINING.....	2
20	PAOZZ	5310008445652	19207	8351573	NUT, PLAIN, ROUND.....	2
21	PAFZZ	5310013317227	19207	12379444-3	WASHER, FLAT .016.....	V
21	PAFZZ	5365013317240	19207	12379444-1	SHIM .010.....	V
21	PAFZZ	5365013317241	19207	12379444-2	SHIM .012.....	V
22	PFDZZ	5340011816496	97403	13215E6602	COVER, ACCESS.....	1

END OF FIGURE

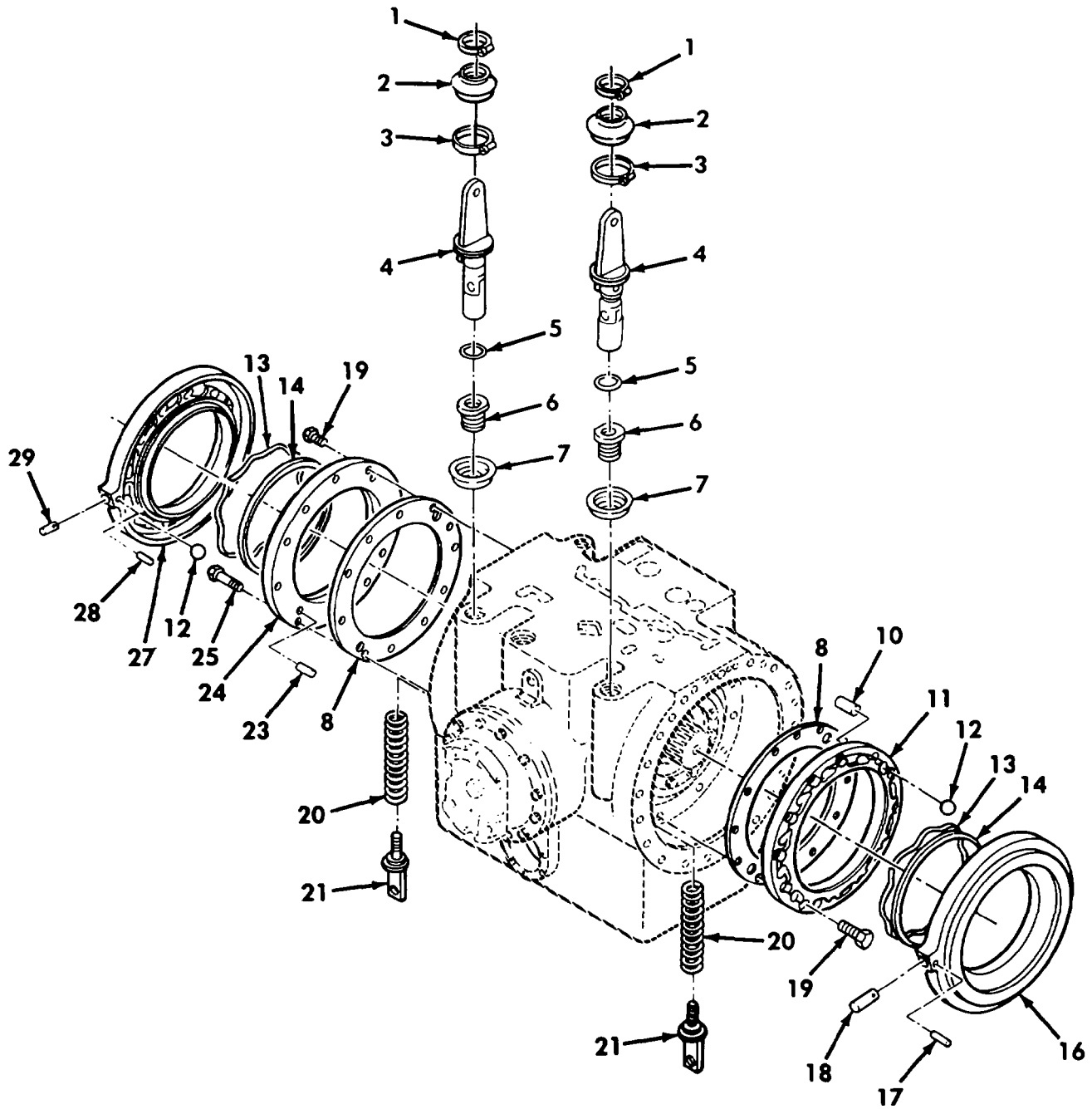
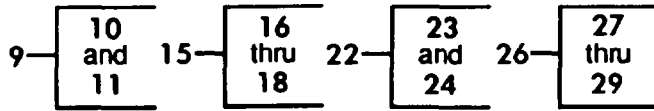

Figure 165. Steer Unit Brake Levers and Related Parts

REPAIR PARTS LIST WORK PACKAGE

TM 5-2350-262-24P

(1) ITEM NO	(2) SMR CODE	(3) NSN	(4) CAGEC	(5) PART NUMBER	(6) DESCRIPTION AND USABLE ON CODES(UOC)	(7) QTY
GROUP AU: POWERTRAIN INSTALLATION FIG. 165 STEER UNIT BRAKE LEVERS AND RELATED PARTS						
1	PAOZZ	4730009098627	01276	FF9311-36	CLAMP,HOSE.....	2
2	PAOZZ	9390011816525	97403	13215E6726	BELLOWS,PROTECTION.....	2
3	PAOZZ	4730009086292	96906	MS35842-14	CLAMP,HOSE.....	2
4	PADZZ	3040013267772	19207	12379435	CONNECTING LINK,RIG.....	2
5	PADZZ	5330005793163	96906	MS28775-214	O-RING.....	2
6	PFDZZ	5365011956221	97403	13215E6684	BUSHING,MACHINE THR.....	2
7	PFDZZ	5330011816441	97403	13215E6729	RETAINER,PACKING.....	2
8	PADZZ	5365011971562	97403	13215E6625-1	SHIM .008.....	V
8	PADZZ	5365011971563	97403	13215E6625-2	SHIM .010.....	V
8	PADZZ	5365011971564	97403	13215E6625-3	SHIM .012.....	V
8	PADZZ	5365011971565	97403	13215E6625-4	SHIM .016.....	V
9	PFDDD	2590011870362	97403	13215E6669	RING ASSEMBLY,BRAKE.....	1
10	PADZZ	5315011940815	97403	13211E9569	.PIN,STRAIGHT,HEADLE.....	2
11	XADZZ		19207	12332517	.RING.....	1
12	PADZZ	3110012222459	96906	MS19061-20021	BALL,BEARING.....	24
13	PADZZ	2520008956454	19207	8351907	EXPANDER,SEAL RING.....	2
14	PADZZ	5330008956456	19207	8351895	SEAL,NONMETALLIC RO.....	2
15	PFDDD	2530011816342	97403	13215E6668	RING ASSEMBLY,BRAKE.....	1
16	XADZZ		19207	12332518	.RING.....	1
17	PADZZ	5315008446796	96906	MS16562-39	.PIN,SPRING.....	1
18	PADZZ	5315011940814	97403	13211E9568	.PIN,STRAIGHT,HEADLE.....	1
19	PADZZ	5305011942999	97403	13215E6591-3	SCREW,CAP,HEXAGON H.....	23
20	PADZZ	5360011943175	97403	13215E6683	SPRING,HELICAL,COMP.....	2
21	PADZZ	5340011816503	97403	13215E6682	ROD END,THREADED.....	2
22	PFDDD	2520011816341	97403	13215E6664	RING,SUPPORT,TRANSM.....	1
23	PADZZ	5315011940815	97403	13211E9569	.PIN,STRAIGHT,HEADLE.....	2
24	XADZZ		19207	12332512	.RING.....	1
25	PADZZ	5306008399088	19207	8675777	BOLT,SELF-LOCKING.....	1
26	PFDDD	2530011816340	97403	13215E6663	RING ASSEMBLY,BRAKE.....	1
27	XADZZ		19207	12332510	.RING.....	1
28	PADZZ	5315011940814	97403	13211E9568	.PIN,STRAIGHT,HEADLE.....	1
29	PADZZ	5315008446796	96906	MS16562-39	.PIN,SPRING.....	1

END OF FIGURE

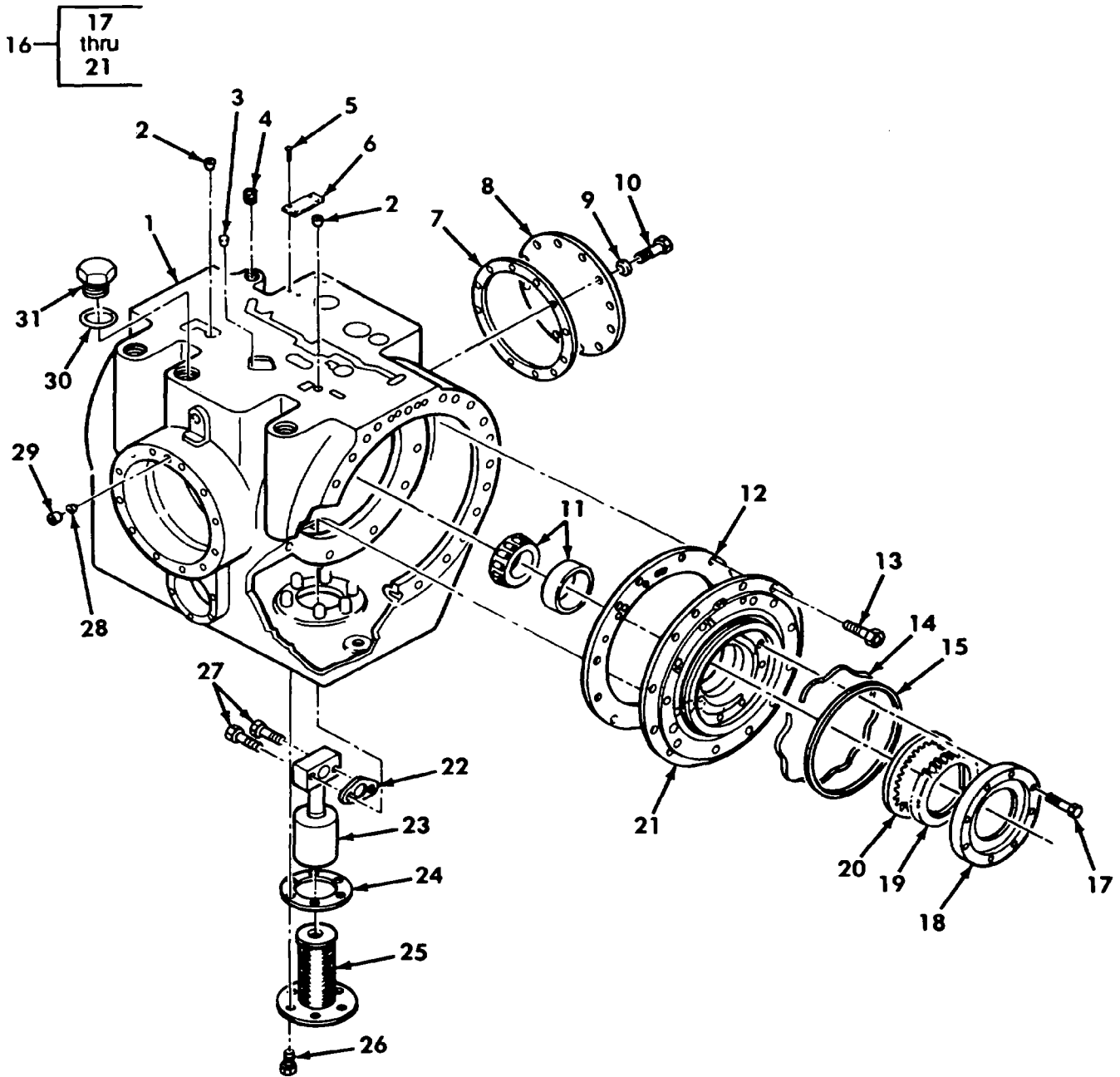

Figure 166. Steer Unit Oil Pump and Related Parts

REPAIR PARTS LIST WORK PACKAGE

TM 5-2350-262-24P

(1) ITEM NO	(2) SMR CODE	(3) NSN	(4) CAGEC	(5) PART NUMBER	(6) DESCRIPTION AND USABLE ON CODES(UOC)	(7) QTY
GROUP AU: POWERTRAIN INSTALLATION						
FIG. 166 STEER UNIT OIL PUMP AND						
RELATED PARTS						
1	PFDZZ	3040011816531	97403	13215E6676	HOUSING,MECHANICAL.....	1
2	PADZZ	4730011942163	97403	13215E6675-1	RESTRICTOR,FLUID FL.....	2
3	PADZZ	4730011942164	97403	13215E6675-2	RESTRICTOR,FLUID FL.....	1
4	PADZZ	4730001883507	96906	MS27769C5	PLUG,PIPE.....	1
5	PADZZ	5305002535615	12360	UN04	SCREW,DRIVE.....	4
6	XDDZZ		97403	13215E6547	PLATE,IDENTIFICATIO.....	1
7	PFDZZ	5330011930204	97403	13215E6689	GASKET.....	1
8	PFDZZ	5340011816498	97403	13215E6680	COVER,ACCESS.....	1
9	PADZZ	5310000814219	96906	MS27183-12	WASHER,FLAT.....	12
10	PADZZ	5306002258499	96906	MS90725-34	BOLT,MACHINE.....	12
11	PADZZ	3110001357205	60038	42687-42620	BEARING,ROLLER,TAPE.....	1
12	PADZZ	5365011968095	97403	13215E6624-1	SHIM .008.....	V
12	PADZZ	5365011971559	97403	13215E6624-2	SHIM .010.....	V
12	PADZZ	5365011971560	97403	13215E6624-3	SHIM .012.....	V
12	PADZZ	5365011971561	97403	13215E6624-4	SHIM .016.....	V
13	PADZZ	5306011955011	19207	7748617	BOLT,SELF-LOCKING.....	12
14	PADZZ	5325011816437	97403	13215E6588-6	RING,RETAINING.....	1
15	PADZZ	5330011929337	97403	13215E6665-2	GASKET.....	1
16	PADDD	2530011678053	97403	13215E6697	PUMP ASSY,STEERING.....	1
17	PADZZ	5306011942981	97403	13215E6591-7	BOLT,MACHINE PART OF P/N 13215E6697	8
18	PFDZZ	5340011816500	19207	13215E6698	COVER,ACCESS PART OF P/N 13215E6697	1
19	PADZZ	3020011816430	97403	13215E6700	GEAR,SPUR PART OF P/N 13215E6697...	1
20	PADZZ	3020011816489	19207	7708356	GEAR,SPUR PART OF P/N 13215E6697...	1
21	PFDZZ	3040011844817	97403	13215E6687	DIAPHRAGM ASSEMBLY PART OF P/N 13215E6697.....	1
22	PFDZZ	5330011930185	19207	13215E6713	GASKET.....	1
23	PFDZZ	4710011816470	97403	13215E6714	TUBE ASSEMBLY,METAL.....	1
24	PFFZZ	5330011929328	97403	13215E6715	GASKET.....	1
25	PAFZZ	4730011816454	97403	13215E6716	STRAINER ELEMENT,SE.....	1
26	PAFZZ	5305012013790	97403	13215E6591-2	SCREW,CAP,HEXAGON H.....	6
27	PADZZ	5305011943000	97403	13215E6591-6	SCREW,CAP,HEXAGON H.....	2
28	PADZZ	4730011942165	97403	13215E6675-3	RESTRICTOR,FLUID FL.....	1
29	PADZZ	4730001883504	96906	MS27769C2	PLUG,PIPE.....	1
30	PAOZZ	5331008045694	96906	MS28778-16	O-RING.....	1
31	PAOZZ	5365010172652	96906	MS51840-30	PLUG,MACHINE THREAD.....	1

END OF FIGURE

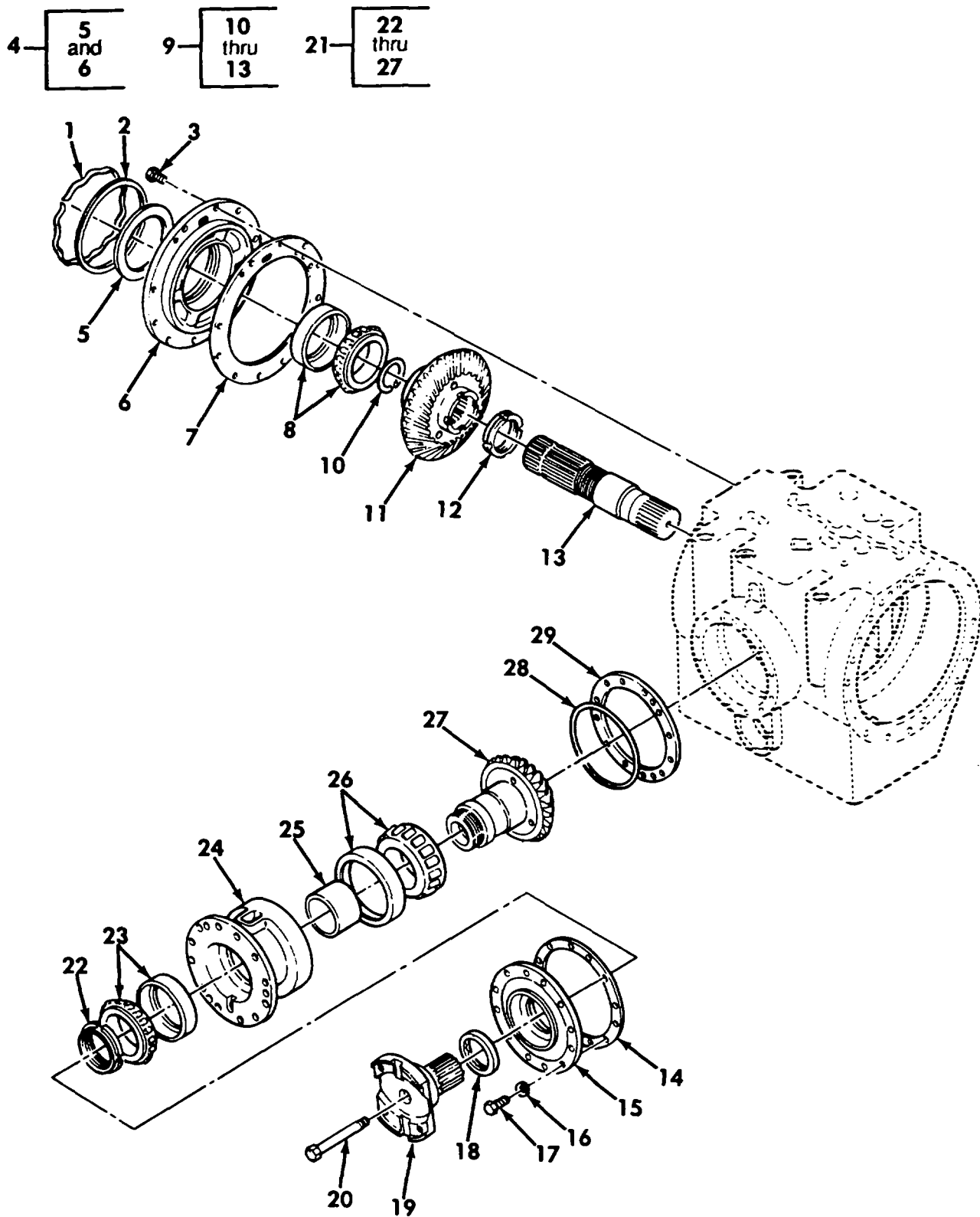

Figure 167. Steer Unit Shafts and Related Parts

REPAIR PARTS LIST WORK PACKAGE

TM 5-2350-262-24P

(1) ITEM NO	(2) SMR CODE	(3) NSN	(4) CAGEC	(5) PART NUMBER	(6) DESCRIPTION AND USABLE ON CODES(UOC)	(7) QTY
GROUP AU: POWERTRAIN INSTALLATION						
FIG. 167 STEER UNIT SHAFTS AND						
RELATED PARTS						
1	PADZZ	5325011816437	97403	13215E6588-6	RING,RETAINING.....	1
2	PADZZ	5330011929337	97403	13215E6665-2	GASKET.....	1
3	PADZZ	5306011955011	19207	7748617	BOLT,SELF-LOCKING.....	12
4	PADDD	3040011816337	97403	13215E6639	PLATE ASSEMBLY,BRAK.....	1
5	PFDZZ	2530011870361	97403	13215E6549	.BAFFLE,STEERING.....	1
6	XADZZ		19207	12332511	.DIAPHRAGM.....	1
7	PADZZ	5365011968095	97403	13215E6624-1	SHIM .008.....	V
7	PADZZ	5365011971559	97403	13215E6624-2	SHIM .010.....	V
7	PADZZ	5365011971560	97403	13215E6624-3	SHIM .012.....	V
7	PADZZ	5365011971561	97403	13215E6624-4	SHIM .016.....	V
8	PADZZ	3110001020613	60038	64433-64700	BEARING,ROLLER,TAPE.....	1
9	ADDDD		97403	13215E6666	SHAFT ASSY.....	1
10	PADZZ	5325011816438	97403	13215E6629	.RING,RETAINING.....	1
11	KDDZZ		97403	13215E6628	.GEAR,BEVELED PART OF KIT P/N 13215E6617.....	1
12	PADZZ	5310011816443	97403	13215E6655	.NUT,PLAIN,ROUND.....	1
13	PADZZ	3040011863395	97403	13215E6631	.SHAFT,SHOULDERED.....	1
14	PAFZZ	5330011809913	97403	13215E6618	GASKET.....	1
15	PFFZZ	5340011816497	97403	13215E6614	COVER,ACCESS.....	1
16	PAFZZ	5310002090965	96906	MS35338-47	WASHER,LOCK.....	12
17	PAFZZ	5305000712056	80204	B1821BH044C175N	SCREW,CAP,HEXAGON H.....	12
18	PAFZZ	5330011816419	80201	31250	SEAL,PLAIN ENCASED.....	1
19	PAFZZ	3040011816528	19207	12325741	GEARSHAFT,SPUR.....	1
20	PAFZZ	5305011951592	19207	12332500	SCREW,CAP,HEXAGON H.....	1
21	ADDDD		97403	13215E6623	HOUSING ASSY.....	1
22	PADZZ	5310011955083	97403	13215E6615	.NUT,PLAIN,ROUND.....	1
23	PADZZ	3110008667252	60038	48190-48120	.BEARING,ROLLER,TAPE.....	1
24	PFDZZ	3130011863408	97403	13215E6622	.HOUSING,BEARING UNI.....	1
25	PADZZ	5365011809928	97403	13215E6621-1	.SPACER,SLEEVE 2.700-2.702 DIA.....	1
25	PADZZ	5365011809929	97403	13215E6621-2	.SPACER,SLEEVE 2.688-2.690 DIA.....	1
26	PADZZ	3110001005499	60038	71437-71750	.BEARING,ROLLER,TAPE.....	1
27	KDDZZ		97403	13215E6620	.PINION ASSY PART OF KIT P/N 13215E6617.....	1
28	PADZZ	5331010192450	96906	MS28775-269	O-RING.....	1
29	PADZZ	5365011966702	97403	13215E6619-1	SHIM .008.....	V
29	PADZZ	5365011971558	97403	13215E6619-2	SHIM .010.....	V
29	PADZZ	5365011985543	97403	13215E6619-3	SHIM .012.....	V

END OF FIGURE

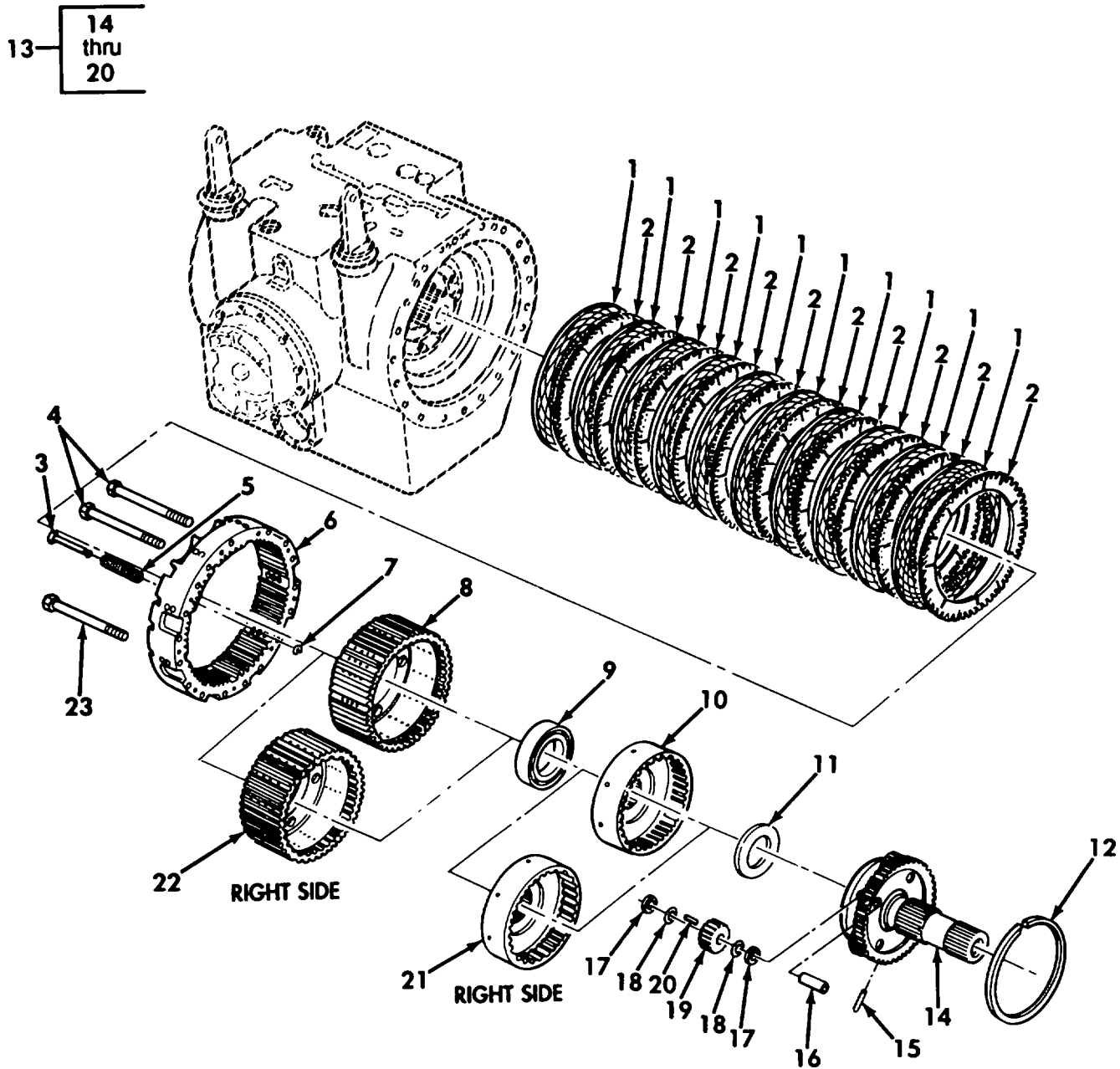

Figure 168. Steer Unit Left and Right Clutches (Sheet 1 of 2)

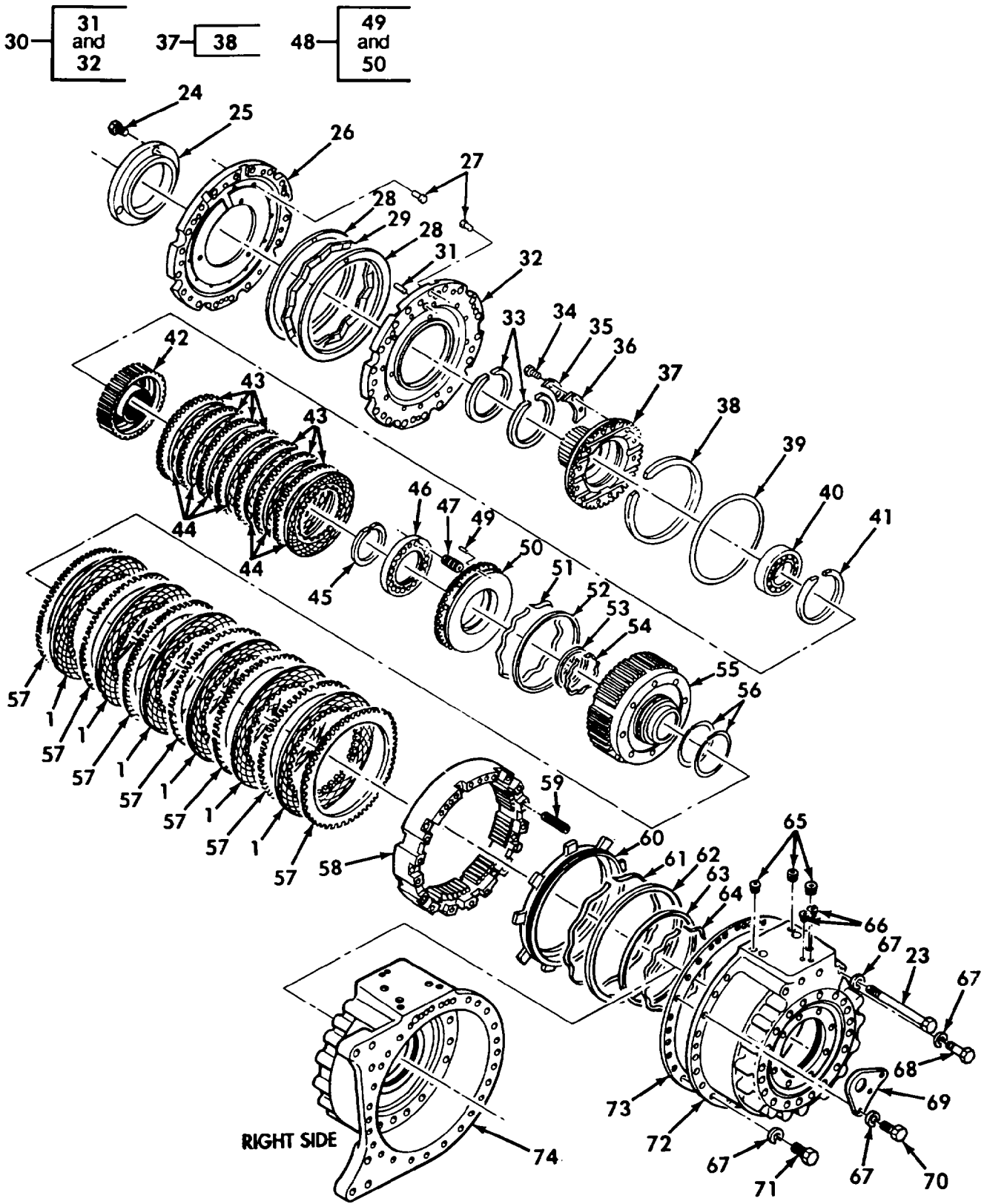

Figure 168. Steer Unit Left and Right Clutches (Sheet 2 of 2)

REPAIR PARTS LIST WORK PACKAGE

TM 5-2350-262-24P

(1) ITEM NO	(2) SMR CODE	(3) NSN	(4) CAGEC	(5) PART NUMBER	(6) DESCRIPTION AND USABLE ON CODES(UOC)	(7) QTY
GROUP AU: POWERTRAIN INSTALLATION FIG. 168 STEER UNIT LEFT AND RIGHT CLUTCHES						
1	PADZZ	2520004462484	13475	8351184	DISK, CLUTCH, VEHICUL.....	32
2	PADZZ	2520007306669	19207	8349197	PLATE, INTERMEDIATE,	20
3	PFDZZ	5315007338093	19207	8351681	PIN, GROOVED, HEADED.....	18
4	PADZZ	5305011994352	19207	12332501	SCREW, CAP, HEXAGON H.....	4
5	PADZZ	5360008451520	19207	8351503	SPRING, HELICAL, COMP.....	18
6	PADZZ	2520007354268	19207	8351687	RING, BRAKE ANCHOR T.....	2
7	PADZZ	5325006631245	96906	MS16632-1031	RING, RETAINING.....	18
8	PADZZ	3040011816487	97403	13215E6721	HUB, BODY.....	1
9	PADZZ	3110005542985	19207	7067228	BEARING, BALL, ANNULA.....	2
10	PADZZ	3040011816485	97403	13215E6720	HUB, BODY.....	1
11	PADZZ	5310008410273	19207	8351579	WASHER, FLAT.....	2
12	PADZZ	5325008442913	19207	8348801	RING, RETAINING.....	2
13	PADDD	3020011816334	97403	13215E6630	CARRIER ASSEMBLY, GE.....	2
14	XADZZ		19207	8355937	.CARRIER.....	1
15	PADZZ		19207	12325800	.PIN, GROOVED, HEADLES.....	4
16	PADZZ	3040011816431	19207	8355949	.SHAFT, STRAIGHT.....	8
17	PADZZ		97403	13215E6644	.BEARING, WASHER, THRU.....	8
18	PADZZ	5365011816477	19207	8357330	.SPACER, RING.....	4
19	PADZZ		19207	8351574	.GEAR SECTOR, SPUR.....	4
20	PADZZ	3110008223822	19207	7709958	.ROLLER, BEARING.....	100
21	PADZZ	3020011855913	97403	13215E6667	GEAR CLUSTER.....	1
22	PADZZ	2530007345295	19207	8351587	BRAKE DRUM.....	1
23	PADZZ	5306008474964	19207	8351646	BOLT, MACHINE.....	40
24	PADZZ	5306011984146	97403	13215E6591-1	BOLT, MACHINE.....	6
25	PADZZ	3120011816439	97403	13215E6651	BUSHING, SLEEVE.....	2
26	PADZZ	3040011816336	97403	13215E6658	PLATE, LOW REACTION.....	2
27	PADZZ	5315011992089	97403	13215E6662	PIN, STRAIGHT, HEADED.....	48
28	PADZZ	5365012107628	97403	13215E6659	SPACER, RING.....	4
29	PADZZ	5325011964020	97403	13215E6661	RING, RETAINING.....	2
30	PADDD	3040011816338	97403	13215E6657	PLATE ASSEMBLY, LOW.....	2
31	PADZZ	5315011899769	19207	12332502	.PIN, STRAIGHT, HEADLE.....	1
32	XADZZ		19207	12325818	.PLATE.....	1
33	PADZZ	5330007354244	19207	8351603	SEAL RING, METAL.....	4
34	PADZZ	5306002259086	96906	MS90726-31	BOLT, MACHINE.....	24
35	PADZZ	2520007306665	19207	8349783	STRIP, LOCKING.....	12
36	PADZZ	5340011816339	19207	8355952	PLATE, MOUNTING.....	12
37	PADZZ	2520007359079	19207	8351584	GEAR ASSEMBLY, CLUTC.....	2
38	PFDZZ	5330011923367	19207	8350405	RETAINER, PACKING PART OF P/N 8351584.....	1
39	PADZZ	5331011059156	96906	MS28775-271	O-RING.....	2
40	PADZZ	3110005542972	52676	6215	BEARING, BALL, ANNULA.....	20
41	PADZZ	5325002827017	19207	7709185	RING, RETAINING.....	2
42	PFDZZ	3040011816486	97403	13215E6597	HUB, BODY.....	2
43	PADZZ	2520007359097	19207	8349941	DISK, CLUTCH.....	14
44	PADZZ	2520007363578	13475	8351531	DISK, CLUTCH.....	14
45	PADZZ	5325008427854	19207	8351581	RING, RETAINING.....	2
46	PFDZZ	2520009365335	19207	8351588	RETAINER, PISTON, CLU.....	2
47	PADZZ	5360008430141	19207	8351580	SPRING, HELICAL, COMP.....	36
48	PADDD	2520011870360	97403	13215E6599	PISTON ASSEMBLY, CLU.....	2

TM 5-2350-262-24P

REPAIR PARTS LIST WORK PACKAGE

(1) ITEM NO	(2) SMR CODE	(3) NSN	(4) CAGEC	(5) PART NUMBER	(6) DESCRIPTION AND USABLE ON CODES(UOC)	(7) QTY
49	PADZZ	5315011794535	96906	MS51400-190	.PIN, STRAIGHT, HEADLE.....	2
50	XADZZ		19207	12325795	.PISTON.....	1
51	PADZZ	2805008611437	19207	8351906	SPRING, EXPANDER, PIS.....	2
52	PADZZ	5330008611433	19207	8351894	SEAL, NONMETALLIC RO.....	2
53	PADZZ	5330008611429	19207	8351899	SEAL, NONMETALLIC RO.....	2
54	PADZZ	2805008611440	19207	8351911	SPRING, EXPANDER, PIS.....	2
55	PADZZ	3040011816488	97403	13215E6650	HUB, BODY.....	2
56	PADZZ	5330007354245	19207	8351602	SEAL RING, METAL.....	4
57	PADZZ	2520006929242	19207	7709353	DISK, CLUTCH, VEHICUL.....	14
58	PFDZZ	2520008611441	19207	8351550	ANCHOR, GEARED, STEER.....	2
59	PADZZ	5360008418409	19207	8351666	SPRING, HELICAL, COMP.....	18
60	PADZZ	5365011816413	97403	13215E6613	RING, CONNECTING, ROU.....	2
61	PADZZ	2805008611435	19207	8351909	SPRING, EXPANDER, PIS.....	2
62	PADZZ	5330008611431	19207	8351897	SEAL, NONMETALLIC RO.....	2
63	PADZZ	5330011930206	97403	13215E6665-1	GASKET.....	2
64	PADZZ	5325011816436	97403	13215E6588-5	RING, RETAINING.....	2
65	PADZZ	4730001883506	96906	MS27769C4	PLUG, PIPE.....	6
66	PADZZ	4730001883505	96906	MS27769C3	PLUG, PIPE.....	4
67	PADZZ	5310002090965	96906	MS35338-47	WASHER, LOCK.....	47
68	PADZZ	5305000712057	80204	B1821BH044C200N	SCREW, CAP, HEXAGON H.....	5
69	PFDZZ	3040004983815	19207	8348817	BRACKET, EYE, ROTATIN.....	2
70	PADZZ	5305000712056	80204	B1821BH044C175N	SCREW, CAP, HEXAGON H.....	6
71	PADZZ	5305000712055	80204	B1821BH044C150N	SCREW, CAP, HEXAGON H.....	29
72	PFDZZ	3040011816530	97403	13215E6606	HOUSING, MECHANICAL.....	1
73	PFDZZ	5330011929326	97403	13215E6626	GASKET.....	2
74	PFDZZ	5340011863402	97403	13215E6605	COVER, ACCESS.....	1

END OF FIGURE

OLD CONFIGURATION

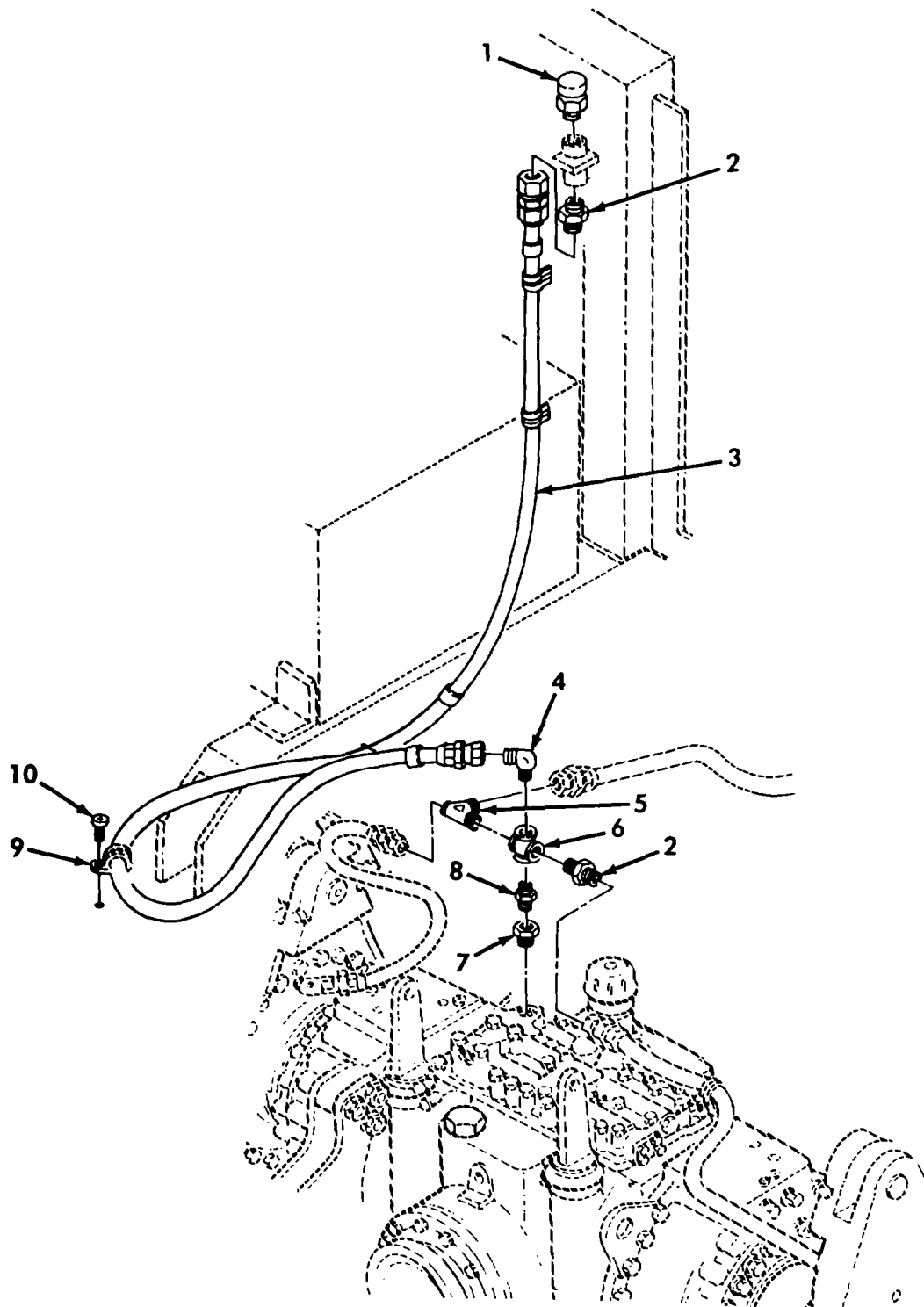

Figure 169. Steer Unit Lines, Fittings, and Rear Breather (Sheet 1 of 2)

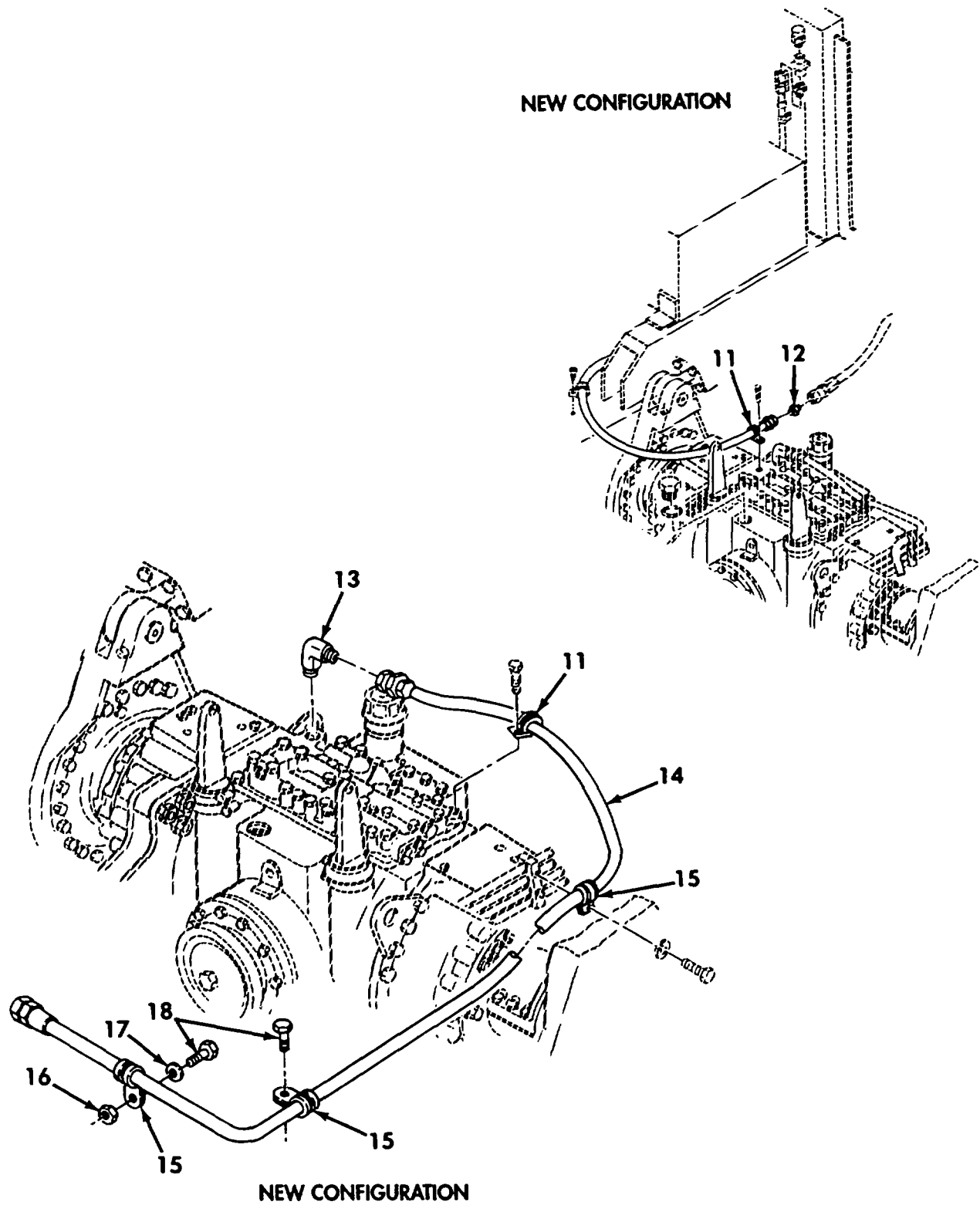

Figure 169. Steer Unit Lines, Fittings, and Rear Breather (Sheet 2 of 2)

REPAIR PARTS LIST WORK PACKAGE

TM 5-2350-262-24P

(1) ITEM NO	(2) SMR CODE	(3) NSN	(4) CAGEC	(5) PART NUMBER	(6) DESCRIPTION AND USABLE ON CODES(UOC)	(7) QTY
GROUP AU: POWERTRAIN INSTALLATION FIG. 169 STEER UNIT, LINES, FITTINGS, AND REAR BREATHER						
1	PAOZZ	4310006403774	90005	569020-01	BREATHER.....	1
2	PAOZZ	4730009951559	96906	MS51500A6	ADAPTER, STRAIGHT, PI.....	1
3	PAOZZ	4720012898236	19207	12357157	HOSE ASSEMBLY, NONME.....	1
4	PAOZZ	4730008127999	96906	MS51504A6	ELBOW, PIPE TO TUBE.....	1
5	PAOZZ	4730009951579	96906	MS51511A6	TEE, PIPE TO TUBE.....	1
6	PAOZZ	4730002558254	16004	P27587	CROSS, PIPE.....	1
7	PAOZZ	4730011924729	81348	WW-P-471BDQBCDB	BUSHING, PIPE.....	1
8	PAOZZ	4730011042268	96906	MS51953-25	NIPPLE, PIPE.....	1
9	PAOZZ	5340000572906	96906	MS21333-73	CLAMP, LOOP.....	1
10	PAOZZ	5305004324202	96906	MS51861-46	SCREW, TAPPING.....	1
11	PAOZZ	5340007255280	96906	MS21333-125	CLAMP, LOOP.....	2
12	PAOZZ	4730005778017	96906	MS51501A6	NIPPLE, TUBE.....	1
13	PAOZZ	4730010704915	96906	MS51504A6-8	ELBOW, PIPE TO TUBE.....	1
14	PAOZZ	4720014406653	19207	12412074	HOSE ASSEMBLY, NONME.....	1
15	PAOZZ	5340000881254	96906	MS21333-104	CLAMP, LOOP.....	5
16	PAOZZ	5310007616882	96906	MS51967-2	NUT, PLAIN, HEXAGON.....	1
17	PAOZZ	5310008094058	96906	MS27183-10	WASHER, FLAT.....	1
18	PAOZZ	5306011124341	80204	B1821BH025C063L	BOLT, MACHINE.....	2

END OF FIGURE

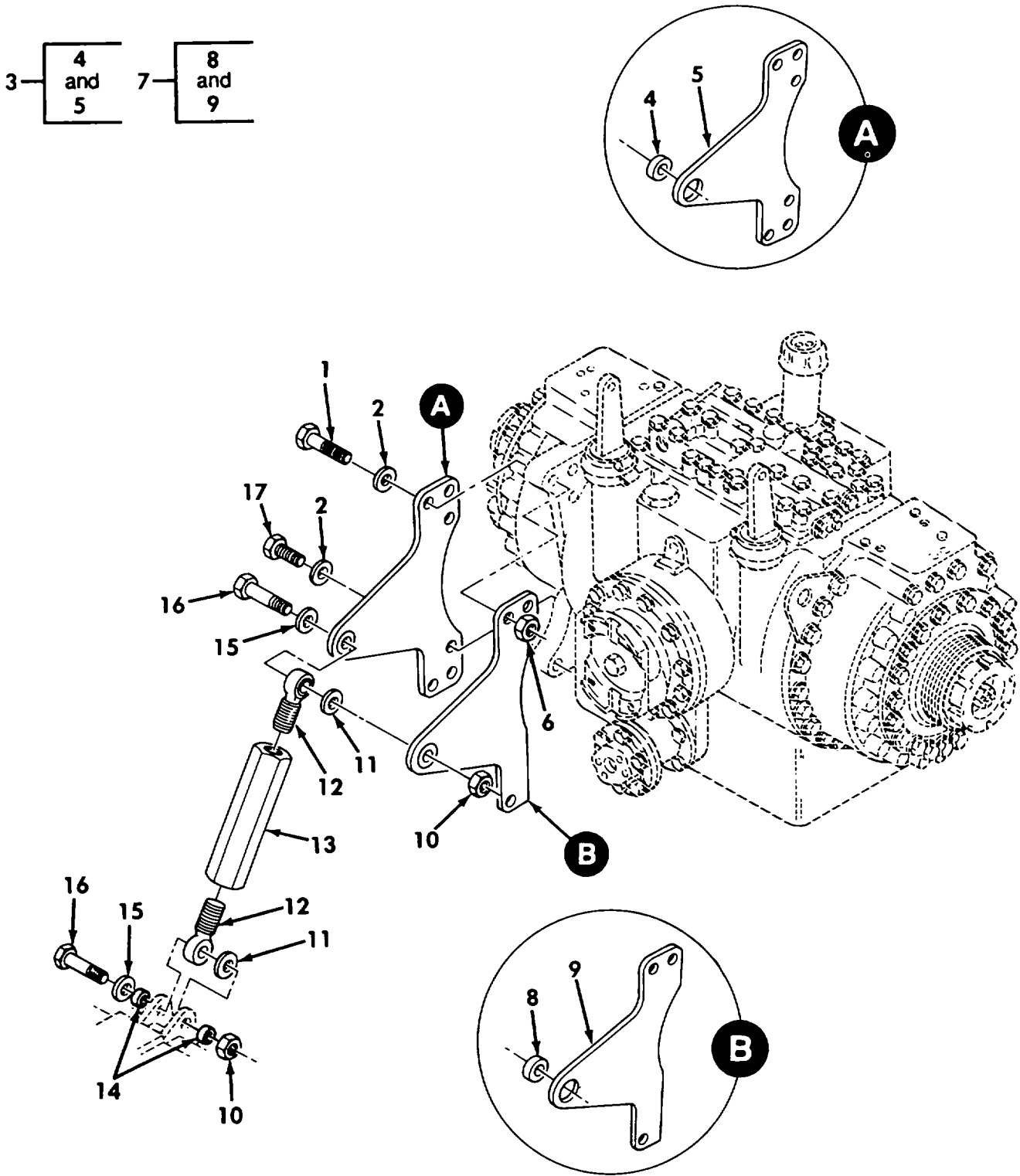

Figure 170. Steer Unit Mounting Parts

REPAIR PARTS LIST WORK PACKAGE

TM 5-2350-262-24P

(1) ITEM NO	(2) SMR CODE	(3) NSN	(4) CAGEC	(5) PART NUMBER	(6) DESCRIPTION AND USABLE ON CODES(UOC)	(7) QTY
GROUP AU: POWERTRAIN INSTALLATION						
FIG. 170 STEER UNIT MOUNTING PARTS						
1	PAFZZ	5306012065452	19207	12331896	BOLT, SELF-LOCKING.....	4
2	PAFZZ	5310008238803	96906	MS27183-21	WASHER, FLAT.....	6
3	PBFFF	5340011828775	97403	13211E9118	PLATE, MOUNTING.....	1
4	PAOZZ	3120011844860	97403	13211E9103	. BUSHING, SLEEVE.....	1
5	XAFZZ		19207	12334986	. PLATE.....	1
6	PAFZZ	5310007638920	96906	MS51967-20	NUT, PLAIN, HEXAGON.....	4
7	PBFFF	5342011844822	97403	13211E9521	BRACKET, TORQUE ARM.....	1
8	PAOZZ	3120011844860	97403	13211E9103	. BUSHING, SLEEVE.....	1
9	XAFZZ		19207	12335005	. PLATE.....	1
10	PAOZZ	5310007638912	96906	MS51968-26	NUT, PLAIN, HEXAGON.....	2
11	PAOZZ	5365011948529	97403	13211E9485	SPACER, SLEEVE.....	2
12	PAOZZ	3120011885123	81376	DREM-14	BEARING, PLAIN, ROD E.....	2
13	PAOZZ	5340011844839	97403	13211E9450	TURNBUCKLE.....	1
14	PAOZZ	3120011844860	97403	13211E9103	BUSHING, SLEEVE.....	2
15	PAOZZ	5310008098540	96906	MS27183-25	WASHER, FLAT.....	2
16	PAOZZ	5306012166605	19207	12334934	BOLT, SELF-LOCKING.....	2
17	PAFZZ	5306011972532	80204	B1821BH063C175L	BOLT, MACHINE.....	2

END OF FIGURE

REPAIR PARTS LIST WORK PACKAGE

TM 5-2350-262-24P

(1) ITEM NO	(2) SMR CODE	(3) NSN	(4) CAGEC	(5) PART NUMBER	(6) DESCRIPTION AND USABLE ON CODES(UOC)	(7) QTY
GROUP AU: POWERTRAIN INSTALLATION FIG. 171 STEERING WHEEL AND LINKAGE						
1	PAOZZ	5306011140963	80204	B1821BH038C100L	BOLT,MACHINE.....	6
2	PAOZZ	5310000806004	96906	MS27183-14	WASHER,FLAT.....	8
3	PAOZZ	5310000688067	96906	MS17829-8F	NUT,SELF-LOCKING,HE.....	4
4	PAOZZ	3120011815080	97403	13214E2644-2	BEARING,SLEEVE.....	4
5	PAOZZ	3040011791349	97403	13211E8977	BELL CRANK.....	1
6	PAOZZ	3040001339967	89926	7095042	BALL JOINT.....	6
7	PAOZZ	5310008348734	96906	MS35691-37	NUT,PLAIN,HEXAGON.....	6
8	PAOZZ		97403	13211E9351-4	ROD,THREADED END.....	1
9	PAOZZ	5310002119271	96906	MS17829-14C	NUT,SELF-LOCKING,HE.....	1
10	PAOZZ	3040013774262	19207	12367715	CONNECTING LINK,RIG.....	1
11	PAOZZ	5315000124553	96906	MS35756-17	KEY,WOODRUFF.....	1
12	PFOOO	5340011785403	97403	13211E8981	BRACKET,MOUNTING.....	1
13	PAOZZ	3120011811628	97403	13214E2644-3	BEARING,SLEEVE PART OF P/N 13211E8981.....	2
14	PAOZZ	5315006165520	96906	MS35756-14	KEY,WOODRUFF.....	1
15	PAOZZ	5310005196630	96906	MS17829-12C	NUT,SELF-LOCKING,HE.....	1
16	PFOZZ	2530011710032	97403	13214E2777	STEERING WHEEL.....	1
17	PFOZZ	3040011710099	97403	13211E8982	SHAFT,SHOULDERED.....	1
18	PAOZZ	2530012461227	97403	13211E8973	TIE ROD,STEERING.....	1
19	PAOZZ	5305007829489	80204	B1821BH038C200N	SCREW,CAP,HEXAGON H.....	1
20	PAOZZ	5310004838790	96906	MS17829-6C	NUT,SELF-LOCKING,HE.....	1
21	PAOZZ	5310005845272	96906	MS35338-48	WASHER,LOCK.....	1
22	PAOZZ	3040011791347	97403	13211E8972	LEVER,REMOTE CONTRO.....	1
23	PAOZZ	5310009029369	96906	MS21083N8	NUT,SELF-LOCKING,HE.....	3
24	PAOZZ	3040011791348	97403	13211E8974	BELL CRANK.....	1
25	PAOZZ	5306011128681	80204	B1821BH038C125L	BOLT,MACHINE.....	2
26	PAOZZ	5310008095998	96906	MS27183-18	WASHER,FLAT.....	2
27	PFOZZ	3040011710087	19207	12332161	BRACKET,EYE,NONROTA.....	1
28	PAOZZ	5306013779703	19207	12367716	ROD,THREADED END.....	1
29	PFOZZ	5340011710065	19207	12332159	BRACKET,MOUNTING.....	1

END OF FIGURE

REPAIR PARTS LIST WORK PACKAGE

TM 5-2350-262-24P

(1) ITEM NO	(2) SMR CODE	(3) NSN	(4) CAGEC	(5) PART NUMBER	(6) DESCRIPTION AND USABLE ON CODES(UOC)	(7) QTY
GROUP AU: POWERTRAIN INSTALLATION FIG. 172 STEERING SELECTOR LEVER, LINKAGE, AND DATA PLATES						
1	PAOZZ	5310000814219	96906	MS27183-12	WASHER, FLAT.....	4
2	PAOZZ	5310014375002	96906	MS21083F-N4	NUT, SELF-LOCKING, HE.....	2
3	PAOZZ	5340012452528	19207	12357432	POST, ELECTRICAL-MEC.....	1
4	PAOZZ	5310008512682	96906	MS35691-17	NUT, PLAIN, HEXAGON.....	2
5	PFOZZ	5306013495288	19207	12367681	ROD, THREADED END.....	1
6	PAOZZ	5340012452527	19207	12357431	POST, ELECTRICAL-MEC.....	1
7	PAOZZ	5310008539335	96906	MS35691-13	NUT, PLAIN, HEXAGON.....	1
8	PAOZZ	5306002259089	96906	MS90726-34	BOLT, MACHINE.....	2
9	PAOZZ	3040012649691	19207	12362035	BELL CRANK.....	1
10	PAOZZ	5310009029369	96906	MS21083N8	NUT, SELF-LOCKING, HE.....	1
11	PAOZZ	5310008348734	96906	MS35691-37	NUT, PLAIN, HEXAGON.....	2
12	PAOZZ	3040001339967	89926	7095042	BALL JOINT.....	2
13	PAOZZ	5310004838790	96906	MS17829-6C	NUT, SELF-LOCKING, HE.....	1
14	PAOZZ	5305002693218	96906	MS90725-68	SCREW, CAP, HEXAGON H.....	1
15	PFOZZ	3040010604770	97403	13211E9356	LEVER, REMOTE CONTRO.....	1
16	PAOZZ	5310005845272	96906	MS35338-48	WASHER, LOCK.....	1
17	PFOZZ	5306011956634	97403	13211E9351-1	ROD, THREADED END.....	1
18	PAOZZ	5310005185680	96906	MS17829-5F	NUT, SELF-LOCKING, HE.....	1
19	PFOZZ	5340012040375	97403	13211E9358	LEVER, MANUAL CONTRO.....	1
20	PAOZZ	5306011124340	80204	B1821BH038C075L	BOLT, MACHINE.....	2
21	PAOZZ	5310000806004	96906	MS27183-14	WASHER, FLAT.....	2
22	PAOZZ	5305009846193	96906	MS35206-245	SCREW, MACHINE.....	8
23	PFOZZ	9905011791167	19207	12325752	PLATE, DESIGNATION.....	1
24	PFOZZ	5340012529793	19207	12362036	PLATE, MOUNTING.....	1
25	PFOZZ	9905011791168	19207	12325753	PLATE, DESIGNATION.....	1
26	PAOZZ	5310005967693	96906	MS35335-31	WASHER, LOCK.....	8
27	PAOZZ	5310009349757	96906	MS35649-282	NUT, PLAIN, HEXAGON.....	8
28	PAOZZ	5355011816415	72512	55M	KNOB BLACK.....	1
29	PAOZZ	5315006165514	96906	MS35756-6	KEY, WOODRUFF.....	1
30	PAOZZ	3120011811625	19207	13214E2644-1	BEARING, SLEEVE.....	2

END OF FIGURE

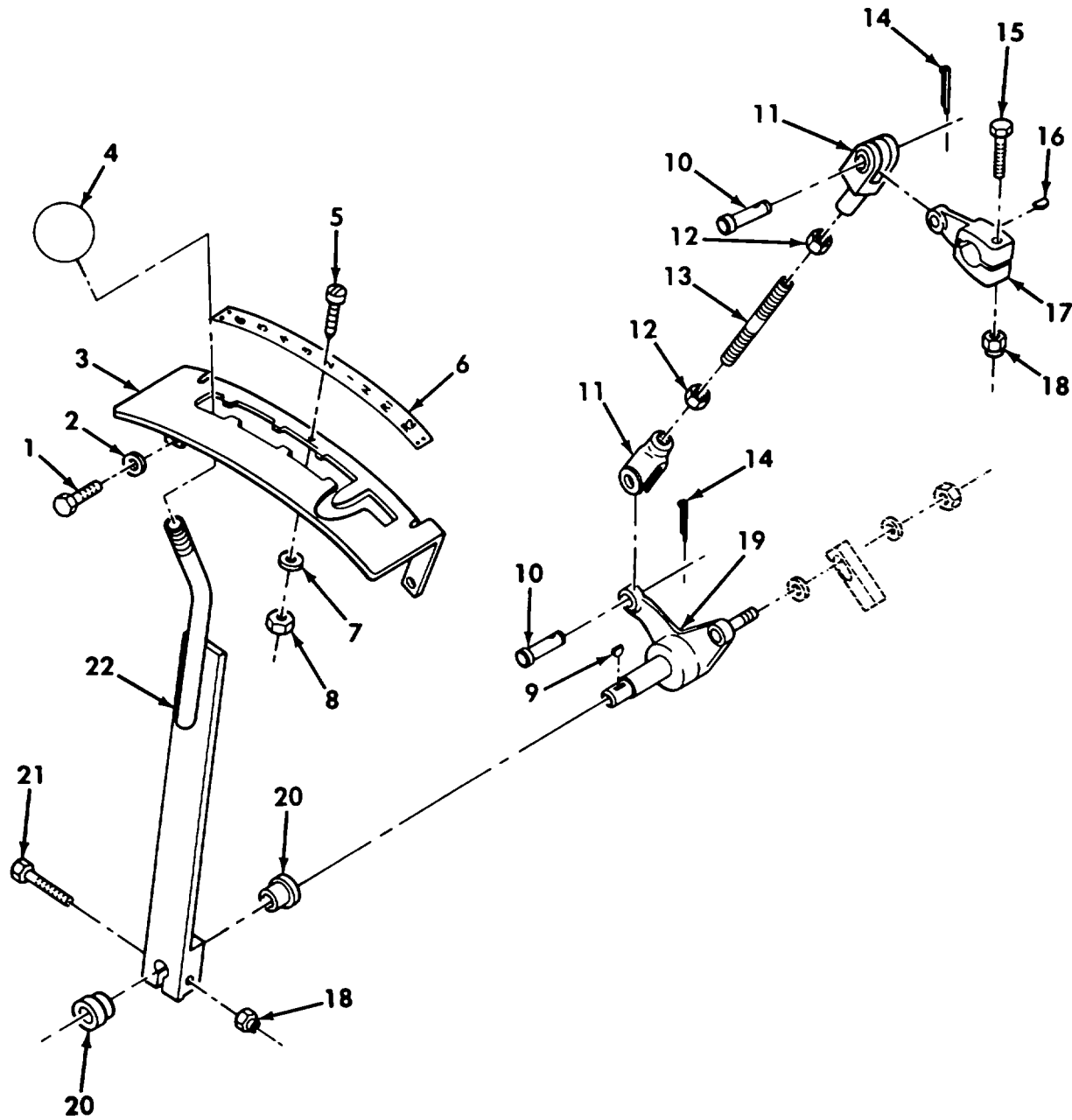

Figure 173. Shifting Lever and Linkage

REPAIR PARTS LIST WORK PACKAGE

TM 5-2350-262-24P

(1) ITEM NO	(2) SMR CODE	(3) NSN	(4) CAGEC	(5) PART NUMBER	(6) DESCRIPTION AND USABLE ON CODES(UOC)	(7) QTY
GROUP AU: POWERTRAIN INSTALLATION						
FIG. 173 SHIFTING LEVER AND LINKAGE						
1	PAOZZ	5306011140963	80204	B1821BH038C100L	BOLT,MACHINE.....	2
2	PAOZZ	5310000806004	96906	MS27183-14	WASHER,FLAT.....	2
3	PFOZZ	3040012278895	19207	12355565	DETENT PLATE.....	1
4	PAOZZ	5355011816415	72512	55M	KNOB BLACK.....	1
5	PAOZZ	5305009846193	96906	MS35206-245	SCREW,MACHINE.....	6
6	XDOZZ		19207	12325751	PLATE,DESIGNATION.....	1
7	PAOZZ	5310005967693	96906	MS35335-31	WASHER,LOCK.....	6
8	PAOZZ	5310009349757	96906	MS35649-282	NUT,PLAIN,HEXAGON.....	6
9	PAOZZ	5315006165514	96906	MS35756-6	KEY,WOODRUFF.....	1
10	PAOZZ	5315008158840	96906	MS35810-4	PIN,STRAIGHT,HEADED.....	2
11	PAOZZ	5340009850823	96906	MS35812-4	CLEVIS,ROD END.....	2
12	PAOZZ	5310009752075	96906	MS35691-21	NUT,PLAIN,HEXAGON.....	2
13	PFOZZ	5307011955949	97403	13214E2468	STUD,PLAIN.....	1
14	PAOZZ	5315008392326	96906	MS24665-281	PIN,COTTER.....	2
15	PAOZZ	5306002259096	96906	MS90726-41	BOLT,MACHINE.....	1
16	PAOZZ	5315006165522	96906	MS35756-12	KEY,WOODRUFF.....	1
17	PFOZZ	3040012011145	97403	13214E2397	LEVER,REMOTE CONTRO.....	1
18	PAOZZ	5310005185680	96906	MS17829-5F	NUT,SELF-LOCKING,HE.....	2
19	PAOZZ	3040012551605	19207	12355395	BELL CRANK.....	1
20	PAOZZ	3120011811625	19207	13214E2644-1	BEARING,SLEEVE.....	2
21	PAOZZ	5306002259088	96906	MS90726-33	BOLT,MACHINE.....	1
22	PFOZZ	5340012040375	97403	13211E9358	LEVER,MANUAL CONTRO.....	2

END OF FIGURE

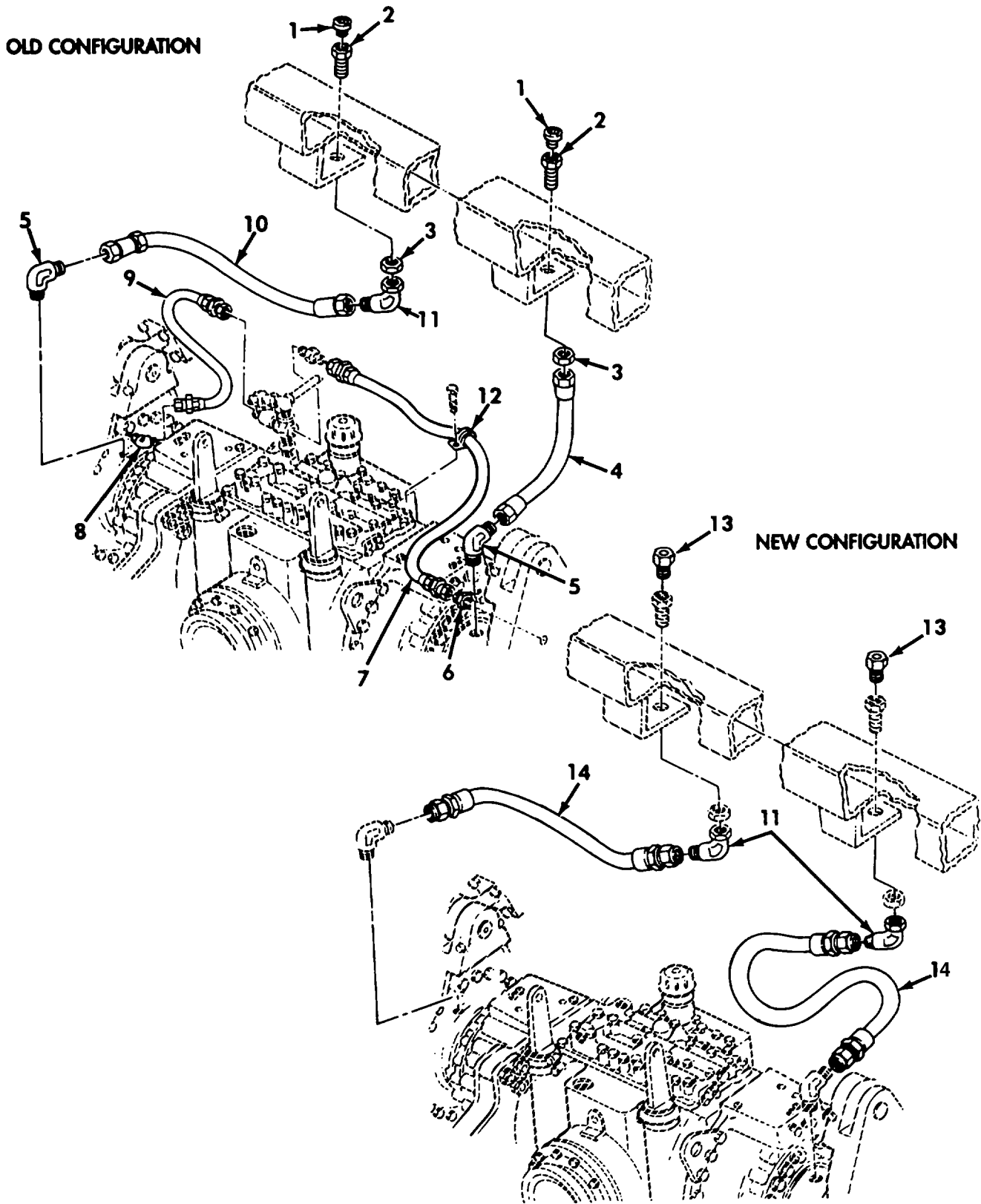

Figure 174. Final Drive Oil Breather Lines and Fittings

REPAIR PARTS LIST WORK PACKAGE

TM 5-2350-262-24P

(1) ITEM NO	(2) SMR CODE	(3) NSN	(4) CAGEC	(5) PART NUMBER	(6) DESCRIPTION AND USABLE ON CODES(UOC)	(7) QTY
GROUP AU: POWERTRAIN INSTALLATION						
FIG. 174 FINAL DRIVE OIL BREATHER						
LINES AND FITTINGS						
1	PAOZZ	4730002212141	96906	MS20913-8S	PLUG,PIPE.....	2
2	PFOZZ	4730011828773	19207	12331979	ADAPTER,STRAIGHT,PI.....	2
3	PAOZZ	4730003756405	96906	MS51860-60	LOCKNUT,TUBE FITTIN.....	2
4	PAOZZ	4720012962977	19207	12357155	HOSE ASSEMBLY,NONME.....	1
5	PAOZZ	4730009951572	96906	MS51508A16-12Z	ELBOW,PIPE TO TUBE.....	2
6	PAOZZ	4730009951559	96906	MS51500A6	ADAPTER,STRAIGHT,PI.....	1
7	PAOZZ	4720012898235	19207	12357136-2	HOSE ASSEMBLY,NONME.....	1
8	PAOZZ	4730011033275	96906	MS51508A6	ELBOW,PIPE TO TUBE.....	1
9	PAOZZ	4720012898234	19207	12357159	HOSE ASSEMBLY,NONME.....	1
10	PAOZZ	4720012898237	19207	12357160	HOSE ASSEMBLY,NONME.....	1
11	PAOZZ	4730011929578	96906	MS51522A16	ELBOW,TUBE.....	2
12	PAOZZ	5340007255280	96906	MS21333-125	CLAMP,LOOP.....	1
13	PAOZZ	2940012206462	97484	M-842	FILTER ELEMENT,INTA NEW CAP.....	2
14	PAOZZ	4720012962977	19207	12357155	HOSE ASSEMBLY,NONME.....	2

END OF FIGURE

1 — 2
thru
8

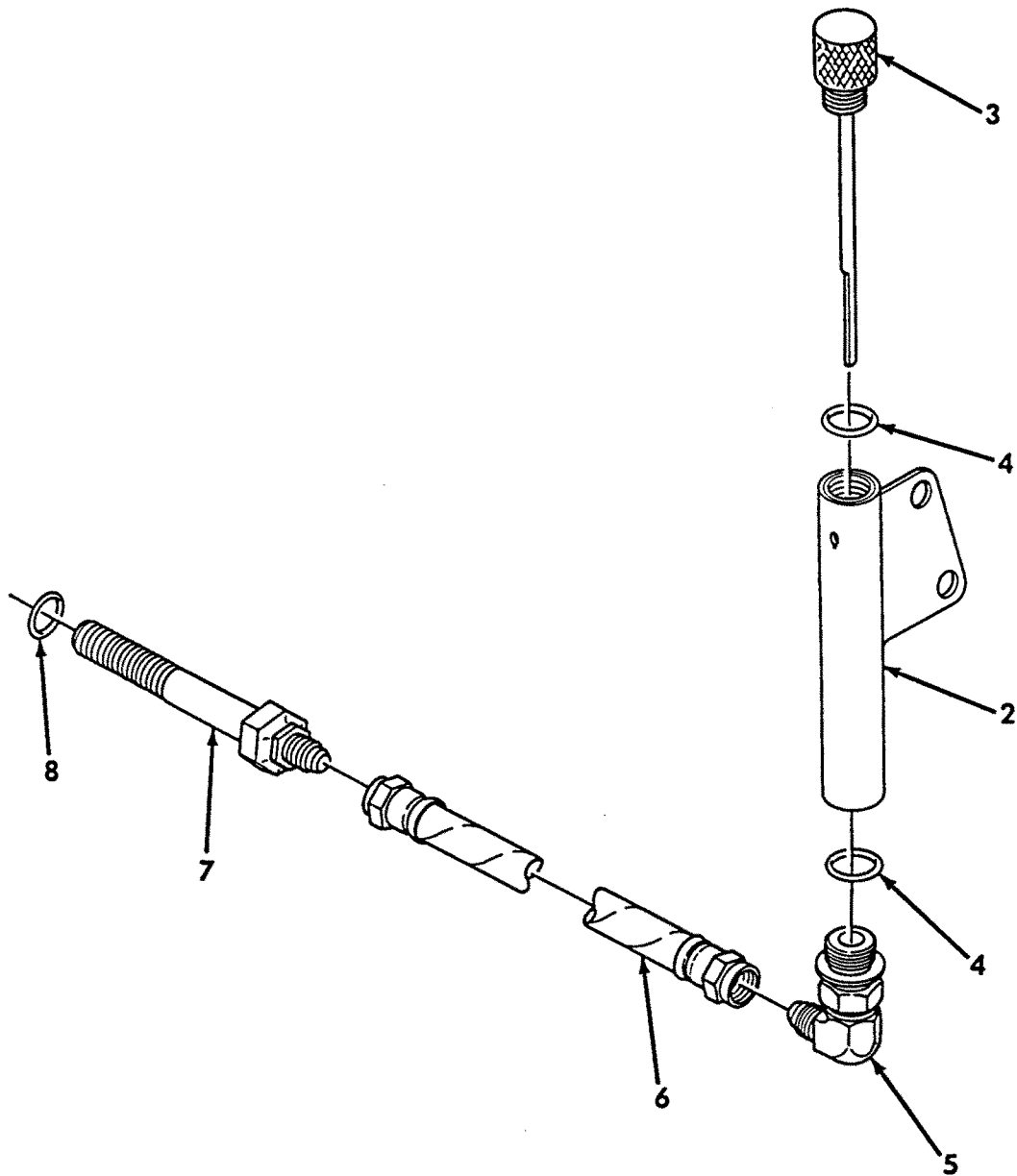

Figure 175. Final Drive Fluid Level Indicator

REPAIR PARTS LIST WORK PACKAGE

TM 5-2350-262-24P

(1) ITEM NO	(2) SMR CODE	(3) NSN	(4) CAGEC	(5) PART NUMBER	(6) DESCRIPTION AND USABLE ON CODES(UOC)	(7) QTY
GROUP AU: POWERTRAIN INSTALLATION						
FIG. 175 FINAL DRIVE FLUID LEVEL						
INDICATOR						
1	PAOZZ	5895014538962	19207	12466296	INDICATOR ASSY FLD.....	1
2	PAOZZ	5895014538963	19207	12466298	TUBE,FLUID LEVEL PART OF P/N 12466296.....	1
3	PAOZZ	5895014538946	19207	12466300	GAUGE,FLUID LEVEL PART OF P/N 12466296.....	1
4	PAOZZ	5331005797916	96906	MS28775-115	O-RING PART OF P/N 12466296.....	2
5	PAOZZ	4730008525581	01276	2062-8-6S	ELBOW,TUBE TO BOSS PART OF P/N 12466296.....	1
6	PAOZZ		97403	13214E2501-10	HOSE ASSEMBLY PART OF P/N 12466296.	1
7	PAOZZ	5895014538964	19207	12466299	ADAPTER,FLUID PART OF P/N 12466296.	1
8	PAOZZ	5331006180801	96906	MS28775-114	O-RING PART OF P/N 12466296.....	1

END OF FIGURE

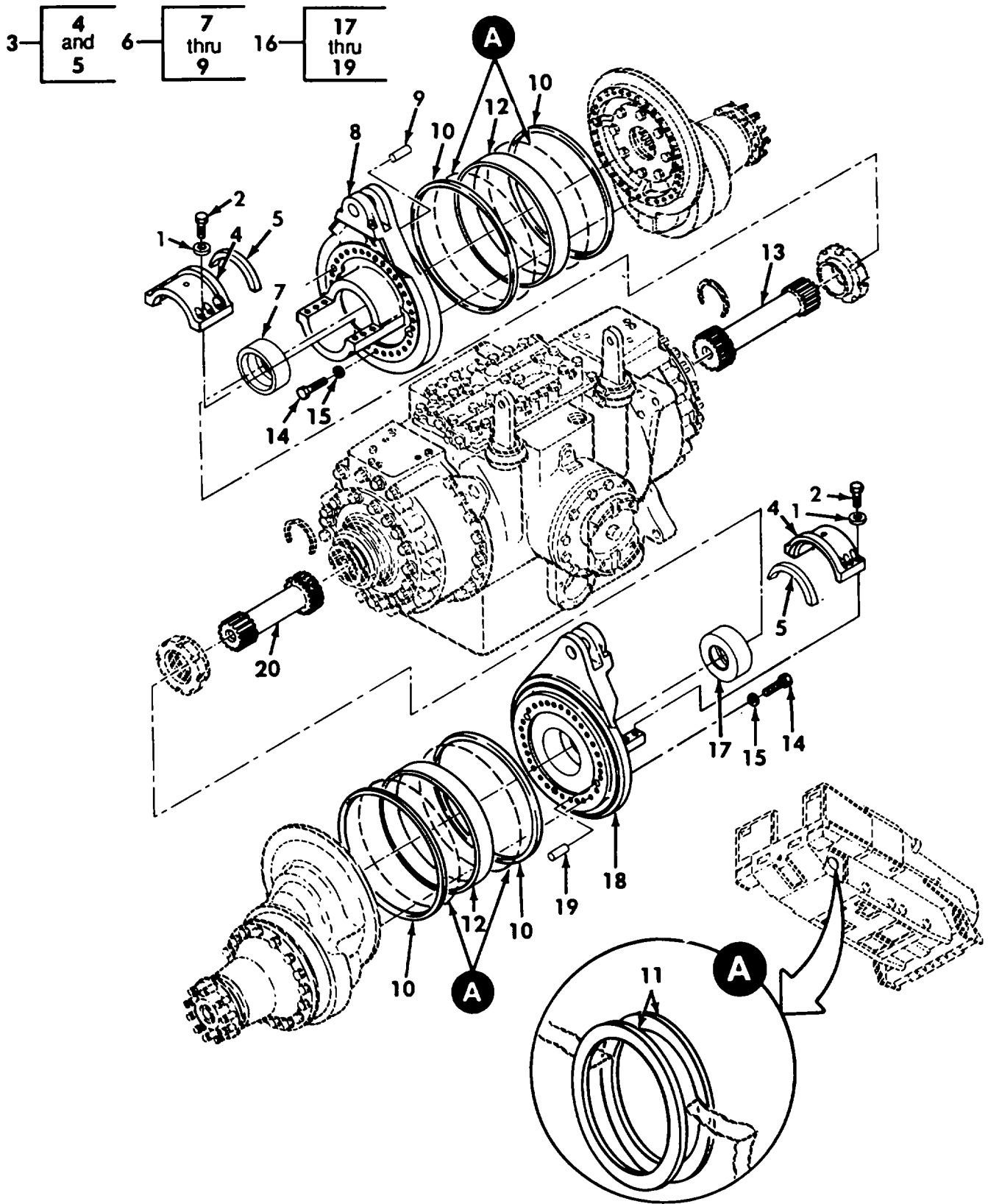

Figure 176. Final Drives Installation

REPAIR PARTS LIST WORK PACKAGE

TM 5-2350-262-24P

(1) ITEM NO	(2) SMR CODE	(3) NSN	(4) CAGEC	(5) PART NUMBER	(6) DESCRIPTION AND USABLE ON CODES(UOC)	(7) QTY
GROUP AU: POWERTRAIN INSTALLATION						
FIG. 176 FINAL DRIVES INSTALLATION						
1	PAOZZ	5310001848973	96906	MS9320-13	WASHER, FLAT.....	12
2	PAOZZ	5306011984665	80204	B1821BH044C200L	BOLT, MACHINE.....	12
3	PAOOO	2520011844799	97403	13211E9107	CAP, SADDLE.....	2
4	XAOZZ		97403	13211E9107-1	.CAP.....	1
5	PAOZZ	5330011929330	97403	13211E9156	.GASKET.....	1
6	PAFFF	2520011828774	97403	13211E9102	FLANGE, ASSY, FINAL D.....	1
7	PFFZZ	2520011844800	19207	12335326	.BARRIER, OIL.....	1
8	XAFZZ		19207	12331948	.FLANGE.....	1
9	PAFZZ	5315004780256	96906	MS16555-132	.PIN, STRAIGHT, HEADLE.....	2
10	PAFZZ	5330011651343	96906	MS28775-387	PACKING, PREFORMED.....	4
11	PAFZZ	5365012711809	19207	12335332	SPACER, RING.....	4
12	PAFZZ	3120011836853	97403	13214E2455	BUSHING, SLEEVE.....	2
13	PAFZZ	3040011838450	97403	13211E9109	SHAFT, SHOULDERED.....	1
14	PAFZZ	5306011966740	80204	B1821BH063C325L	BOLT, MACHINE.....	59
15	PAFZZ	5310005853243	96906	MS9320-16	WASHER, FLAT.....	59
16	PAFFF	2520011844821	97403	13211E9105	FLANGE, ADJUSTING, RI.....	1
17	PFFZZ	2520011844800	19207	12335326	.BARRIER, OIL.....	1
18	XAFZZ		19207	12331906	.FLANGE.....	1
19	PAFZZ	5315004780256	96906	MS16555-132	.PIN, STRAIGHT, HEADLE.....	2
20	PAFZZ	3040011836876	97403	13211E9108	SHAFT, SHOULDERED.....	1

END OF FIGURE

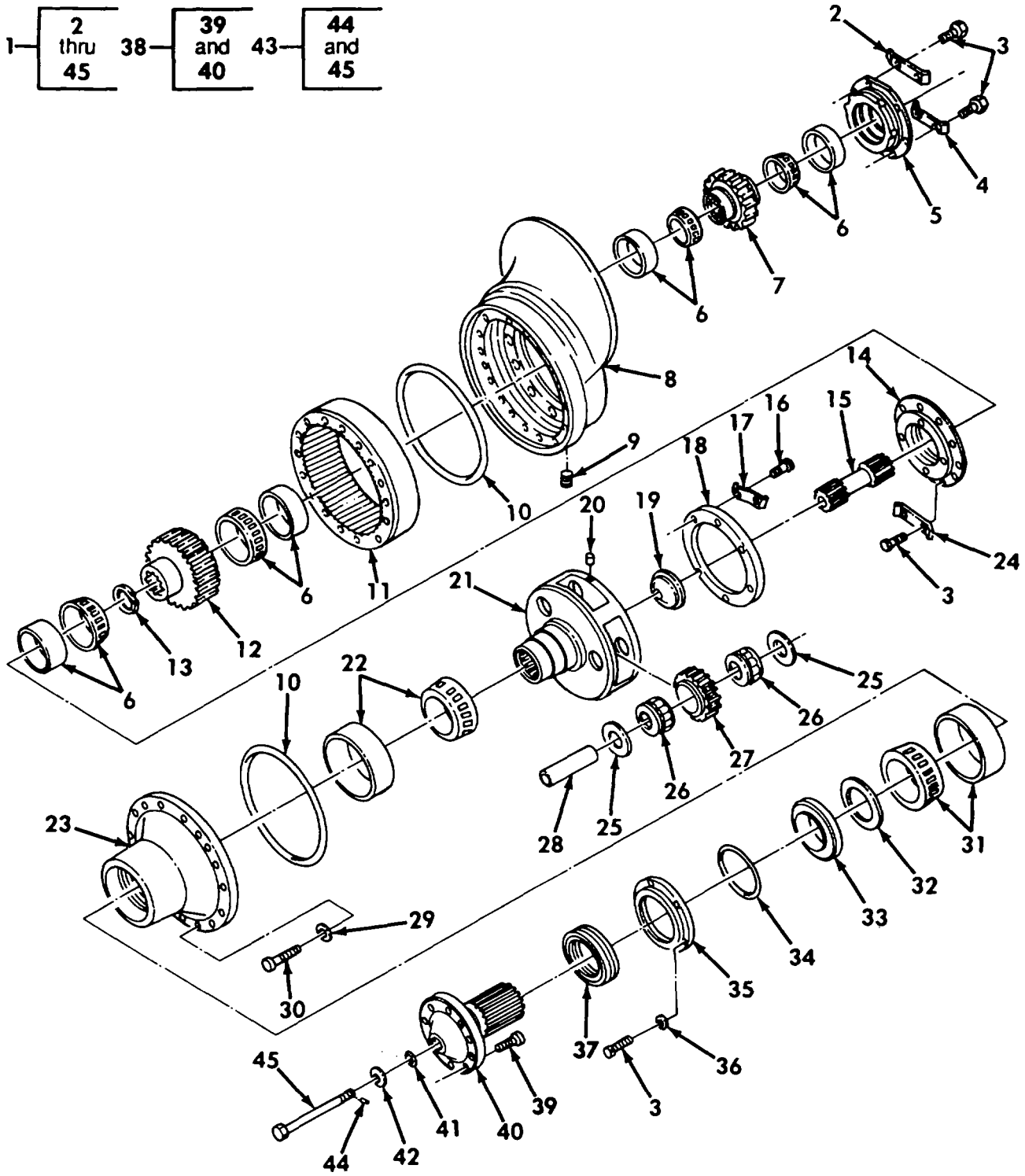

Figure 177. Final Drive Assembly

REPAIR PARTS LIST WORK PACKAGE

TM 5-2350-262-24P

(1) ITEM NO	(2) SMR CODE	(3) NSN	(4) CAGEC	(5) PART NUMBER	(6) DESCRIPTION AND USABLE ON CODES(UOC)	(7) QTY
GROUP AU: POWERTRAIN INSTALLATION						
FIG. 177 FINAL DRIVE ASSEMBLY						
1	PAFDD	2520014554722	1V513	12412198	FINAL DRIVE,VEHICUL.....	2
2	PFDZZ	5340011786107	97403	13214E2107-3	.LOCKING PLATE,NUT A.....	1
3	PADZZ	5306011140963	80204	B1821BH038C100L	.BOLT,MACHINE.....	21
4	PFDZZ	5340011767491	97403	13214E2107-1	.LOCKING PLATE,NUT A.....	3
5	PFDZZ	3040011791410	97403	13211E8708	.HOUSING,MECHANICAL.....	1
6	PADZZ	3110002896748	96906	MS19081-273	.BEARING,ROLLER,TAPE.....	4
7	PADZZ	3020011775394	97403	13211E8711	.GEAR,SPUR.....	1
8	PFDZZ	3040011710143	97403	13211E8701	.HOUSING,MECHANICAL.....	1
9	PAOZZ	4730009686129	96906	MS49006-10	.PLUG,PIPE,MAGNETIC.....	1
10	PFDZZ	5331014071637	19207	12369120	.O-RING.....	2
11	PADZZ	3020012014031	97403	13211E8703	.GEAR,INTERNAL.....	1
12	PFDZZ	3020011798072	97403	13211E8710	.GEAR,SPUR.....	1
13	PFDZZ	5325009435352	81349	M27426-3172B	.RING,RETAINING.....	1
14	PFDZZ	3020011791030	97403	13211E8707	.CAP,GEAR.....	1
15	PADZZ	3040011761210	97403	13211E8705	.GEARSHAFT,SPUR.....	1
16	PADZZ	5306012052801	80204	B1821BH038C063L	.BOLT,MACHINE.....	6
17	PFDZZ	5340011786108	97403	13214E2129	.LOCKING PLATE,NUT A.....	3
18	PFDZZ	2520012227588	97403	13211E8717	.DEFLECTOR,DIRT AND.....	1
19	PADZZ	4730011936742	97403	13211E8714	.PLUG,CARRIER.....	1
20	PADZZ	5315011779865	97403	13214E2119	.PIN,SPRING.....	3
21	PADZZ	3040011718272	97403	13211E8713	.HOUSING,MECHANICAL.....	1
22	PADZZ	3110002274682	60038	48393/48320	.BEARING,ROLLER,TAPE.....	1
23	PFDZZ	3040011710142	97403	13211E8702	.HOUSING,MECHANICAL.....	1
24	PFDZZ	5340011771050	97403	13214E2107-2	.LOCKING PLATE,NUT A.....	4
25	PFDZZ	5310011764000	97403	13214E2106	.WASHER,FLAT.....	6
26	PFDZZ	3110009264604	08162	MOJ5309	.ROLLER ASSEMBLY,JOU.....	6
27	PFDZZ	3020011768614	97403	13211E8704	.GEAR,SPUR.....	3
28	PFDZZ	3040012227586	97403	13214E2109	.SHAFT,STRAIGHT.....	3
29	PADZZ	5310001848992	96906	MS9320-14	.WASHER,FLAT.....	16
30	PADZZ	5306011973556	80204	B1821BH050C500L	.BOLT,MACHINE.....	16
31	PADZZ	3110009890739	60038	48385/48320	.BEARING,ROLLER,TAPE.....	1
32	PAFZZ	5365012463914	97403	13214E2817-1	.SHIM .030.....	V
32	PAFZZ	5365012454119	97403	13214E2817-2	.SHIM .010.....	V
32	PAFZZ	5365012454120	97403	13214E2817-3	.SHIM .005.....	V
33	PAFZZ	5310012439437	97403	13211E8712	.WASHER,SHOULDERED A.....	1
34	PAFZZ	5331008825029	96906	MS28775-263	.O-RING.....	1
35	PFFZZ	5330011789325	97403	13204E2499	.RETAINER,PACKING.....	1
36	PAFZZ	5310000806004	96906	MS27183-14	.WASHER,FLAT.....	5
37	PAFZZ	5330011692461	80201	B72-80-4450	.SEAL,PLAIN ENCASED.....	1
38	PFFZZ	2520014523893	19207	12412201	.SHAFT,SPROCKET.....	1
39	PAFZZ	5306014526536	19207	12412200	.BOLT,MACHINE PART OF P/N 12412201.	10
40	XAFZZ		19207	12412203	.SHAFT,DRIVE WHEEL PART OF P/N 12412201.....	1
41	PAFZZ	5331002920570	96906	MS28775-210	.O-RING.....	1
42	PAFZZ	5310009538703	96906	MS9320-17	.WASHER,FLAT.....	1
43	PAFZZ	5306011775878	97403	13211E8718	.BOLT,SELF-LOCKING.....	1
44	PAFZZ	5340011850170	97403	13211E8718-2	.BOLT,MACHINE PLASTIC NYLON, PART OF P/N 13211E8718.....	1
45	XAFZZ		97403	13211E8718-1	.BOLT PART OF P/N 13211E8718.....	1

END OF FIGURE

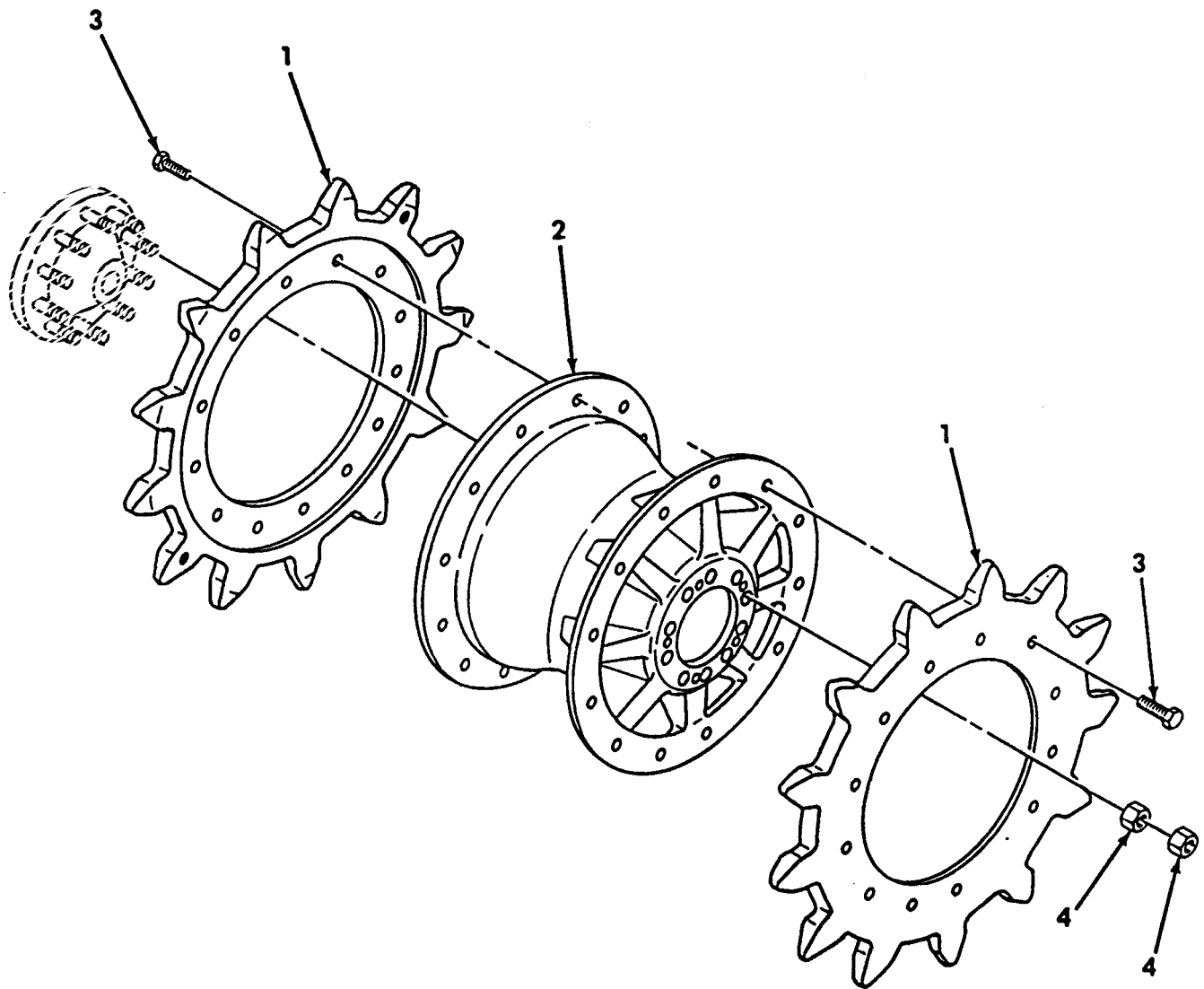

Figure 178. Drive Sprocket

REPAIR PARTS LIST WORK PACKAGE

TM 5-2350-262-24P

(1) ITEM NO	(2) SMR CODE	(3) NSN	(4) CAGEC	(5) PART NUMBER	(6) DESCRIPTION AND USABLE ON CODES(UOC)	(7) QTY
					GROUP AU: POWERTRAIN INSTALLATION	
					FIG. 178 DRIVE SPROCKET	
1	PAOZZ	3020014523929	19207	12412202	SPROCKET, WHEEL.....	4
2	PAOZZ	3040014523905	19207	12412199	HUB,BODY.....	2
3	PAOZZ	5305009162345	80204	B1821BH075F200N	SCREW,CAP,HEXAGON H.....	52
4	PAOZZ	5310011231421	19204	8712289-14	NUT,SELF-LOCKING,CO.....	40

END OF FIGURE

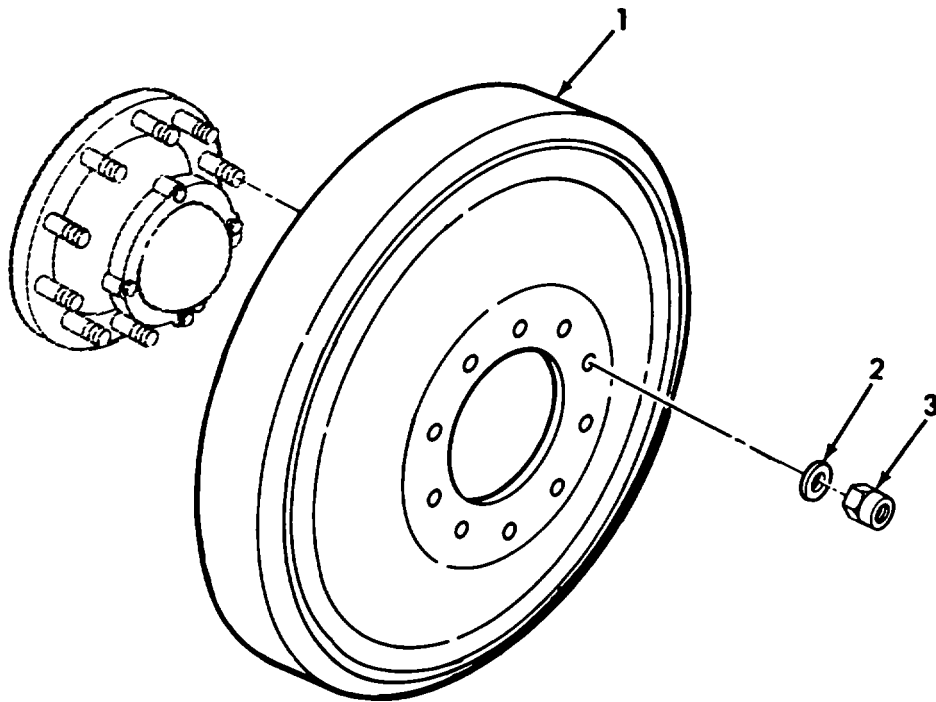

Figure 179. Roadwheel

REPAIR PARTS LIST WORK PACKAGE

TM 5-2350-262-24P

(1) ITEM NO	(2) SMR CODE	(3) NSN	(4) CAGEC	(5) PART NUMBER	(6) DESCRIPTION AND USABLE ON CODES(UOC)	(7) QTY
					GROUP AU: POWERTRAIN INSTALLATION	
					FIG. 179 ROADWHEEL	
1	PAODD	2530013611764	19207	12412052	WHEEL,SOLID RUBBER.....	16
1	PAODD	2530014625062	55845	6828	WHEEL,SOLID POLYURE.....	16
2	PAOZZ	5310004378061	10001	1788734	WASHER,FLAT.....	80
3	PAOZZ	5310011231421	19204	8712289-14	NUT,SELF-LOCKING,CO.....	80

END OF FIGURE

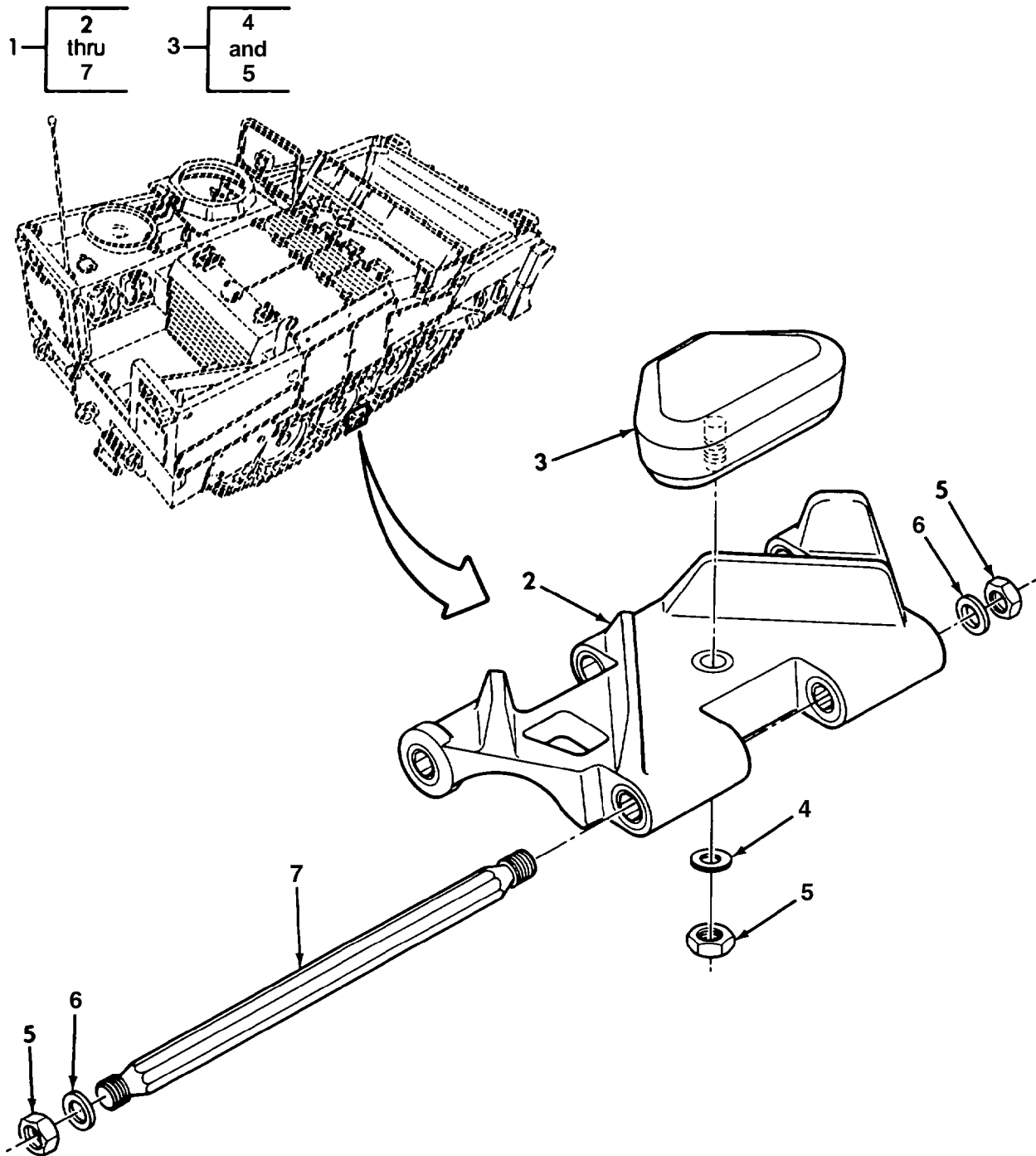

Figure 180. Track Shoe Assembly

REPAIR PARTS LIST WORK PACKAGE

TM 5-2350-262-24P

(1) ITEM NO	(2) SMR CODE	(3) NSN	(4) CAGEC	(5) PART NUMBER	(6) DESCRIPTION AND USABLE ON CODES(UOC)	(7) QTY
GROUP AU: POWERTRAIN INSTALLATION FIG. 180 TRACK SHOE ASSEMBLY						
1	PAOHH	2530012341917	19207	12352500-1	TRACK SHOE,VEHICULA (1 SHOE).....	116
2	XAOZZ		97403	13211E9225	.TRACK SHOE,VEHICULA.....	1
3	PAOZZ	2530011568105	97403	13204E2680	.PAD,TRACK SHOE PART OF KIT P/N 5705404.....	1
4	PAOZZ	5310005956607	88044	AN960C1216L	.WASHER,FLAT PART OF KIT P/N 5705404, PART OF P/N 13204E2680.....	1
5	PAOZZ	5310011231421	19204	8712289-14	.NUT,SELF-LOCKING,CO 1 EACH PART OF KIT P/N 5705404, PART OF P/N 13204E2680.....	3
6	PAOZZ	5310004378061	10001	1788734	.WASHER,FLAT.....	2
7	PAOZZ	5340011566208	19207	12412193	.STANDOFF,THREADED,S.....	1

END OF FIGURE

REPAIR PARTS LIST WORK PACKAGE

TM 5-2350-262-24P

(1) ITEM NO	(2) SMR CODE	(3) NSN	(4) CAGEC	(5) PART NUMBER	(6) DESCRIPTION AND USABLE ON CODES(UOC)	(7) QTY
GROUP AV: AIR PURIFIER INSTALLATION						
FIG. 181 AIR PURIFIER INSTALLATION						
1	PAOZZ	5306011757558	80204	B1821BH025C075L	BOLT,MACHINE.....	8
2	PAOZZ	5310008094058	96906	MS27183-10	WASHER,FLAT.....	10
3	PFOZZ	5340014339178	19207	12412188	BRACKET, MOUNTING.....	1
4	PAOZZ	5310000806004	96906	MS27183-14	WASHER,FLAT.....	3
5	PAOZZ	5306011128681	80204	B1821BH038C125L	BOLT,MACHINE.....	3
6	PAOZZ	5935008074109	19207	8741492	ADAPTER,CONNECTOR.....	1
7	PAOZZ	5935009006281	96906	MS27147-1	ADAPTER,CONNECTOR.....	1
8	PAOZZ	6150011838380	19207	12325762	LEAD,ELECTRICAL.....	1
9	PAOZZ	5340001501658	17773	11176106-5	CLAMP,LOOP.....	1
10	PAOZZ	5305004469901	96906	MS51850-64	SCREW,TAPPING.....	1
11	PAOZZ	4240000079453	81361	B5-19-1829	CONNECTOR,ORIFICE A.....	1
12	PAOZZ	5325005140393	96906	MS16624-4087	RING,RETAINING.....	1
13	PFOZZ	5340005955208	81361	B5-19-1831	BRACKET,ANGLE.....	1
14	PAOZZ	6150012011008	19207	12352523	LEAD,ELECTRICAL.....	1
15	PFOZZ	4240005656059	81361	D5-19-1754	FRAME ASSEMBLY.....	1
16	PAOZZ	4720000602732	81361	C5-19-876-1	HOSE ASSEMBLY,AIR D.....	1
17	PAOZZ	4730009083194	96906	MS35842-11	CLAMP,HOSE.....	2
18	PAOZZ	4730008085089	81361	B5-19-1676-2	ADAPTER,STRAIGHT,PI.....	2
19	PAOZZ	4720000048249	81361	C5-19-1893-30	HOSE,AIR DUCT.....	1
20	PAOZZ	5306011124341	80204	B1821BH025C063L	BOLT,MACHINE.....	3
21	PAOZZ	6150010054773	81361	B5-19-1663	LEAD,ELECTRICAL.....	1
22	PAOZZ	5340000809853	96906	MS21333-97	CLAMP,LOOP.....	2
23	PAOZZ	5306011130525	80204	B1821BH025C050L	BOLT,MACHINE.....	1
24	PAOZZ	1015010270980	81361	C5-19-1757	CIRCUIT BREAKER AND.....	1
25	PAOZZ	5340011838352	19207	12334829	BRACKET,MOUNTING.....	1
26	PAOZZ	5305009585247	96906	MS35190-291	SCREW,MACHINE.....	2
27	PAOZZ	6150010324556	81361	B5-19-1768	CABLE ASSEMBLY,SPEC.....	1
28	PAOZZ	5935002140904	19207	7982907	DUMMY CONNECTOR,PLU MCS EQUIPPED...	1
29	PAOZZ	5935005729180	19207	8338566	SHELL,ELECTRICAL CO MCS EQUIPPED...	1

END OF FIGURE

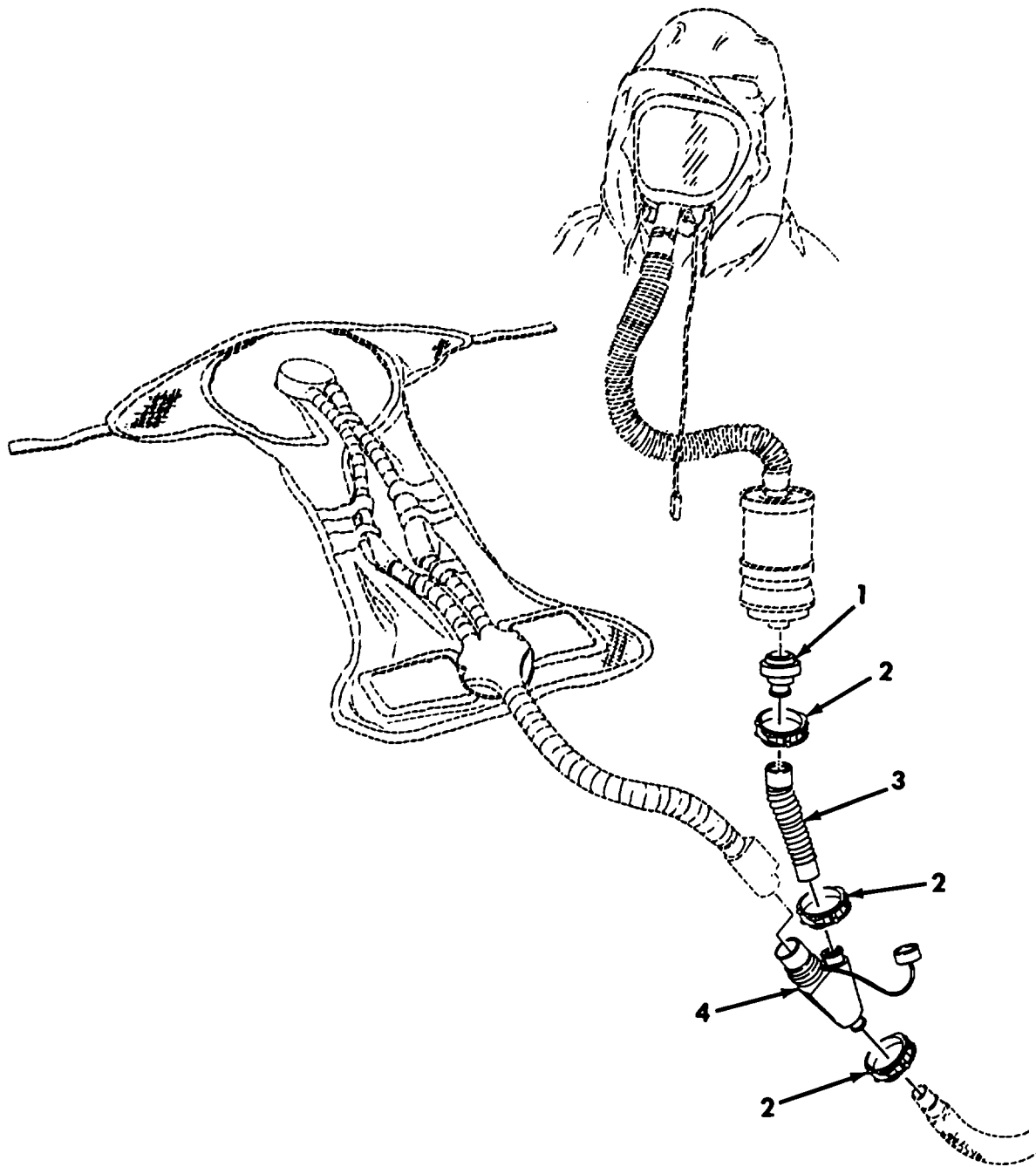

Figure 182. Air Purifier Installation - MCS Equipped

REPAIR PARTS LIST WORK PACKAGE

TM 5-2350-262-24P

(1) ITEM NO	(2) SMR CODE	(3) NSN	(4) CAGEC	(5) PART NUMBER	(6) DESCRIPTION AND USABLE ON CODES(UOC)	(7) QTY
					GROUP AV: AIR PURIFIER INSTALLATION FIG. 182 AIR PURIFIER INSTALLATION - MCS EQUIPPED	
1	PAOZZ		81361	5-19-1900-1	COUPLING.....	1
2	PAOZZ	4730002693760	78553	MS22064-5	CLAMP,HOSE.....	3
3	PAOZZ	4720011879619	19207	12337671	HOSE,AIR DUCT.....	1
4	PAOZZ	4730011908413	19207	12337663	WYE,QUICK DISCONN.....	1

END OF FIGURE

1 —
2
thru
12

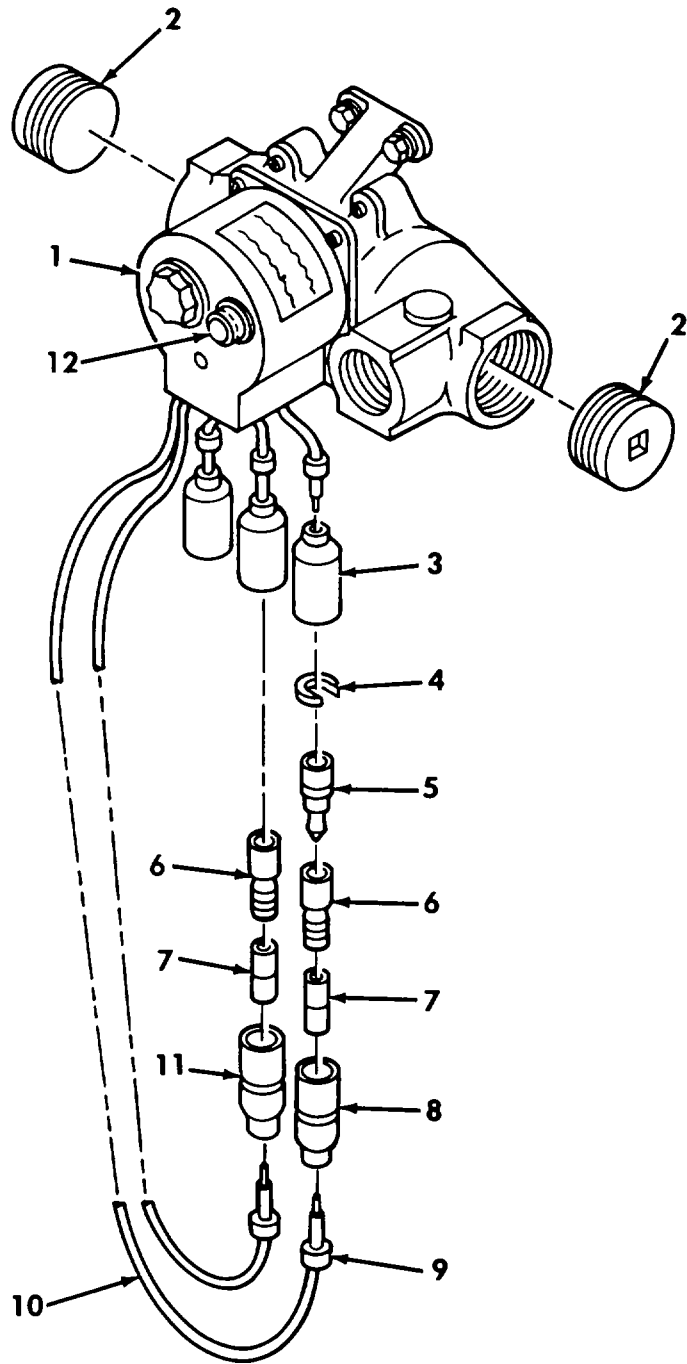

Figure 183. Air Purifier Heater Assembly

REPAIR PARTS LIST WORK PACKAGE

TM 5-2350-262-24P

(1) ITEM NO	(2) SMR CODE	(3) NSN	(4) CAGEC	(5) PART NUMBER	(6) DESCRIPTION AND USABLE ON CODES(UOC)	(7) QTY
GROUP AV: AIR PURIFIER INSTALLATION FIG. 183 AIR PURIFIER HEATER ASSEMBLY						
1	PAOOO	4240008076856	81361	E5-19-1782	HEATER,AIR,ELECTRIC.....	1
2	PAOZZ	4730011958513	99017	P88	.PLUG,PIPE.....	2
3	PAOZZ	5935005729180	19207	8338566	.SHELL,ELECTRICAL CO.....	3
4	PAOZZ	5310008338567	19207	8338567	.WASHER,SLOTTED.....	3
5	PAOZZ	5999000572929	19204	572929	.CONTACT,ELECTRICAL.....	3
6	PAOZZ	5940003996676	19207	8338564	.TERMINAL ASSEMBLY.....	2
7	PAOZZ	5970008338562	19207	8338562	.INSULATOR,BUSHING.....	2
8	PAOZZ	5935008338561	19207	8338561	.SHELL,ELECTRICAL CO.....	1
9	PAOZZ	9905007524649	96906	MS39020-1	.BAND,MARKER.....	6
10	MOOZZ		81349	M13486/1-5AR	.WIRE,ELECTRICAL MAKE FROM WIRE, ELECTRICAL, P/N M13486/1-5, LENGTH A/R.....	V
11	PAOZZ	5935003996673	19207	7982401	.SHELL,ELECTRICAL CO.....	1
12	PAOZZ	6210005787970	19207	7000296	.LIGHT,INDICATOR.....	1

END OF FIGURE

1 — 2
thru
8

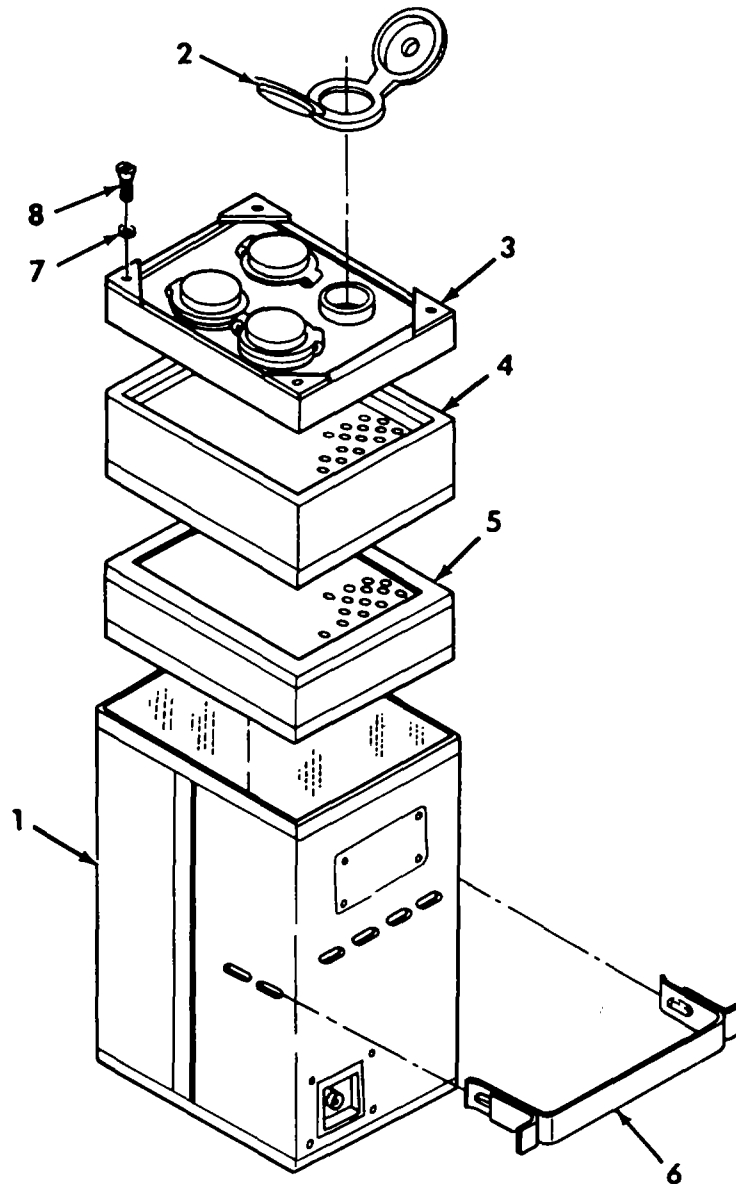

Figure 184. M2A2 Air Purifier/Precleaner Assembly

REPAIR PARTS LIST WORK PACKAGE

TM 5-2350-262-24P

(1) ITEM NO	(2) SMR CODE	(3) NSN	(4) CAGEC	(5) PART NUMBER	(6) DESCRIPTION AND USABLE ON CODES(UOC)	(7) QTY
GROUP AV: AIR PURIFIER INSTALLATION						
FIG. 184 M2A2 AIR PURIFIER/ PRECLEANER ASSEMBLY						
1	PAOOA	4240008687906	81361	D5-19-1772	PURIFIER,AIR SEE TM 3-4240-276-30&P	1
2	PAOZZ	5340007632465	81361	C5-19-1827	.CAP,PROTECTIVE,DUST.....	4
3	PAOZZ	4240000183079	81361	C5-19-1773	.MANIFOLD ASSEMBLY.....	1
4	PFOZZ	4240013650981	81361	5-19-2295	.FILTER,GAS.....	1
5	PAOZZ	4240003686291	81361	C5-19-853	.FILTER,PARTICULATE.....	1
6	PAOZZ	5342008060022	81361	C5-19-1662	.CLIP,SPRING.....	1
7	PAOZZ	5310000453299	96906	MS35338-42	.WASHER,LOCK.....	4
8	PAOZZ	5305009846195	96906	MS35206-247	.SCREW,MACHINE.....	4

END OF FIGURE

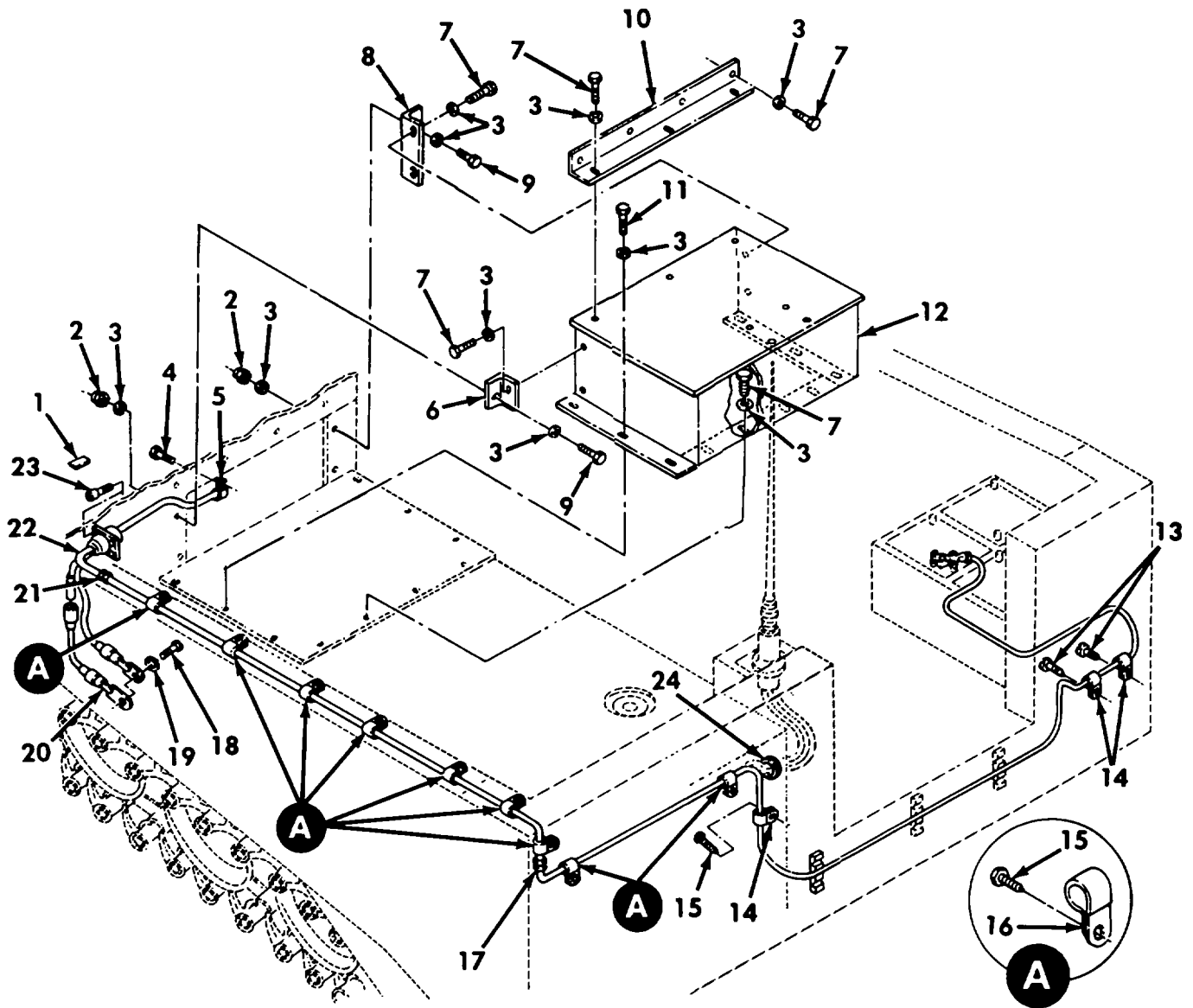

Figure 185. Radio Equipment Installation

REPAIR PARTS LIST WORK PACKAGE

TM 5-2350-262-24P

(1) ITEM NO	(2) SMR CODE	(3) NSN	(4) CAGEC	(5) PART NUMBER	(6) DESCRIPTION AND USABLE ON CODES(UOC)	(7) QTY
GROUP AW: RADIO EQUIPMENT INSTALLATION FIG. 185 RADIO EQUIPMENT INSTALLATION						
1	PFOZZ		19207	12334909	PLATE, INSTRUCTION.....	1
2	PAOZZ	5310002256993	96906	MS51922-33	NUT, SELF-LOCKING, HE.....	3
3	PAOZZ	5310008095998	96906	MS27183-18	WASHER, FLAT.....	25
4	PAOZZ	5306011124341	80204	B1821BH025C063L	BOLT, MACHINE.....	1
5	PAOZZ	5340009848540	96906	MS21333-102	CLAMP, LOOP.....	1
6	PFOZZ	5220014582090	19207	12412184	PLATE, ANGLE, SOLID.....	1
7	PFOZZ	5306011944974	80204	B1821BH050C125L	BOLT, MACHINE.....	17
8	PFOZZ	5340012546545	19207	12357213-2	BRACKET, ANGLE.....	1
9	PAOZZ	5305000712071	80204	B1821BH050C200N	SCREW, CAP, HEXAGON H.....	2
10	PFOZZ	2590012520285	19207	12357212	ANGLE, RADIO INSTALL.....	1
11	PAOZZ	5306012006257	80204	B1821BH050C200L	BOLT, MACHINE.....	2
12	PFOZZ	5895014197830	19207	12412173	CASE, ELECTRONIC COM.....	1
13	PAOZZ	5305000526920	80205	MS24629-56	SCREW, TAPPING.....	3
14	PAOZZ	5340008091492	96906	MS21333-100	CLAMP, LOOP.....	3
15	PAOZZ	5305001458367	96906	MS51850-85	SCREW, TAPPING.....	10
16	PAOZZ	5340009848541	96906	MS21333-106	CLAMP, LOOP.....	9
17	PAOZZ	5325002766098	96906	MS35489-78	GROMMET, NONMETALLIC.....	1
18	PAOZZ	5305009846210	96906	MS35206-263	SCREW, MACHINE.....	1
19	PAOZZ	5310005967691	96906	MS35335-32	WASHER, LOCK.....	1
20	PAOZZ	5995011838398	19207	12335091	LEAD, ELECTRICAL.....	1
21	PAOZZ	5325001749325	96906	MS35489-107	GROMMET, NONMETALLIC.....	1
22	PAOOO	6150012546577	19207	12357230	CABLE ASSEMBLY, SPEC SEE FIGURE 186 FOR PARTS BREAKDOWN.....	1
23	PAOZZ	5305011345726	96906	MS16997-31L	SCREW, CAP, SOCKET HE.....	4
24	PAOZZ	5325012283341	96906	MS35489-47	GROMMET, NONMETALLIC.....	1

END OF FIGURE

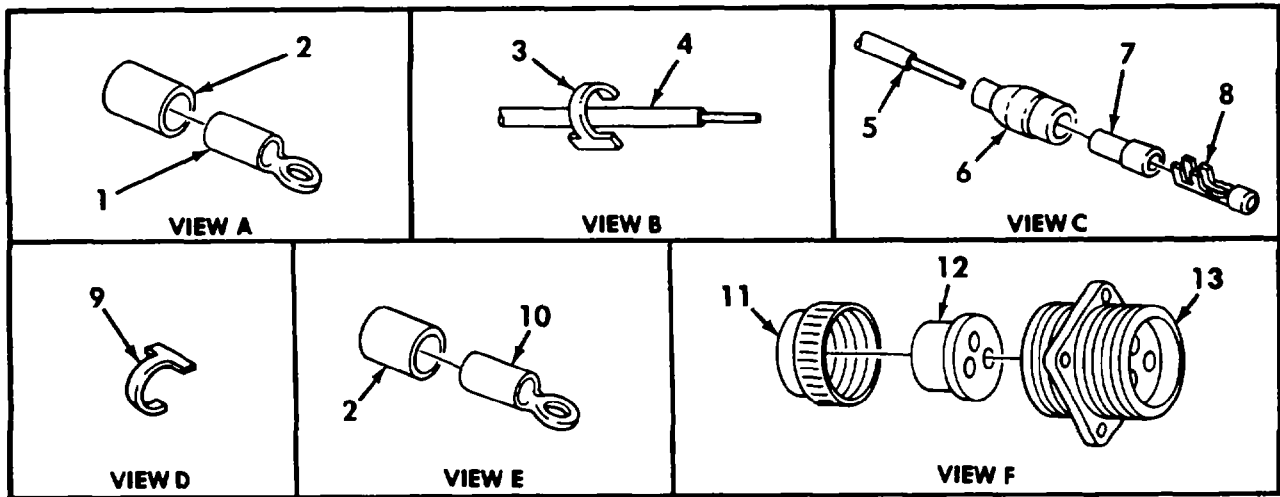
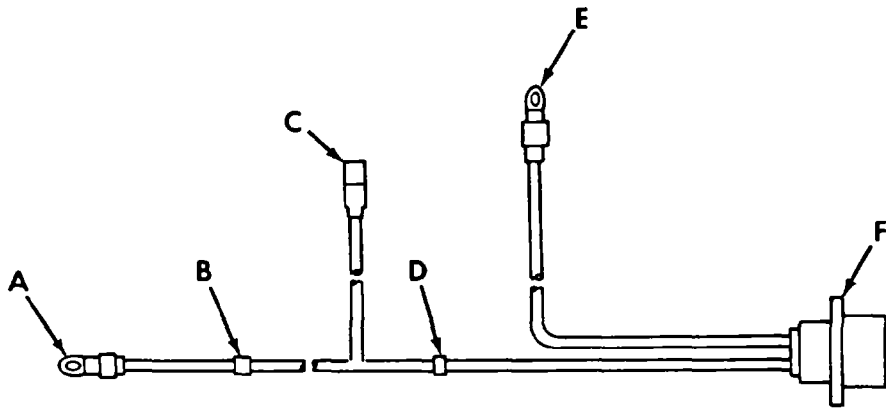

Figure 186. Radio Box Wiring Harness- 12357230

REPAIR PARTS LIST WORK PACKAGE

TM 5-2350-262-24P

(1) ITEM NO	(2) SMR CODE	(3) NSN	(4) CAGEC	(5) PART NUMBER	(6) DESCRIPTION AND USABLE ON CODES(UOC)	(7) QTY
GROUP AW: RADIO EQUIPMENT INSTALLATION FIG. 186 RADIO BOX WIRING HARNESS - 12357230						
1	PAOZZ	5940007056715	19207	7056715	TERMINAL,LUG.....	1
2	MOOZZ		81349	M23053/5-108-0AR	INSULATION SLEEVING MAKE FROM INSULATON SLEEVING, P/N M23053/5- 108-0, LENGTH A/R.....	V
3	PAOZZ	9905007524649	81349	M43436/1-1	BAND,MARKER.....	4
4	MOOZZ		81349	M13486/1-9AR	WIRE,ELECTRICAL MAKE FROM WIRE, ELECTRICAL, P/N M13486/1-9, LENGTH A/R.....	V
5	MOOZZ		81349	M13486/1-5AR	.WIRE,ELECTRICAL MAKE FROM WIRE, ELECTRICAL, P/N M13486/1-5, LENGTH A/R.....	V
6	PAOZZ	5935008338561	19207	8338561	SHELL,ELECTRICAL CO.....	1
7	PAOZZ	5970008338562	19207	8338562	INSULATOR,BUSHING.....	1
8	PAOZZ	5940003996676	19207	8338564	TERMINAL ASSEMBLY.....	1
9	PAOZZ	9905008933570	81349	M43436/1-3	BAND,MARKER.....	1
10	PAOZZ	5940008007470	19207	7056712	TERMINAL,LUG.....	1
11	PAOZZ	5935003339414	19207	7723308	NUT,BUSHING RETAINE.....	1
12	PAOZZ	5325003381274	19207	7524564	GROMMET, NONMETALLIC.....	1
13	PAOZZ	5935002016673	19207	7722352	CONNECTOR, RECEPTACL.....	1

END OF FIGURE

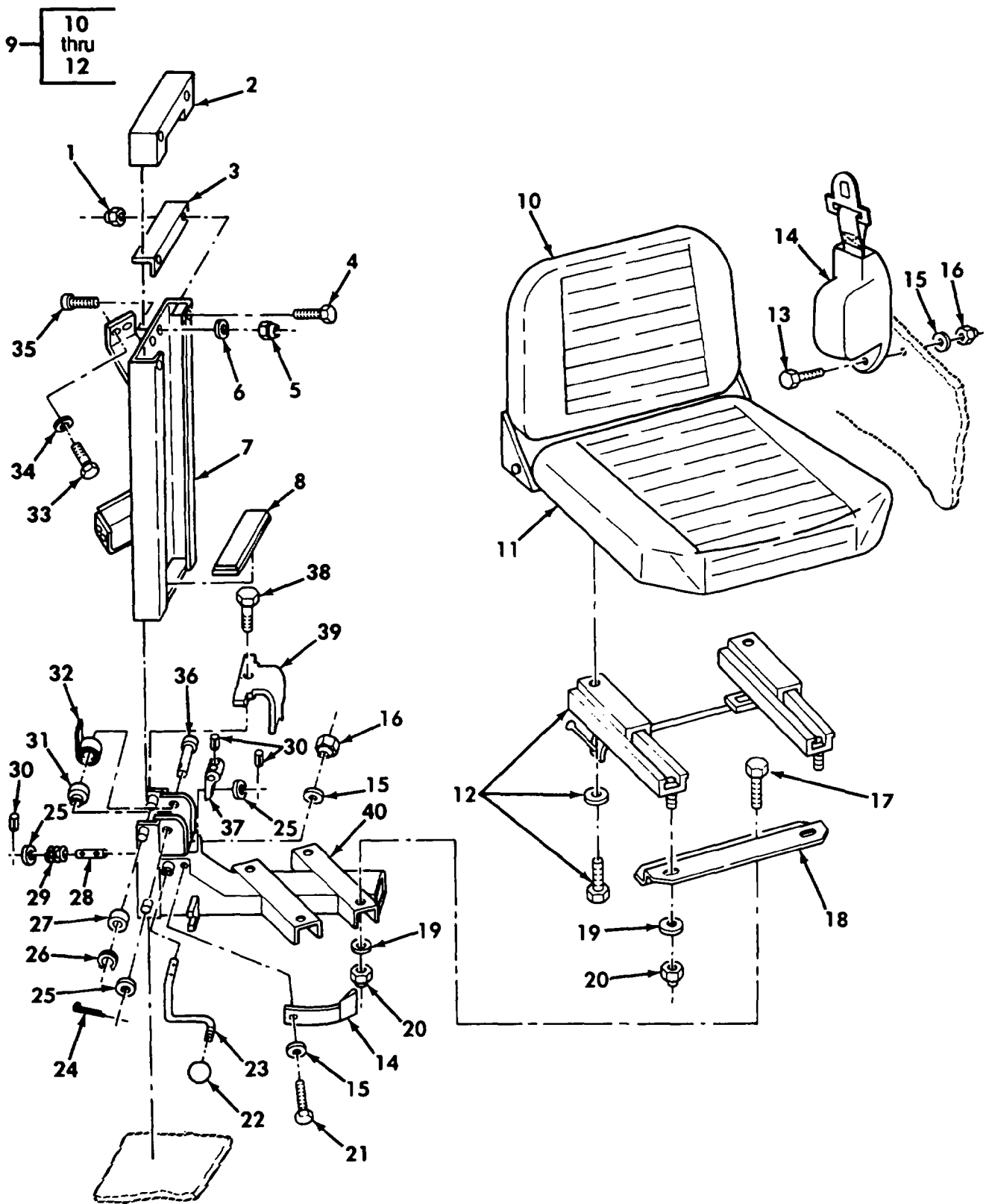

Figure 187. Seat Installation

REPAIR PARTS LIST WORK PACKAGE

TM 5-2350-262-24P

(1) ITEM NO	(2) SMR CODE	(3) NSN	(4) CAGEC	(5) PART NUMBER	(6) DESCRIPTION AND USABLE ON CODES(UOC)	(7) QTY
GROUP AX: SEAT INSTALLATION						
FIG. 187 SEAT INSTALLATION						
1	PAOZZ	5310005185680	96906	MS17829-5F	NUT, SELF-LOCKING, HE.....	2
2	PFOZZ	2540011787083	97403	13214E2073	COVER, SEAT POST.....	1
3	PFOZZ	5340011806681	97403	13214E2069	BRACKET, ANGLE.....	1
4	PAOZZ	5306002259088	96906	MS90726-33	BOLT, MACHINE.....	2
5	PAOZZ	5310004838791	96906	MS17829-4F	NUT, SELF-LOCKING, HE.....	2
6	PAOZZ	5310008094058	96906	MS27183-10	WASHER, FLAT.....	2
7	PFOZZ	2540011785401	19207	12334775	POST, SEAT.....	1
8	PAOZZ	2590011783142	97403	13214E2070	PAD, CUSHIONING.....	1
9	PAOOO	2540011710136	09704	137836-006006N	SEAT, VEHICULAR.....	1
10	PAOZZ	2540011936783	09704	130124	.CUSHION, SEAT BACK, V.....	1
11	PAOZZ	2540011936778	09704	130063	.CUSHION, SEAT, VEHICU.....	1
12	PAOZZ	2540012063878	09704	101286	.PARTS KIT, SEAT SLIDE RAIL.....	1
13	PAOZZ	5305009146133	96906	MS18153-88	SCREW, CAP, HEXAGON H.....	1
14	PAOZZ	2540011479977	19207	12300495	BELT, VEHICULAR SAFE.....	1
15	PAOZZ	5310008094085	96906	MS27183-16	WASHER, FLAT.....	3
16	PAOZZ	5310002453421	96906	MS17829-7F	NUT, SELF-LOCKING, HE.....	2
17	PAOZZ	5306002258499	96906	MS90725-34	BOLT, MACHINE.....	4
18	PFOZZ	2540012122466	19207	12332471	SUPPORT, SEAT, VEHICU.....	2
19	PAOZZ	5310000814219	96906	MS27183-12	WASHER, FLAT.....	8
20	PAOZZ	5310002453424	96906	MS17829-5C	NUT, SELF-LOCKING, HE.....	8
21	PAOZZ	5305007104205	96906	MS90726-99	SCREW, CAP, HEXAGON H.....	1
22	PFOZZ	5355011816415	72512	55M	KNOB.....	1
23	PFOZZ	5340012323913	97403	13211E8970	LEVER, MANUAL CONTRO.....	1
24	PAOZZ	5315013591451	96906	MS24665-285	PIN, COTTER.....	1
25	PAOZZ	5310008095998	96906	MS27183-18	WASHER, FLAT.....	3
26	PAOZZ	5325008037301	96906	MS16624-1050	RING, RETAINING.....	4
27	PAOZZ	3120011709948	97403	13214E2074	ROLLER, LINEAR-ROTAR.....	4
28	PFOZZ	5315011811687	97403	13214E2072	PIN, STRAIGHT, HEADLE.....	1
29	PAOZZ	5360011782192	97403	13214E2068	SPRING, HELICAL, COMP.....	1
30	PAOZZ	5315010078299	96906	MS171534	PIN, SPRING.....	4
31	PFOZZ	2540012156649	19207	12335459	SPOOL, SPRING.....	1
32	PAOZZ	5360011861129	80545	N3508	SPRING, SPIRAL, TORSI.....	2
33	PAOZZ	5306011140963	80204	B1821BH038C100L	BOLT, MACHINE.....	4
34	PAOZZ	5310000806004	96906	MS27183-14	WASHER, FLAT.....	4
35	PAOZZ	5305009883785	96906	MS35191-291	SCREW, MACHINE.....	2
36	PAOZZ	5315009570756	96906	MS20392-7C87	PIN, STRAIGHT, HEADED.....	1
37	PFOZZ	3040011787116	97403	13214E2067	CAM, CONTROL.....	1
38	PAOZZ	5306011130525	80204	B1821BH025C050L	BOLT, MACHINE.....	1
39	PFOZZ	5340011806698	97403	13214E2071	COVER, ACCESS.....	1
40	PFOZZ	2540011785402	19207	12334776	SUPPORT, SEAT, VEHICU.....	1

END OF FIGURE

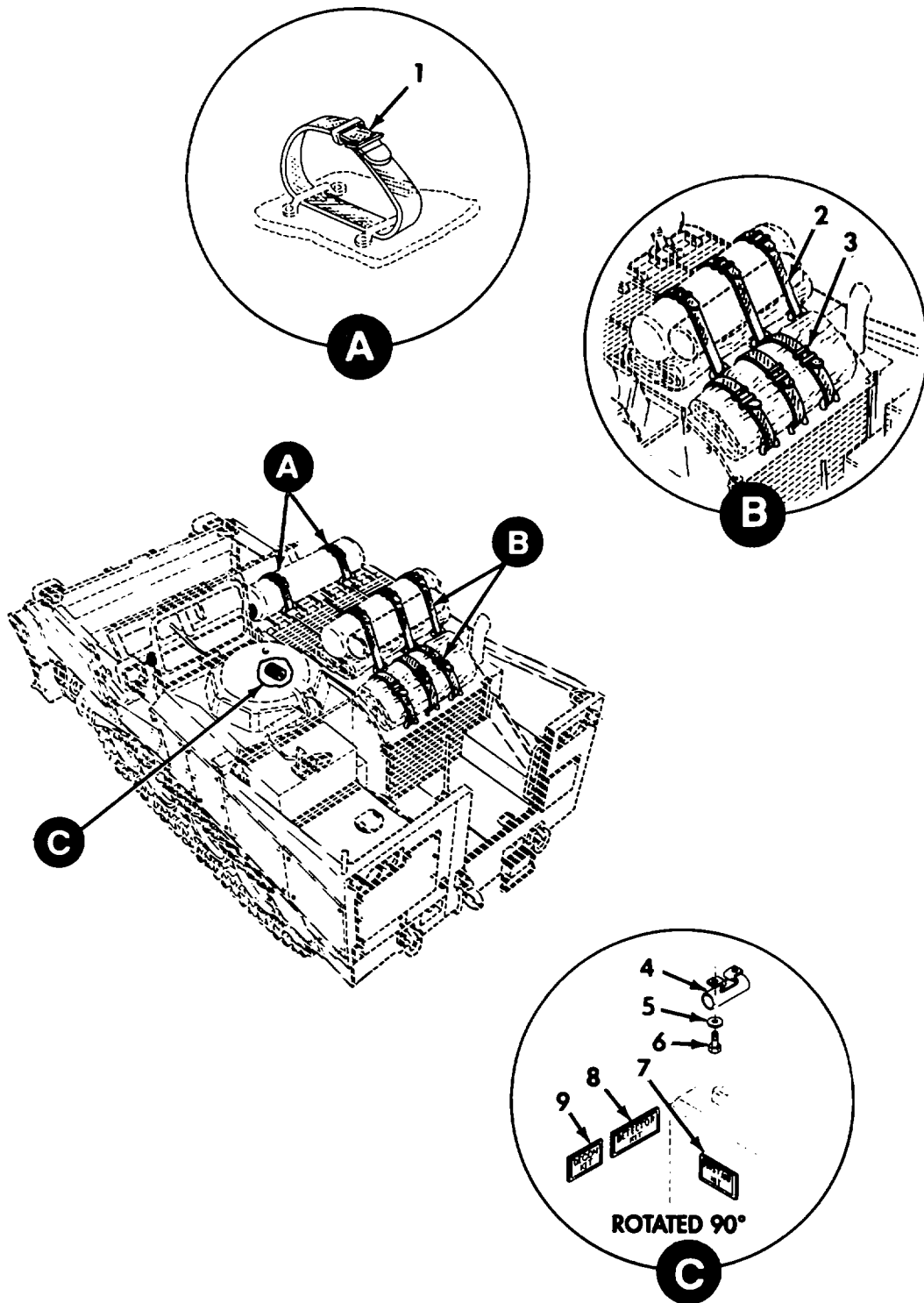

Figure 188. Stowage Installation - 1

REPAIR PARTS LIST WORK PACKAGE

TM 5-2350-262-24P

(1) ITEM NO	(2) SMR CODE	(3) NSN	(4) CAGEC	(5) PART NUMBER	(6) DESCRIPTION AND USABLE ON CODES(UOC)	(7) QTY
GROUP A2: STOWAGE INSTALLATION						
FIG. 188 STOWAGE INSTALLATION - 1						
1	PAOZZ	5340005433155	19207	8690476	STRAP,WEBBING.....	4
2	PAOZZ	5340011343719	19207	8690490	STRAP,WEBBING.....	3
3	PAOZZ	5340004792947	19207	8690485	STRAP,WEBBING.....	3
4	PFOZZ	2590012452447	19207	10901079	HOLDER,FLASHLIGHT.....	1
5	PAOZZ	5310008094058	96906	MS27183-10	WASHER,FLAT.....	2
6	PAOZZ	5305000680508	80204	B1821BH025C075N	SCREW,CAP,HEXAGON H.....	2
7	PAOZZ	7690012518273	19207	12357349	MARKER,IDENTIFICATI.....	1
8	PAOZZ	7690012484619	19207	12357348	MARKER,IDENTIFICATI.....	1
9	PAOZZ	7690012484618	19207	12357347	MARKER,IDENTIFICATI.....	1

END OF FIGURE

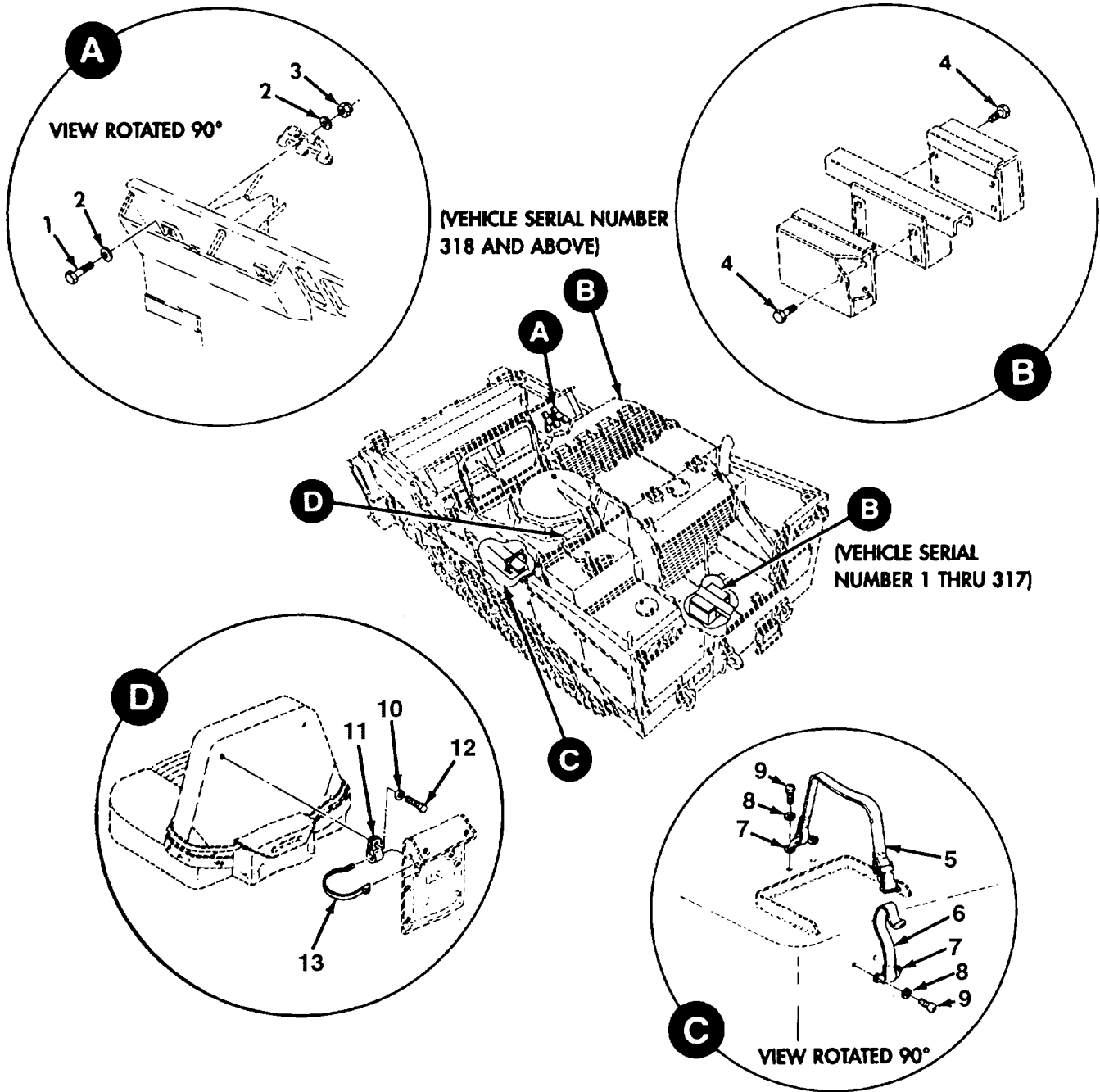

Figure 189. Stowage Installation - 2

REPAIR PARTS LIST WORK PACKAGE

TM 5-2350-262-24P

(1) ITEM NO	(2) SMR CODE	(3) NSN	(4) CAGEC	(5) PART NUMBER	(6) DESCRIPTION AND USABLE ON CODES(UOC)	(7) QTY
GROUP A2: STOWAGE INSTALLATION						
FIG. 189 STOWAGE INSTALLATION - 2						
1	PFOZZ	5305007247254	80204	B1821BH063C400N	SCREW,CAP,HEXAGON H.....	2
2	PAOZZ	5310009517209	96906	MS27183-22	WASHER,FLAT.....	4
3	PAOZZ	5310002694040	96906	MS51922-49	NUT,SELF-LOCKING,HE.....	2
4	PAOZZ	5306011124340	80204	B1821BH038C075L	BOLT,MACHINE.....	8
5	PAOZZ	5340012869808	19207	12357376	STRAP,WEBBING.....	1
6	PAOZZ	5340012869807	19207	12357375	STRAP,WEBBING.....	1
7	PAOZZ	5340007642334	96906	MS51939-1	LOOP,STRAP FASTENER.....	2
8	PAOZZ	5310000453296	96906	MS35338-43	WASHER,LOCK.....	4
9	PAOZZ	5305009846208	96906	MS35206-261	SCREW,MACHINE.....	4
10	PAOZZ	5310008094058	96906	MS27183-10	WASHER,FLAT.....	2
11	PAOZZ	5340008815303	96906	MS21333-45	CLAMP,LOOP.....	2
12	PAOZZ	5306011124341	80204	B1821BH025C063L	BOLT,MACHINE.....	2
13	PAOZZ	5975001563253	96906	MS3367-2-9	STRAP,TIEDOWN,ELECT.....	2

END OF FIGURE

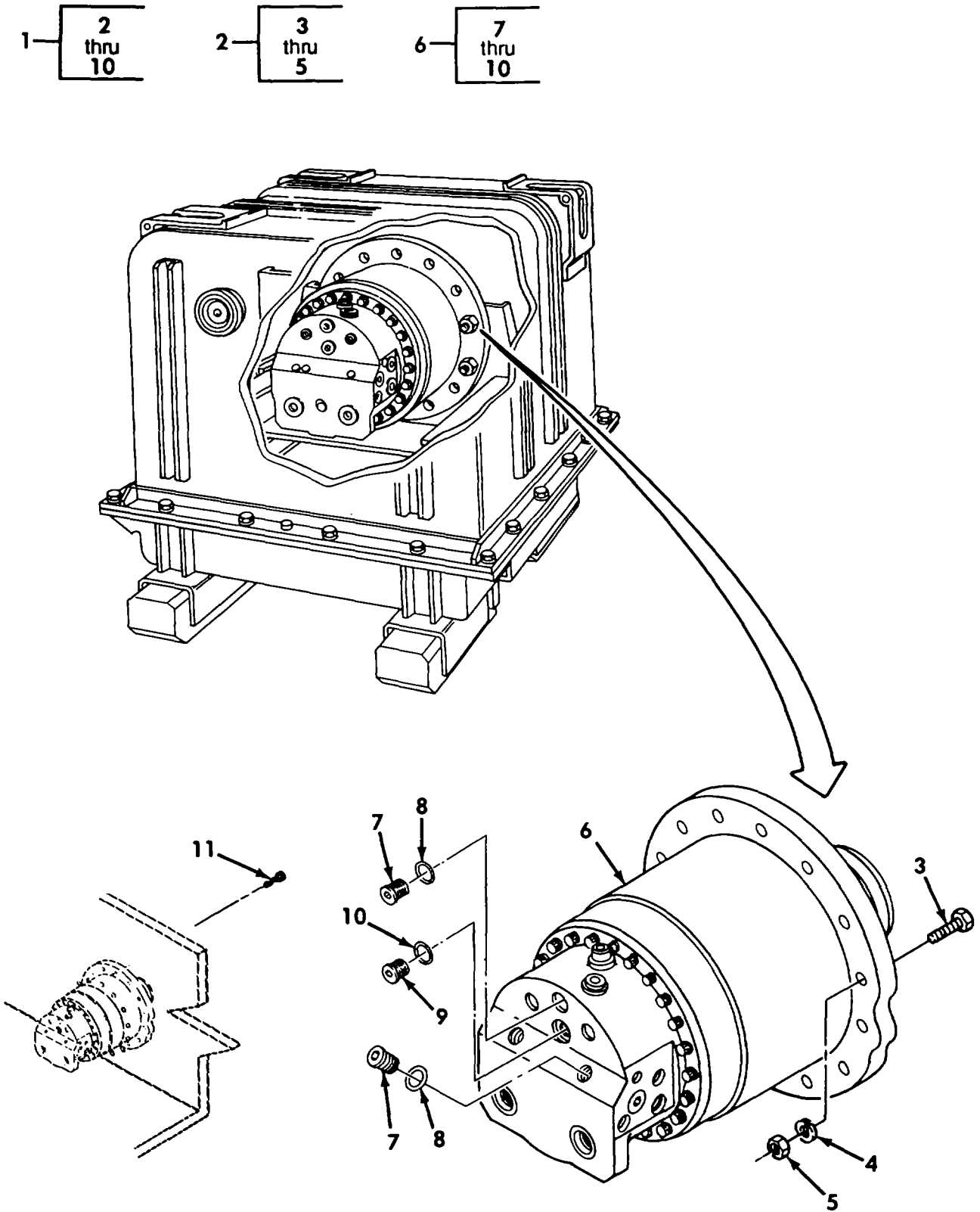

Figure 190. Corner Actuator with Container and Mounting Hardware

REPAIR PARTS LIST WORK PACKAGE

TM 5-2350-262-24P

(1) ITEM NO	(2) SMR CODE	(3) NSN	(4) CAGEC	(5) PART NUMBER	(6) DESCRIPTION AND USABLE ON CODES(UOC)	(7) QTY
GROUP A3: SUSPENSION INSTALLATION FIG. 190 CORNER ACTUATOR WITH CONTAINER AND MOUNTING HARDWARE						
1	PAFDD	4810013378962	19207	57K1021	ACTUATOR, HYDRAULIC- CORNER, W/ CONTAINER.....	4
2	PAFDD	2590013390098	19207	12379370	.CONTAINER, SHIPPING SEE FIGURE 191 FOR PARTS BREAKDOWN.....	1
3	PAFZZ	5305007247222	80204	B1821BH063C200N	..SCREW, CAP, HEXAGON H.....	4
4	PAFZZ	5310008206653	96906	MS35338-50	..WASHER, LOCK.....	4
5	PAFZZ	5310007638920	96906	MS51967-20	..NUT, PLAIN, HEXAGON.....	4
6	XAFDD		97403	13204E2560	.ACTUATOR, HYDRAULIC- CORNER, SEE FIGURES 192, 193, 194 FOR PARTS BREAKDOWN.....	1
7	PAFZZ	5365012424564	19207	12335054-4	..PLUG, MACHINE THREAD.....	3
8	PAFZZ	5331008045695	96906	MS28778-6	..O-RING.....	3
9	PAFZZ	5365012280730	19207	12335054-5	..PLUG, MACHINE THREAD.....	1
10	PAFZZ	5331008080794	96906	MS28778-8	..O-RING.....	1
11	PAFZZ	5305007247224	80204	B1821BH063C250N	SCREW, CAP, HEXAGON H WITH MOUNTING RINGS (NEW PRODUCTION).....	56
11	PAFZZ	5306010168296	96906	MS35764-1521	BOLT, SELF-LOCKING WITH OUT MOUNING RINGS (OLD PRODUCTION).....	56

END OF FIGURE

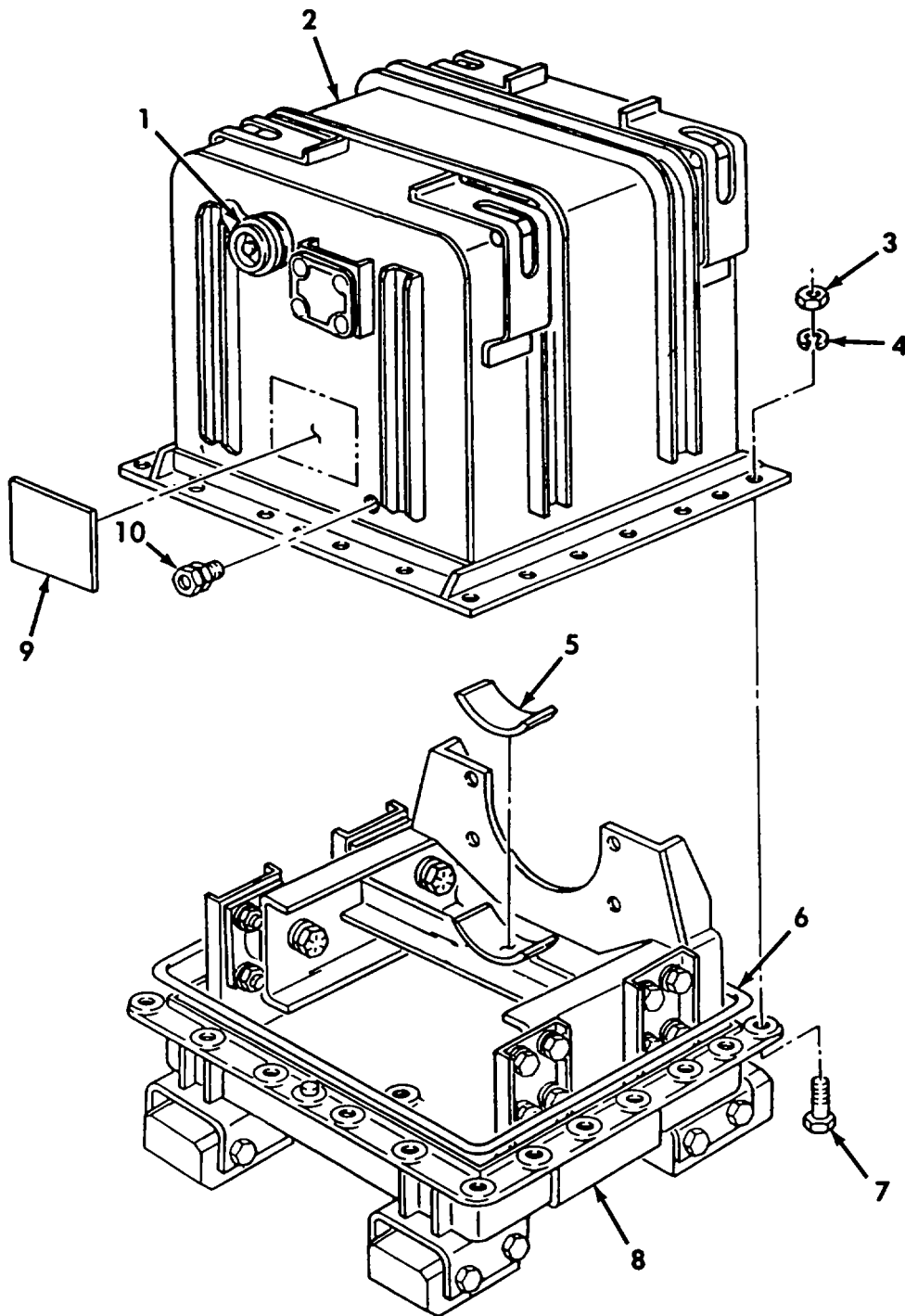

Figure 191. Corner/Intermediate Actuator Container Assembly -12379370

REPAIR PARTS LIST WORK PACKAGE

TM 5-2350-262-24P

(1) ITEM NO	(2) SMR CODE	(3) NSN	(4) CAGEC	(5) PART NUMBER	(6) DESCRIPTION AND USABLE ON CODES(UOC)	(7) QTY
GROUP A3: SUSPENSION INSTALLATION						
FIG. 191 CORNER/INTERMEDIATE						
ACTUATOR CONTAINER ASSEMBLY -						
12379370						
1	PAFZZ	4820010052994	01347	330-10-10R	.VALVE,PRESSURE EQUA.....	1
2	XAFDD		19207	12379372	.CONTAINER,UPPER.....	1
3	PAFZZ	5310007638920	96906	MS51967-20	.NUT,PLAIN,HEXAGON.....	20
4	PAFZZ	5310008206653	96906	MS35338-50	.WASHER,LOCK.....	20
5	PAFZZ	5330013425722	19207	12379387-1	.GASKET.....	1
6	PAFZZ	5330013431168	19207	12379390-1	.SEAL,NONMETALLIC RO.....	1
7	PAFZZ	5305007247222	80204	B1821BH063C200N	.SCREW,CAP,HEXAGON H.....	20
8	XAFDD		19207	12379371	.CONTAINER,LOWER.....	1
9	PAFZZ	7690013409235	19207	12379386	.MARKER,IDENTIFICATI.....	1
10	PAFZZ	6685006181822	19207	10906697	.INDICATOR,HUMIDITY,.....	1

END OF FIGURE

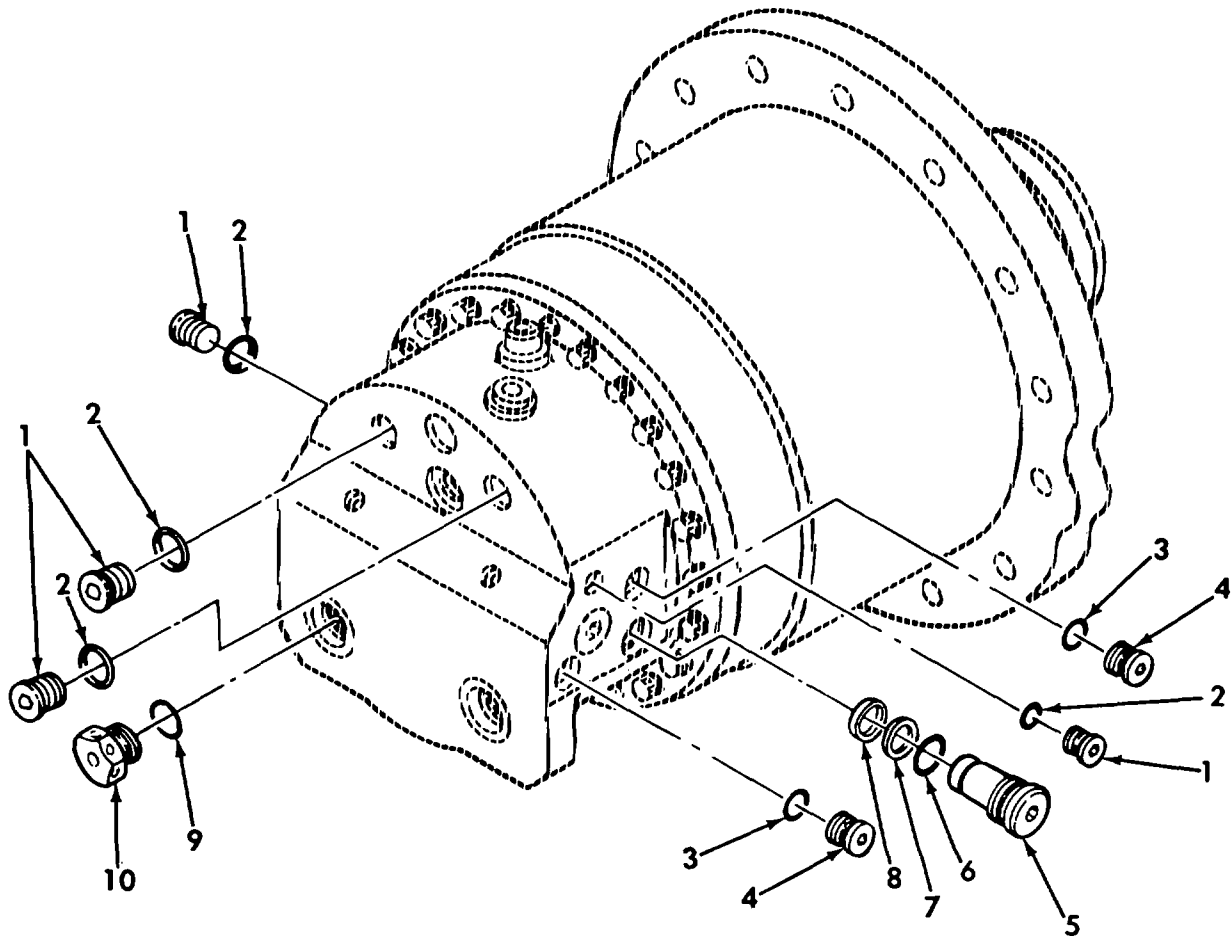

Figure 192. Corner Actuator 1L Packing, Plugs, and Mounting Hardware

REPAIR PARTS LIST WORK PACKAGE

TM 5-2350-262-24P

(1) ITEM NO	(2) SMR CODE	(3) NSN	(4) CAGEC	(5) PART NUMBER	(6) DESCRIPTION AND USABLE ON CODES(UOC)	(7) QTY
GROUP A3: SUSPENSION INSTALLATION FIG. 192 CORNER ACTUATOR 1L PACKING PLUGS, AND MOUNTING HARDWARE						
1	PAFZZ	5365012001519	19207	12335054-2	..PLUG,MACHINE THREAD.....	5
2	PAFZZ	5331008052966	96906	MS28778-4	..O-RING PART OF KIT P/N 5705559....	4
3	PAFZZ	5331008080794	96906	MS28778-8	..O-RING PART OF KIT P/N 5705559....	2
4	PAFZZ	5365012280730	19207	12335054-5	..PLUG,MACHINE THREAD.....	4
5	PAFZZ	5365011841917	19207	12335135	..PLUG,MACHINE THREAD.....	2
6	PAFZZ	5331002518839	96906	MS28778-12	..O-RING PART OF KIT P/N 5705559....	1
7	PAFZZ	5330011885125	19207	12335136	..RETAINER,PACKING PART OF KIT P/N 5705559.....	1
8	PAFZZ	5330002528888	9F512	691-10014	..GASKET PART OF KIT P/N 5705559....	2
9	PAFZZ	5331004722783	96906	MS28778-14	..PACKING,PREFORMED PART OF KIT P/N 5705559.....	2
10	PAFZZ	5365011850337	97403	13214E2559	..PLUG,MACHINE THREAD.....	2

END OF FIGURE

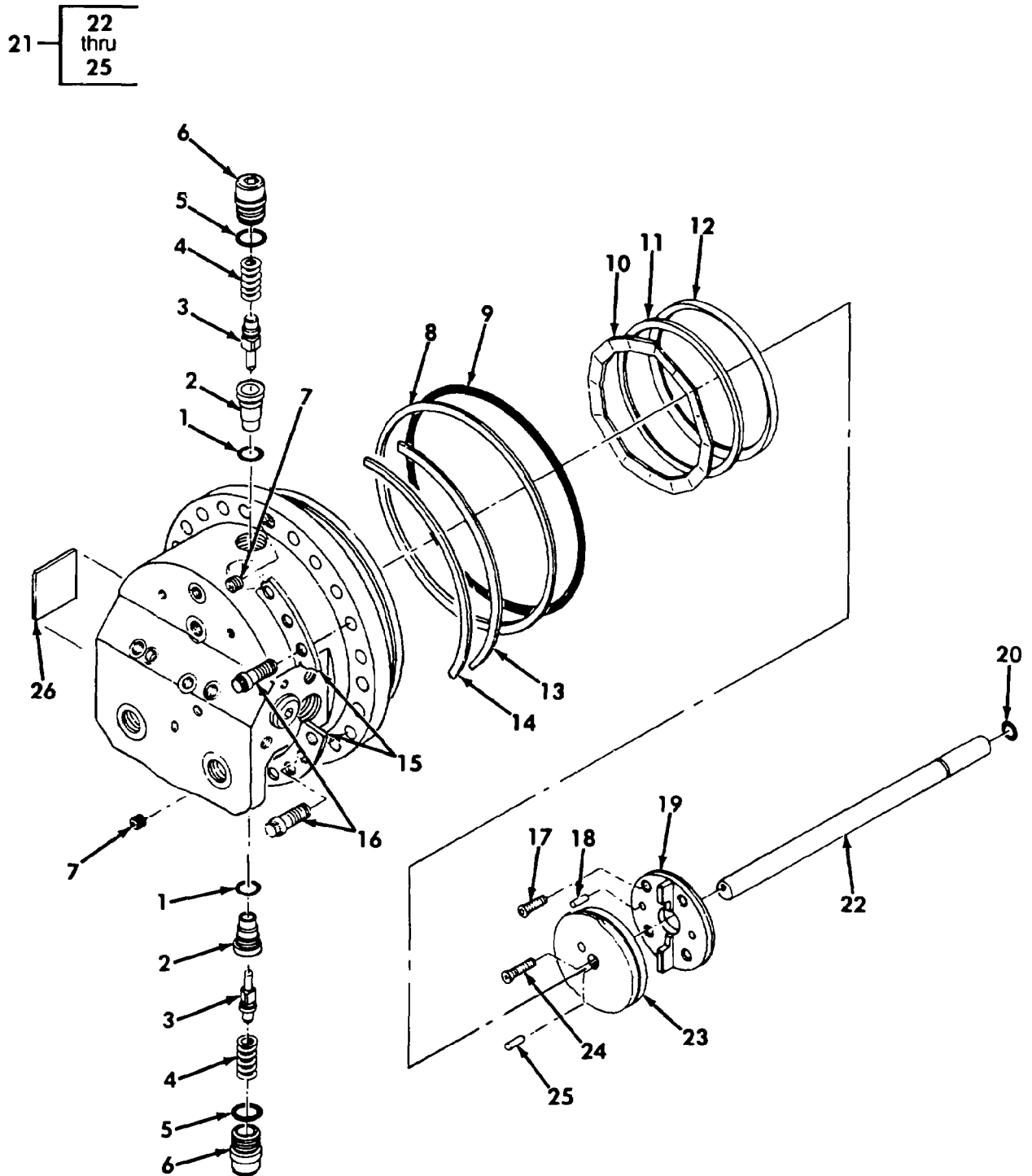

Figure 193. Corner Actuator Assembly - 13204E2560 (Sheet 1 of 2)

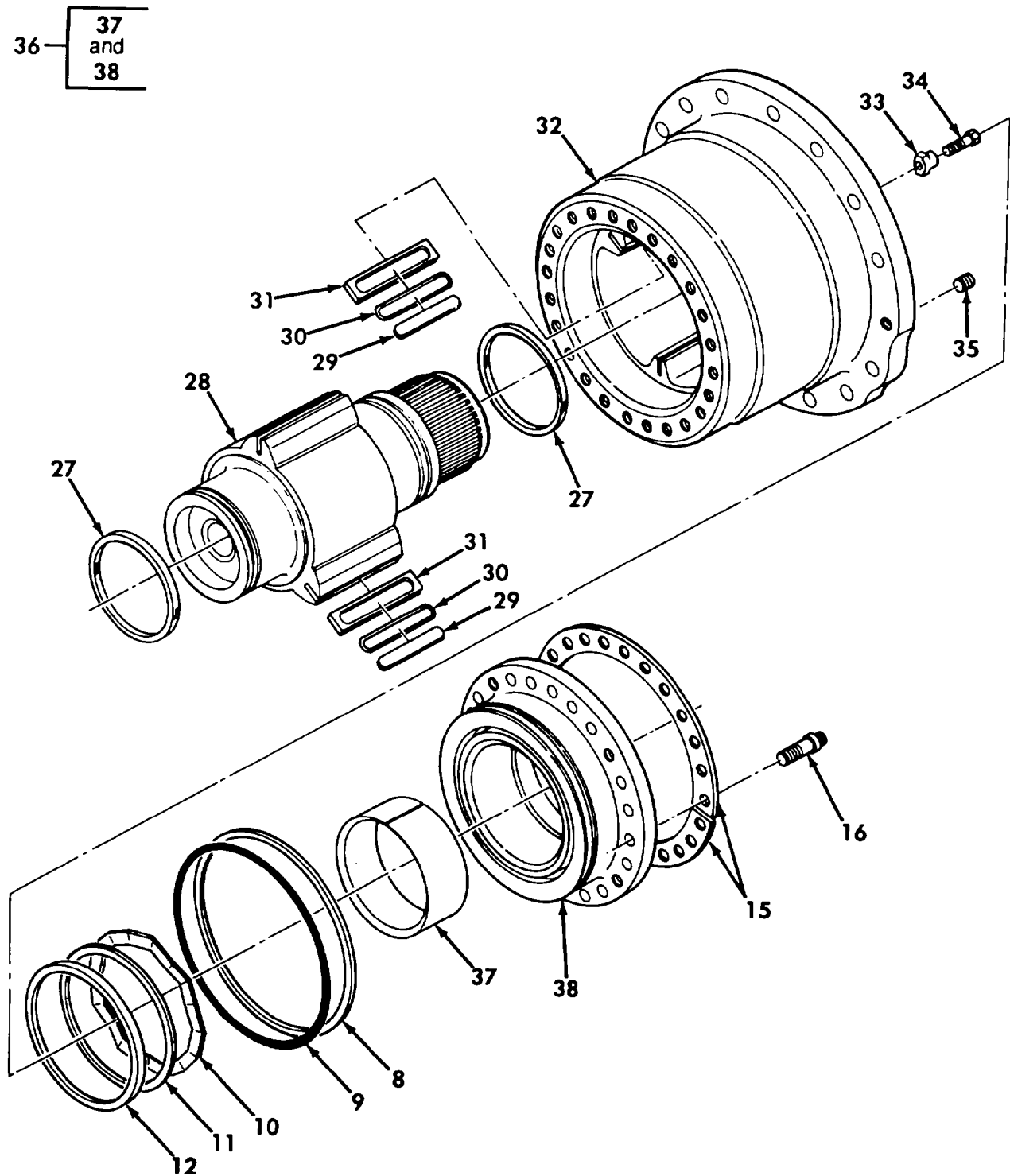

Figure 193. Corner Actuator Assembly - 13204E2560 (Sheet 2 of 2)

REPAIR PARTS LIST WORK PACKAGE

TM 5-2350-262-24P

(1) ITEM NO	(2) SMR CODE	(3) NSN	(4) CAGEC	(5) PART NUMBER	(6) DESCRIPTION AND USABLE ON CODES(UOC)	(7) QTY
GROUP A3: SUSPENSION INSTALLATION FIG. 193 CORNER ACTUATOR ASSEMBLY - 13204E2560						
1	KDDZZ	5331011158224	02697	2-015N552-90	..O-RING PART OF KIT P/N 5705559....	2
2	PFDZZ	4820011841893	19207	12335138	..SLEEVE, VALVE.....	2
3	PADZZ	4820011841892	19207	12335139	..PLUNGER, VALVE.....	2
4	PADZZ	5360012269204	19207	12335141	..SPRING, HELICAL, COMP.....	2
5	PADZZ	5331002859842	96906	MS28778-10	..O-RING PART OF KIT P/N 5705559....	2
6	PFDZZ	5365011841916	19207	12335140	..PLUG, MACHINE THREAD.....	2
7	PADZZ	5305007247209	96906	MS51963-153	..SETSCREW.....	2
8	KDDZZ		19207	12335161	..RING, BACKUP PART OF KIT P/N 5705559.....	2
9	KDDZZ		02697	2-266N552-90	..PACKING, PREFORMED PART OF KIT P/N 5705559.....	2
10	KDDZZ		19207	12335159	..SPRING, WAVE PART OF KIT P/N 5705559.....	2
11	KDDZZ		19207	12335158	..RING, HUB SEAL PART OF KIT P/N 5705559.....	2
12	KDDZZ		19207	12335157	..SEAL, HUB PART OF KIT P/N 5705559..	2
13	PADZZ	5365011832754	19207	12335162-1	..SHIM .004 PART OF KIT P/N 5705559 V	
14	PADZZ	5365011832755	19207	12335162-2	..SHIM .010 PART OF KIT P/N 5705559 V	
15	PFDZZ	5365011832772	19207	12335143	..SPACER, PLATE.....	4
16	PADZZ	5306011953254	81343	SAEJ58 0.500-13U NC-3AX1.500	..BOLT, MACHINE.....	46
17	PADZZ	5305009004614	80205	MS24667-51	..SCREW, CAP, SOCKET HE.....	4
18	PADZZ	5315011832786	19207	12335150	..PIN, STRAIGHT, HEADLE.....	2
19	PFDZZ	5340011836829	19207	12335149	..PLATE, MOUNTING.....	1
20	PADZZ	5330005822855	96906	MS28775-113	..O-RING PART OF KIT P/N 5705559....	1
21	PADDD	2530011836827	19207	12335145	..CAM ASSEMBLY, CORNER.....	1
22	XADZZ		19207	12335147	..ROD, INDEX.....	1
23	PFDZZ	3040011838481	19207	12335146	..CAM, CONTROL.....	1
24	PADZZ	5305011934083	19207	12335148	..SCREW, CAP, SOCKET HE.....	1
25	PADZZ	5315008443662	96906	MS16562-62	..PIN, SPRING.....	1
26	PFDZZ	9905011832689	19207	12335142	..PLATE, IDENTIFICATIO.....	1
27	KDDZZ		75370	B2732	..RING, PISTON PART OF KIT P/N 5705559.....	2
28	PADZZ	2530011841895	19207	12335153	..WINGSHAFT.....	1
29	PADZZ	5365011841955	19207	12335163	..SPACER, PLATE.....	6
30	PADZZ	5331008824963	96906	MS28775-149	..O-RING PART OF KIT P/N 5705559....	6
31	PADZZ	5330014649955	072X9	12335164	..SEAL VANE PART OF KIT P/N 5705559.	6
32	PFDZZ	3040011838486	19207	12335144	..HOUSING, MECHANICAL.....	1
33	PAFZZ	4730011838360	19207	12335151	..FLANGE, INDEX.....	1
34	PAFZZ	5305009837450	96906	MS16998-76	..SCREW, CAP, SOCKET HE.....	1
35	PAFZZ	5305007245832	96906	MS51965-92	..SETSCREW.....	2
36	PFDDD	2530011841894	19207	12335154	..SUPPORT, WINGSHAFT.....	1
37	PADZZ	3120011832725	26124	SX2151-076	..BUSHING, SLEEVE.....	1
38	XADZZ		19207	12335154-1	..SUPPORT.....	1

END OF FIGURE

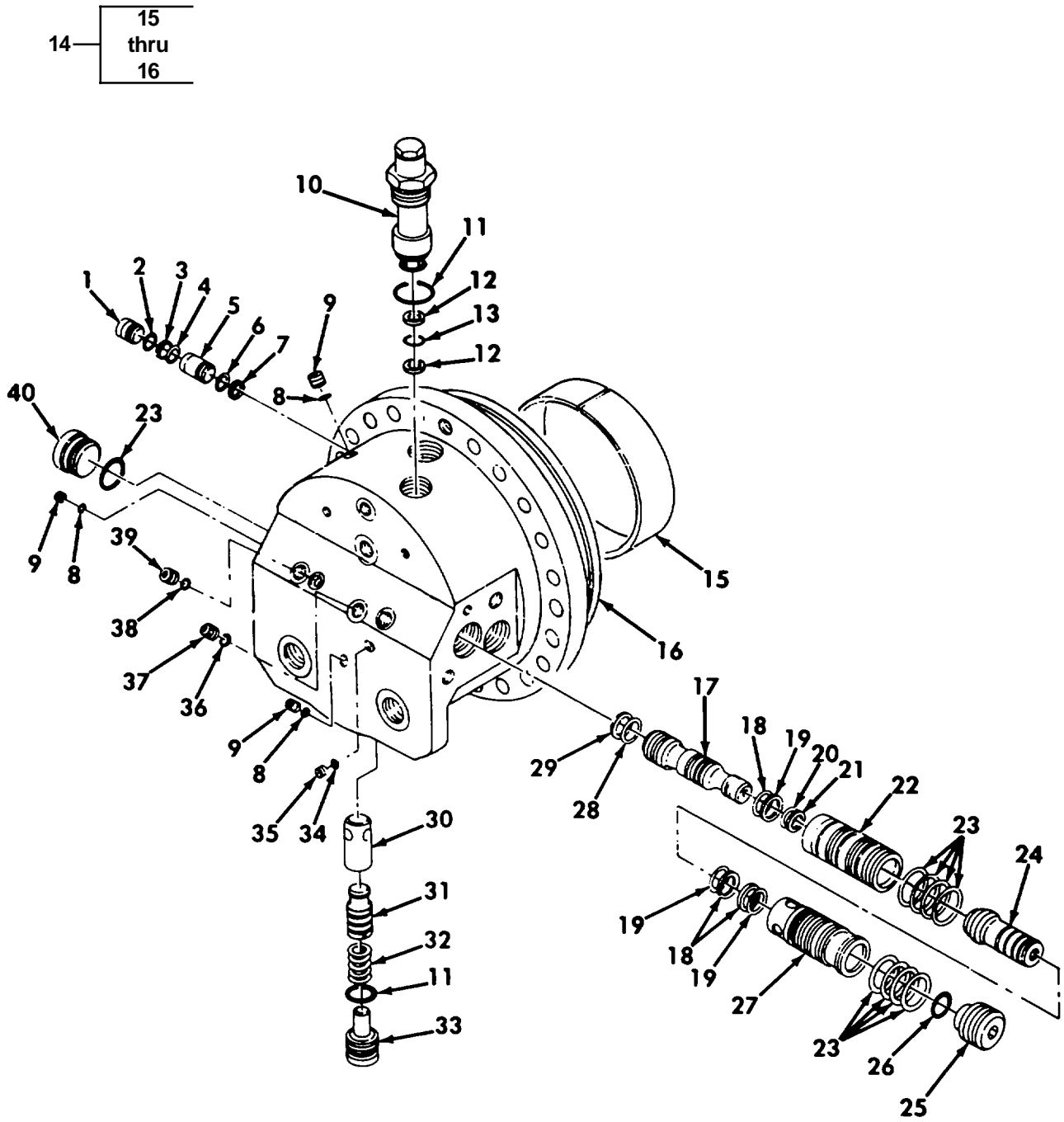

Figure 194. Corner Actuator - Manifold

REPAIR PARTS LIST WORK PACKAGE

TM 5-2350-262-24P

(1) ITEM NO	(2) SMR CODE	(3) NSN	(4) CAGEC	(5) PART NUMBER	(6) DESCRIPTION AND USABLE ON CODES(UOC)	(7) QTY
GROUP A3: SUSPENSION INSTALLATION FIG. 194 CORNER ACTUATOR - MANIFOLD						
1	PADZZ	5340011836836	19207	12335172	..CAP-PLUG, PROTECTIVE.....	1
2	PADZZ	5331002859842	96906	MS28778-10	..O-RING PART OF KIT P/N 5705559....	1
3	PADZZ	5310010585393	70210	529062-1	..WASHER, FLAT.....	1
4	PADZZ	5310012213163	18876	8176103	..WASHER, FLAT.....	1
5	PADZZ	4820011841922	19207	12335171	..VALVE, CHECK.....	1
6	KDDZZ		02697	2-113N552-90	..PACKING, PREFORMED PART OF KIT P/N 5705559.....	1
7	PADZZ	5330005437085	96906	MS28774-113	..RETAINER, PACKING PART OF KIT P/N 5705559.....	1
8	PADZZ	5331008052966	96906	MS28778-4	..O-RING PART OF KIT P/N 5705559....	3
9	PADZZ	5365012001519	19207	12335054-2	..PLUG, MACHINE THREAD.....	3
10	PADZZ	4820012173305	91816	RV57-11	..VALVE, RELIEF, PRESSU.....	1
11	PADZZ	5331002518839	96906	MS28778-12	..O-RING PART OF KIT P/N 5705559....	2
12	PADZZ	5330005822113	96906	MS28774-111	..RETAINER, PACKING PART OF KIT P/N 5705559.....	2
13	KDDZZ		02697	2-111N552-90	..PACKING, PREFORMED PART OF KIT P/N 5705559.....	1
14	PFDDD	4730011841887	19207	12335168	..MANIFOLD ASSEMBLY, H CORNER.....	1
15	PADZZ	3120011832725	26124	SX2151-076	..BUSHING, SLEEVE.....	1
16	XADZZ		19207	12351768-1	..MANIFOLD.....	1
17	PADZZ	4820011836908	19207	12335178	..VALVE, LINEAR, DIRECT.....	3
18	PADZZ	5330006305958	97820	S11248-112	..RETAINER, PACKING PART OF KIT P/N 5705559.....	3
19	PADZZ	5331005992934	96906	MS28775-112	..PACKING, PREFORMED PART OF KIT P/N 5705559.....	3
20	PADZZ	5331010463300	62983	B-69392	..O-RING PART OF KIT P/N 5705559....	1
21	PADZZ	5330005437090	06848	910717	..RETAINER, PACKING PART OF KIT P/N 5705559.....	1
22	PADZZ	4820011841890	19207	12335175	..SLEEVE, WHEEL VALVE.....	1
23	KDDZZ		02697	2-024N552-90	..PACKING, PREFORMED PART OF KIT P/N 5705559.....	9
24	PADZZ	4820011836907	19207	12335177	..VALVE, LINEAR, DIRECT.....	1
25	PFDZZ	5365011841915	19207	12335180	..PLUG, MACHINE THREAD.....	1
26	PADZZ	5331008080794	96906	MS28778-8	..O-RING PART OF KIT P/N 5705559....	1
27	PADZZ	4820011841889	19207	12335174	..SLEEVE, DIRECTIONAL.....	1
28	PADZZ	5330008013440	96906	MS28774-115	..RETAINER, PACKING PART OF KIT P/N 5705559.....	1
29	PADZZ	5331005797916	96906	MS28775-115	..O-RING PART OF KIT P/N 5705559....	1
30	PADZZ	4820011841888	19207	12335181	..SLEEVE, DIRECTIONAL.....	1
31	PADZZ	4820011838362	19207	12335183	..BODY, VALVE.....	1
32	PADZZ	5360012269202	19207	12335184	..SPRING, HELICAL, COMP.....	1
33	PADZZ	5305011841913	19207	12335182	..SETSCREW.....	1
34	PADZZ	5331008037208	96906	MS28778-2	..O-RING PART OF KIT P/N 5705559....	1
35	PADZZ	5365012292090	19207	12335054-1	..PLUG, MACHINE THREAD.....	4
36	PADZZ	5331008045695	96906	MS28778-6	..O-RING PART OF KIT P/N 5705559....	1
37	PADZZ	5365012424564	19207	12335054-4	..PLUG, MACHINE THREAD.....	1
38	PADZZ	5331008357485	96906	MS28778-3	..O-RING PART OF KIT P/N 5705559....	1
39	PADZZ		19207	12335054-3	..PLUG, MACHINE THREAD.....	1
40	PADZZ	5365011841914	19207	12335179	..PLUG, MACHINE THREAD.....	1

END OF FIGURE

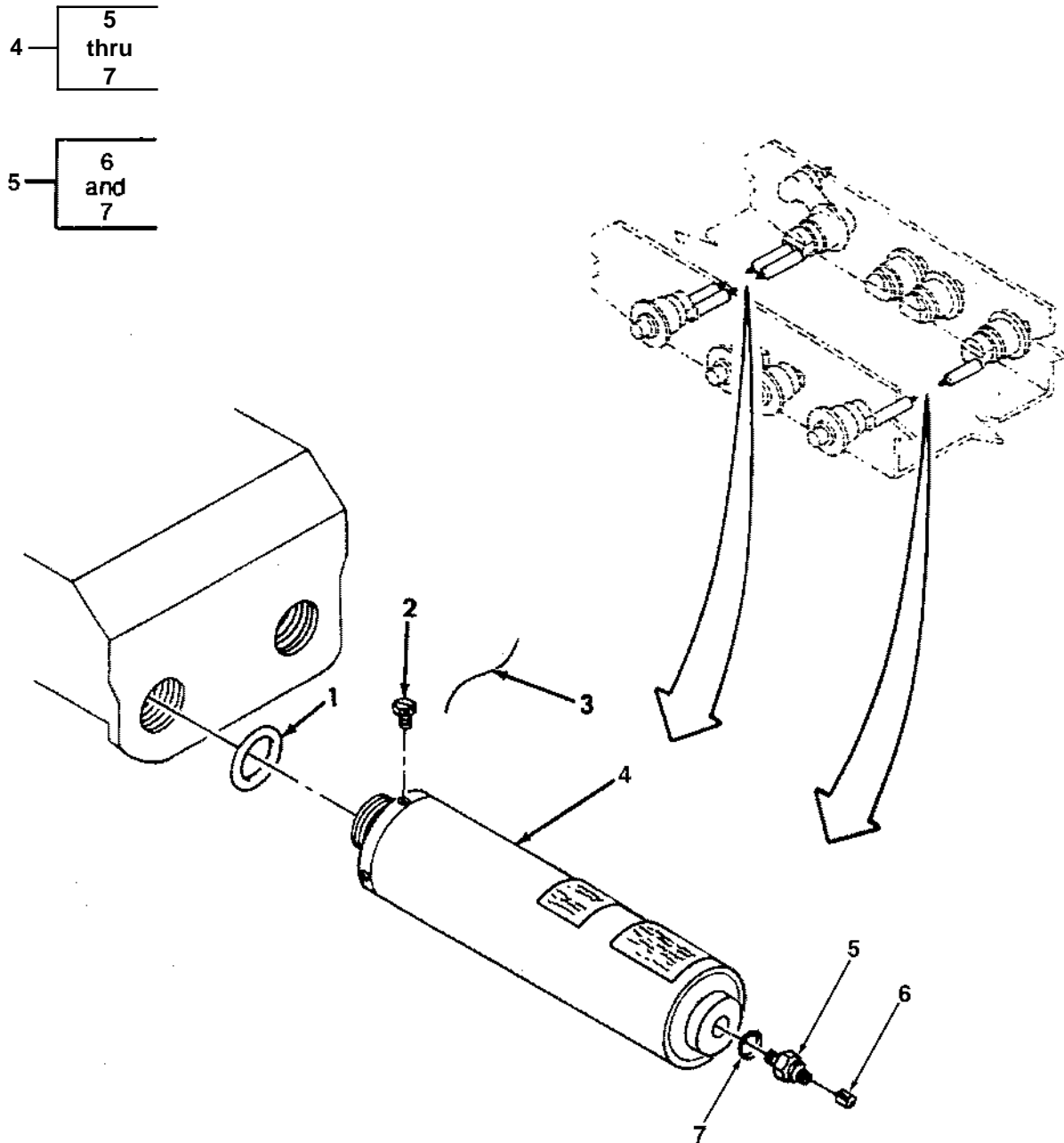

Figure 195. Accumulator Assembly and Mounting Parts

REPAIR PARTS LIST WORK PACKAGE

TM 5-2350-262-24P

(1) ITEM NO	(2) SMR CODE	(3) NSN	(4) CAGEC	(5) PART NUMBER	(6) DESCRIPTION AND USABLE ON CODES(UOC)	(7) QTY
GROUP A3: SUSPENSION INSTALLATION FIG. 195 ACCUMULATOR ASSEMBLY AND MOUNTING PARTS						
1	PAFZZ	5331004722783	96906	MS28778-14	PACKING, PREFORMED.....	6
2	PAFZZ	5305011838422	97403	13214E2562	SCREW, CAP, SOCKET HE.....	6
3	MFFZZ		96906	MS20995C47AR	WIRE, NONELECTRICAL MAKE FROM WIRE, V NONELECTRICAL, P/N MS20995C47, LENGTH A/R.....	
4	PAFZZ	3040014348048	81616	0860166001 REV B	ACCUMULATOR, HYDRAUL.....	6
5	PAOZZ	4820005356483	96906	MS28889-2	.VALVE, PNEUMATIC TAN PART OF 0860166001 REV B.....	1
6	PAOZZ	1650002224525	96906	MS20813-1	..CAP, VALVE PART OF MS28889-2.....	1
7	PAOZZ	5331006185361	96906	MS28775-015	..O-RING PART OF MS28889-2.....	1

END OF FIGURE

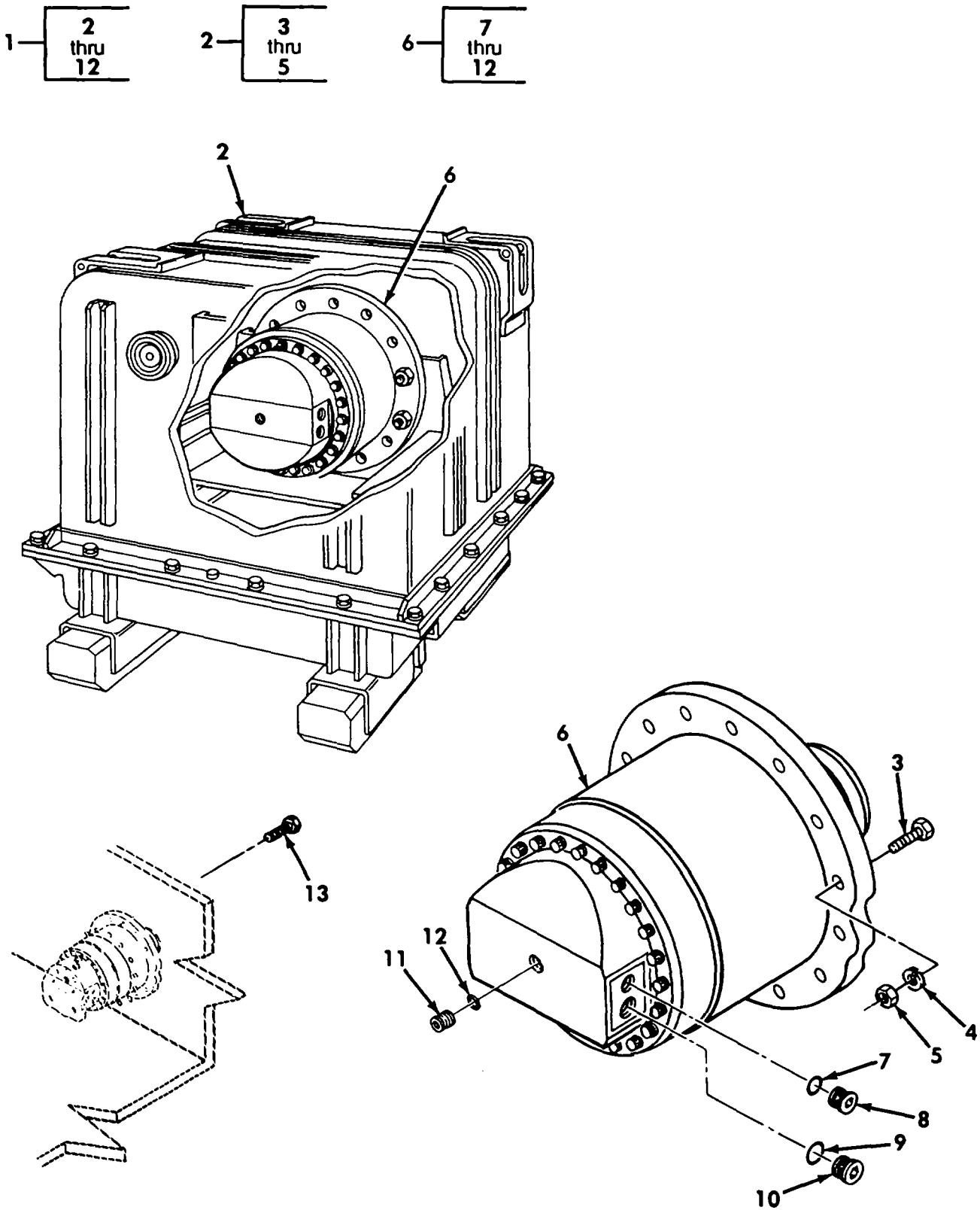

Figure 196. Intermediate Actuator with Container

REPAIR PARTS LIST WORK PACKAGE

TM 5-2350-262-24P

(1) ITEM NO	(2) SMR CODE	(3) NSN	(4) CAGEC	(5) PART NUMBER	(6) DESCRIPTION AND USABLE ON CODES(UOC)	(7) QTY
GROUP A3: SUSPENSION INSTALLATION FIG. 196 INTERMEDIATE ACTUATOR WITH CONTAINER						
1	PAFDD	4810013378963	19207	57K1020	ACTUATOR, HYDRAULIC, INTERMEDIATE, W/ CONTAINER.....	1
2	PFFDD	2590013390098	19207	12379370	.CONTAINER, SHIPPING SEE FIGURE 191 FOR PARTS BREAKDOWN.....	1
3	PAFZZ	5305007247222	80204	B1821BH063C200N	..SCREW, CAP, HEXAGON H.....	4
4	PAFZZ	5310008206653	96906	MS35338-50	..WASHER, LOCK.....	4
5	PAFZZ	5310007638920	96906	MS51967-20	..NUT, PLAIN, HEXAGON.....	4
6	XAFDD		97403	13204E2561	.ACTUATOR, HYDRAULIC- INTERMEDIATE, SEE FIGURE 197 FOR PARTS BREAKDOWN..	1
7	PAFZZ	5331008080794	96906	MS28778-8	..O-RING PART OF KIT P/N 5705560....	2
8	PFFZZ	5365012280730	19207	12335054-5	..PLUG, MACHINE THREAD.....	2
9	PAFZZ	5331002518839	96906	MS28778-12	..O-RING PART OF KIT P/N 5705560....	2
10	PFFZZ	5365012280731	19207	12335054-6	..PLUG, MACHINE THREAD.....	2
11	PAFZZ	5365012424564	19207	12335054-4	..PLUG, MACHINE THREAD.....	1
12	PAFZZ	5331008045695	96906	MS28778-6	..O-RING.....	1
13	PAFZZ	5305007247223	80204	B1821BH063C225N	SCREW, CAP, HEXAGON H.....	56

END OF FIGURE

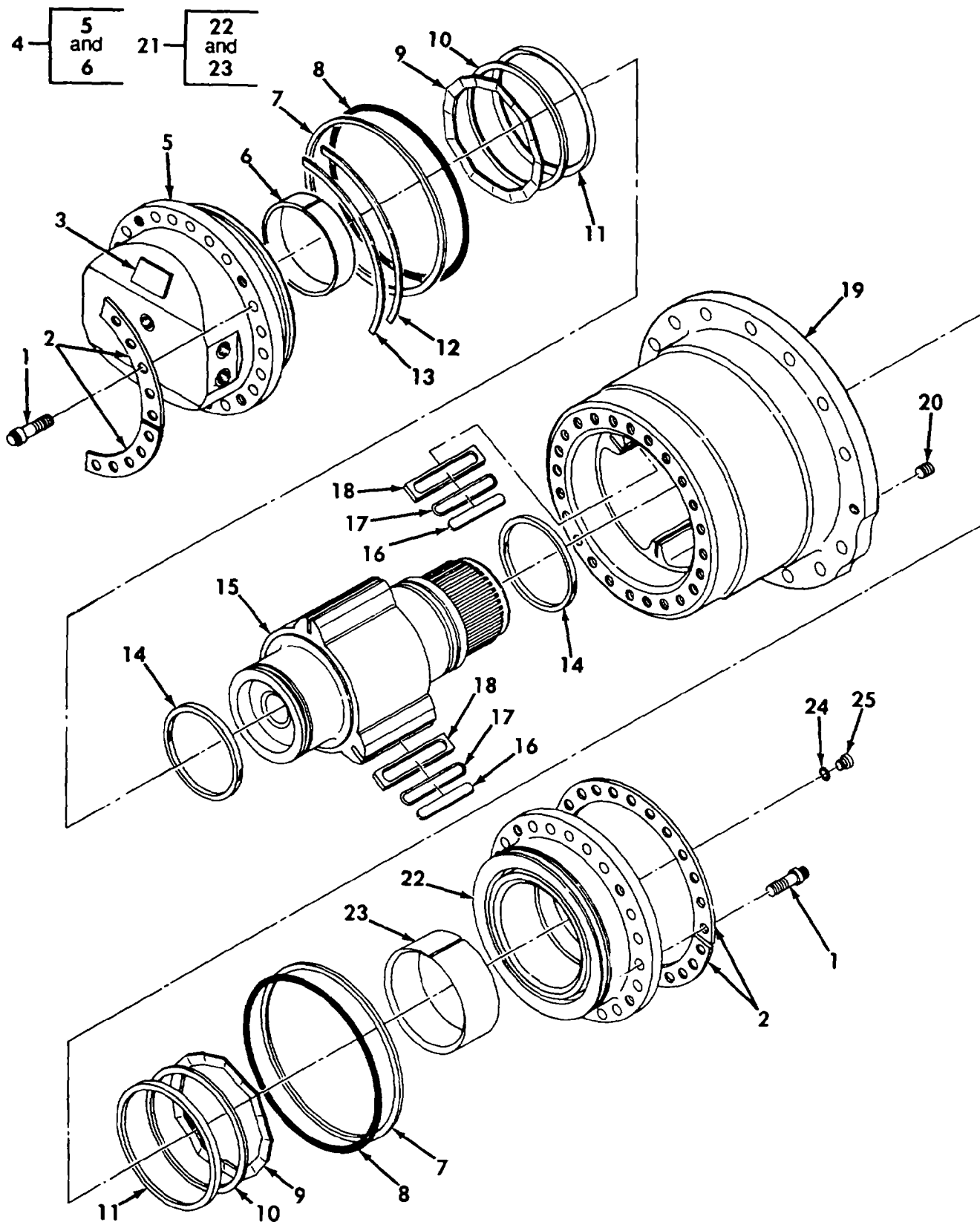

Figure 197. Intermediate Actuator Assembly - 13204E2561

REPAIR PARTS LIST WORK PACKAGE

TM 5-2350-262-24P

(1) ITEM NO	(2) SMR CODE	(3) NSN	(4) CAGEC	(5) PART NUMBER	(6) DESCRIPTION AND USABLE ON CODES(UOC)	(7) QTY
GROUP A3: SUSPENSION INSTALLATION FIG. 197 INTERMEDIATE ACTUATOR ASSEMBLY - 13204E2561						
1	PADZZ	5306011953254	81343	SAEJ58 0.500-13U NC-3AX1.500	..BOLT,MACHINE.....	48
2	PADZZ	5365011832772	19207	12335143	..SPACER,PLATE.....	4
3	PFDZZ	9905011832689	19207	12335142	..PLATE,IDENTIFICATIO.....	1
4	PFDDD	2530011841896	19207	12335190	..MANIFOLD ASSEMBLY.....	1
5	XADZZ		19207	12335190-1	..MANIFOLD.....	1
6	PADZZ	3120011832725	26124	SX2151-076	..BUSHING,SLEEVE.....	1
7	KDDZZ		19207	12335161	..RING,BACKUP PART OF KIT P/N 5705560.....	2
8	KDDZZ		02697	2-266N552-90	..PACKING,PREFORMED PART OF KIT P/N 5705560.....	2
9	KDDZZ		19207	12335159	..SPRING,WAVE PART OF KIT P/N 5705560.....	2
10	KDDZZ		19207	12335158	..RING,HUB SEAL PART OF KIT P/N 5705560.....	2
11	KDDZZ		19207	12335157	..SEAL,HUB PART OF KIT P/N 5705560..	2
12	PADZZ	5365011832754	19207	12335162-1	..SHIM .004 PART OF KIT P/N 5705560 V	
13	PADZZ	5365011832755	19207	12335162-2	..SHIM .010 PART OF KIT P/N 5705560 V	
14	KDDZZ		75370	B2732	..RING,PISTON PART OF KIT P/N 5705560.....	2
15	PADZZ	2530011841895	19207	12335153	..WINGSHAFT.....	1
16	PADZZ	5365011841955	19207	12335163	..SPACER,PLATE.....	6
17	PADZZ	5331008824963	96906	MS28775-149	..O-RING PART OF KIT P/N 5705560....	6
18	PADZZ	5330014649955	072X9	12335164	..SEAL VANE PART OF KIT P/N 5705560.	6
19	PFDZZ	3040011838486	19207	12335144	..HOUSING,MECHANICAL.....	1
20	PAFZZ	5305007245832	96906	MS51965-92	..SETSCREW.....	2
21	PFDDD	2530011841894	19207	12335154	..SUPPORT,WINGSHAFT.....	1
22	XADZZ		19207	12335154-1	..SUPPORT.....	1
23	PADZZ	3120011832725	26124	SX2151-076	..BUSHING,SLEEVE.....	1
24	PADZZ	5330005822855	96906	MS28775-113	..O-RING PART OF KIT P/N 5705560....	1
25	PADZZ	5340011850435	19207	12335191	..PLUG,PROTECTIVE,DUS.....	1

END OF FIGURE

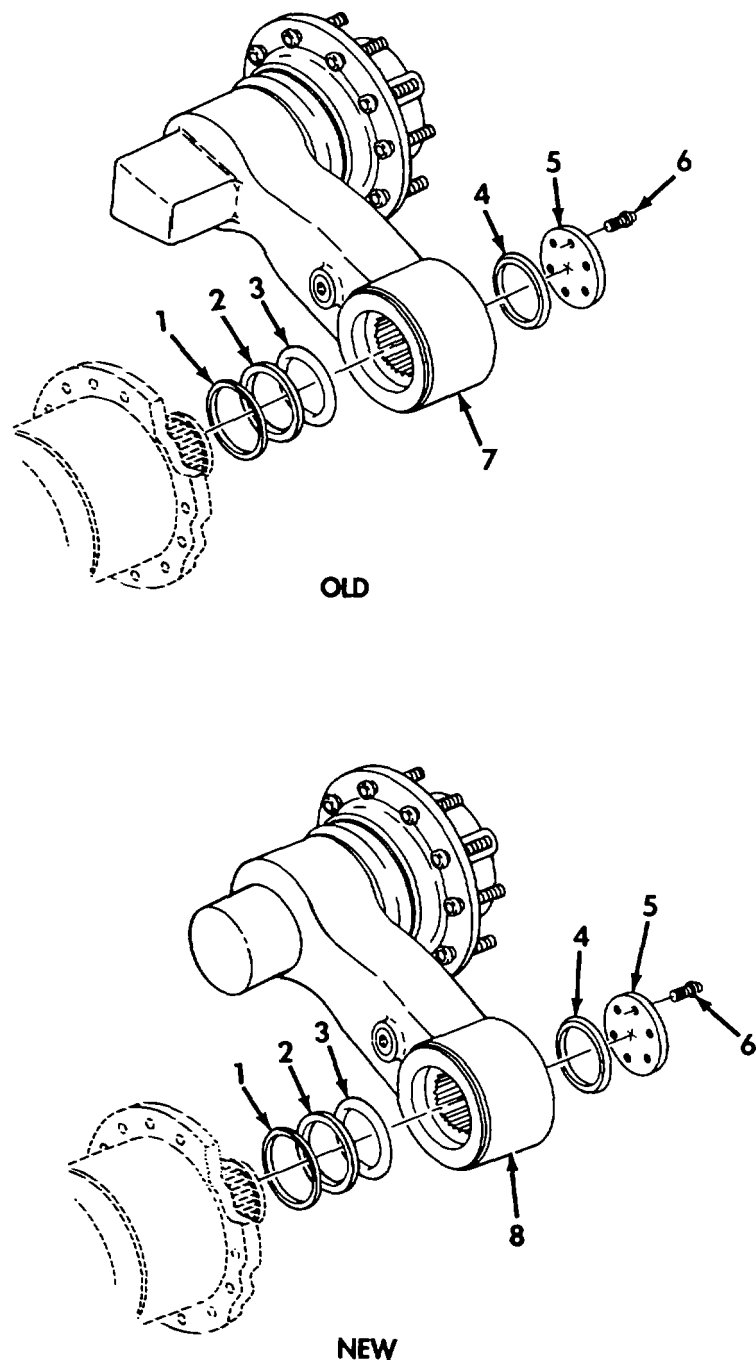

Figure 198. Roadwheel Arm, Seals, and Mounting Hardware

REPAIR PARTS LIST WORK PACKAGE

TM 5-2350-262-24P

(1) ITEM NO	(2) SMR CODE	(3) NSN	(4) CAGEC	(5) PART NUMBER	(6) DESCRIPTION AND USABLE ON CODES(UOC)	(7) QTY
GROUP A3: SUSPENSION INSTALLATION FIG. 198 ROADWHEEL ARM, SEALS, AND MOUNTING HARDWARE						
1	KFOZZ		25119	25004750	SEAL PART OF KIT P/N 5705558.....	8
2	KFOZZ		19207	12335160	RING, BACKUP PART OF KIT P/N 5705558.	8
3	KFOZZ	5330011830985	81349	M83461/1-427	O-RING PART OF KIT P/N 5705558.....	8
4	PFOZZ		19207	12334788	SEAL RING, METAL.....	8
5	PFOZZ	2530011838358	19207	12335056	RING, SIDE, AUTOMOTIV.....	8
6	PAOZZ	5306011955809	96906	MS21098-76	BOLT, SELF-LOCKING PART OF KIT P/N 5705558.....	48
7	PAOOO	2530011690033	97403	13211E9217	ARM ASSEMBLY, PIVOT, SEE FIGURE 199 FOR PARTS BREAKDOWN.....	8
8	PAOOO	2530013875425	19207	12412147	ARM ASSEMBLY, PIVOT, SEE FIGURE 199 FOR PARTS BREAKDOWN.....	8

END OF FIGURE

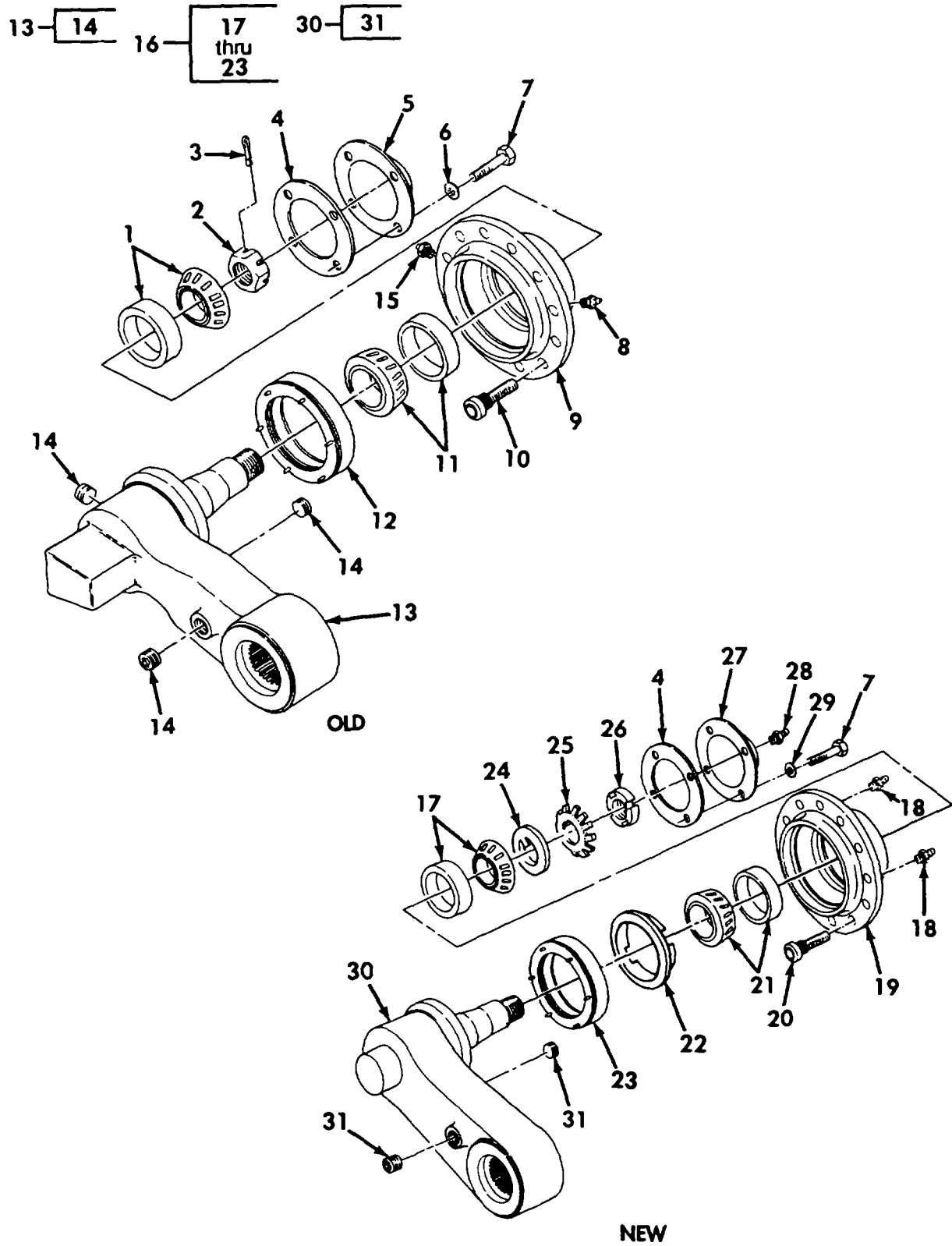

Figure 199. Roadwheel Arm Assembly

REPAIR PARTS LIST WORK PACKAGE

TM 5-2350-262-24P

(1) ITEM NO	(2) SMR CODE	(3) NSN	(4) CAGEC	(5) PART NUMBER	(6) DESCRIPTION AND USABLE ON CODES(UOC)	(7) QTY
GROUP A3: SUSPENSION INSTALLATION FIG. 199 ROADWHEEL ARM ASSEMBLY						
1	PAOZZ	3110001005937	96906	MS19081-86	.BEARING,ROLLER,TAPE USED WITH OLD ROADWHEEL ARM P/N 13211E9217.....	1
2	PAOZZ	5310012163677	97403	13211E9224	.NUT,PLAIN,SLOTTED,H USED WITH OLD ROADWHEEL ARM P/N 132119217.....	1
3	PAOZZ	5315000431782	96906	MS24665-501	.PIN,COTTER USED WITH OLD ROADWHEEL ARM P/N 13211E9217.....	1
4	PAOZZ	5330011836839	97403	13211E9231	.GASKET.....	1
5	PAOZZ	2530011836905	97403	13214E2114	.HUB CAP,WHEEL USED WITH OLD ROADWHEEL ARM P/N 13211E9217.....	1
6	PAOZZ	5310000806004	96906	MS27183-14	.WASHER,FLAT USED WITH OLD ROADWHEEL ARM P/N 13211E9217.....	4
7	PAOZZ	5306012052799	80204	B1821BH038C113L	.BOLT,MACHINE.....	4
8	PAOZZ	4730000504208	96906	MS15003-1	.FITTING,LUBRICATION USED WITH OLD ROADWHEEL ARM P/N 13211E9217.....	1
9	PAOZZ	3040011836891	97403	13211E9222	.HUB,BODY USED WITH OLD ROADWHEEL ARM P/N 13211E9217.....	1
10	PAOZZ	5306011976594	97403	13211E9223	.BOLT,RIBBED SHOULDE USED WITH OLD ROADWHEEL ARM P/N 13211E9217.....	10
11	PAOZZ	3110002272559	96906	MS19081-105	.BEARING,ROLLER,TAPE USED WITH OLD ROADWHEEL ARM P/N 13211E9217.....	1
12	PAOZZ	5330007321379	51829	B32-80-7607	.SEAL,PLAIN ENCASED.....	1
13	XAOZZ		97403	13211E9220	.ARM ASSEMBLY,PIVOT, ORDER NEW ROADWHEEL ARM ASSEMBLY P/N 12412147.	1
14	PAOZZ	4730006400279	80064	2632132-3	..PLUG,PIPE USED WITH OLD ROADWHEEL ARM P/N 13211E9217.....	3
15	PAOZZ	4820010707670	96906	MS35670-3A	.VALVE,SAFETY RELIEF USED WITH OLD ROADWHEEL ARM P/N 13211E9217.....	1
16	PAOOO	2530014333010	19207	12412154	.HUB ASSEMBLY USED WITH NEW ROADWHEEL ARM P/N 12412147.....	1
17	PAOZZ		96906	MS19081-91	..BEARING,ROLLER,TAPE USED WITH NEW ROADWHEEL ARM P/N 12412147.....	1
18	PAOZZ	4730000504208	96906	MS15003-1	..FITTING,LUBRICATION USED WITH NEW ROADWHEEL ARM P/N 12412147.....	2
19	XAOZZ		19207	12412155	..HUB,BODY USED WITH NEW ROADWHEEL ARM P/N 12412147.....	1
20	PAOZZ	5307014493481	19207	12412115	..STUD,SELF-LOCKING USED WITH NEW ROADWHEEL ARM P/N 12412147.....	10
21	PAOZZ	3110001004405	19207	12412151	..BEARING,ROLLER,TAPE USED WITH NEW ROADWHEEL ARM P/N 12412147.....	1
22	PAOZZ	5365014547540	19207	12412152	..SPACER,RING USED WITH NEW ROADWHEEL ARM P/N 12412147.....	1
23	PAOZZ	5330007321379	51829	B32-80-7607	..SEAL,PLAIN ENCASED USED WITH NEW ROADWHEEL ARM P/N 12412147.....	1
24	PAOZZ	5310010663928	19207	12274522	.WASHER,KEY USED WITH NEW ROADWHEEL ARM P/N 12412147.....	1
25	PAOZZ	5310010663926	19207	12301969	.WASHER,KEY USED WITH NEW ROADWHEEL ARM P/N 12412147.....	1
26	PAOZZ	5310011236829	19207	12288716	.NUT,PLAIN,ROUND USED WITH NEW ROADWHEEL ARM P/N 12412147.....	1

TM 5-2350-262-24P

REPAIR PARTS LIST WORK PACKAGE

(1) ITEM NO	(2) SMR CODE	(3) NSN	(4) CAGEC	(5) PART NUMBER	(6) DESCRIPTION AND USABLE ON CODES(UOC)	(7) QTY
27	PFOZZ	2530014544376	19207	12412150	.HUB CAP,WHEEL USED WITH NEW ROADWHEEL ARM P/N 12412147.....	1
28	PAOZZ	4820008266465	96906	MS35670-2A	.VALVE,SAFETY RELIEF USED WITH NEW ROADWHEEL ARM P/N 12412147.....	1
29	PAOZZ	5310000806004	96906	MS27183-14	.WASHER,FLAT USED WITH NEW ROADWHEEL ARM P/N 12412147.....	4
30	XAOZZ		19207	12412148	.ARM,PIVOT USED WITH NEW ROADWHEEL ARM P/N 12412147.....	1
31	PAOZZ	4730006400279	80064	2623132-3	..PLUG,PIPE USED WITH NEW ROADWHEEL ARM P/N 12412147.....	2

END OF FIGURE

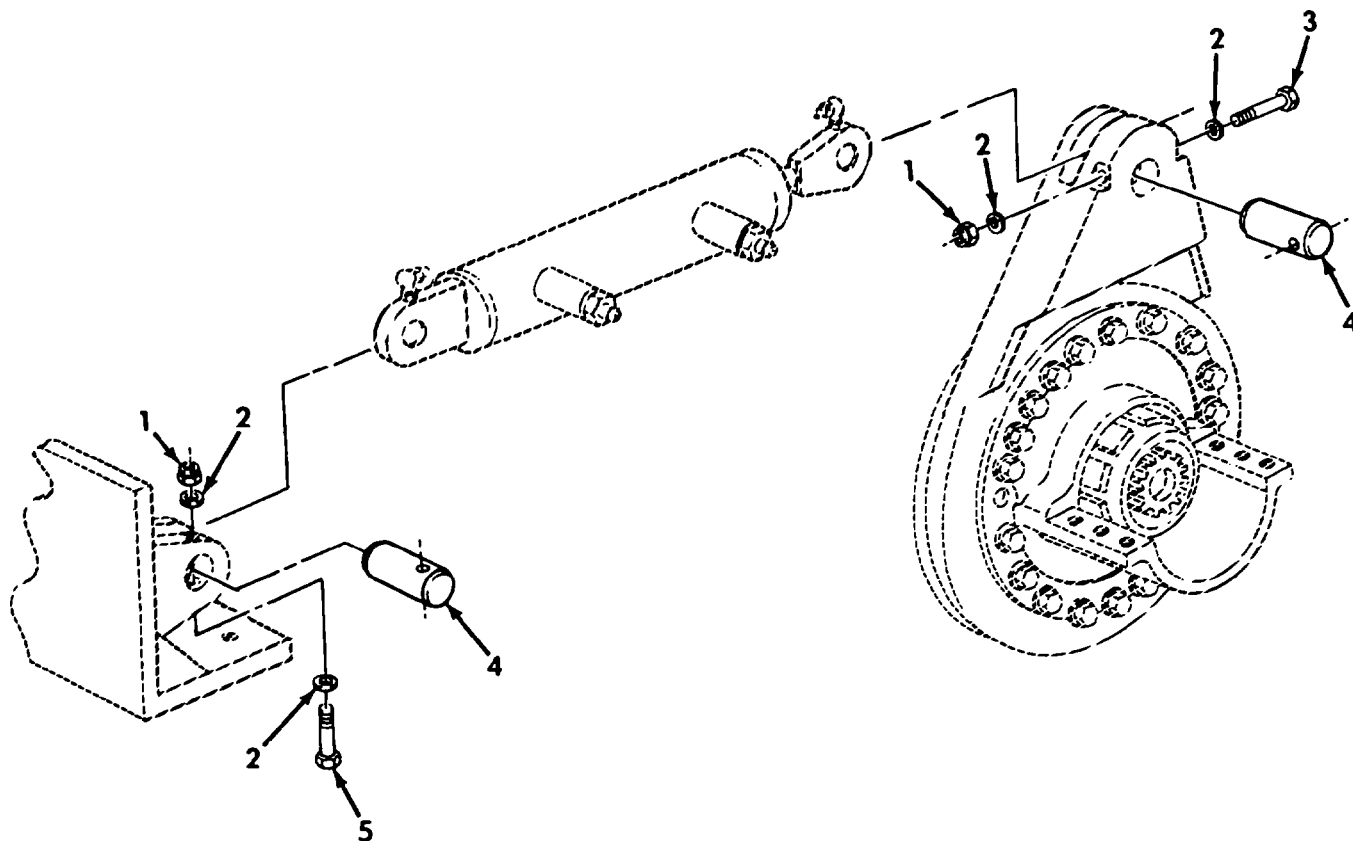

Figure 200. Track Adjusting Cylinder Mounting Hardware

REPAIR PARTS LIST WORK PACKAGE

TM 5-2350-262-24P

(1) ITEM NO	(2) SMR CODE	(3) NSN	(4) CAGEC	(5) PART NUMBER	(6) DESCRIPTION AND USABLE ON CODES(UOC)	(7) QTY
GROUP A3: SUSPENSION INSTALLATION						
FIG. 200 TRACK ADJUSTING CYLINDER						
MOUNTING HARDWARE						
1	PAOZZ	5310004838790	96906	MS17829-6C	NUT, SELF-LOCKING, HE.....	4
2	PAOZZ	5310000806004	96906	MS27183-14	WASHER, FLAT.....	8
3	PAOZZ	5305009640503	80204	B1821BH038C500N	SCREW, CAP, HEXAGON H.....	2
4	PAOZZ	5315011808641	97403	13211E8634	PIN, STRAIGHT, HEADLE.....	4
5	PAOZZ	5305002693225	96906	MS90725-75	SCREW, CAP, HEXAGON H.....	2

END OF FIGURE

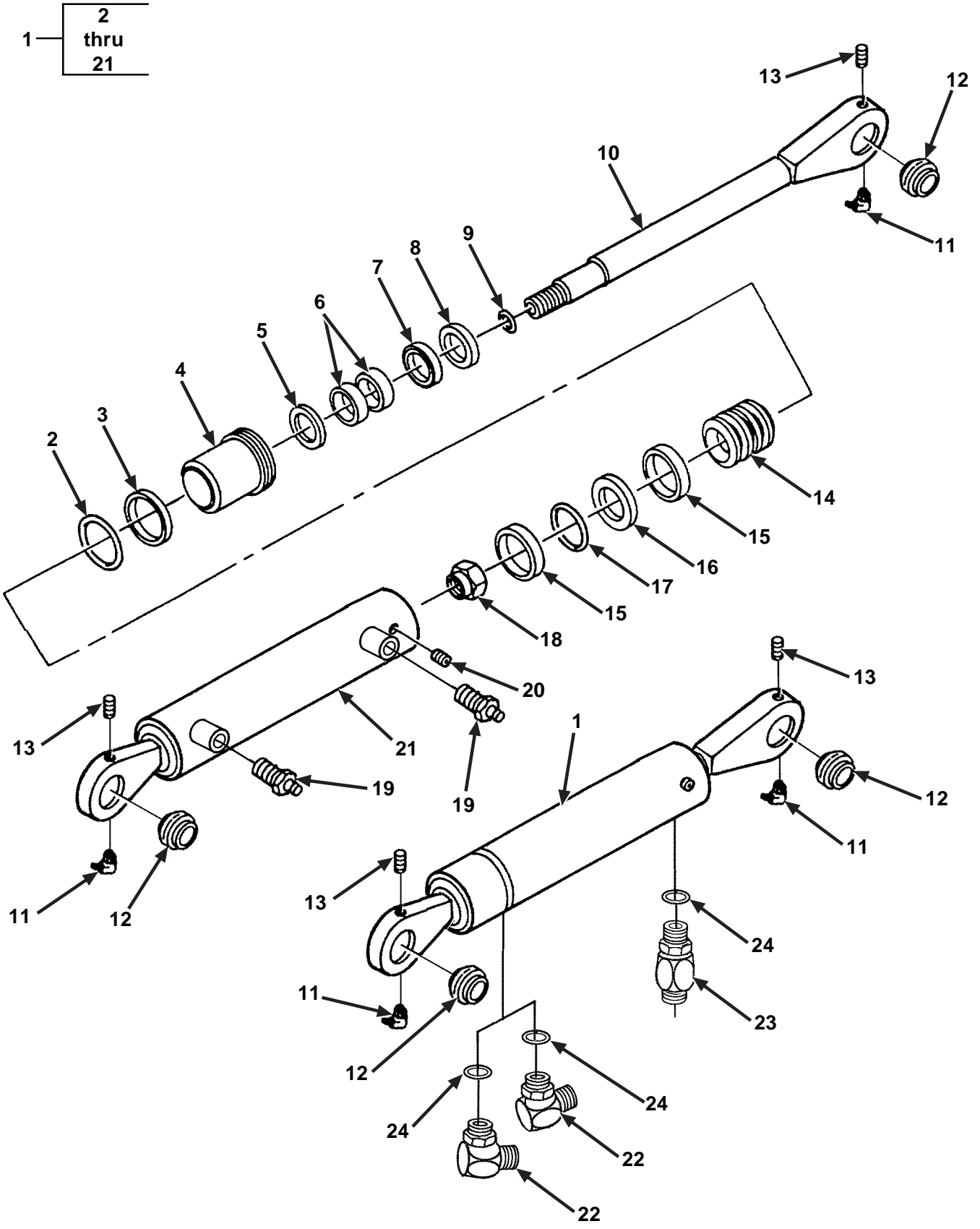

Figure 201. Track Adjusting Cylinder Assembly

REPAIR PARTS LIST WORK PACKAGE

TM 5-2350-262-24P

(1) ITEM NO	(2) SMR CODE	(3) NSN	(4) CAGEC	(5) PART NUMBER	(6) DESCRIPTION AND USABLE ON CODES(UOC)	(7) QTY
GROUP A3: SUSPENSION INSTALLATION FIG. 201 TRACK ADJUSTING CYLINDER ASSEMBLY						
1	PAOFF	3040014467606	19207	12466272	CYLINDER ASSEMBLY,A HYDRAULIC (NEW PRODUCTION).....	2
1	PAOFF	3040011838357	19207	12325842	CYLINDER,ACTUATING, GREASE (OLD PRODUCTION).....	2
2	KFFZZ	5330011604349	81349	M83461/1-336	.PACKING,PREFORMED PART OF KIT P/N 57K1143.....	1
3	KFFZZ		96906	MS28782-39	.RING,BACK UP PART OF KIT P/N 57K1143.....	1
4	XAFZZ		62259	B107278-1	.HEAD.....	1
5	KFFZZ		19207	12335304-1	.RING,BUFFER PART OF KIT P/N 57K1143	1
6	KFFZZ		19207	12335305-2	.RING,WEAR PART OF KIT P/N 57K1143..	2
7	KFFZZ		19207	12335044-2	.SEAL PART OF KIT P/N 57K1143.....	1
8	KFFZZ		19207	12335303-2	.WIPER PART OF KIT P/N 57K1143.....	1
9	KFFZZ		96906	MS28775-121	.O-RING PART OF KIT P/N 57K1143.....	1
10	XAFZZ		62259	B128156	.ROD WELDMENT.....	1
11	PAOZZ	4730001720034	96906	MS15003-6	.FITTING,LUBRICATION.....	2
12	PAFZZ	3120006845725	60380	15SF24	.BEARING,PLAIN,SELF-.....	2
13	PAOZZ	4730000189566	81348	WW-P-471ACABCA	.PLUG,PIPE.....	2
14	XAFZZ		62259	B110269	.PISTON.....	1
15	KFFZZ		19207	12335305-4	.RING,WEAR PART OF KIT P/N 57K1143..	2
16	KFFZZ		06085	12369135-2	.SEAL PART OF KIT P/N 57K1143.....	1
17	KFFZZ		06085	12369134-2	.PACKING,PREFORMED PART OF KIT P/N 57K1143.....	1
18	KFFZZ	5310014003254	19207	12412092-1	.NUT,SELF-LOCKING,HE ORDER WITH KIT P/N 57K1143.....	1
19	PAOZZ	4730009119226	11083	2S5925	.FITTING,LUBRICATION.....	2
20	PAFZZ	5305009409497	96906	MS51045-49	.SETSCREW.....	1
21	XAFZZ		62259	B130247	.CASE.....	1
22	PAOZZ	4730006799766	96906	MS51528A6	ELBOW,TUBE TO BOSS 45 DEGREE, WITH O-RING, USED ON R/H CYLINDER, REAR PORT.....	1
22	PAOZZ	4730001433941	96906	MS51527A6	ELBOW,TUBE TO BOSS 90 DEGREE, WITH O-RING, USED ON L/H CYLINDER, REAR PORT.....	2
23	PAOZZ	4730004919576	96906	MS51525A6	ADAPTER,STRAIGHT,TU WITH O-RING, USED ON R/H CYLINDER, FRONT PORT....	1
24	PAOZZ	5331008080794	96906	MS28778-8	O-RING USED ON TRACK ADJUST CYLINDER PORTS.....	4

END OF FIGURE

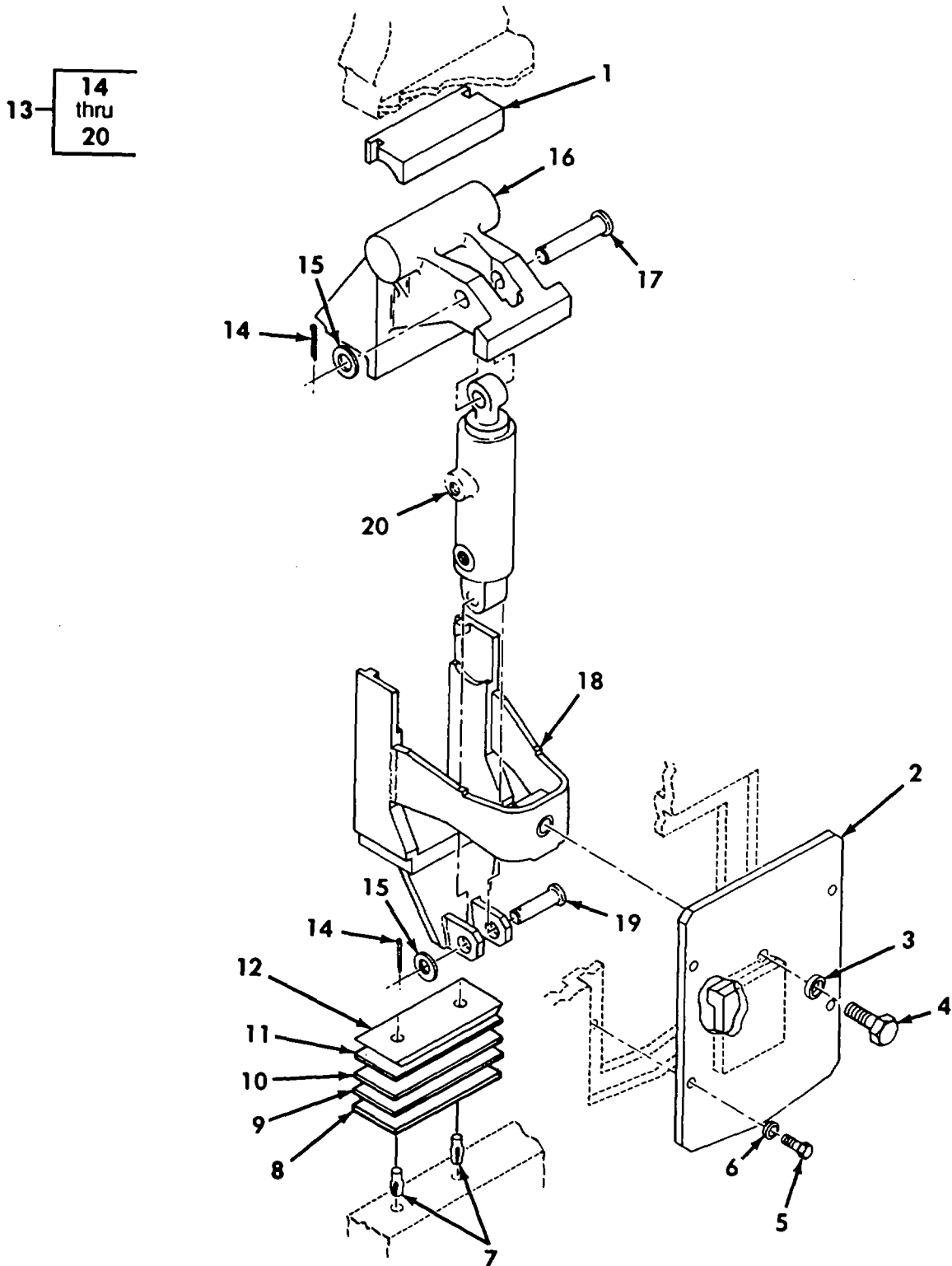

Figure 202. Front Bump Stop and Related Parts

REPAIR PARTS LIST WORK PACKAGE

TM 5-2350-262-24P

(1) ITEM NO	(2) SMR CODE	(3) NSN	(4) CAGEC	(5) PART NUMBER	(6) DESCRIPTION AND USABLE ON CODES(UOC)	(7) QTY
GROUP A3: SUSPENSION INSTALLATION FIG. 202 FRONT BUMP STOP AND RELATED PARTS						
1	PAOZZ	2540011836823	97403	13214E2768	BUMPER,VEHICULAR.....	2
2	PFOZZ	5340011838470	97403	13214E2771	COVER,ACCESS.....	2
3	PAOZZ	5310009517209	96906	MS27183-22	WASHER,FLAT.....	2
4	PAOZZ	5305007272283	80204	B1821BH063F150N	SCREW,CAP,HEXAGON H.....	2
5	PAOZZ	5306002259088	96906	MS90726-33	BOLT,MACHINE.....	8
6	PAOZZ	5310000814219	96906	MS27183-12	WASHER,FLAT.....	8
7	PAOZZ	5315011836832	97403	13214E2793	PIN,GROOVED,HEADLES.....	4
8	PAOZZ	5365011832750	97403	13214E2769-1	SHIM .015.....	V
9	PAOZZ	5365011832751	97403	13214E2769-2	SHIM .030.....	V
10	PAOZZ	5365011832752	97403	13214E2769-3	SHIM .060.....	V
11	PAOZZ	5365011832753	97403	13214E2769-4	SHIM .120.....	V
12	PAOZZ	5365011841947	97403	13214E2770	SHIM.....	2
13	AOOOO		97403	13214E2772	BUMP STOP ASSY.....	2
14	PAOZZ	5315008395822	96906	MS24665-353	.PIN,COTTER.....	2
15	PAOZZ	5310008238803	96906	MS27183-21	.WASHER,FLAT.....	2
16	PFOZZ	3040011838356	97403	13214E2773	.BRACKET,EYE,NONROTA.....	1
17	PAOZZ	5315011966783	97403	13211E9255	.PIN,STRAIGHT,HEADED.....	1
18	PFOZZ	2540011838355	97403	13214E2775	.FRAME ASSY,SHOCK AB.....	1
19	PAOZZ	5315011976264	97403	13211E9256	.PIN,STRAIGHT,HEADED.....	1
20	PAOFF	2590011836865	19207	12325845	.CYLINDER ASSEMBLY,A SEE FIGURE 203 FOR PARTS BREAKDOWN.....	1

END OF FIGURE

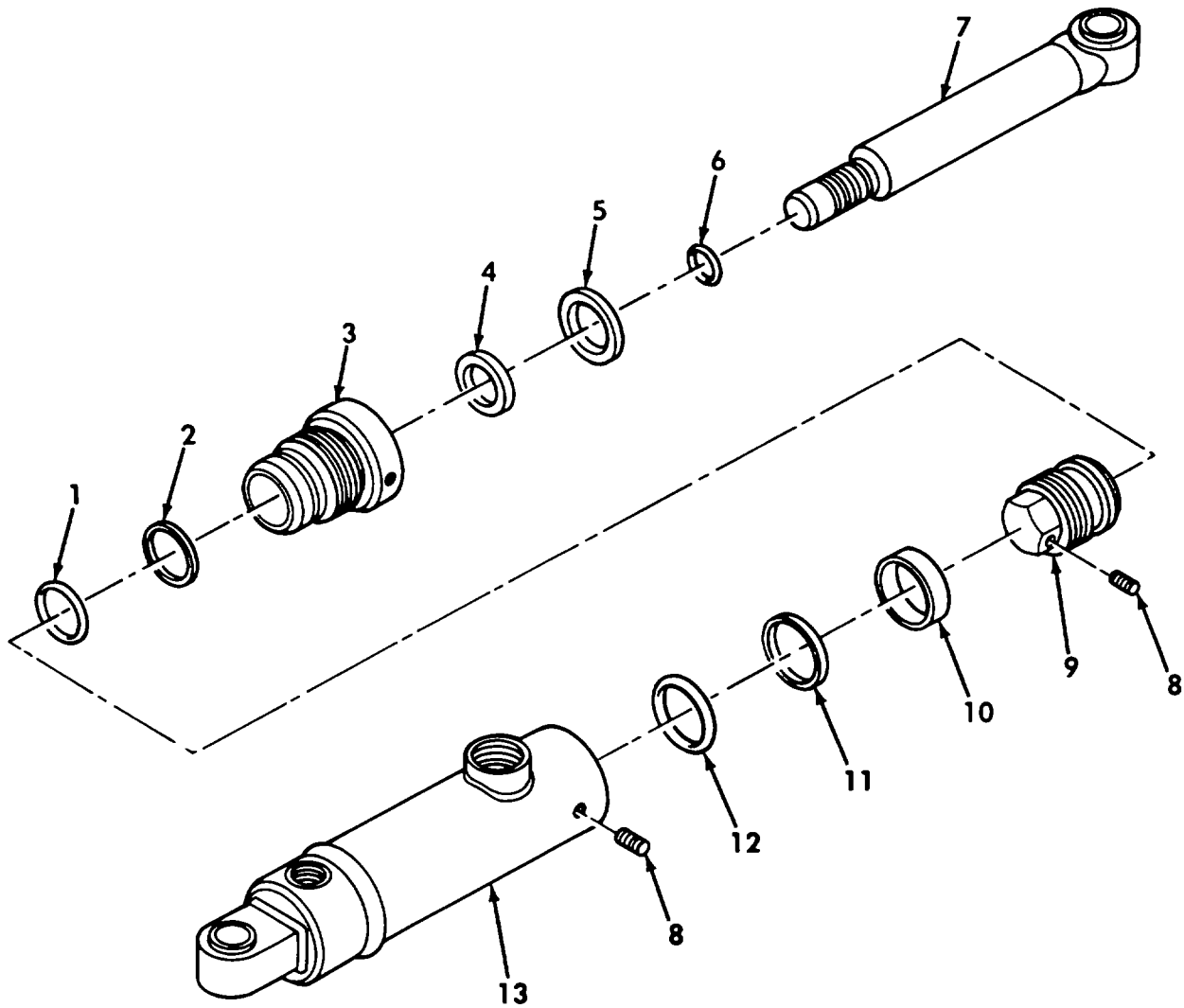

Figure 203. Bump Stop Cylinder Assembly - 12325845

REPAIR PARTS LIST WORK PACKAGE

TM 5-2350-262-24P

(1) ITEM NO	(2) SMR CODE	(3) NSN	(4) CAGEC	(5) PART NUMBER	(6) DESCRIPTION AND USABLE ON CODES(UOC)	(7) QTY
GROUP A3: SUSPENSION INSTALLATION						
FIG. 203 BUMP STOP CYLINDER -						
12325845						
1	KFFZZ		96906	MS28775-218	..O-RING PART OF KIT P/N 57K1146....	1
2	KFFZZ		96906	MS28782-23	..RETAINER,PACKING PART OF KIT P/N 57K1146.....	1
3	XAFZZ		62259	B107277-1	..HEAD.....	1
4	KFFZZ		19207	12335044-1	..SEAL,ROD PART OF KIT P/N 57K1146..	1
5	KFFZZ		19207	12335303-1	..WIPER,ROD PART OF KIT P/N 57K1146.	1
6	KFFZZ		96906	MS28775-017	..O-RING PART OF KIT P/N 57K1146....	1
7	XAFZZ		62259	B128155	..ROD,WELDMENT.....	1
8	PAFZZ	5305009312247	96906	MS51045-40	..SETSCREW.....	2
9	XAFZZ		62259	B110268-1	..PISTON.....	1
10	KFFZZ		19207	12335305-1	..RING,WEAR PART OF KIT P/N 57K1146.	1
11	KFFZZ		06085	12369135-1	..SEAL,PISTON PART OF KIT P/N 57K1146.....	1
12	KFFZZ		62983	174592	..O-RING PART OF KIT P/N 57K1146....	1
13	XAFZZ		62259	B130246	CASE,WELDMENT.....	1

END OF FIGURE

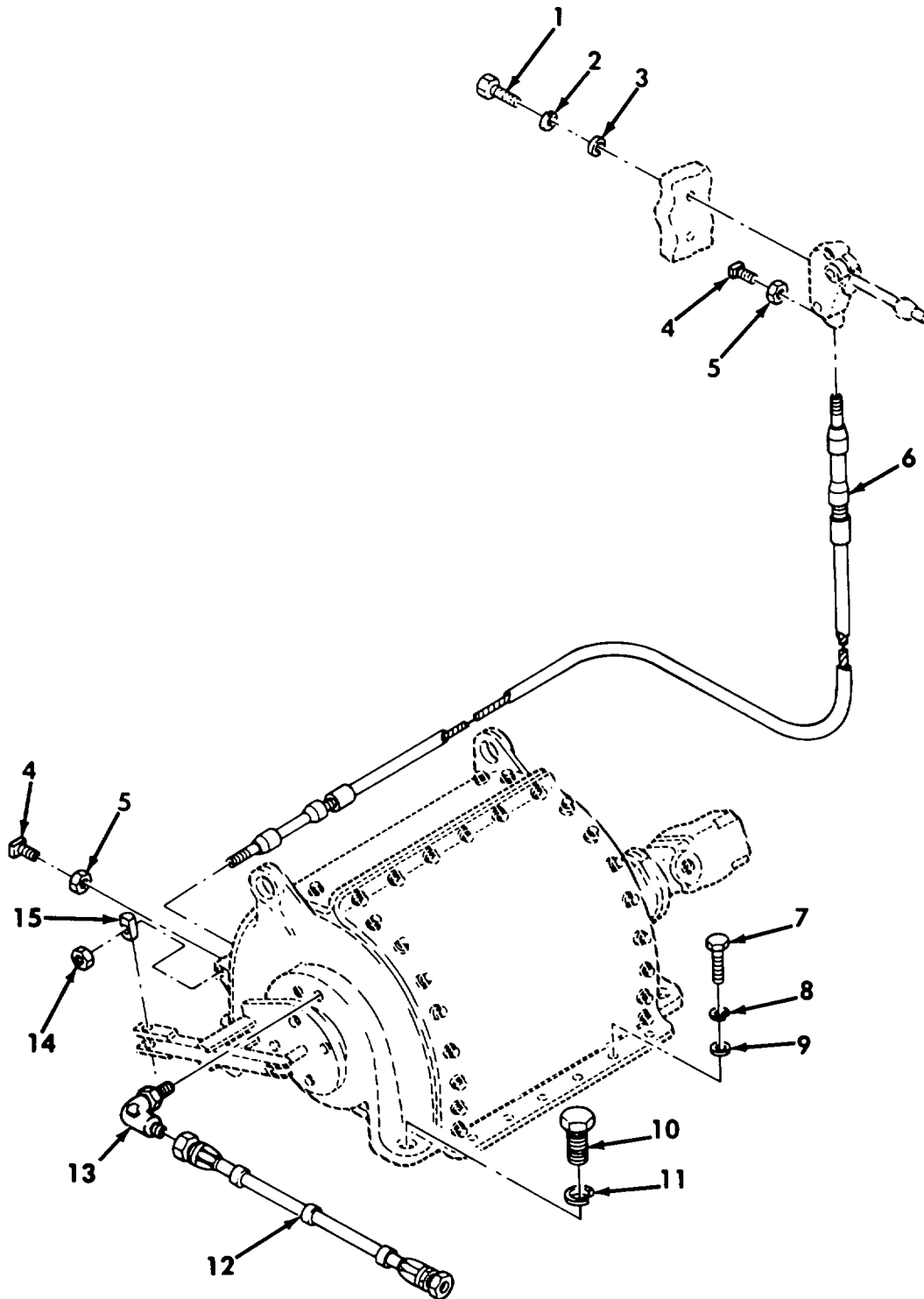

Figure 204. Winch Installation

REPAIR PARTS LIST WORK PACKAGE

TM 5-2350-262-24P

(1) ITEM NO	(2) SMR CODE	(3) NSN	(4) CAGEC	(5) PART NUMBER	(6) DESCRIPTION AND USABLE ON CODES(UOC)	(7) QTY
GROUP A5: WINCH INSTALLATION						
FIG. 204 WINCH INSTALLATION						
1	PAOZZ	5305007195235	80204	B1821BH050F175N	SCREW,CAP,HEXAGON H.....	2
2	PAOZZ	5310005845272	96906	MS35338-48	WASHER,LOCK.....	2
3	PAOZZ	5310008095998	96906	MS27183-18	WASHER,FLAT.....	2
4	PAOZZ	5305000549273	96906	MS51955-38	SETSCREW.....	1
5	PAOZZ	5310007320558	96906	MS51967-8	NUT,PLAIN,HEXAGON.....	1
6	PAOZZ	2990011638009	06970	580-404-048	CONTROL ASSEMBLY,PU.....	1
7	PAOZZ	5305000680510	80204	B1821BH038C100N	SCREW,CAP,HEXAGON H.....	12
8	PAOZZ	5310006379541	96906	MS35338-46	WASHER,LOCK.....	12
9	PAOZZ	5310000806004	96906	MS27183-14	WASHER,FLAT.....	12
10	PAOZZ	5305009408068	80204	B1821BH100C300N	SCREW,CAP,HEXAGON H.....	4
11	PAOZZ	5310005847889	96906	MS35338-53	WASHER,LOCK.....	4
12	PAOZZ		19207	12412177	HOSE ASSEMBLY USE WITH NEW STEER UNIT BREATHER SYSTEM.....	1
13	PAOZZ	4730008035765	96906	MS51504A6-2	ELBOW,PIPE TO TUBE.....	1

END OF FIGURE

1 — 2
thru
17

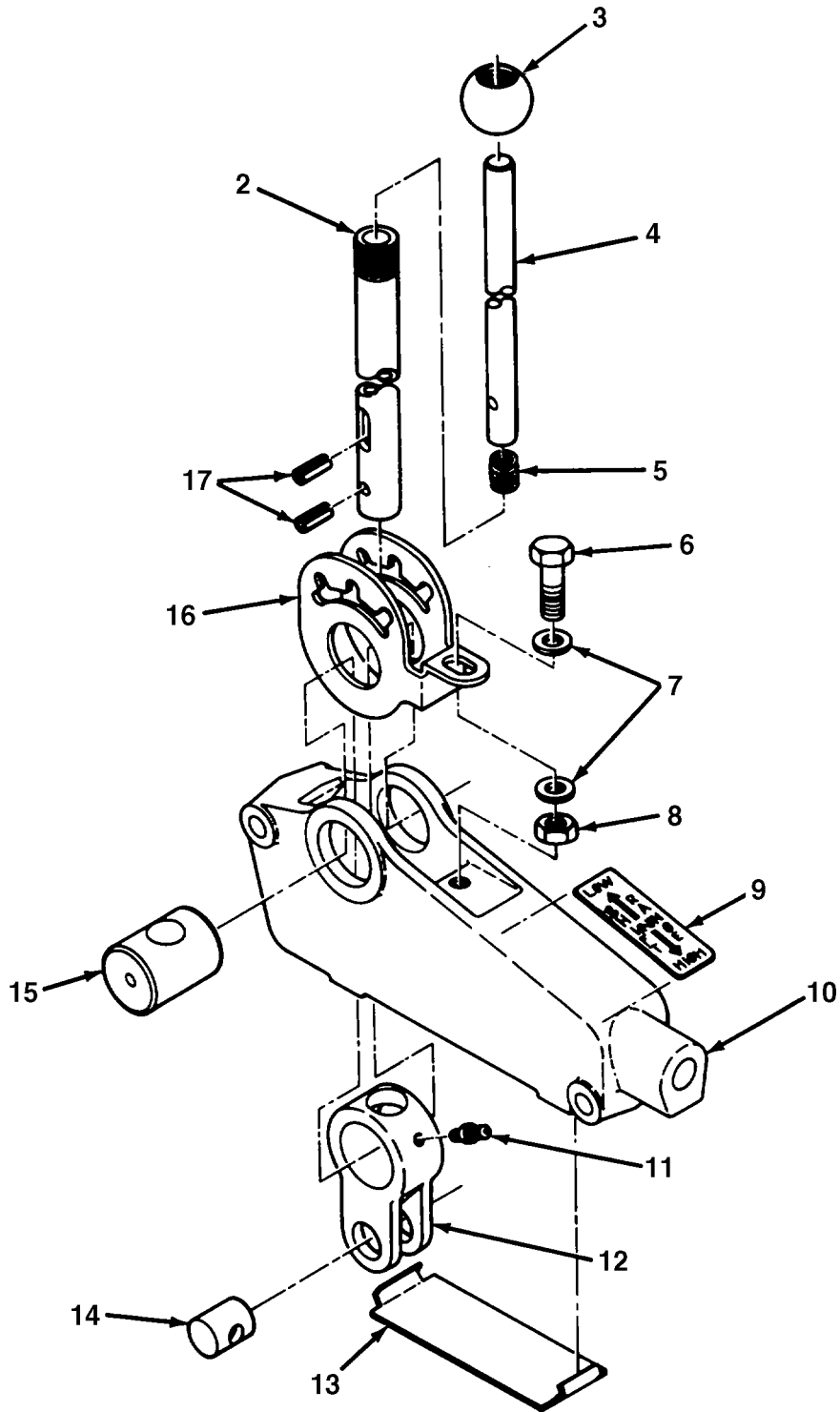

Figure 205. Winch Shift Control Assembly

REPAIR PARTS LIST WORK PACKAGE

TM 5-2350-262-24P

(1) ITEM NO	(2) SMR CODE	(3) NSN	(4) CAGEC	(5) PART NUMBER	(6) DESCRIPTION AND USABLE ON CODES(UOC)	(7) QTY
GROUP A5: WINCH INSTALLATION						
FIG. 205 WINCH SHIFT CONTROL						
ASSEMBLY						
1	PAOFF	2520012017876	97403	13214E2920	CONTROL ASSEMBLY, GA.....	1
2	PAFZZ	3040012011146	97403	13214E2924	.LEVER, MANUAL CONTRO.....	1
3	PAOZZ	5355004015294	45320	41404	.KNOB.....	1
4	PFFZZ	3040012011147	97403	13214E2931	.LEVER, MANUAL CONTRO.....	1
5	PAFZZ	5360013095091	97403	13214E2932	.SPRING, HELICAL, COMP.....	1
6	PAFZZ	5305002693238	80204	B1821BH038F125N	.SCREW, CAP, HEXAGON H.....	1
7	PAFZZ	5310000806004	96906	MS27183-14	.WASHER, FLAT.....	2
8	PAFZZ	5310009752075	96906	MS35691-21	.NUT, PLAIN, HEXAGON.....	1
9	PFOZZ	9905011844833	97403	13214E2929	.PLATE, INSTRUCTION.....	1
10	PAFZZ	3040011867895	97403	13214E2927	.HOUSING, SHIFT CONTR.....	1
11	PAOZZ	4730000504203	96906	MS15001-1	.FITTING, LUBRICATION.....	1
12	PAFZZ	3040012122498	97403	13214E2923	.LEVER, REMOTE CONTRO.....	1
13	PFOZZ	5340011945125	97403	13214E2926	.COVER, ACCESS.....	1
14	PAFZZ	5315011940813	97403	13214E2922	.PIN, STRAIGHT, HEADLE.....	1
15	PAFZZ	5315011976465	97403	13214E2925	.PIN, HOLLOW.....	1
16	PAFZZ	5342011867894	97403	13214E2928	.CLIP, HANDLE LOCKING.....	1
17	PAFZZ	5315008443664	96906	MS16562-67	.PIN, SPRING.....	2

END OF FIGURE

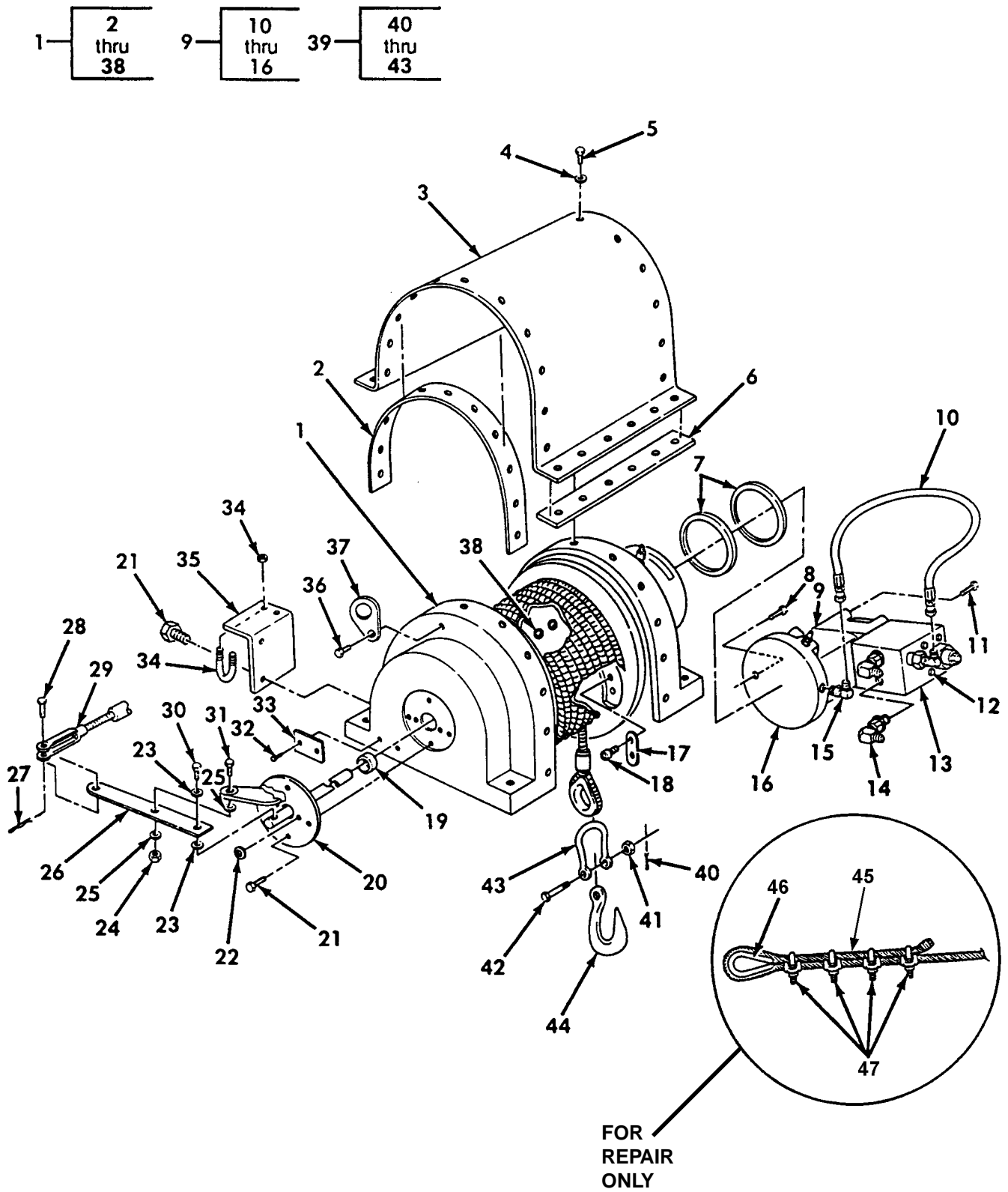

Figure 206. Winch Assembly - 7D3-05815

REPAIR PARTS LIST WORK PACKAGE

TM 5-2350-262-24P

(1) ITEM NO	(2) SMR CODE	(3) NSN	(4) CAGEC	(5) PART NUMBER	(6) DESCRIPTION AND USABLE ON CODES(UOC)	(7) QTY
GROUP A5: WINCH INSTALLATION						
FIG. 206 WINCH ASSEMBLY - 7D3-05815						
1	PBOOO	2590014408736	34712	7D3-05815	WINCH,DRUM,VEHICLE 35,000 LB PULL CAPACITY.....	1
2	PAOZZ	5330014407575	34712	7B1-06951	.GASKET.....	2
3	PFOZZ	2590014408752	34712	7D1-06124	.COVER,WINCH.....	1
4	PAOZZ	5310000877493	96906	MS27183-13	.WASHER,FLAT.....	20
5	PAOZZ	5305005434372	80204	B1821BH038C075N	.SCREW,CAP,HEXAGON H.....	20
6	PAOZZ	5330014407577	34712	7B1-06965	.GASKET.....	2
7	PFOZZ	3120011759336	70417	TT-2304-2	.BEARING,WASHER,THRU.....	2
8	PAOZZ	5305000712081	80204	B1821BH050C450N	.SCREW,CAP,HEXAGON H.....	2
9	PAOZZ	2540014615899	34712	7D3-06212	.MOTOR,HYDRAULIC.....	1
10	PAOZZ	4720014411294	34712	7B8-06961	.HOSE ASSEMBLY,NONME PART OF P/N 7D3-06212.....	1
11	PAOZZ	5305000712067	80204	B1821BH050C125N	.SCREW,CAP,HEXAGON H PART OF P/N 7D3-06212.....	4
12	PAOZZ	5305008465703	80204	B1821BH038C300N	.SCREW,CAP,HEXAGON H PART OF P/N 7D3-06212.....	3
13	PFOZZ	4730014405269	54035	9510-179-A06	.MANIFOLD ASSEMBLY,H PART OF P/N 7D3-06212.....	1
14	PAOZZ	4730008225609	96906	MS51527A8	.ELBOW,TUBE TO BOSS 90 DEGREE WITH O-RING, PART OF P/N 7D3-06212..	2
15	PAOZZ	4730008111848	01276	2062-4-4S	.ELBOW,TUBE TO BOSS 90 DEGREE WITH O-RING, PART OF P/N 7D3-06212..	3
16	XAOZZ		92865	3B-131240-L2	.BRAKE,MULTIPLE DISK PART OF P/N 7D3-06212.....	1
17	PAOZZ	4010014409273	34712	7B1-06946	.CLAMP,ROPE.....	1
18	PAOZZ	5305000712067	80204	B1821BH050C125N	.SCREW,CAP,HEXAGON H.....	2
18	PAOZZ	5305005434372	80204	B1821BH038C075N	.SCREW,CAP,HEXAGON H.....	20
19	PAOZZ	5330001809037	80201	4984	.SEAL,PLAIN ENCASED.....	1
20	PFOZZ	5340014401445	34712	7C1-05925	.COVER,ACCESS.....	1
21	PAOZZ	5305000680510	80204	B1821BH038C100N	.SCREW,CAP,HEXAGON H.....	8
22	PAOZZ	5310014426932	39428	93783A031	.WASHER,SEAL.....	2
23	PAOZZ	5310008093078	96906	MS27183-11	.WASHER,FLAT.....	2
24	PAOZZ	5310008512682	96906	MS35691-17	.NUT,PLAIN,HEXAGON.....	2
25	PAOZZ	5310008095997	96906	MS27183-17	.WASHER,FLAT.....	2
26	PFOZZ	3040014407132	34712	7B1-06949	.LEVER,REMOTE CONTRO.....	1
27	PAOZZ	5315008423044	96906	MS24665-283	.PIN,COTTER.....	1
28	PAOZZ	5315013172696	06970	CP103	.PIN,STRAIGHT,HEADED.....	1
29	XDOZZ		06970	AC218	.CLEVIS.....	1
30	PAOZZ	5306002264824	80204	B1821BH031C063N	.BOLT,MACHINE.....	1
31	PAOZZ	5305011852209	80204	B1821BH050C063N	.SCREW,CAP,HEXAGON H.....	1
32	PFOZZ	5305002535625	80205	MS21318-46	.SCREW,DRIVE.....	2
33	PFOZZ	9905014407208	34712	7B1-07039	.PLATE,IDENTIFICATIO.....	1
34	PAOZZ	5306014569447	06970	161-010-004	.BOLT,U.....	1
35	PFOZZ	5340014401443	34712	7B1-06950	.BRACKET,ANGEL.....	1
36	PAOZZ	5305000712066	80204	B1821BH050C100N	.SCREW,CAP,HEXAGON H.....	2
37	PFOZZ	5340014408652	34712	7B1-06991	.BRACKET,LIFTING.....	2
38	PAOZZ	5365011163731	30780	5HP50NSS	.PLUG,MACHINE THREAD.....	3
39	PAOZZ		19207	12466295	SHACKLE.....	1
40	PAOZZ	5315002341673	96906	MS24665-688	PIN,COTTER PART OF P/N 12466295....	1
41	PAOZZ		24617	9429232	NUT PART OF P/N 12466295.....	1

TM 5-2350-262-24P

REPAIR PARTS LIST WORK PACKAGE

(1) ITEM NO	(2) SMR CODE	(3) NSN	(4) CAGEC	(5) PART NUMBER	(6) DESCRIPTION AND USABLE ON CODES(UOC)	(7) QTY
42	PAOZZ		19207	12466295-2	BOLT PART OF P/N 12466295.....	1
43	PAOZZ		19207	12466295-1	BODY,SHACKLE PART OF P/N 12466295..	1
44	PAOZZ	2540014540663	19207	12466294	HOOK.....	1
45	PAOZZ	4010014607224	19207	12412159	WIRE ROPE ASSEMBLY,.....	1
46	PAOZZ	4030014542066	75535	1037390	THIMBLE,ROPE USE FOR WIRE ROPE REPAIR ONLY.....	1
47	PAOZZ	4030002434442	96906	MS16842-9	CLAMP,WIRE ROPE,SAD USE FOR WIRE ROPE REPAIR ONLY.....	4

END OF FIGURE

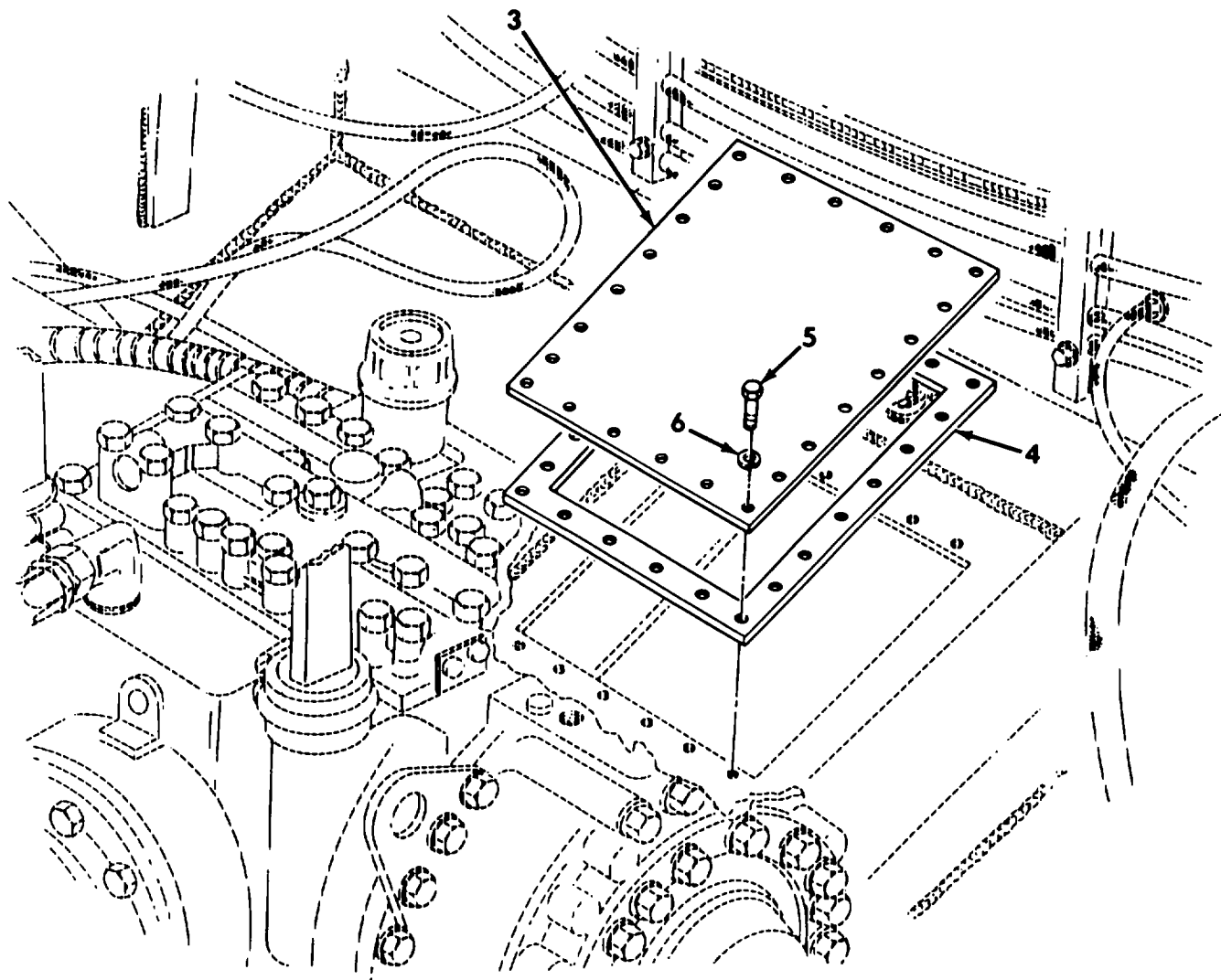
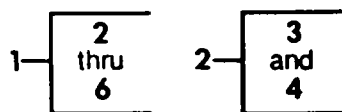

Figure 207. Winch (Removed) Hull Cover

REPAIR PARTS LIST WORK PACKAGE

TM 5-2350-262-24P

(1) ITEM NO	(2) SMR CODE	(3) NSN	(4) CAGEC	(5) PART NUMBER	(6) DESCRIPTION AND USABLE ON CODES(UOC)	(7) QTY
					GROUP A6: SPECIAL PURPOSE KITS FIG. 207 WINCH (REMOVED) HULL COVER	
1	PBOZZ	3950013137822	19207	5705833	KIT,WINCH COVER.....	1
2	XDOZZ		97403	13211E8638	COVER,ACCESS PART OF P/N 5705833...	1
3	XAOZZ		19207	12325784	PLATE PART OF P/N 5705833 AND P/N 13211E8638.....	1
4	PAOZZ	5330012345237	19207	12325783	GASKET PART OF P/N 5705833 AND P/N 13211E8638.....	1
5	PAOZZ	5305009422196	80204	B1821BH038C100D	SCREW,CAP,HEXAGON H PART OF P/N 5705833.....	12
6	PAOZZ	5310006379541	96906	MS35338-46	WASHER,LOCK PART OF P/N 5705833....	12

END OF FIGURE

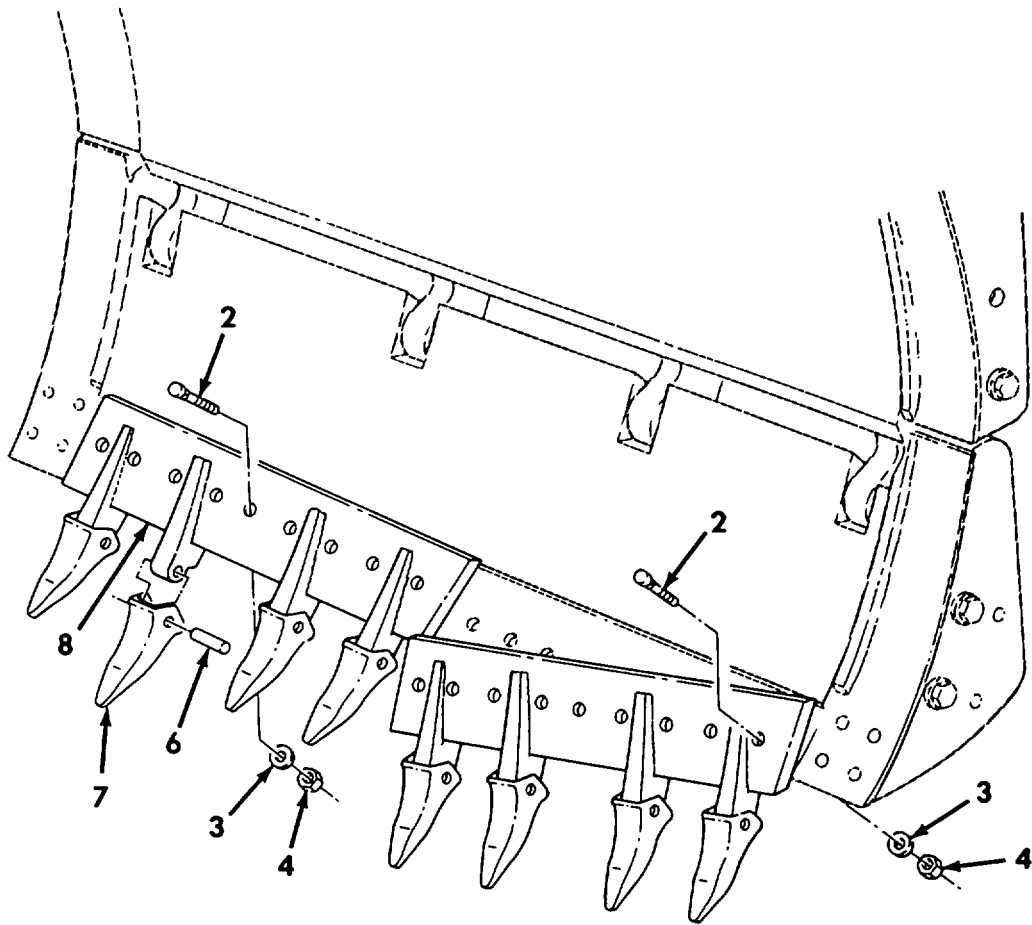
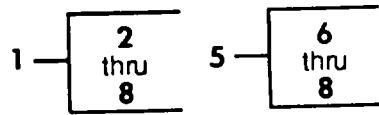

Figure 208. Ripper Blade Assembly

REPAIR PARTS LIST WORK PACKAGE

TM 5-2350-262-24P

(1) ITEM NO	(2) SMR CODE	(3) NSN	(4) CAGEC	(5) PART NUMBER	(6) DESCRIPTION AND USABLE ON CODES(UOC)	(7) QTY
GROUP A6: SPECIAL PURPOSE KITS						
FIG. 208 RIPPER BLADE ASSEMBLY						
1	PAOZZ	2590013926817	19207	57K1870	RIPPER BLADE KIT.....	1
2	PAOZZ	5306012018790	19207	12335260	BOLT,SQUARE NECK PART OF P/N 57K1870.....	18
3	PAOZZ	5310013453772	19200	10910174-15	WASHER,FLAT PART OF P/N 57K1870....	18
4	PAOZZ	5310011231421	19207	8712289-14	NUT,SELF-LOCKING,CO PART OF P/N 57K1870.....	18
5	PAOZZ	2590013747198	19207	12412093	BLADE,ANGLEDOZER,EA PART OF P/N 57K1870.....	2
6	PAOZZ	5315011218220	10988	L32090	PIN PART OF P/N 12412093.....	4
7	PAOZZ	3830013742516	8T702	252ST	TOOTH,SURFACE RIPPI PART OF P/N 12412093.....	4
8	XAOZZ		19207	12412093-1	BLADE PART OF P/N 12412093.....	1

END OF FIGURE

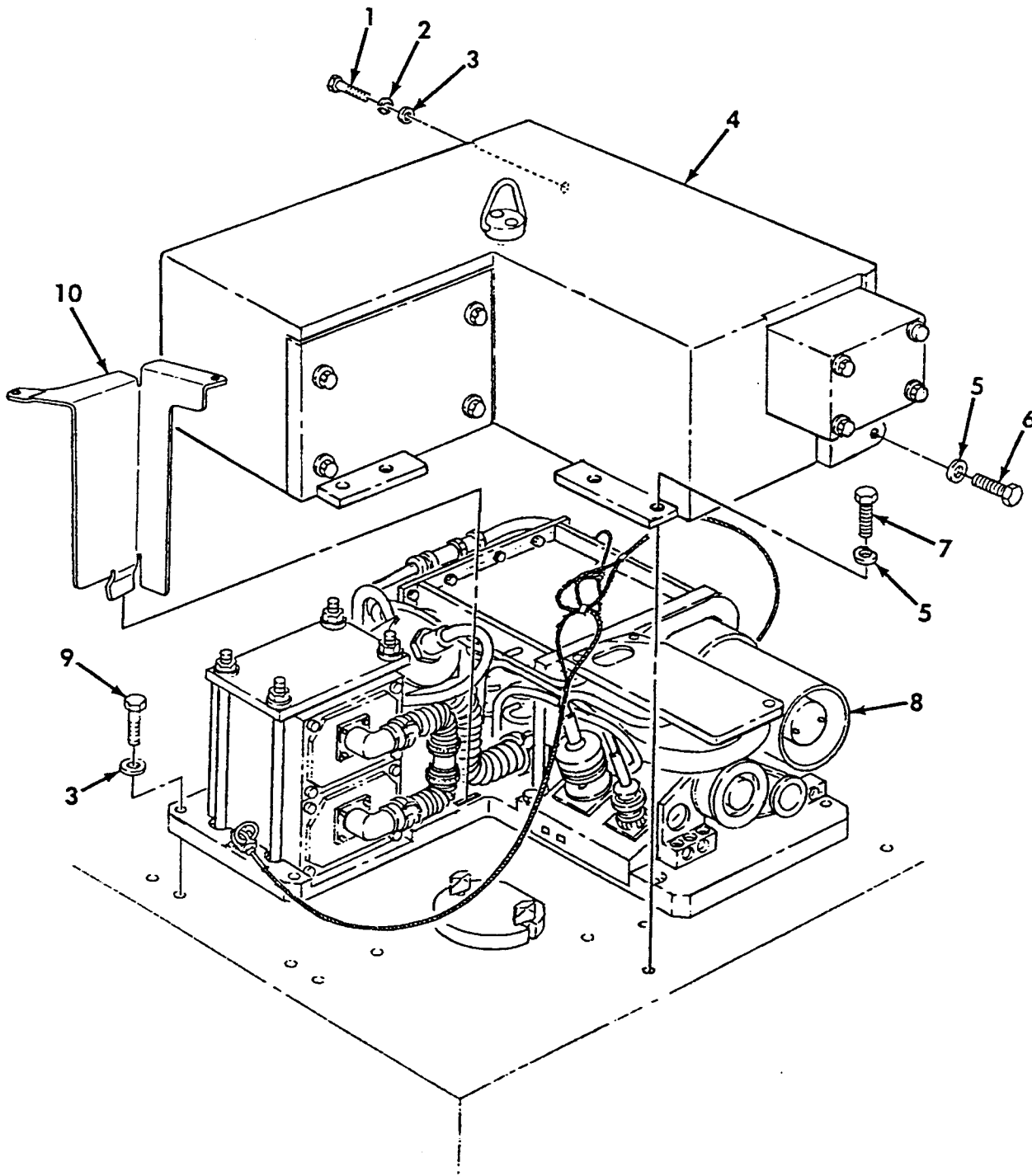

Figure 209. MCS Unit, Enclosure, and Mounting Hardware

REPAIR PARTS LIST WORK PACKAGE

TM 5-2350-262-24P

(1) ITEM NO	(2) SMR CODE	(3) NSN	(4) CAGEC	(5) PART NUMBER	(6) DESCRIPTION AND USABLE ON CODES(UOC)	(7) QTY
GROUP A6: SPECIAL PURPOSE KITS						
FIG. 209 MCS UNIT, ENCLOSURE, AND						
MOUNTING HARDWARE						
1	PAOZZ	5305000680510	80204	B1821BH038C100N	SCREW,CAP,HEXAGON H.....	1
2	PAOZZ	5310006167998	96906	MS35334-21	WASHER,LOCK.....	1
3	PAOZZ	5310012805796	96906	MS27183-57	WASHER,FLAT.....	8
4	XDOZZ		OC863	LAP-00025	HOUSING,AIR INTAKE.....	1
5	PAOZZ	5310008095998	96906	MS27183-18	WASHER,FLAT.....	7
6	PAOZZ	5305014110055	80204	B1821BH050F100L	SCREW,CAP,HEXAGON H.....	1
7	PAOZZ	5306011944974	80204	B1821BH050C125L	BOLT,MACHINE.....	6
8	PAOFF	4120013647004	33654	335194	AIR CONDITIONER.....	1
9	PAOZZ	5305002693241	80204	B1821BH038F175N	SCREW,CAP,HEXAGON H.....	7
10	XDOZZ		19207	12466297	BRACKET.....	1

END OF FIGURE

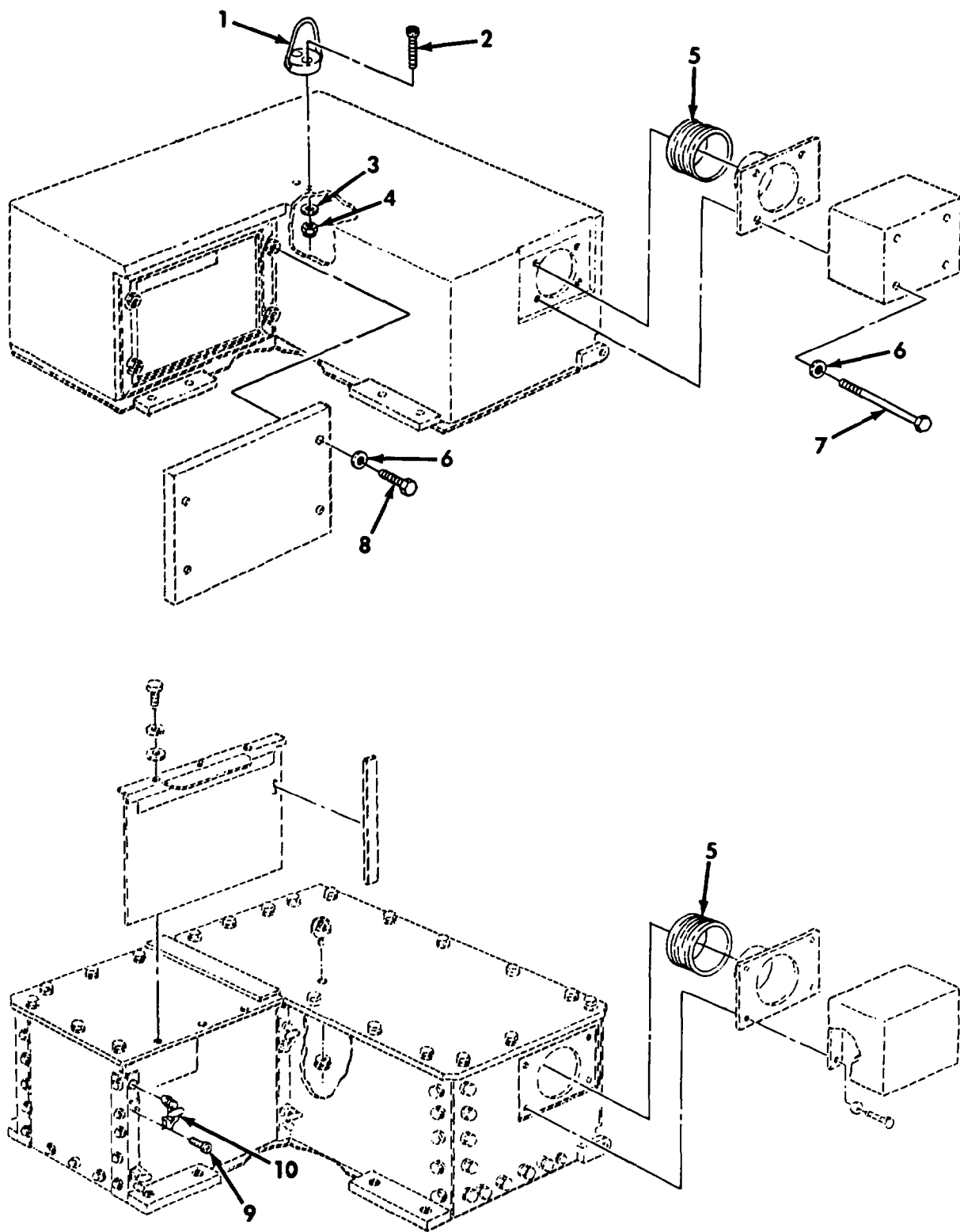

Figure 210. MCS Armor Enclosure and Related Parts (Sheet 1 of 2)

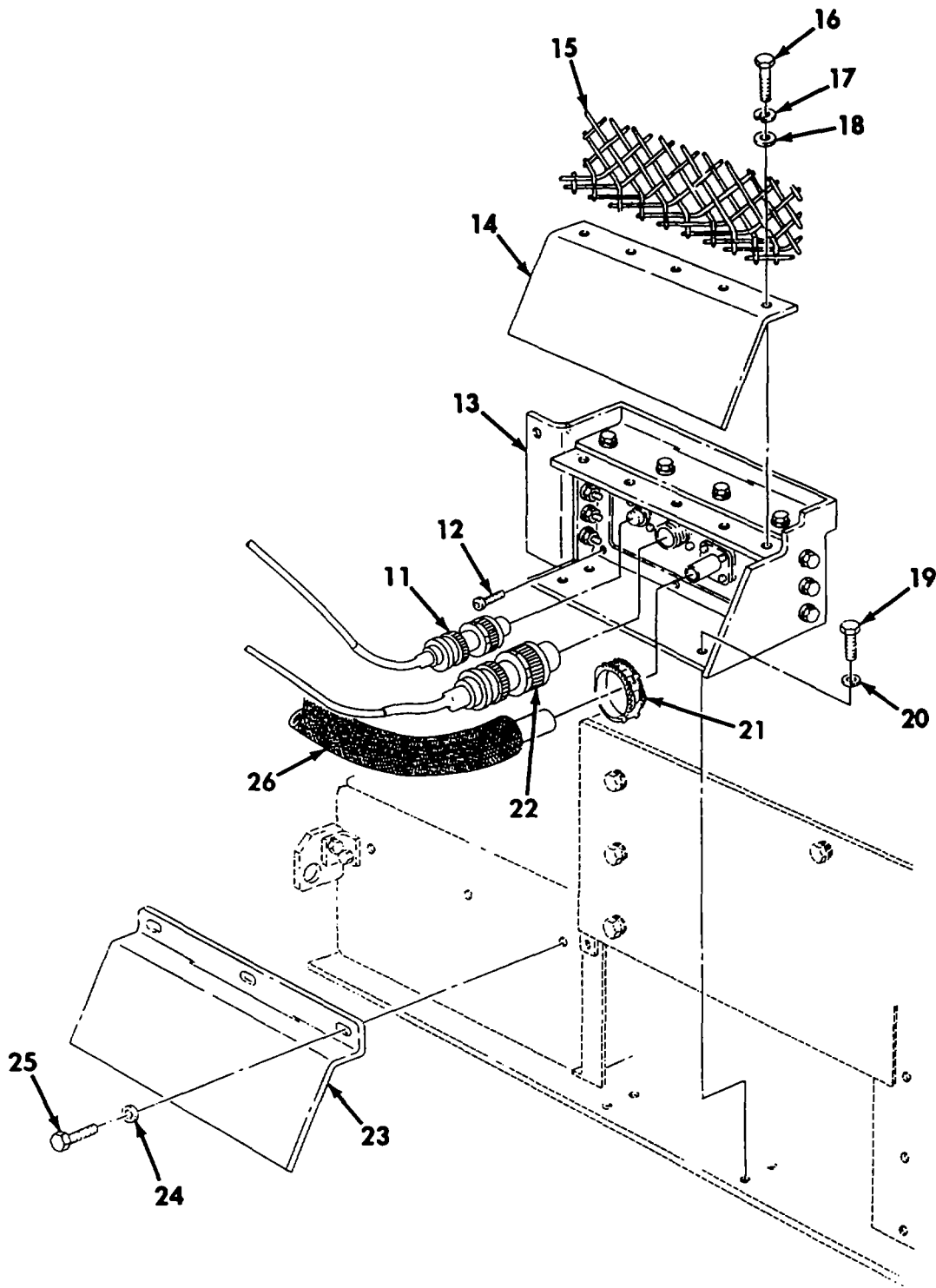

Figure 210. MCS Armor Enclosure and Related Parts (Sheet 2 of 2)

REPAIR PARTS LIST WORK PACKAGE

TM 5-2350-262-24P

(1) ITEM NO	(2) SMR CODE	(3) NSN	(4) CAGEC	(5) PART NUMBER	(6) DESCRIPTION AND USABLE ON CODES(UOC)	(7) QTY
GROUP A6: SPECIAL PURPOSE KITS						
FIG. 210 MCS ARMOR ENCLOSURE AND RELATED PARTS						
1	PAOZZ	4030014395891	39428	29505T22	BOLT,RING.....	1
2	PAOZZ	5305009835335	96906	MS16997-104	SCREW,CAP,SOCKET HE.....	2
3	PAOZZ	5310000000079	19200	10910174-33	WASHER,FLAT.....	2
4	PAOZZ	5310000874652	21439	29725-004	NUT,SELF-LOCKING,HE.....	2
5	PAOZZ	4720014121659	98891	RCSK-14782-1	HOSE,NONMETALLIC.....	1
6	PAOZZ	5310008775973	19200	10910174-2	WASHER,FLAT.....	4
7	PAOZZ	5306014416474	80204	B1821AH031F500L	BOLT,MACHINE.....	4
8	PAOZZ	5306014410873	80204	B1821AH031C137L	BOLT,MACHINE.....	4
9	PAOZZ	5305009846206	96906	MS35206-259	SCREW,MACHINE.....	16
10	PAOZZ	5342012386058	71913	53050	CLAMP,TOGGLE.....	4
11	PAOZZ	6150014410650	33654	335454A01	CABLE ASSEMBLY,CONT.....	1
12	PAOZZ	5305009897435	96906	MS35207-264	SCREW,MACHINE.....	6
13	XDOZZ		9C234	RCSK14575	INTAKE ASSEMBLY.....	1
14	PFOZZ	5340014159011	9C234	RCSK16578	COVER,ACCESS.....	1
15	XDOZZ		9C234	RCSK15018	GRILLE,METAL.....	1
16	PAOZZ	5305000514078	88907	C10-26066	SCREW,CAP,HEXAGON H.....	5
17	PAOZZ	5310008350574	96906	MS35334-20	WASHER,LOCK.....	5
18	PAOZZ	5310000814219	96906	MS27183-12	WASHER,FLAT.....	5
19	PAOZZ		80204	B1821BH038F100L	BOLT,MACHINE.....	4
20	PAOZZ	5310012805796	96906	MS27183-57	WASHER,FLAT.....	4
21	PAOZZ	4730002693760	78553	MS22064-5	CLAMP,HOSE.....	1
22	PAOZZ	6150014410649	33654	335453A01	CABLE ASSEMBLY,EMI.....	1
23	PFOZZ	5340014401430	9C234	RCSK16579	COVER,ACCESS.....	1
24	PAOZZ	5310008095998	96906	MS27183-18	WASHER,FLAT.....	3
25	PAOZZ	5306011944974	80204	B1821BH050C125L	BOLT,MACHINE.....	3
26	PAOZZ	4720013621703	19207	12379536	HOSE ASSEMBLY,NONME.....	1

END OF FIGURE

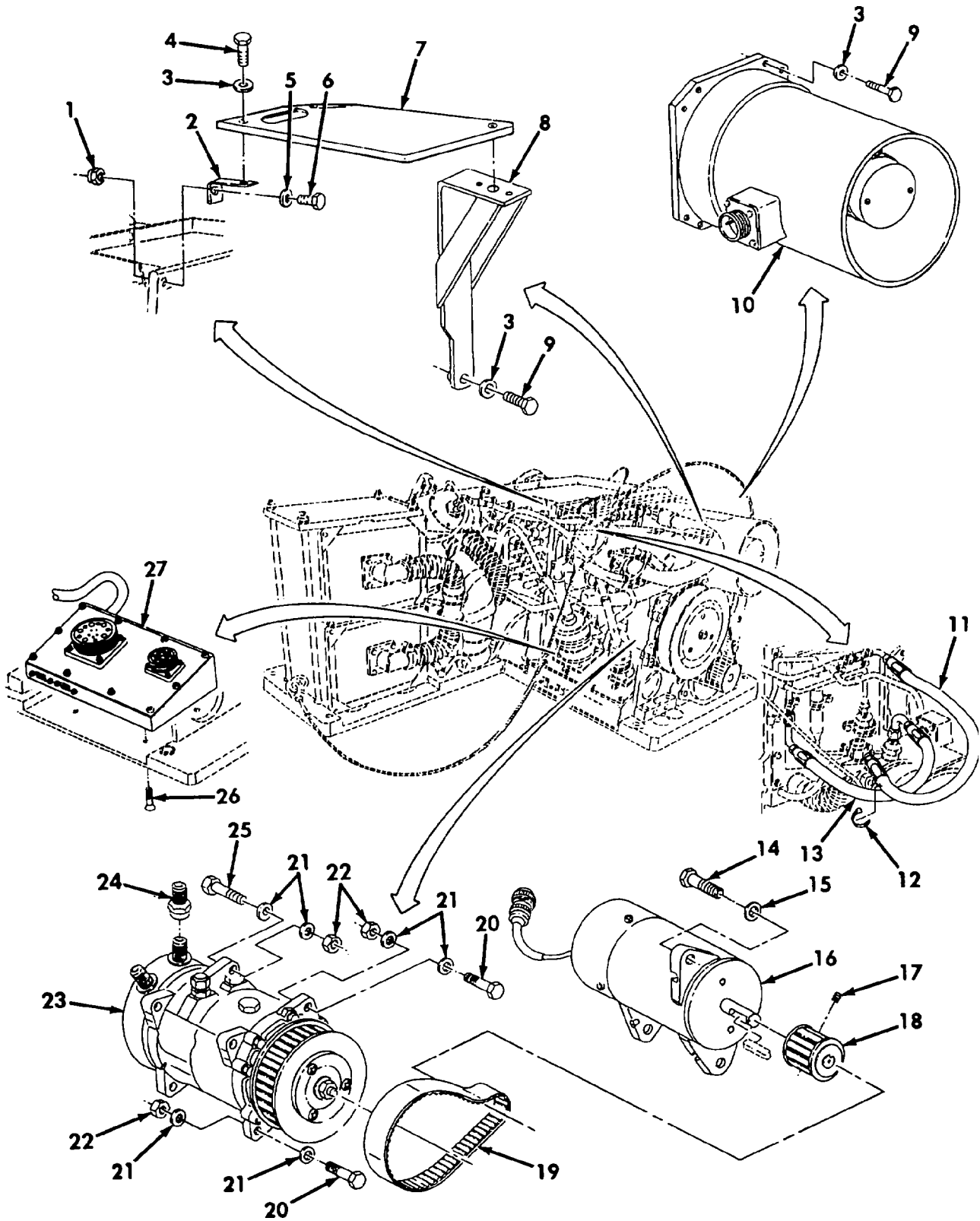

Figure 211. MCS Components

REPAIR PARTS LIST WORK PACKAGE

TM 5-2350-262-24P

(1) ITEM NO	(2) SMR CODE	(3) NSN	(4) CAGEC	(5) PART NUMBER	(6) DESCRIPTION AND USABLE ON CODES(UOC)	(7) QTY
GROUP A6: SPECIAL PURPOSE KITS						
FIG. 211 MCS COMPONENTS						
1	PAOZZ	5310008113494	96906	MS21044-N08	NUT, SELF-LOCKING, HE.....	1
2	PAOZZ	5340014372638	33654	335487P01	BRACKET, ANGLE.....	1
3	PAOZZ	5310012444006	96906	MS27183-46	WASHER, FLAT.....	11
4	PAOZZ	5306007220393	88044	AN3-4A	BOLT, MACHINE.....	3
5	PAOZZ	5310008098544	96906	MS27183-7	WASHER, FLAT.....	1
6	PAFZZ	5305010874481	96906	MS51849-57	SCREW, MACHINE.....	1
7	PAOZZ	5340014376325	33654	335442P01	COVER, ACCESS.....	1
8	PBOZZ	5340014394173	33654	335505P01	BRACKET, ANGLE.....	1
9	PAOZZ	5306002742119	88044	AN3-5A	BOLT, MACHINE.....	9
10	PAFFF		33654	335097P01	COOLER UNIT, AIR.....	1
11	XDFZZ		33654	335450P01	HOSE ASSY.....	1
12	PAOZZ	5975004515001	96906	MS3367-3-9	STRAP, TIEDOWN, ELECT.....	V
13	XDFZZ		33654	335450P02	HOSE ASSY.....	1
14	PAOZZ	5305014155526	80204	B1821BH050F125N	SCREW, CAP, HEXAGON H.....	3
15	PAOZZ	5310001670823	88044	AN960-816	WASHER, FLAT.....	3
16	PAOZZ	4310014434925	33654	335818A01	MOTOR, COMPRESSOR.....	1
17	PAOZZ	5305007195339	96906	MS51963-22	SETSCREW.....	1
18	PAOZZ	3020014426114	33654	335102A01	PULLEY, TIMING BELT.....	1
19	PAOZZ	3030010742274	71956	255L100	BELT, POSITIVE DRIVE.....	1
20	PAFZZ	5305000680511	80204	B1821BH038C125N	SCREW, CAP, HEXAGON H.....	3
21	PAOZZ	5310013124960	96906	MS27183-55	WASHER, FLAT.....	8
22	PAFZZ	5310009359021	96906	MS51943-35	NUT, SELF-LOCKING, HE.....	4
23	PAFZZ	4310014384313	33654	335790G01	COMPRESSOR, CENTRIFU SEE FIGURE 212 FOR PARTS BREAKDOWN.....	1
24	PAFZZ	4730014426894	33654	335830P01	ADAPTER, STRAIGHT F 5/8 IN INTL X 1/2 EXT.....	1
25	PAFZZ	5306014373221	33654	335793P03	BOLT, MACHINE.....	1
26	PAOZZ	5305009577086	96906	MS24693-S273	SCREW, MACHINE.....	6
27	PAOFF	5935014409105	33654	335732G01	ELECTRICAL CONNECTO SEE FIGURE 213 FOR PARTS BREAKDOWN.....	1

END OF FIGURE

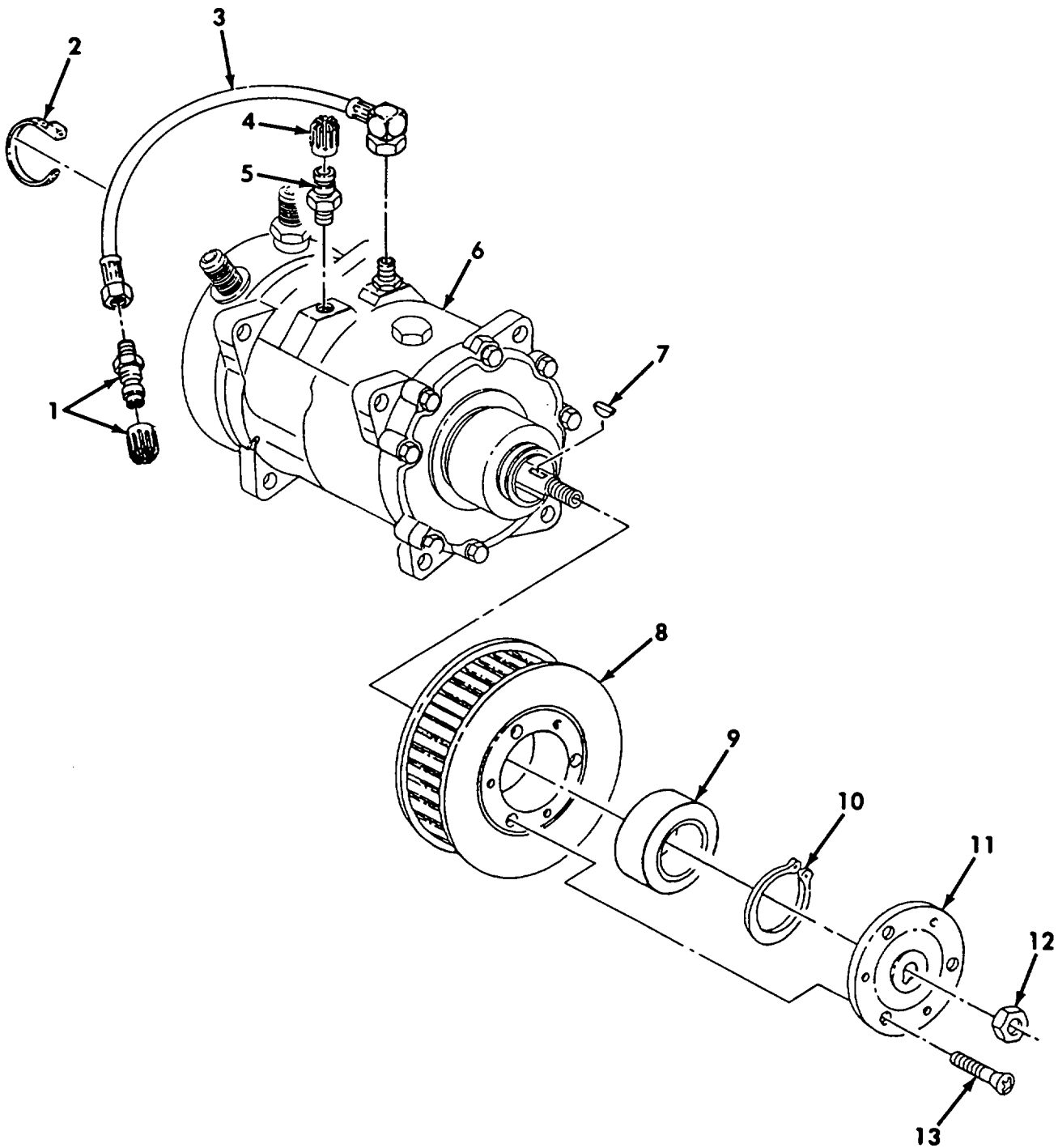

Figure 212. MCS Compressor Assembly

REPAIR PARTS LIST WORK PACKAGE

TM 5-2350-262-24P

(1) ITEM NO	(2) SMR CODE	(3) NSN	(4) CAGEC	(5) PART NUMBER	(6) DESCRIPTION AND USABLE ON CODES(UOC)	(7) QTY
GROUP A6: SPECIAL PURPOSE KITS						
FIG. 212 MCS COMPRESSOR ASSEMBLY						
1	XDFZZ		33654	335988P01	ADAPTER, W/CAP.....	1
2	XDFZZ		33654	335990P01	TIE STRAP.....	1
3	XDFZZ		33654	335990P01	HOSE, CHARGE.....	1
4	XDFZZ		33654	335989P01-1	CAP.....	1
5	XDFZZ		33654	335989P01	ADAPTER.....	1
6	XAFZZ		33654	335098P01	COMPRESSOR.....	1
7	PAFZZ	5315014389351	33654	335098P04	KEY, WOODRUFF.....	1
8	PAFZZ	3020014421669	33654	335101P01	PULLEY, GROOVE.....	1
9	PAFZZ	3120014369322	33654	335797P01	BEARING, SLEEVE.....	1
10	PAFZZ	5325014358657	33654	335098P03	RING, RETAINING.....	1
11	PAFZZ	5340014361236	33654	335485P01	PLATE, RETAINING.....	1
12	PAFZZ	5310014361235	33654	335098P02	NUT, LOCK.....	1
13	PAFZZ	5305009577086	96906	MS24693-S273	SCREW, MACHINE.....	3

END OF FIGURE

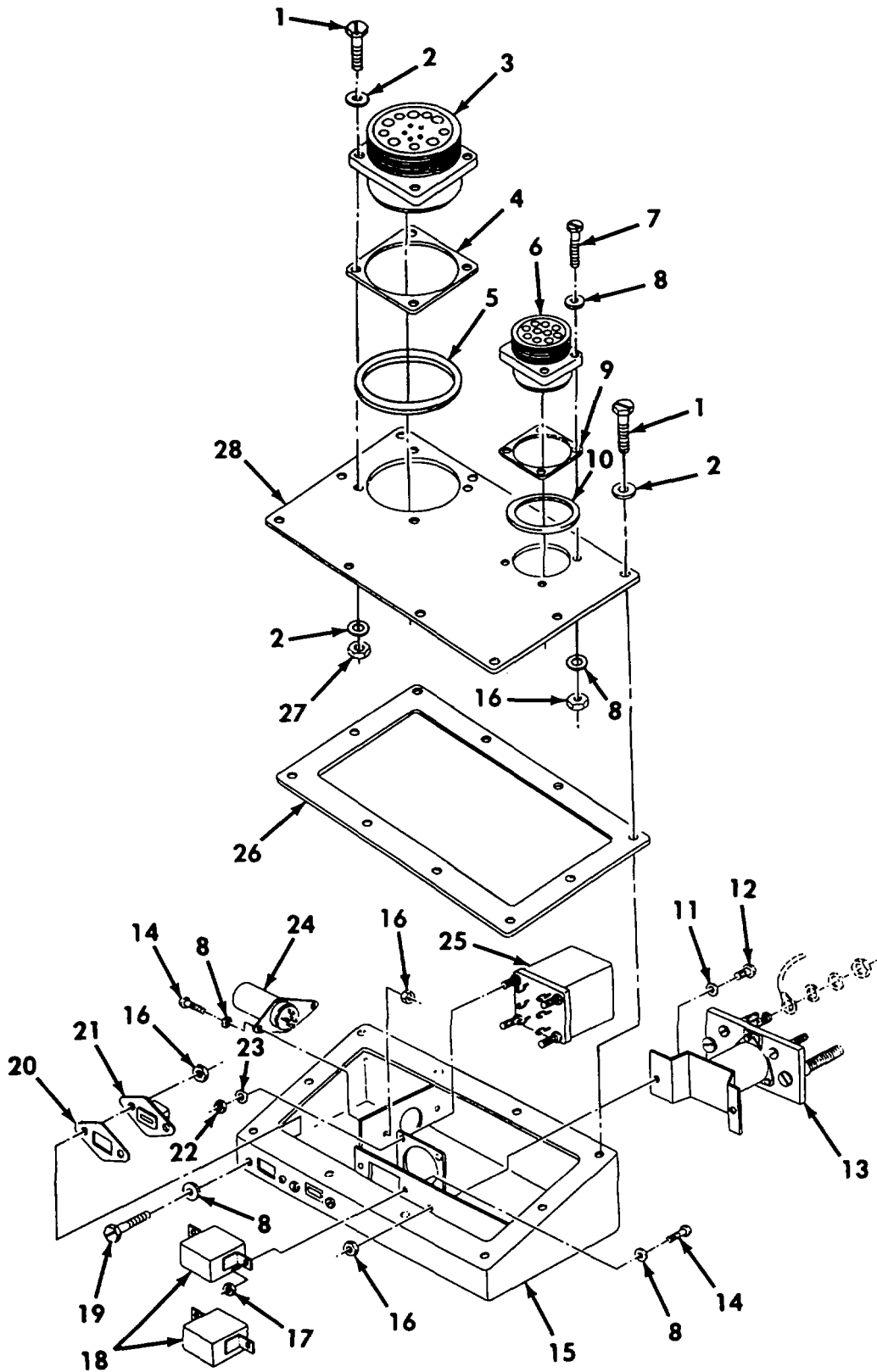

Figure 213. MCS Electrical Box Assembly

REPAIR PARTS LIST WORK PACKAGE

TM 5-2350-262-24P

(1) ITEM NO	(2) SMR CODE	(3) NSN	(4) CAGEC	(5) PART NUMBER	(6) DESCRIPTION AND USABLE ON CODES(UOC)	(7) QTY
GROUP A6: SPECIAL PURPOSE KITS						
FIG. 213 MCS ELECTRICAL BOX						
ASSEMBLY						
1	PAFZZ	5305001575621	96906	MS51849-56	SCREW, MACHINE.....	14
2	PAFZZ	5310008098544	96906	MS27183-7	WASHER, FLAT.....	18
3	PAFZZ	5935012609696	96906	MS3452W36-14S	CONNECTOR, RECEPTACL.....	1
4	PAFZZ	5330014379218	33654	335735P02	GASKET.....	1
5	PAFZZ	5330014398965	33654	335792P01	GASKET.....	1
6	PAFZZ	5935011788396	96906	MS3452W18-1S	CONNECTOR, RECEPTACL.....	1
7	PAFZZ	5305010376054	96906	MS51849-15	SCREW, MACHINE.....	4
8	PAFZZ	5310009501310	96906	MS27183-4	WASHER, FLAT.....	18
9	PAFZZ	5330014379219	33654	335735P01	GASKET.....	1
10	PAFZZ	5330014379221	33654	335792P02	EMI GASKET, CONNECTO.....	1
11	PAFZZ	5310012444006	96906	MS27183-46	WASHER, FLAT.....	2
12	PAFZZ	5306007220393	88044	AN3-4A	BOLT, MACHINE.....	2
13	PAFZZ	5945006866877	96906	MS24166-D1	RELAY, ELECTROMAGNET.....	1
14	PAFZZ	5305008892997	96906	MS35206-215	SCREW, MACHINE.....	6
15	XAFZZ		33654	335709A01	HOUSING, ELECTRICAL.....	1
16	PAFZZ	5310008775797	96906	MS21044-N3	NUT, SELF-LOCKING, HE.....	8
17	PAFZZ	5310000880551	96906	MS21044-N04	NUT, SELF-LOCKING, HE.....	4
18	PAFZZ	5945011836703	81349	M83536/9-023M	RELAY, ELECTROMAGNET.....	2
19	PAFZZ	5305002421264	96906	MS51849-13	SCREW, MACHINE.....	4
20	PAFZZ	5330014399932	33654	335736P01	GASKET EMI.....	2
21	PAFZZ	6645014377770	33654	335142P01	METER, TIME TOTALIZI INDICATOR ET...	2
22	PAFZZ	5310000818087	80205	MS21044N06	NUT, SELF-LOCKING, HE.....	4
23	PAFZZ	5310009838483	96906	MS27183-5	WASHER, FLAT.....	4
24	PAFZZ	5945001652506	96906	MS19648/1-119	RELAY ASSEMBLY.....	1
25	PAFZZ	5945012338159	81349	M6106/41-001	RELAY, ELECTROMAGNET.....	1
26	PAFZZ	5330014387635	33654	335734P01	GASKET.....	1
27	PAFZZ	5310008113494	96906	MS21044-N08	NUT, SELF-LOCKING, HE.....	4
28	XAFZZ		33654	335710P01	COVER, HOUSING, ELEC.....	1

END OF FIGURE

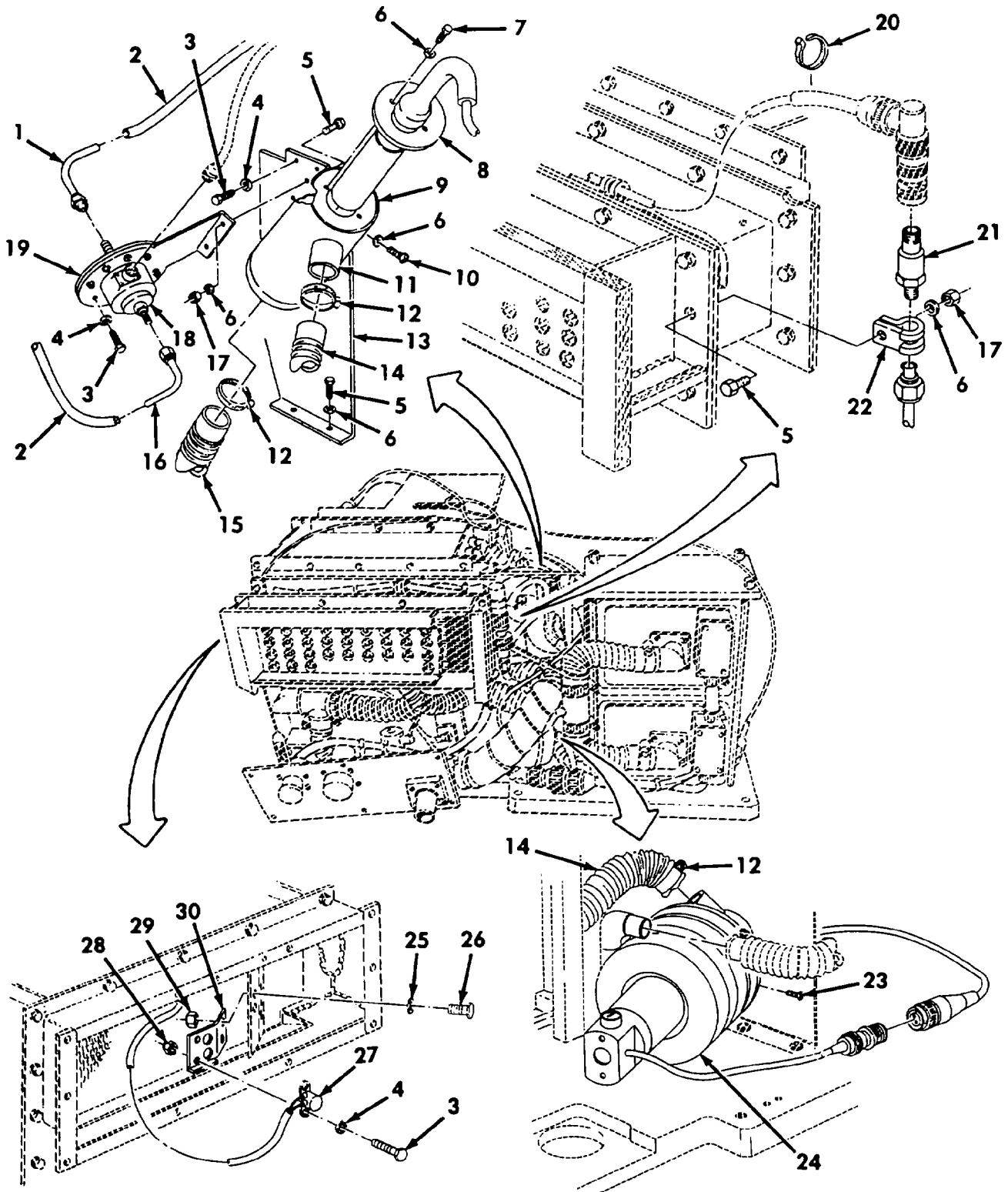

Figure 214. MCS Heater, Evaporator Fan, Delta Pressure Switch, Low Temperature Switch, and Related Parts

REPAIR PARTS LIST WORK PACKAGE

TM 5-2350-262-24P

(1) ITEM NO	(2) SMR CODE	(3) NSN	(4) CAGEC	(5) PART NUMBER	(6) DESCRIPTION AND USABLE ON CODES(UOC)	(7) QTY
GROUP A6: SPECIAL PURPOSE KITS FIG. 214 MCS HEATER, EVAPORATOR FAN, DELTA PRESSURE SWITCH, LOW TEMPERATURE SWITCH, AND RELATED PARTS						
1	XDFZZ		33654	335446P02	TUBE DELTA P SWITCH.....	1
2	PAOZZ	4720014382437	33654	335112P03	HOSE, NONMETALLIC.....	2
3	PAOZZ	5305010530958	96906	MS51849-14	SCREW, MACHINE.....	12
4	PAOZZ	5310009514679	96906	MS27183-3	WASHER, FLAT.....	12
5	PAOZZ	5306002742119	88044	AN3-5A	BOLT, MACHINE.....	5
6	PAOZZ	5310012444006	96906	MS27183-46	WASHER, FLAT.....	11
7	PAOZZ	5306001509221	88044	AN3-3A	BOLT, MACHINE.....	2
8	PAOZZ	1660014377033	33654	335722A01	EXCHANGER AIR TO AI.....	1
9	PAOZZ	2540014425046	33654	335479A01	HEATER BODY.....	1
10	PAOZZ	5306007220393	88044	AN3-4A	BOLT, MACHINE.....	1
11	PAOZZ	5999014406109	33654	335498P01	HEAT SINK-INSULATOR HEATER ENCLOSURE MOUNTING.....	1
12	PAOZZ	4730009083193	66295	WWD48-58H	CLAMP, HOSE.....	6
13	PAOZZ	5340014393766	33654	335520P01	BRACKET, MOUNTING HEATER ENCLOSURE..	1
14	XDOZZ		33654	335443P04	HOSE, AIR FAN OUTLET 9 INCHES LONG..	2
15	XDOZZ		33654	335443P05	HOSE, AIR FILTER 20 INCHES LONG.....	1
16	XDFZZ		33654	335446P01	TUBE.....	1
17	PAOZZ	5310008775797	96906	MS21044-N3	NUT, SELF-LOCKING, HE.....	3
18	XDFZZ		33654	335143P01	SWITCH, DELTA PRESSU.....	1
19	PAOZZ	5340014361237	33654	335506P01	BRACKET DELTA PRESS.....	1
20	PAOZZ	5975001563253	96906	MS3367-2-9	STRAP, TIEDOWN, ELECT.....	1
21	PAFZZ	5930014404903	33654	335814P01	SWITCH, PRESSURE HIGH.....	1
22	PAFZZ	5340012494339	96906	MS21919WCE-10	CLAMP, LOOP.....	1
23	PAOZZ	5305007815690	96906	MS24693-S94	SCREW, MACHINE.....	4
24	PAOZZ	4130014404431	33654	335789A01	EVAPORATOR FAN ASSE.....	1
25	PAOZZ	5310008098544	96906	MS27183-7	WASHER, FLAT.....	2
26	PAFZZ	5305002118193	96906	MS51849-54	SCREW, MACHINE.....	2
27	PFFZZ	5930014410311	33654	335803A01	PRESSURE SWITCH LOW TEMP.....	1
28	PAOZZ	5310000880551	96906	MS21044-N04	NUT, SELF-LOCKING, HE.....	2
29	PAOZZ	5310008113494	96906	MS21044-N08	NUT, SELF-LOCKING, HE.....	2
30	PFFZZ	5340014404434	33654	335504P01	BRACKET, ANGLE MOUNT LOW TEMP SWITCH	1

END OF FIGURE

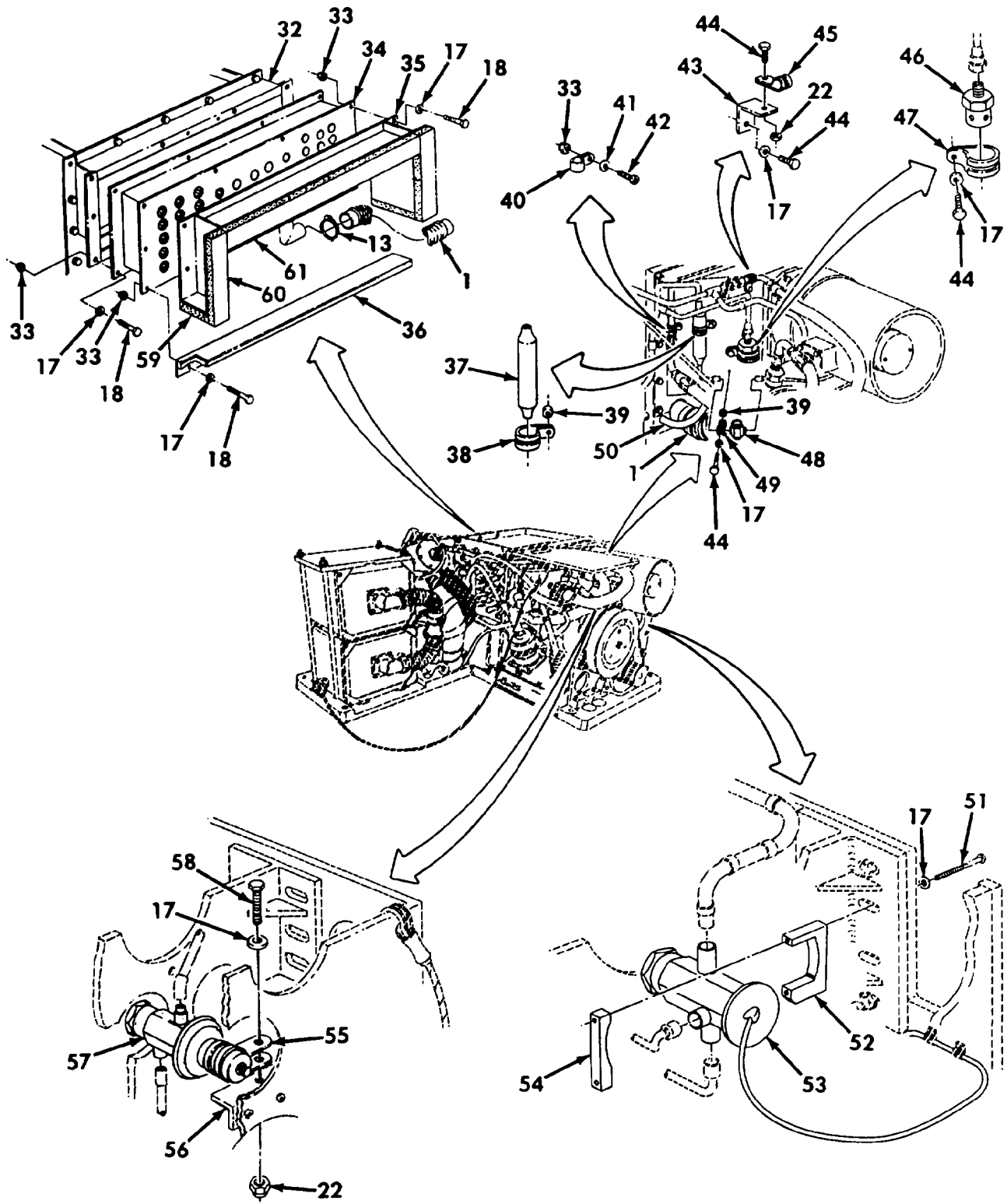

Figure 215. MCS NBC Filter Box and Accessories (Sheet 2 of 2)

REPAIR PARTS LIST WORK PACKAGE

TM 5-2350-262-24P

(1)	(2)	(3)	(4)	(5)	(6)	(7)
ITEM	SMR			PART		
NO	CODE	NSN	CAGEC	NUMBER	DESCRIPTION AND USABLE ON CODES(UOC)	QTY
GROUP A6: SPECIAL PURPOSE KITS FIG. 215 MCS NBC FILTER BOX AND ACCESSORIES						
1	XDOZZ		33654	335443P01	HOSE,AIR EVAP INLET.....	7
2	PAOZZ	4730014453523	33654	335509P01	ELBOW,FLANGE TO HOS.....	4
3	PAOZZ	5930014431948	33654	335773A01	HOUSING,SWITCH SENS UPPER.....	1
4	PAOZZ	5340014394174	33654	335771P01	PLATE,MOUNTING.....	2
5	PAOZZ	5330014382332	33654	335775P01	GASKET.....	2
6	PAOZZ	5930005489371	OKW49	MCD2711	ADAPTER,SWITCH ACTU.....	1
7	PAOZZ	5930014412499	33654	335772A01	HOUSING,SWITCH SENS LOWER.....	1
8	PAOZZ	5330014384495	33654	335776P01	GASKET,BODY.....	2
9	PAOZZ	5340014376327	33654	335774P01	COVER,ACCESS.....	1
10	XAOZZ		33654	335806P01	PLATE,IDENTIFICATIO.....	1
11	PAOZZ	5310009514679	96906	MS27183-3	WASHER,FLAT.....	2
12	PAOZZ	5305010530958	96906	MS51849-14	SCREW,MACHINE.....	2
13	PAOZZ	4730009083193	66295	WWD48-58H	CLAMP,HOSE.....	14
14	XDOZZ		33654	335447P01	TEE,AIR HOSE.....	2
15	PAFZZ	5365014357220	33654	335764A01	SPACER,FLAT FRONT.....	1
16	PAFZZ	5330014427569	33654	335791P01	GASKET.....	4
17	PAOZZ	5310012444006	96906	MS27183-46	WASHER,FLAT.....	40
18	PAOZZ	5306002742119	88044	AN3-5A	BOLT,MACHINE.....	8
19	PAOZZ	5306001510782	88044	AN3-12A	BOLT,MACHINE.....	16
20	XAOZZ		33654	335436P02	NBC FILTER COVER.....	2
21	PAOZZ	5330014379220	33654	335785P01	GASKET,NBC FILTER.....	2
22	PAOZZ	5310008775797	96906	MS21044-N3	NUT,SELF-LOCKING,HE.....	16
23	PAOZZ	4240013650981	81361	5-19-2295	FILTER,GAS.....	2
24	PAOZZ	4240003686291	81361	C5-19-853	FILTER,PARTICULATE.....	2
25	PAOZZ	3040014383852	33654	335763A01	PLATE,RETAINING.....	1
26	PAOZZ	4120014480559	33654	335777P01	BOX,AIR CHEMICAL-BI.....	2
27	PAOZZ	5365014381199	33654	335765A01	SPACER,PLATE.....	1
28	PAOZZ	5340014404435	33654	3357780P01	TIE ROD, TENSIONING.....	4
29	PAOZZ	5310013124960	96906	MS27183-55	WASHER,FLAT.....	4
30	PAOZZ	5310008140672	96906	MS51943-36	NUT,SELF-LOCKING,HE.....	4
31	XDFZZ		33654	335766A01	PLATE,PUSH.....	1
32	PFOZZ	2540013622284	33654	335170A01	PLENUM,CONDENSER MAIN AIR INLET....	1
33	PAOZZ	5310008113494	96906	MS21044-N08	NUT,SELF-LOCKING,HE.....	54
34	PAOZZ	4330014384304	33654	335945P01	FILTER ELEMENT,FLUI MAIN AIR INLET.	1
35	XDOZZ		33654	335552P01	ADAPTER CENTRISEP.....	1
36	PAOZZ	5340014363715	33654	335500P01	BRACKET.....	1
37	PAFZZ	4130014202455	33654	335808P01	FILTER-DRIER,REFRIG.....	1
38	XDFZZ		96906	MS21919WCE-12	CLAMP,LOOP 3/4.....	1
39	PPFZZ	5365014196900	33654	335832P01	SPACER,SLEEVE.....	3
40	PAFZZ	5340012519366	96906	MS21919WCE-4	CLAMP,LOOP.....	6
41	PAOZZ	5310008098544	96906	MS27183-7	WASHER,FLAT.....	60
42	PAFZZ	5305010874481	96906	MS51849-57	SCREW,MACHINE.....	20
43	PPFZZ	5340014422427	33654	335865P01	BRACKET,ANGLE.....	1
44	PAOZZ	5306007220393	88044	AN3-4A	BOLT,MACHINE.....	26
45	PAFZZ	5340013226092	96906	MS21919WCE-8	CLAMP,LOOP.....	1
46	PAFZZ	4820014421722	33654	335110P01	HEAD AND DISK SAFET.....	1
47	PAFZZ	5340013898034	96906	MS21919WCE-19	CLAMP,LOOP 1 3/16.....	1
48	PAFZZ	6680009296667	80293	335135P01	INDICATOR,SIGHT,LIQ.....	1

TM 5-2350-262-24P

REPAIR PARTS LIST WORK PACKAGE

(1) ITEM NO	(2) SMR CODE	(3) NSN	(4) CAGEC	(5) PART NUMBER	(6) DESCRIPTION AND USABLE ON CODES(UOC)	(7) QTY
49	PAFZZ	5340012519365	96906	MS21919WCE-6	CLAMP, LOOP.....	5
50	XDOZZ		33654	335112P01	DRAIN, TUBE.....	1
51	PAFZZ	5305000525272	96906	MS24693-S286	SCREW, MACHINE.....	2
52	PBFZZ	5365014357217	33654	335813P01	SPACER, EXP VALVE.....	1
53	XDFZZ		33654	335807P01	VALVE, EXPANSION.....	1
54	PFFZZ	5340014404436	33654	335812A01	BRACKET, MOUNTING.....	2
55	PAFZZ		96906	MS21919WCE14	CLAMP, LOOP.....	1
56	PBFZZ	5340014358778	33654	335503P01	BRACKET, ANGLE HOT GAS BYPASS VALVE.	1
57	PAFZZ	4820013616434	33654	335129P01	VALVE-HAND, BYPASS HOT GAS.....	1
58	PAFZZ	5306006560358	88044	AN3-6A	BOLT, MACHINE.....	4
59	MOOZZ		73801	STYLE 2215-2	SEAL MAKE FROM RUBBER SHEET, P/N STYLE 2215, 3/8, 2 INCHES LONG.....	2
60	MOOZZ		73801	STYLE 2215-5	SEAL MAKE FROM RUBBER SHEET, P/N STYLE 2215, 3/8, 5 INCHES LONG.....	2
61	MOOZZ		73801	STYLE 2215-12	SEAL MAKE FROM RUBBER SHEET, P/N STYLE 2215, 3/8, 12 INCHES LONG.....	2

END OF FIGURE

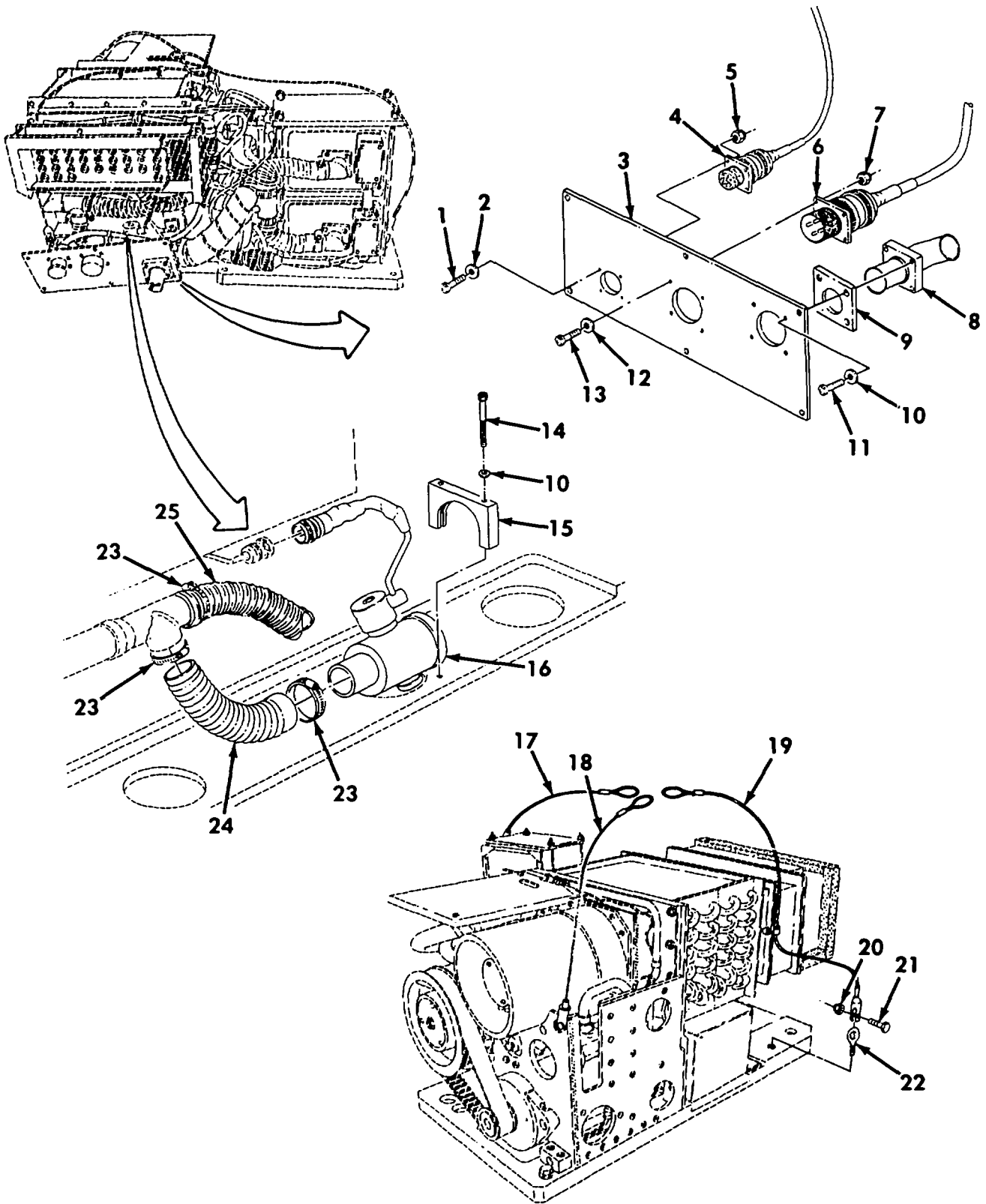

Figure 216. MCS Dump Valve, Interface Plate, Lifting Cables, and Related Parts

REPAIR PARTS LIST WORK PACKAGE

TM 5-2350-262-24P

(1) ITEM NO	(2) SMR CODE	(3) NSN	(4) CAGEC	(5) PART NUMBER	(6) DESCRIPTION AND USABLE ON CODES(UOC)	(7) QTY
GROUP A6: SPECIAL PURPOSE KITS						
FIG. 216 MCS DUMP VALVE, INTERFACE						
PLATE, LIFTING CABLES, AND RELATED						
PARTS						
1	PAOZZ	5305010376054	96906	MS51849-15	SCREW, MACHINE.....	4
2	PAOZZ	5310009514679	96906	MS27183-3	WASHER, FLAT.....	4
3	XDFZZ		33654	335948P01	PLATE, INTERFACE ASS.....	1
4	XDFZZ		33654	335440A01	HARNES ASSY.....	1
5	PAOZZ	5310000880551	96906	MS21044-N04	NUT, SELF-LOCKING, HE.....	4
6	XDFZZ		33654	335950A01	HARNES ASSY.....	1
7	PAOZZ	5310000818087	96906	MS21044-N06	NUT, SELF-LOCKING, HE.....	4
8	XDOZZ		33654	335949A01	TUBE PROCESSED.....	1
9	PAOZZ	5999014397898	33654	335499P01	INSULATOR, PLATE.....	1
10	PAOZZ	5310012444006	96906	MS27183-46	WASHER, FLAT.....	6
11	PAOZZ	5306002742119	88044	AN3-5A	BOLT, MACHINE.....	4
12	PAOZZ	5310009838483	96906	MS27183-5	WASHER, FLAT.....	4
13	PAOZZ	5305005185734	96906	MS51849-35	SCREW, MACHINE.....	4
14	PAOZZ	5306003372861	81352	AN3-22A	BOLT, MACHINE.....	2
15	PAOZZ	5340014365691	33654	335482P01	BRACKET, ANGLE.....	1
16	XDFZZ		33654	335120P01	VALVE, DUMP, HEAT MOD.....	1
17	XDFZZ		33654	335445P01	CABLE, LIFTING.....	1
18	PAOZZ	4010014378876	33654	335445A03	CABLE, LIFTING.....	1
19	PAOZZ	4010014378778	33654	335445A02	CABLE, LIFTING.....	1
20	PAOZZ	5310008775796	96906	MS21044N4	NUT, SELF-LOCKING, HE.....	3
21	PAOZZ	5306014581609	33654	335793P06	BOLT, MACHINE.....	3
22	PAOZZ	5306012698694	96906	MS51937-1C	BOLT, EYE.....	2
23	PAOZZ	4730009083193	66295	WWD48-58H	CLAMP, HOSE.....	4
24	XDOZZ		33654	335443P01	HOSE, AIR EVAP INLET 6 INCH.....	1
25	XDOZZ		33654	335443P05	HOSE, AIR FLTR INLET 20 INCH.....	1

END OF FIGURE

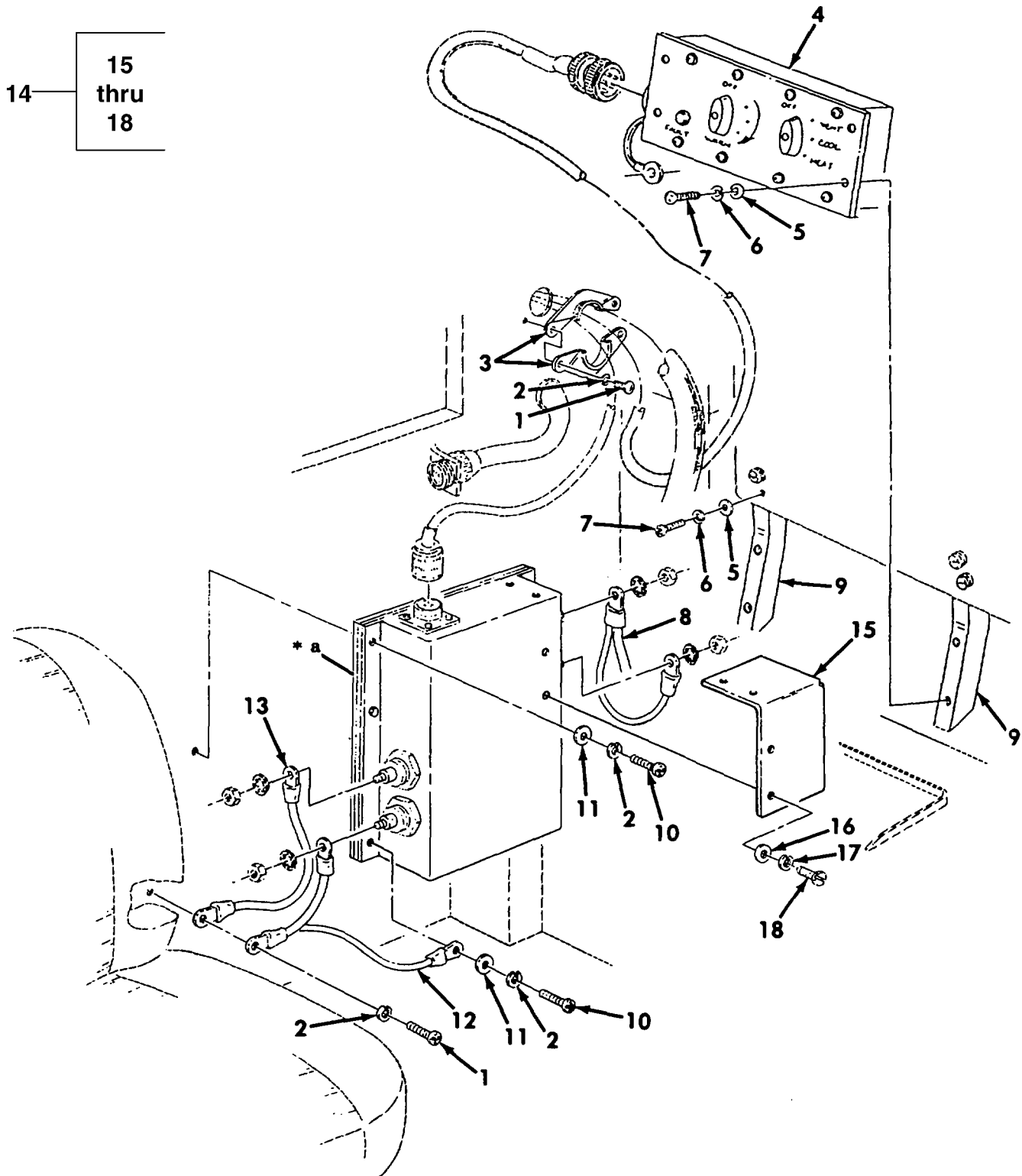

* a PART OF ITEM 14

Figure 217. Electronic Magnetic Interference (EMI), Control Box, and Related Parts

REPAIR PARTS LIST WORK PACKAGE

TM 5-2350-262-24P

(1) ITEM NO	(2) SMR CODE	(3) NSN	(4) CAGEC	(5) PART NUMBER	(6) DESCRIPTION AND USABLE ON CODES(UOC)	(7) QTY
GROUP A6: SPECIAL PURPOSE KITS						
FIG. 217 ELECTRONIC MAGNETIC INTERFERENCE (EMI), CONTROL BOX, AND RELATED PARTS						
1	PAOZZ	5305009881723	96906	MS35206-279	SCREW,MACHINE.....	3
2	PAOZZ	5310002090786	96906	MS35335-33	WASHER,LOCK.....	7
3	PFOZZ	5340014071762	19207	12379528	CLAMP,SYNCHRO.....	2
4	PFOZZ	2590014553177	19207	12379517	PANEL SEE FIGURE 218 FOR PARTS BREAKDOWN.....	1
5	PAOZZ	5310008098546	96906	MS27183-8	WASHER,FLAT.....	8
6	PAOZZ	5310005967691	96906	MS35335-32	WASHER,LOCK.....	8
7	PAOZZ	5305009931851	96906	MS35207-267	SCREW,MACHINE.....	8
8	PFOZZ	6150014084282	19207	12379532	LEAD ASSEMBLY,ELECT.....	1
9	PFOZZ	5340014403088	19207	12379529	BRACKET,MOUNTING CONTROL BOX MOUNT.	2
10	PAOZZ	5305009881725	96906	MS35206-281	SCREW,MACHINE.....	4
11	PAOZZ	5310008094058	96906	MS27183-10	WASHER,FLAT.....	4
12	PFOZZ	6150014084285	19207	12379533	LEAD ASSEMBLY,ELECT.....	1
13	PFOZZ	6150014083929	19207	12379534	LEAD,ELECTRICAL.....	1
14	XDOZZ		19207	12379516	BOX CONNECTOR,ELECT SEE FIGURE 219 FOR PARTS BREAKDOWN.....	1
15	PFFZZ	5340013613209	19207	12412042	BRACKET,MOUNTING PART OF P/N 12379516.....	1
16	PAFZZ	5310007653197	96906	MS27183-41	WASHER,FLAT PART OF P/N 12379516...	4
17	PAFZZ	5310005765752	96906	MS35333-39	WASHER,LOCK PART OF P/N 12379516...	4
18	PAFZZ	5305013588092	96906	MS51849-66C	SCREW,MACHINE PART OF P/N 12379516.	4

END OF FIGURE

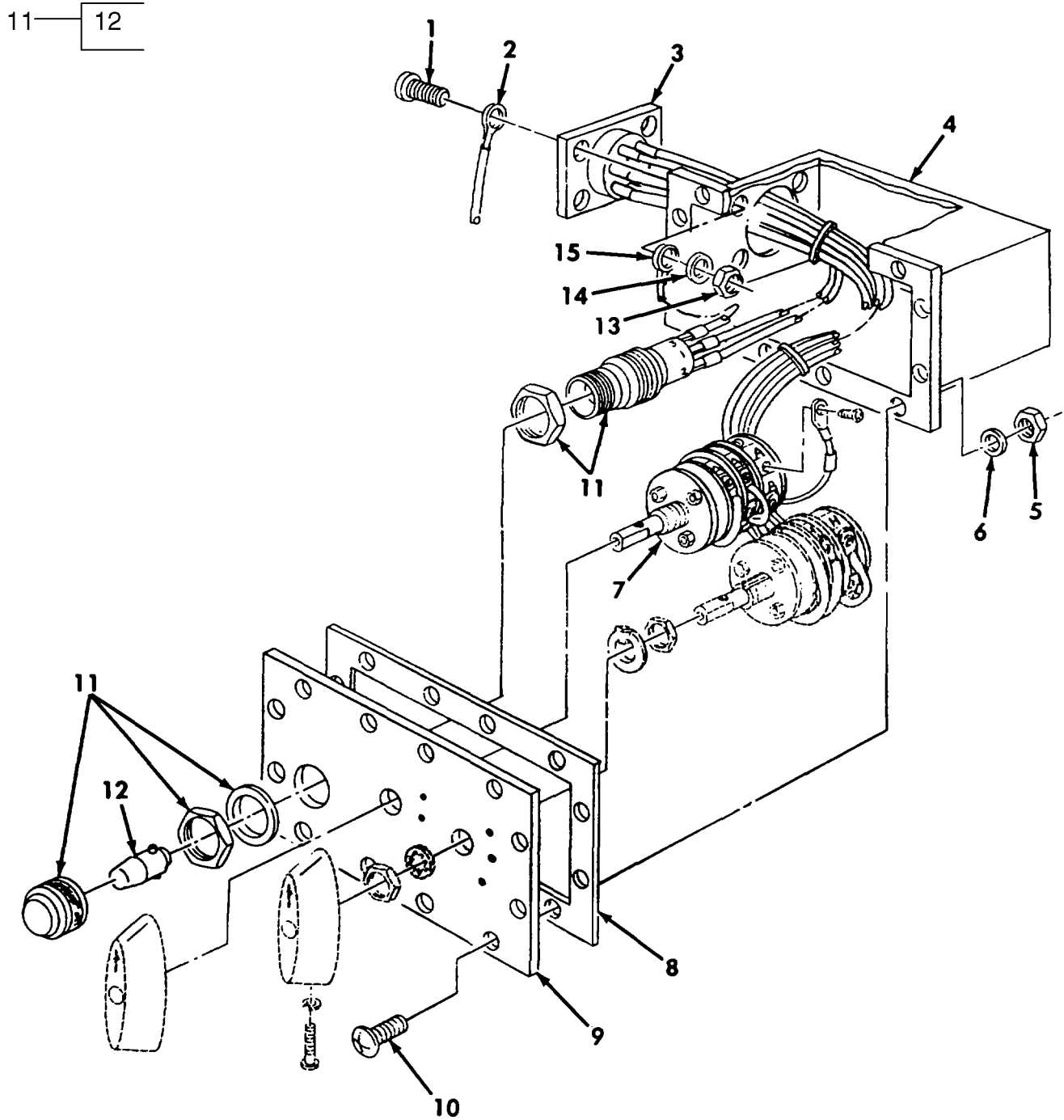

Figure 218. MCS Control Box Assembly

REPAIR PARTS LIST WORK PACKAGE

TM 5-2350-262-24P

(1) ITEM NO	(2) SMR CODE	(3) NSN	(4) CAGEC	(5) PART NUMBER	(6) DESCRIPTION AND USABLE ON CODES(UOC)	(7) QTY
GROUP A6: SPECIAL PURPOSE KITS						
FIG. 218 MCS CONTROL BOX ASSEMBLY						
1	PAOZZ	5305009836730	96906	MS35206-218	.SCREW,MACHINE.....	4
2	PFOZZ	6150014083931	19207	12379537	.LEAD,ELECTRICAL.....	1
3	PAOZZ	6150013712053	19207	12379521	.WIRING HARNESS,BRAN.....	1
4	PAOZZ	2590013621960	19207	12379518	.COVER,VEHICULAR COM.....	1
5	PAOZZ	5310009825006	96906	MS21046C08	.NUT,SELF-LOCKING,HE.....	8
6	PAOZZ	5310008098544	96906	MS27183-7	.WASHER,FLAT.....	8
7	PAOZZ	5930007522839	81349	M21604/3S3JL3	.SWITCH,ROTARY.....	2
8	PFOZZ	5999014478802	19207	12379520	.GASKET.....	1
9	XBOZZ		19207	12379519	.PLATE,MOUNTING.....	1
10	PAOZZ	5305001575621	96906	MS51849-56	.SCREW,MACHINE.....	8
11	PAOZZ	6210010877590	96906	MS25331-6-313S	.LIGHT,INDICATOR.....	1
12	PAOZZ	6240012057514	96906	MS25231-313S	.LAMP,INCANDESCENT PART OF P/N MS25231-6-313S.....	1
13	PAOZZ	5310009825001	96906	MS21046C04	.NUT,SELF-LOCKING,HE.....	4
14	PAOZZ	5310009501310	96906	MS27183-4	.WASHER,FLAT.....	4
15	PFOZZ	6150014083930	19207	12379538	.LEAD,ELECTRICAL.....	1

END OF FIGURE

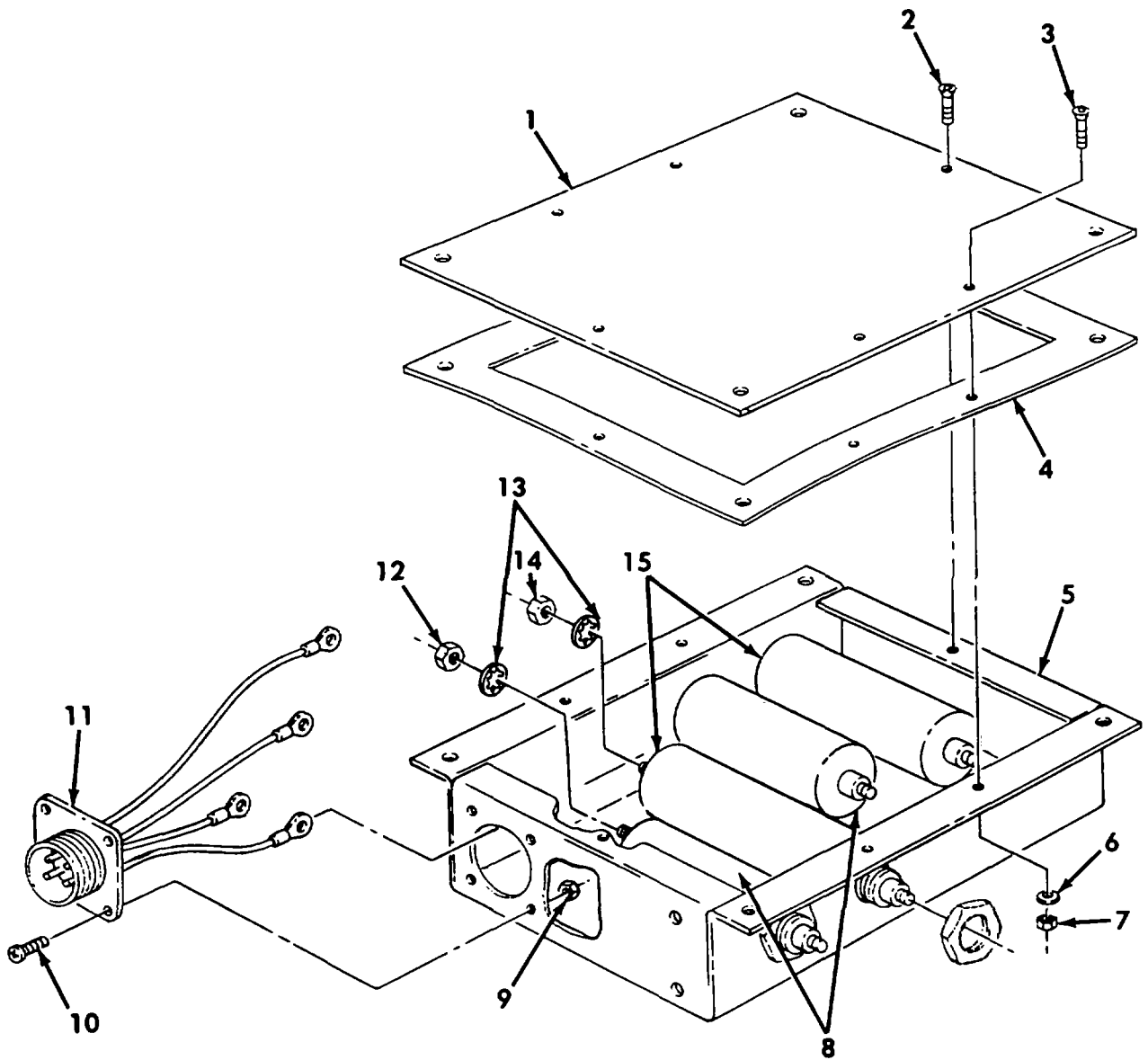

Figure 219. MCS Electronic Magnetic Interference (EMI) Box Assembly

REPAIR PARTS LIST WORK PACKAGE

TM 5-2350-262-24P

(1) ITEM NO	(2) SMR CODE	(3) NSN	(4) CAGEC	(5) PART NUMBER	(6) DESCRIPTION AND USABLE ON CODES(UOC)	(7) QTY
GROUP A6: SPECIAL PURPOSE KITS						
FIG. 219 MCS ELECTRONIC MAGNETIC INTERFERENCE (EMI) BOX ASSEMBLY						
1	XBOZZ		19207	12379522	.PLATE,MOUNTING.....	1
2	PAOZZ	5305000685393	80205	MS24667-4	.SCREW,CAP,SOCKET HE.....	2
3	PAOZZ	5305000679864	80205	MS24667-3	.SCREW,CAP,SOCKET HE.....	4
4	PFOZZ	5330014335810	19207	12379524	.GASKET.....	1
5	XBOZZ		19207	12379523	.COVER,ACCESS.....	1
6	PAOZZ	5310009514679	96906	MS27183-3	.WASHER,FLAT.....	4
7	PAOZZ	5310008575548	96906	MS21044D04	.NUT,SELF-LOCKING,HE.....	4
8	PAOZZ	5915013775816	81349	M15733/72-0067	.FILTER,RADIO FREQUE.....	2
9	PAOZZ	5310000818087	80205	MS21044N06	.NUT,SELF-LOCKING,HE.....	4
10	PAOZZ	5305008893000	96906	MS35206-230	.SCREW,MACHINE.....	4
11	PFOZZ	6150014083928	19207	12379525	.WIRING HARNESS.....	1
12	PAOZZ	5310009349751	96906	MS35650-302	.NUT,PLAIN,HEXAGON.....	2
13	PAOZZ	5310005501130	96906	MS35333-40	.WASHER,LOCK.....	4
14	PAOZZ	5310008512674	96906	MS35691-1	.NUT,PLAIN,HEXAGON.....	2
15	PAOZZ	5915013494270	81349	M15733/72-0069	.FILTER,RADIO FREQUE.....	2

END OF FIGURE

REPAIR PARTS LIST WORK PACKAGE

TM 5-2350-262-24P

(1) ITEM NO	(2) SMR CODE	(3) NSN	(4) CAGEC	(5) PART NUMBER	(6) DESCRIPTION AND USABLE ON CODES(UOC)	(7) QTY
GROUP A7: BULK ITEMS FIG. BULK MATERIALS LIST (NOT ILLUSTRATED)						
1	PAOZZ	6145007056684	81349	M13486/10-1	CABLE,SPECIAL PURPO STRANDED, LOW TENSION,HEAVY DUTY, MULTIPLE CONDUCTORS, UNSHIELDED, CONDUCTOR SIZE 14, INSULATED, .137 DIA.....	V
2	PAOZZ	6145005673255	81349	M13486/2-2	CABLE,SPECIAL PURPO STRANDED, LOW TENSION, HEAVY DUTY, SINGLE CONDUCTOR, SHIELDED, CONDUCTOR SIZE 16, INSULATED, .170 DIA.....	V
3	PFOZZ	4010000095816	80205	NAS1455-2-14C	CHAIN,WELDLESS TYPE 2 CLASS 6 TRADE 1, SIZE .028.....	V
4	PFOZZ	4010001293221	18876	819906	CHAIN,WELDLESS DOUBLE-LOOP PATTERN, TYPE 2, CLASS 2, SIZE .072.....	V
5	PAOZZ	8315001065974	81337	5-4-1695-4	FASTENER TAPE,HOOK SYNTHETIC, TYPE 1, CLASS 2, 1.50 IN WIDE, GREEN 106, LENGTH A/R.....	V
6	PAOZZ	8315001065973	81337	6-1-5876	FASTENER TAPE,HOOK NYLON, GREEN, 1.00 WIDE, TYPE II, CLASS 1.....	V
7	PAFZZ	5340012246926	96906	MS35830-14DF	HINGE,BUTT ISSUE LENGTH 84 INCHES LONG.....	V
8	PAOZZ	4720001569932	81348	WW-H-1053	HOSE,METALLIC 1.5 INCH I.D.....	V
9	PAOZZ	4720011135965	01276	FC352-08	HOSE,NONMETALLIC TYPE 1, 1/2 IN ID., RANDOM LENGTH.....	V
10	PAOZZ	4720011229847	58536	A52546-IF BULK	HOSE,NONMETALLIC NONMETALLIC, STRAIGHT, SILICONE, POLYESTER REINFORCED, TYPE 1, 1.1 IN ID, RANDOM LENGTH.....	V
11	PAOZZ	4720011200398	58536	A52546-IN BULK	HOSE,NONMETALLIC STRAIGHT, SILICONE, POLYESTER REINFORCED, TYPE 1, 2.25 IN ID, RANDOM LENGTH...	V
12	PAOZZ	4720010881085	81349	M62217-1-44	HOSE,NONMETALLIC SILICONE, POLYESTER REINFORCED, 2.75 ID.....	V
13	PFOZZ	5640010258061	81361	E5-19-5000-307	INSULATION SLEEVING PLASTIC, OPAQUE, CELLULAR, 0.500 IN, S FORM, 48 IN MIN LG, 36 IN MIN W.....	V
14	PAOZZ	5970010853431	81349	M23053/1-201-0	INSULATION SLEEVING ELECTRICAL, HEAT SHRINKABLE, POLYCHLOROPRENE, FLEXIBLE, CLASS 1, .250 ID AS SUPPLIED, BLACK.....	V
15	PAOZZ	5970010880413	81349	M23053/1-202-0	INSULATION SLEEVING ELECTRICAL, HEAT SHRINKABLE, POLYCHLOROPRENE, FLEXIBLE, CLASS 1, .375 ID AS SUPPLIED, BLACK.....	V
16	PAFZZ	5970008199569	81349	M23053/5-103-9	INSULATION SLEEVING ELECTRICAL, HEAT SHRINKABLE, POLYOLFIN, FLEXIBLE, CROSSLINKED, CLASS 1, .093 ID AS SUPPLIED, WHITE.....	V
17	PAOZZ	5970008122967	81349	M23053/5-108-0	INSULATION SLEEVING ELECTRICAL, HEAT SHRINKABLE, POLYOLEFIN,	V

TM 5-2350-262-24P

REPAIR PARTS LIST WORK PACKAGE

(1) ITEM NO	(2) SMR CODE	(3) NSN	(4) CAGEC	(5) PART NUMBER	(6) DESCRIPTION AND USABLE ON CODES(UOC)	(7) QTY
18	PAOZZ	5970010850142	81349	M23053/1-203-0	FLEXIBLE, CROSSLINKED, CLASS 1, .500 ID AS SUPPLIED, BLACK.....	V
19	PAOZZ	5970011347023	81349	M23053/4-102-0	INSULATION SLEEVING ELECTRICAL, HEAT SHRINKABLE, POLYCHLOROPRENE, FLEXIBLE, CLASS 2, .500 ID AS SUPPLIED, BLACK.....	V
20	PAOZZ	5970010853431	81349	M23053/1-201-0	INSULATION SLEEVING ELECTRICAL, HEAT SHRINKABLE, POLYEFIN, SEMIRIGID, CLASS 1, .187 ID, AS SUPPLIED, BLACK.....	V
21	PAOZZ	5970010880413	81349	M23053/1-202-0	INSULATION SLEEVING RUBBER, POLYCHLOROPRENE, CLASS 2, HEAT SHRINKABLE, BLACK, .250 ID.....	V
22	PAFZZ	9390001469334	19207	8724762	INSULATION SLEEVING ELECTRICAL, HEAT SHRINKABLE, POLYCHLOROPRENE, FLEXIBLE, CLASS 2, .375 ID AS SUPPLIED, BLACK.....	V
23	PAFZZ	9390001807289	19207	8724763	NONMETALLIC ROD LAMINATED, THERMOSETTING ROD, SPEC L-P-509, .125 DIA, LENGTH AS REQUIRED.....	V
24	PAFZZ	9390004147139	19207	8724764	NONMETALLIC ROD LAMINATED, THERMOSETTING ROD, SPEC L-P-509, .156 DIA LENGTH AS REQUIRED.....	V
25	PAOZZ	4020010583483	19207	11677925	NONMETALLIC ROD LAMINATED, THERMOSETTING ROD, SPEC L-P-509, .232DIA LENGTH AS REQUIRED.....	V
26	PAOZZ	5330014410543	73801	STYLE 2215,3/8	ROPE,FIBROUS POLYPROPYLENE, TYPE 1, 5/8 INCH X 48 INCHES.....	V
27	PAOZZ	5330011844881	97403	13204E2894	RUBBER SHEET .375 INCH THICK.....	V
28	PAOZZ	6145001611609	81349	M13486/1-3	SEAL, NONMETALLIC SP EXTRUSION.....	V
29	PAOZZ	6145001526499	81249	M13486-1-5	WIRE,ELECTRICAL STRANDED, LOW TENSION, HEAVY DUTY, SINGLE CONDUCTOR, UNSHIELDED, CONDUCTOR SIZE 16, INSULATED, .135 DIA.....	V
30	PAOZZ	6145007056678	81349	M13486/1-7	WIRE,ELECTRICAL STRANDED, LOW TENSION, HEAVY DUTY, SINGLE CONDUCTOR, UNSHIELDED, CONDUCTOR SIZE 14, INSULATED, .160 DIA.....	V
31	PAOZZ	6145005388222	81349	M13486/1-9	WIRE,ELECTRICAL STRANDED, LOW TENSION, HEAVY DUTY, SINGLE CONDUCTOR, UNSHIELDED, CONDUCTOR SIZE 12, INSULATED, .235 DIA.....	V
32	PAFZZ	6145010430757	81349	M22759/18-16-9	WIRE,ELECTRICAL STRANDED, LOW TENSION, HEAVY DUTY, SINGLE CONDUCTOR, UNSHIELDED, CONDUCTOR SIZE 8, INSULATED, .360 DIA.....	V
					WIRE,ELECTRICAL FLUOROPOLYMER INSULATED, EXTRUDED ETHYLENE TETRAFLUOROETHYLENE COPOLYMER, LIGHT WEIGHT, TIN COATED COPPER CONDUCTOR, 600 VOLT, 150 DEG CENTIGRADE, SIZE 16, .070 DIA.....	V

REPAIR PARTS LIST WORK PACKAGE

TM 5-2350-262-24P

(1) ITEM NO	(2) SMR CODE	(3) NSN	(4) CAGEC	(5) PART NUMBER	(6) DESCRIPTION AND USABLE ON CODES(UOC)	(7) QTY
33	PAFZZ	6145010131525	81349	M22759/18-20-9	WIRE,ELECTRICAL FLUOROPOLYMER INSULATED, EXTRUDED ETHYLENE TETRAFLUOROETHYLENE COPOLYMER, LIGHT WEIGHT, TIN COATED COPPER CONDUCTOR, 600 VOLT, 150 DEG CENTIGRADE, SIZE 20, .051 DIA.....	V
34	PAOZZ	9505002934208	00624	900010-32C	WIRE,NONELECTRICAL CORROSION RESISTANT STEEL, .032 DIA.....	V
35	PAHZZ	9505005558648	96906	MS20995C47	WIRE,NONELECTRICAL CORROSION RESISTANT STEEL, .047 DIA.....	V

END OF FIGURE

REPAIR PARTS LIST WORK PACKAGE

TM 5-2350-262-24P

(1) ITEM NO	(2) SMR CODE	(3) NSN	(4) CAGEC	(5) PART NUMBER	(6) DESCRIPTION AND USABLE ON CODES(UOC)	(7) QTY
GROUP BB2: REPAIR PARTS KITS FIG. REPAIR PARTS KITS (NOT ILLUSTRATED)						
1	PADZZ	5330011769442	05842	KP4033-9012	PARTS KIT,SEAL REPL.....	1
					KEY,MACHINE (1) 102-14	
					PACKING,PREFORMED (1) 102-37	
					PACKING,PREFORMED (2) 102-36	
					PACKING,PREFORMED (1) 102-33	
					PACKING,PREFORMED (1) 102-46	
					PACKING,PREFORMED (10) 102-28	
					PACKING,PREFORMED (4) 102-44	
					PACKING,PREFORMED (10) 102-23	
					PACKING,PREFORMED (1) 102-40	
					SEAL (1) 102-6	
					SEAL (1) 102-5	
					WASHER,BACK-UP (3) 102-35	
					WASHER,BACK-UP (1) 102-32	
2	PAOZZ	2910001522033	53964	SA910070	FILTER ELEMENT,FLUI SEPARATOR.....	1
					FILTER ELEMENT,FLUI(1) 50-9	
					GASKET (1) 50-8	
					O-RING (1) 50-7	
3	PAOZZ	5330013479757	77873	03070742	PARTS KIT,SEAL REPL.....	1
					SEAL (1) 158-6	
					STUFFING CAP (1) 158-7	
					WASHER (2) 158-5	
4	PADZZ	3020011816468	97403	13215E6617	GEAR SET,BEVEL,MATC.....	1
					GEAR,BEVELED (1) 167-11	
					PINION ASSY (1) 167-27	
5	PAFZZ	5330011836826	19207	57K1143	PARTS KIT,SEAL REPL.....	1
					O-RING (1) 201-9	
					PACKING,PREFORMED (1) 201-17	
					PACKING,PREFORMED (1) 201-2	
					RING,BACK UP (1) 201-3	
					RING,BUFFER (1) 201-5	
					RING,WEAR (2) 201-6	
					RING,WEAR (2) 201-15	
					SEAL (1) 201-7	
					SEAL (1) 201-16	
					WIPER (1) 201-8	
6	PAHZZ	5330011836902	19207	57K1144	PARTS KIT,SEAL REPL.....	1
					O-RING (1) 57-9	
					PACKING PREFORMED (1) 57-14	
					PACKING,PREFORMED (1) 57-2	
					RETAINER,PACKING (1) 57-3	
					RING,BUFFER (1) 57-5	
					RING,WEAR (2) 57-12	
					RING,WEAR (2) 57-6	
					SEAL (1) 57-13	
					SEAL,ROD (1) 57-7	
					WIPER (1) 57-8	

TM 5-2350-262-24P

REPAIR PARTS LIST WORK PACKAGE

(1) ITEM NO	(2) SMR CODE	(3) NSN	(4) CAGEC	(5) PART NUMBER	(6) DESCRIPTION AND USABLE ON CODES(UOC)	(7) QTY
7	PAHZZ	5330011827641	19207	57K1145	PARTS KIT,SEAL REPL.....	1
					O-RING (1) 58-9	
					PACKING PREFORMED (1) 58-16	
					PACKING, PREFORMED (1) 58-2	
					RETAINER, PACKING (1) 58-3	
					RING, SEAL (1) 58-5	
					RING, WEAR (4) 58-14	
					RING, WEAR (4) 58-6	
					SEAL (1) 58-15	
					SEAL, ROD (1) 58-7	
					WIPER, ROD (1) 58-8	
8	PAHZZ	5330013723052	19207	57K1146	PARTS KIT,SEAL REPL.....	1
					O-RING (1) 203-6	
					O-RING (1) 203-12	
					O-RING (1) 203-1	
					RETAINER, PACKING (1) 203-2	
					RING, WEAR (1) 203-10	
					SEAL, PISTON (1) 203-11	
					SEAL, ROD (1) 203-4	
					WIPER, ROD (1) 203-5	
9	PAOZZ	2530011182872	19207	5705135	PARTS KIT, HYDRAULIC KIT PROVIDES REPLACEMENT PARTS FOR 2 FILTERS.....	1
					O-RING (1) 97-3	
					RETAINER, PACKING (1) 97-4	
					ELEMENT (1) 97-5	
					FILTER ELEMENT, FLUI (2) 99-4	
					RETAINER, PACKING (2) 99-5	
					O-RING (2) 99-6	
10	PAOZZ	2530011832643	19207	5705404	TRACK SHOE SET, VEHI.....	1
					PAD, TRACK SHOE (1) 180-3	
					WASHER, FLAT (1) 180-4	
					BACKUP WASHER (3) 180-5	
11	PAFZZ	2530011794388	19207	5705406	PARTS KIT, HYDRAULIC.....	1
					PACKING, PREFORMED (1) 95-8	
					PACKING, PREFORMED (1) 95-12	
					BACKUP WASHER (1) 95-26	
					PARTS KIT, HYDRAULIC (2) 95-25	
					RING, PACKING (2) 95-11	
					RING, PISTON (2) 95-10	
					ELEMENT (1) 98-12	
					PACKING, PREFORMED (1) 98-27	
12	PAOZZ	4330011899817	05228	9327669	PARTS KIT, FLUID PRE.....	1
					GASKET (1) 98-8	
					GASKET (1) 98-6	
					GASKET, ELEMENT (2) 98-11	
					FILTER ELEMENT, FLUI (1) 98-12	
13	PAOZZ	4330011829042	19207	5705413	PARTS KIT, FLUID PRE.....	1
					PACKING, PREFORMED (1) 126-5	
					ELEMENT (1) 126-6	
14	PAOZZ	4330011829043	19207	5705422	PARTS KIT, FLUID PRE FILTER ELEMENT AND GASKETS.....	1
					GASKET (1) 157-11	

REPAIR PARTS LIST WORK PACKAGE

TM 5-2350-262-24P

(1) ITEM NO	(2) SMR CODE	(3) NSN	(4) CAGEC	(5) PART NUMBER	(6) DESCRIPTION AND USABLE ON CODES(UOC)	(7) QTY
15	PAFZZ	2520011887534	19207	5705423	WASHER, FLAT (1) 157-19 O-RING (1) 138-12 PARTS KIT, HYDRAULIC.....	1
					PLATE (2) 138-9 RETAINER, PACKING (1) 138-17 SEAL (2) 138-8 SEAL, PLAIN (1) 138-15 SEAL, RUBBER SPECIAL (2) 138-7 BOLT, SELF-LOCKING (48) 198-12	
16	PAOZZ		19207	5705558	PARTS KIT, SEAL REPL.....	8
					O-RING (8) 198-3 RING, BACKUP (8) 198-2 SEAL (8) 198-1 BOLT, SELF-LOCKING (48) 198-6	
17	PADZZ	2590011832644	19207	5705559	PARTS KIT, LINEAR AC.....	1
					O-RING (1) 194-20 O-RING (1) 194-29 O-RING (1) 194-2 O-RING (2) 194-11 O-RING (1) 194-34 O-RING (1) 194-38 O-RING (3) 194-8 O-RING (1) 194-36 O-RING (1) 194-26 O-RING (1) 193-20 O-RING (6) 193-30 O-RING (2) 193-5 O-RING (2) 193-1 O-RING (1) 192-6 O-RING (4) 192-2 O-RING (2) 192-3 PACKING, PREFORMED (2) 192-9 PACKING, PREFORMED (3) 194-19 PACKING, PREFORMED (9) 194-23 PACKING, PREFORMED (1) 194-13 PACKING, PREFORMED (1) 194-6 PACKING, PREFORMED (2) 193-9 RETAINER, PACKING (2) 194-12 RETAINER, PACKING (3) 194-18 RETAINER, PACKING (1) 194-7 RETAINER, PACKING (1) 194-28 RETAINER, PACKING (1) 194-21 RETAINER, PACKING (1) 192-7 RING, BACKUP (2) 193-8 RING, HUB SEAL (2) 193-11 RING, PISTON (2) 193-27 SEAL VANE (6) 193-31 SEAL, HUB (2) 193-12 SHIM (V) 193-13 SHIM (V) 193-14 SPRING, WAVE (2) 193-10 O-RING (1) 197-24 GASKET (2) 192-8	

TM 5-2350-262-24P

REPAIR PARTS LIST WORK PACKAGE

(1) ITEM NO	(2) SMR CODE	(3) NSN	(4) CAGEC	(5) PART NUMBER	(6) DESCRIPTION AND USABLE ON CODES(UOC)	(7) QTY
18	PADZZ	2530011832646	19207	5705560	PARTS KIT, HYDRAULIC.....	1
					O-RING (6) 197-17	
					O-RING (2) 196-9	
					O-RING (2) 196-7	
					PACKING, PREFORMED (2) 197-8	
					RING, BACKUP (2) 197-7	
					RING, HUB SEAL (2) 197-10	
					RING, PISTON (2) 197-14	
					SEAL VANE (6) 197-18	
					SEAL, HUB (2) 197-11	
					SHIM (V) 197-12	
					SHIM (V) 197-13	
					SPRING, WAVE (2) 197-9	
					O-RING (1) 197-24	

END OF FIGURE

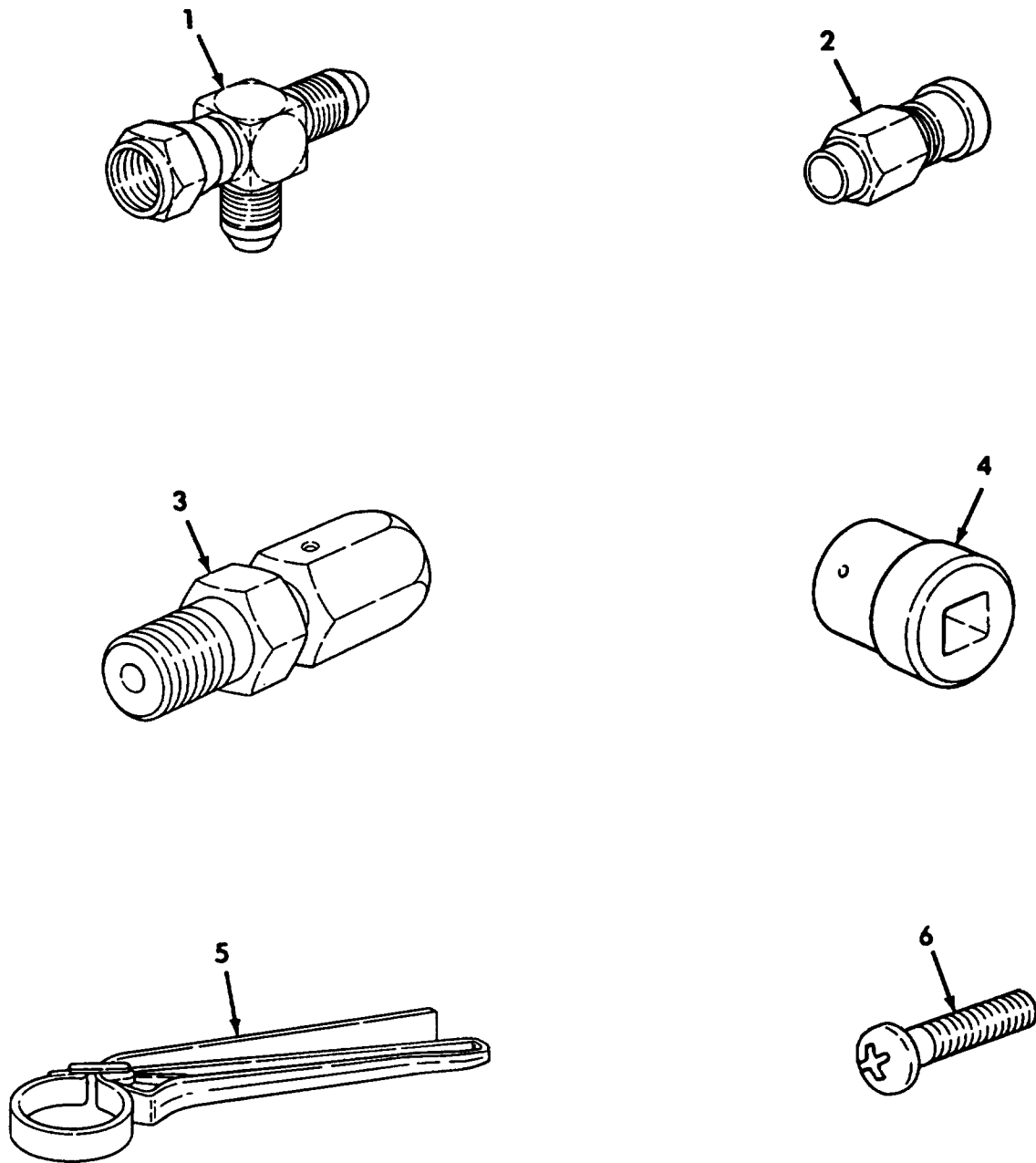

Figure 220. Special Tools

SPECIAL TOOLS LIST WORK PACKAGE

TM 5-2350-262-24P

(1)	(2)	(3)	(4)	(5)	(6)	(7)
ITEM	SMR			PART		
NO	CODE	NSN	CAGEC	NUMBER	DESCRIPTION AND USABLE ON CODES(UOC)	QTY

GROUP AY: SUPPORT EQUIPMENT AND
SPECIAL TOOLS
FIG. 220 SPECIAL TOOLS

1	PEOZZ	4730011047503	96906	MS51523A12	TEE,TUBE BOI: 1 PER LETTERED CO....	
2	PEOZZ	4730006759216	96906	MS51534A12-8	REDUCER,TUBE BOI: 1 PER LETTERED CO	
3	PEOZZ	4730006233887	30780	4-4F6BX-S	REDUCER,TUBE BOI: 1 PER LETTERED CO	
4	PEOZZ	5120010861602	19207	12282495	WRENCH,SPANNER BOI: 1 PER LETTERED	
					CO.....	
5	PEOZZ	5120013349858	55719	YA826	WRENCH,STRAP BOI: 1 PER LETTERED CO	
6	PEOZZ	5305009953441	96906	MS35207-269	SCREW,MACHINE BOI: 3 PER LETTERED	
					CO.....	

END OF FIGURE

1 — 2
thru
21

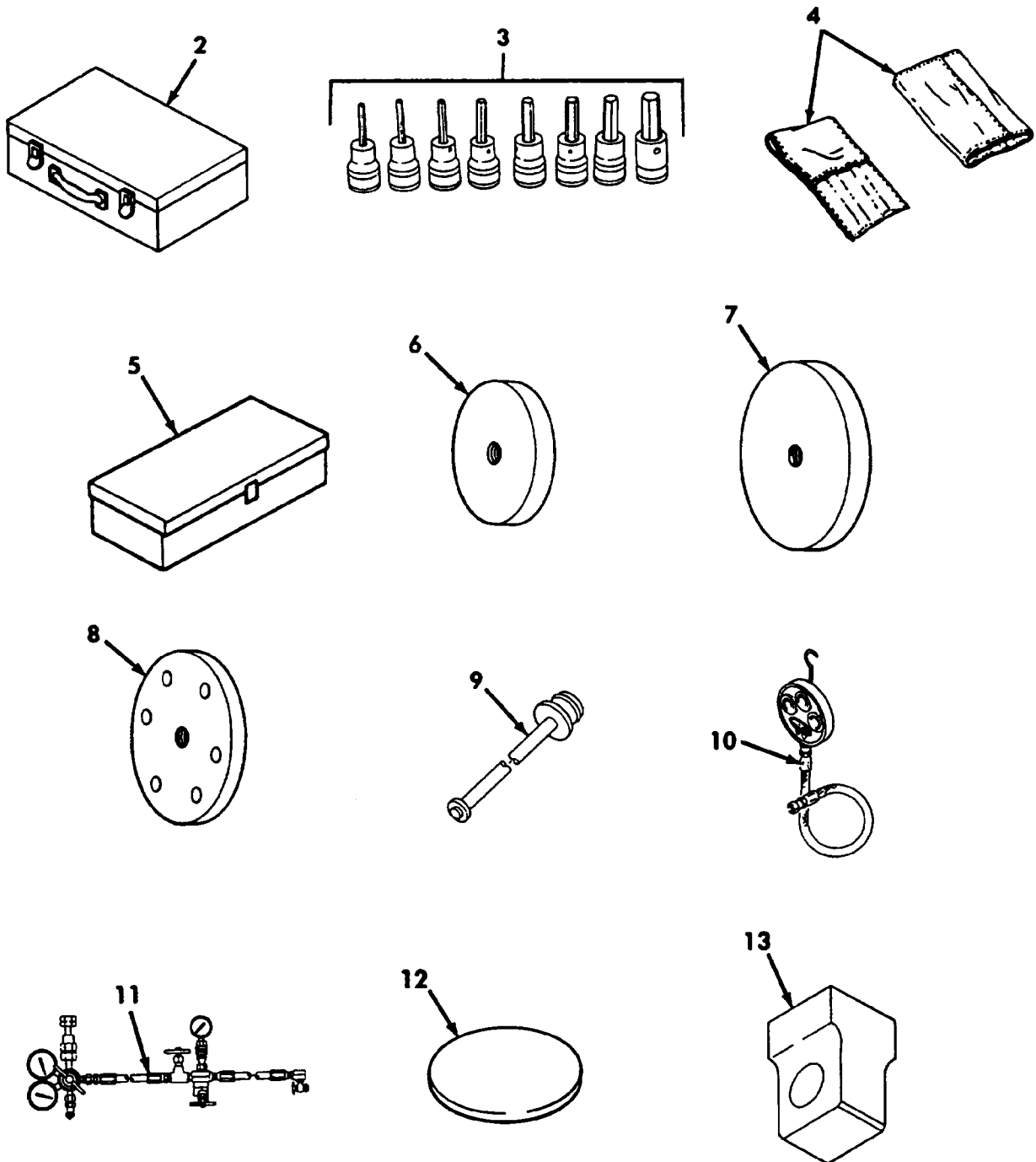

Figure 221. Special Tools, Unit Level (Sheet 1 of 2)

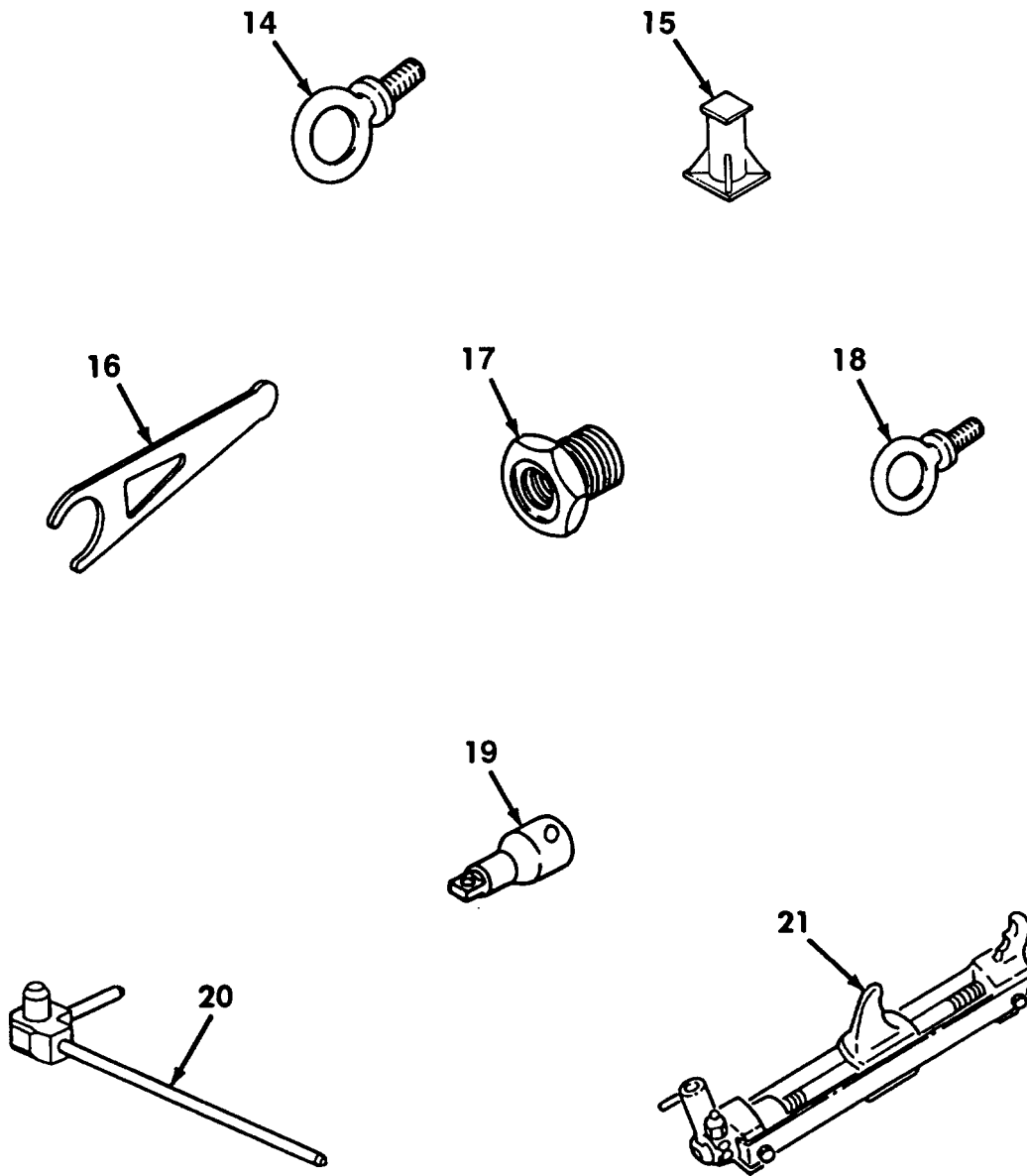

Figure 221. Special Tools, Unit Level (Sheet 2 of 2)

SPECIAL TOOLS LIST WORK PACKAGE

T M 5-2350-262-24P

(1) ITEM NO	(2) SMR CODE	(3) NSN	(4) CAGEC	(5) PART NUMBER	(6) DESCRIPTION AND USABLE ON CODES(UOC)	(7) QTY
GROUP AY: SUPPORT EQUIPMENT AND SPECIAL TOOLS						
FIG. 221 SPECIAL TOOLS, UNIT LEVEL						
1	AD000	4910012258388	19207	5705427	SPECIAL TOOL KIT,OR ORG LEVEL MAINT	
2	AD000		19207	5705562	.PARTS KIT,HYDRAULIC	QTY: 1 PER SET,SEE FIGURE 224 FOR COMPONENTS...
3	PEOZZ	5120011950640	55719	208FAY	.SOCKET WRENCH ATTAC	QTY: 1 PER SET,SEE FIGURE 225 FOR COMPONENTS...
4	PEOZZ	5120013015783	19207	5705565	.WRENCH SET,O?EN END	QTY: 1 PER SET,SEE FIGURE 226 FOR COMPONENTS...
5	PEOZZ	5120013024387	19207	5705566	.WRENCH SET,CROWFCGT	QTY: 1 PER SET,SEE FIGURE 227 FOR COMPONENTS...
6	PEOZZ	5120012227938	19207	12355511-4	.INSERTER,BEARING AN	QTY: 1 PER SET
7	PEOZZ	5120012227939	19207	12355511-5	.REPLACER	QTY: 1 PER SET.....
8	PEOZZ	5120012277044	19207	12355437	.INSERTER,SEAL	QTY: 1 PER SET.....
9	PEOZZ	5340012227934	19207	12355501	.PLUG,PROTECTIVE,DUS HYDRAULIC	TANK QTY: 2 PER SET.....
9	PEOZZ	5120012227939	19207	12355511-5	.REPLACER	QTY: 1 ?ER SET.....
10	PEOZZ		08832	GSS	.TESTER,HYDRAULIC HO	QTY: 1 PER SET
11	PEODD	4940010467109	19200	12252157	-CHARGING KIT,?RESSU	QTY: 1 PER SET
12	PEOZZ	5365012300200	19207	12355436	.PAD,REMOVFR ROADWHE	QTY: 1 PER SET
13	PEOZZ	5120012278480	19207	12355451	.SOCKET,SQUARE PLUG	QTY: 1 PER SET.
14	PAOZZ	5306000500347	96906	MS51937-5	.BOLT,EYE	QTY: 2 ?ER SET.....
15	PEOZZ	2590012285802	19207	12355345	.STAND,VEHICLE SUP?0	QTY: 4 PER SET
16	PEOZZ	2590012249241	19207	12355582	.JACK,ROADWHEEL	QTY: 2 DER SET.....
17	PAOZZ	4730008730110	79470	C3109X6X2	.REDUCER,PIPE	QTY: 1 DER SET.....
18	PAOZZ	5306000176143	96906	MS51937-7	.BOLT,EYE	QTY: 2 PER SET.....
19	PEOZZ	5120002408702	19207	11655788-2	.ADA?TER,SOCKET WREN	QTY: 2 DER SET
20	PEOZZ	2530010758292	53711	2590157	.DRIFT ?IN,TRACK	QTY: 1 PER SET....
21	PEOZZ	5120006053926	19207	8741739	.FIXTURE,TRACK CONNE	QTY: 2 ?ER SET

END OF FIGURE

1 — 2
thru
42

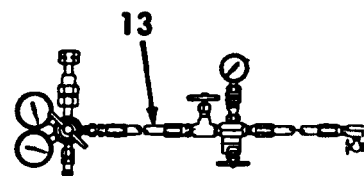
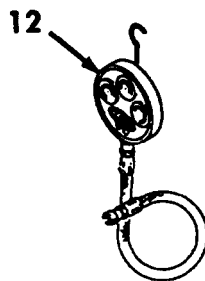
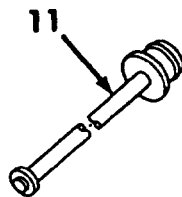
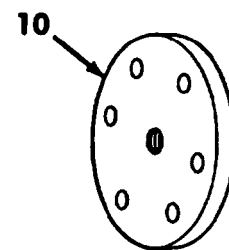
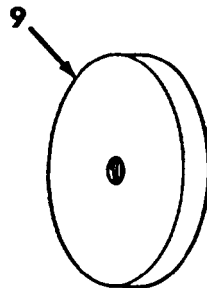
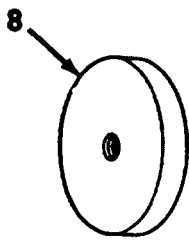
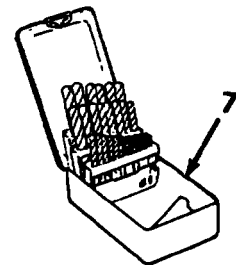
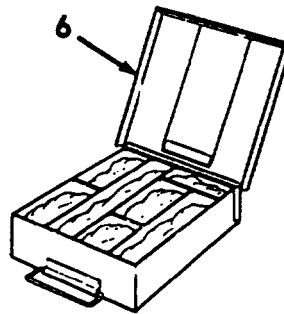
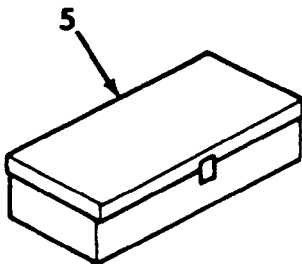
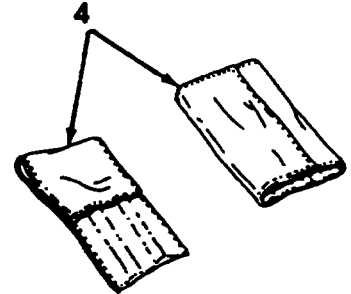
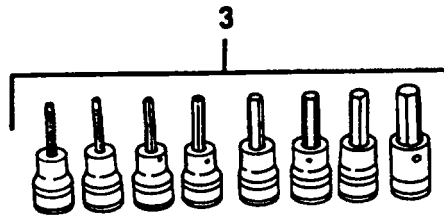
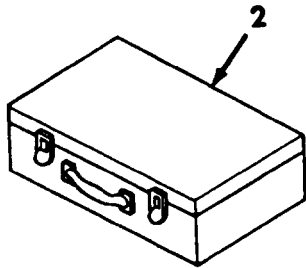

Figure 222. Special Tools, Direct Support Level (Sheet 1 of 4)

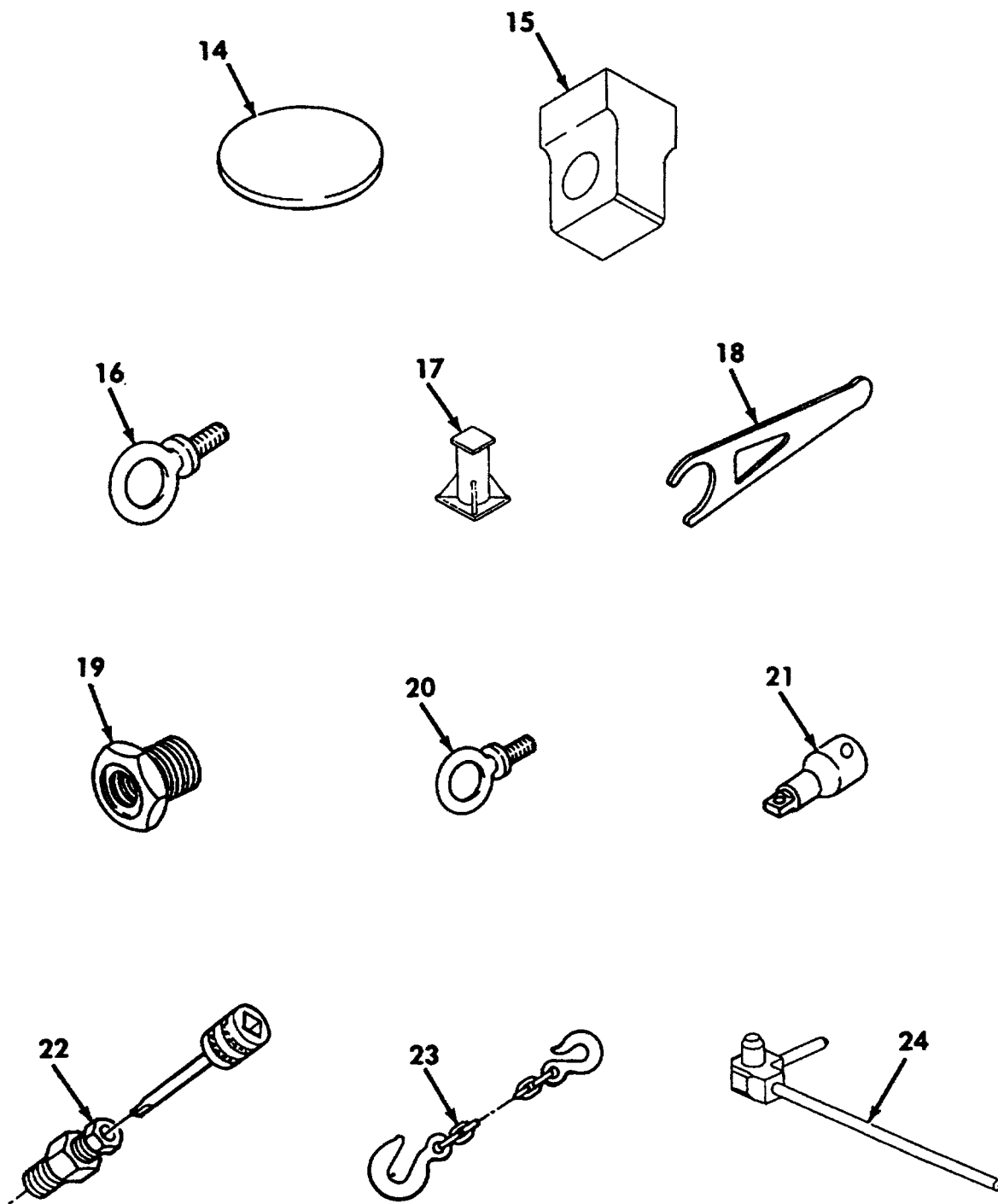

Figure 222. Special Tools, Direct Support Level (Sheet 2 of 4)

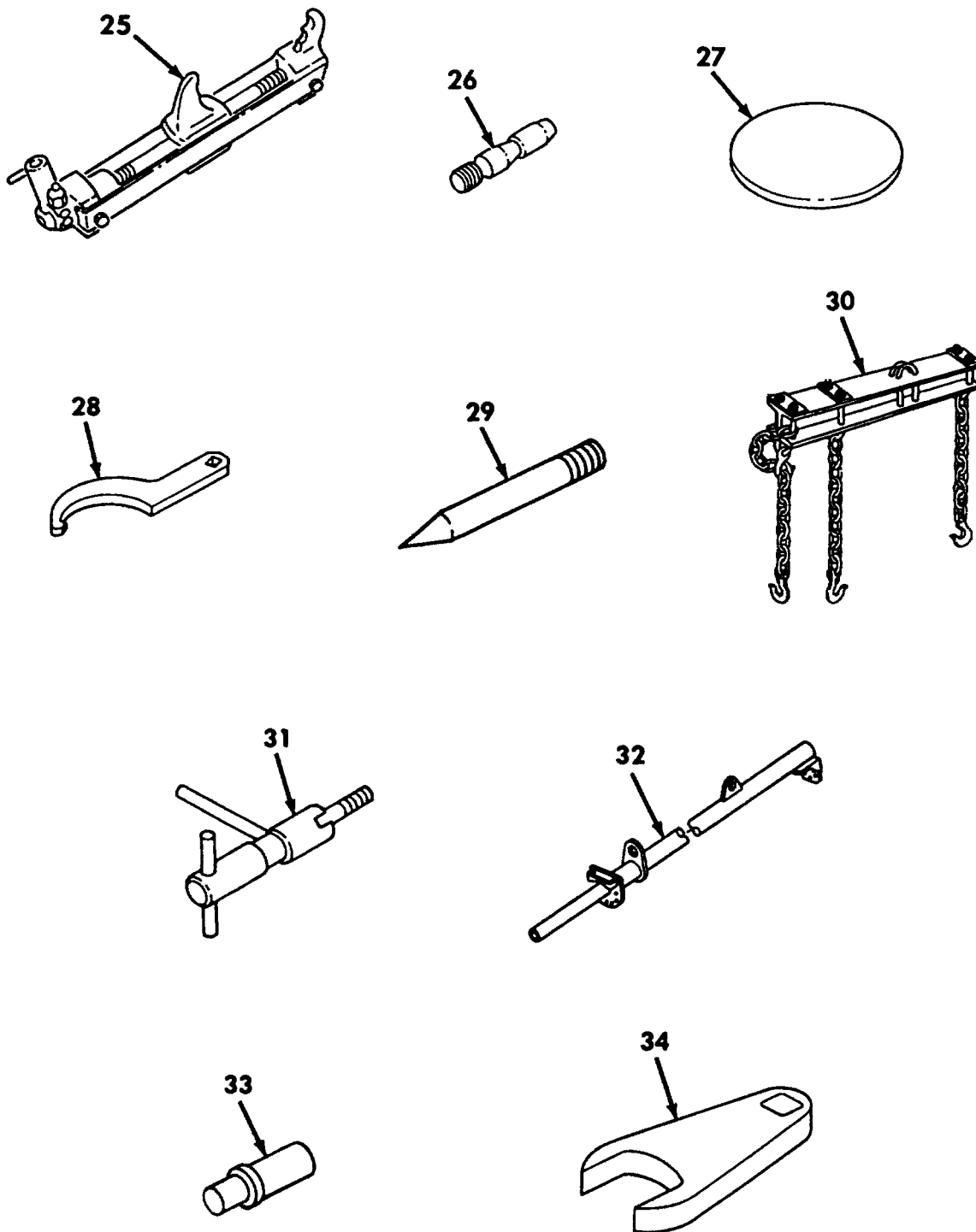

Figure 222. Special Tools, Direct Support Level (Sheet 3 of 4)

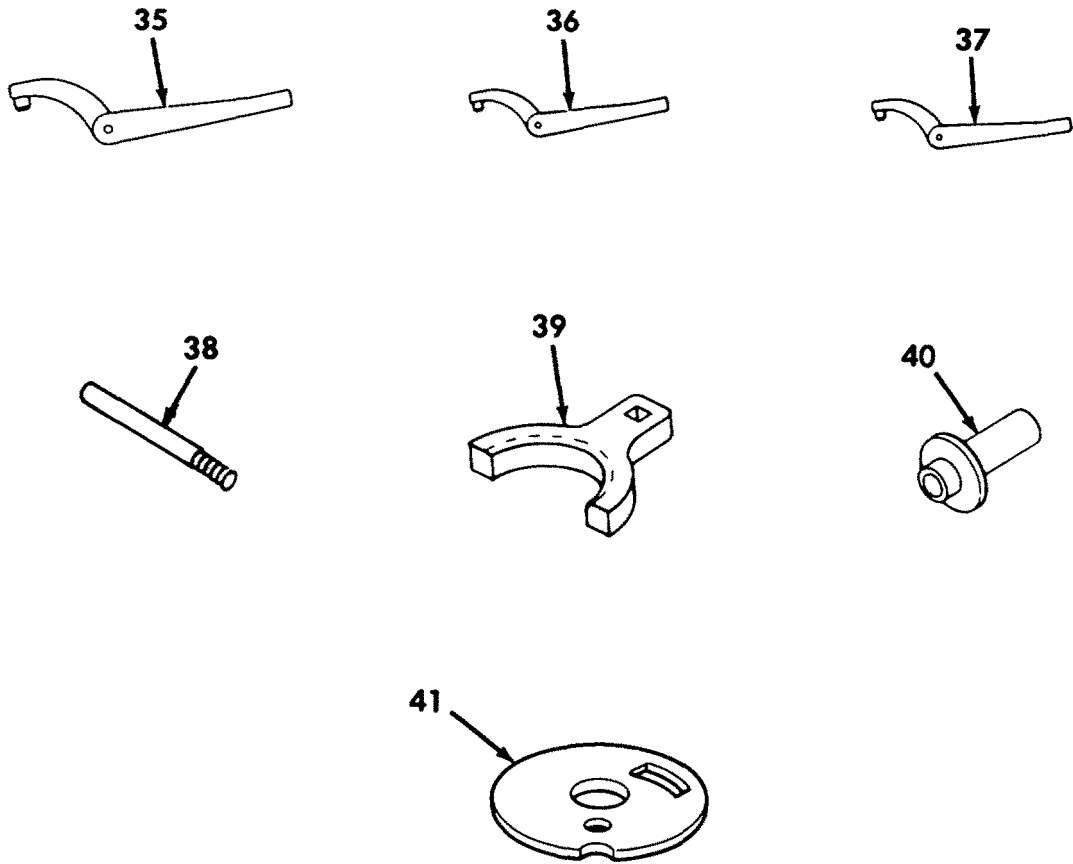

Figure 222. Special Tools, Direct Support Level (Sheet 4 of 4)

SPECIAL TOOLS LIST WORK PACKAGE

T M 5-2350-262-24P

(1) ITEM NO	(2) SMR CODE	(3) NSN	(4) CAGEC	(5) PART NUMBER	(6) DESCRIPTION AND USABLE ON CODEStUOC)	(7) QTY
GROUP AY: SUPPORT EQUIPMENT AND SPECIAL TOOLS FIG. 222 SPECIAL TOOLS, DIRECT SUPPORT LEVEL						
1	ADFFF	4940012258390	19207	5705426	SPECIAL TOOL KIT,DS DIRECT SUPPORT LEVEL BOL: 1 PER LETTERED CO.....	
2	ADO00		19207	5705562	.PARTS KIT,HYDRAULIC QTY: 1 PER SET, SEE FIGURE 224 FOR COMPONENTS.	
3	PEOZZ	5120011950640	55719	208FAY	.SOCKET WRENCH ATTAC QTY: 1 PER	
4	PEOZZ	5120013015783	19207	5705565	.WRENCH SET,OPEN END QTY: 1 PER	
5	PEOZZ	5120013024387	19207	5705566	.WRENCH SET,CROWFOOT QTY: 1 PER	
6	PEOZZ	5180001571105	83324	K4-621-621L	.TOOL KIT,SCREW THRE QTY: 1 PER SET, SEE FIGURE 228 FOR COMPONENTS..	
7	PEOZZ	5133012474746	55719	DBC229	.DRILL SET,TWIST QTY: 1 PER SET, SEE FIGURE 229 FOR COMPONENTS.....	
8	PEOZZ	5120012227938	19207	12355511-4	.INSERTER,BEA.RING AN QTY: 1 PER SET	
9	PEOZZ	5120012227939	19207	12355511-5	.REFACER QTY: 1 PER SET.....	
10	PEOZZ	5120012277044	19207	12355437	.INSERTER,SEAL QTY: 1 PER SET.....	
11	PEOZZ	5340012227934	19207	12355501	.PLUG,PROTECTIVE,DUS HYDRAULIC TANK QTY: 2 PER SET.....	
12	PEOZZ		08832	GS5	.TESTER,HYDRAULIC HO QTY: 1 PER SET	
13	PEODD	4940010467109	19200	12252157	.CHARGING KIT,PRESSU QTY: 1 PER SET	
14	PEOZZ	5365012300200	19207	12355436	.PAD,REMOVER ROADWHE QTY: 1 PER SET	
15	PEOZZ	5120012278480	19207	12355451	.SOCKET,SQUARE PLUG QTY: 1 PER SET.	
16	PAOZZ	5306000500347	96906	MSS1937-5	.BOLT,EYE QTY: 2 PER SET.....	
17	PEOZZ	2590012285802	19207	12355345	.STAND,VEHICLE SUPPO QTY: 4 PER SET	
18	PEOZZ	2590012249241	19207	12355582	.JACK,ROADWHEEL QTY: 2 PER SET.....	
19	PAOZZ	4730008730110	79470	C3109X6X2	.REDUCER,PIPE QTY: 1 PER SET.....	
20	PAOZZ	5306000176143	96906	MS51937-7	.BOLT,EYE QTY: 2 PER SET.....	
21	PEOZZ	5120002408702	19207	11655788-2	.ADAPTER,SOCKET WREN QTY: 2 PER SET	
22	PEFZZ	4910001505805	15434	3375981	.ADJLJSTING TOOL QTY: 1 PER SET.....	
23	PEFZZ	4010011850406	97403	13211E9331	.CHAIN ASSEMBLY,SING QTY: 1 PER SET	
24	PEOZZ	2530010758292	53711	2590157	.DRIFT PIN,TRACK QTY: 1 PER SET....	
25	PEOZZ	5120006053926	19207	8741739	.FIXTURE,TRACK CONNE QTY: 2 PER SET	
26	PEFZZ	5315011867991	19207	12332340	.PIN,STRAIGHT,KNURLE QTY: 6 PER SET	
27	PEOZZ	5365011868009	97403	13211E8658	.SPACER,PLATE QTY: 2 PER SET.....	
28	PEFZZ	5120012299134	19207	12355454	.WRENCH,SPANNER QTY: 1 PER SET.....	
29	PEFZZ	5315012299007	19207	12355438	.PIN,STRAIGHT,THREA.D QTY: 3 PER SET	
30	PEFZZ	5120012227932	19207	12379498	.SLING,POWERPACK QTY: 1 PER SET....	
31	PEFZZ	5120012227933	19207	12355536	.WRENCH,CAM ADJUSTME QTY: 1 PER SET	
32	PEFZZ	5120012227931	97403	13214E1988	.SLING,ACTUATOR REMO QTY: 1 PER SET	
33	PEFZZ	5120012277042	19207	12355441	.INSERTER,BEARING AN QTY: 1 PER SET	
34	PEFZZ	5120012283162	19207	12355452	.CROWFOOT ATTACHMENT QTY: 1 PER SET	
35	PEFZZ	5120001572133	05506	O-474	.WRENCH,SPANNER QTY: 1 PER SET.....	
36	PEFZZ	5120008804264	19207	11602326	.WRENCH,SPANNER QTY: 1 PER SET.....	
37	PEFZZ	5120013350709	55719	APS357B	.WRENCH,SPANNER QTY: 1 PER SET.....	
38	PEFZZ	5315012299703	19207	12355519	.PIN,STRAIGHT,THREAD QTY: 2 PER SET	
39	PEFZZ	5120012299135	19207	12355559	.WRENCH,SPANNER QTY: 1 PER SET.....	
40	PEFZZ	5120012227930	19207	12355515	.INSERTER,SEAL QTY: 1 PER SET.....	
41	PEFZZ	5340013311523	19207	12379458	.CLAMP,SYNCHRO QTY: 1 PER SET.....	

END OF FIGURE

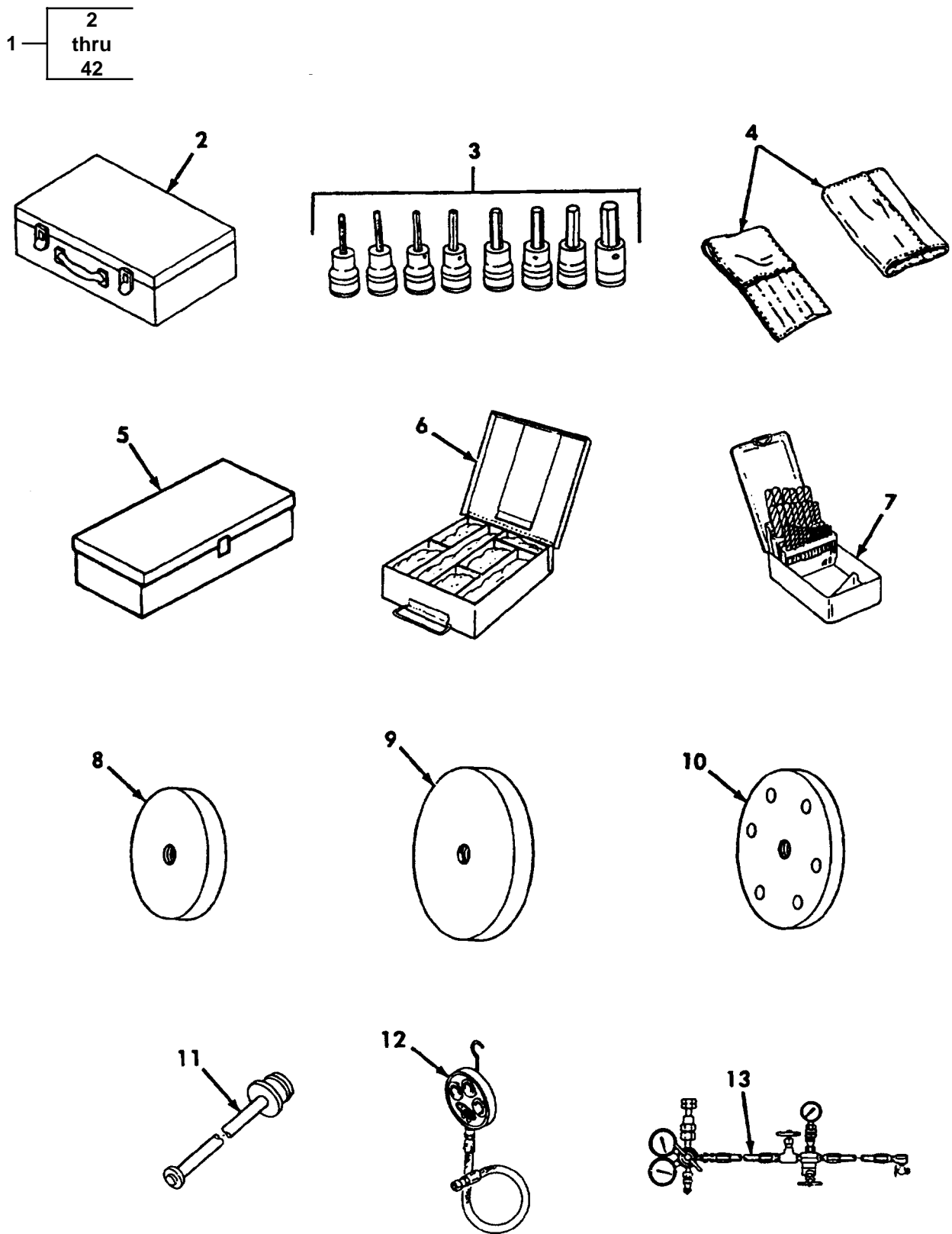

Figure 223. Special Tools, General Support Level (Sheet 1 of 4)

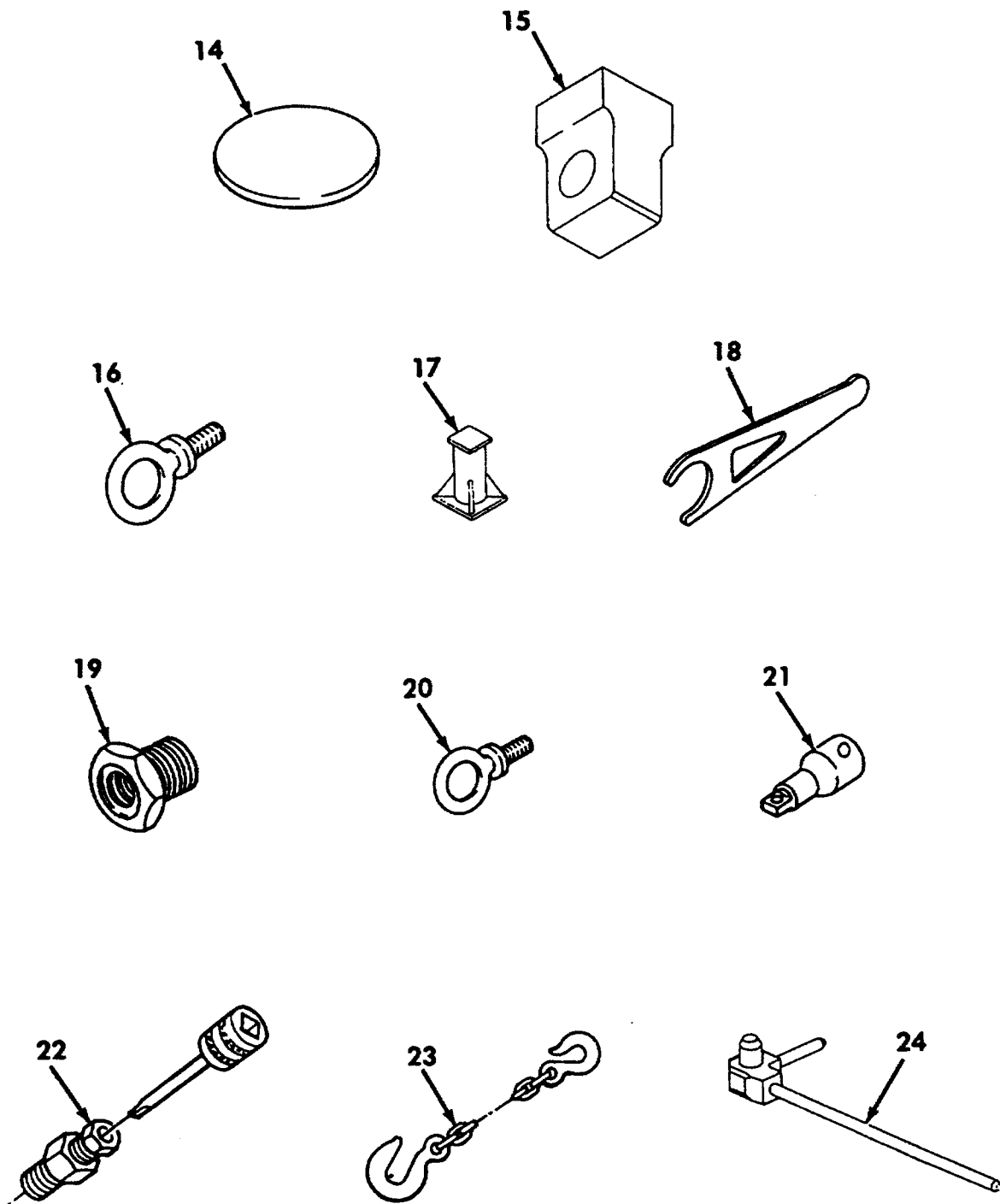

Figure 223. Special Tools, General Support Level (Sheet 2 of 4)

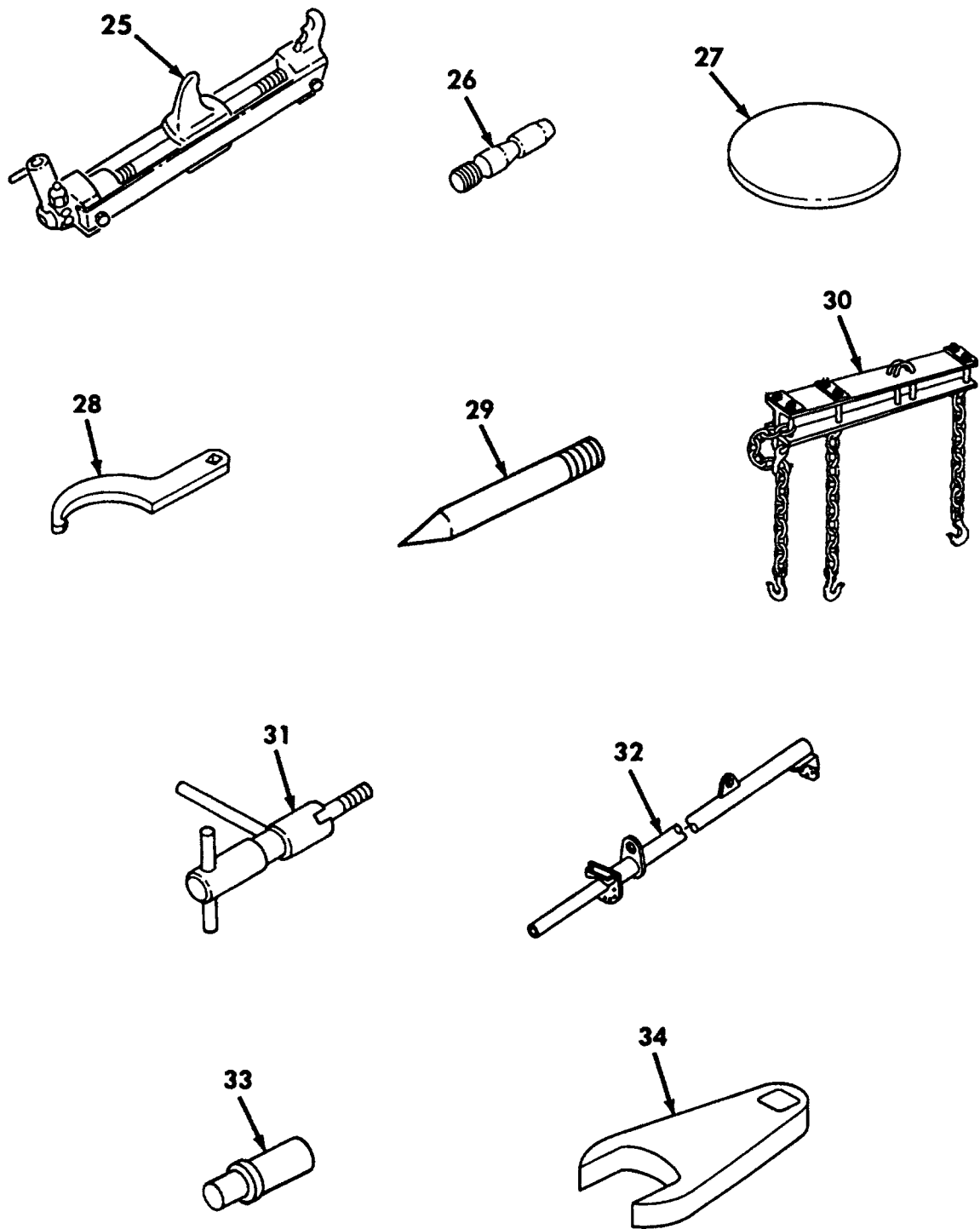

Figure 223. Special Tools, General Support Level (Sheet 3 of 4)

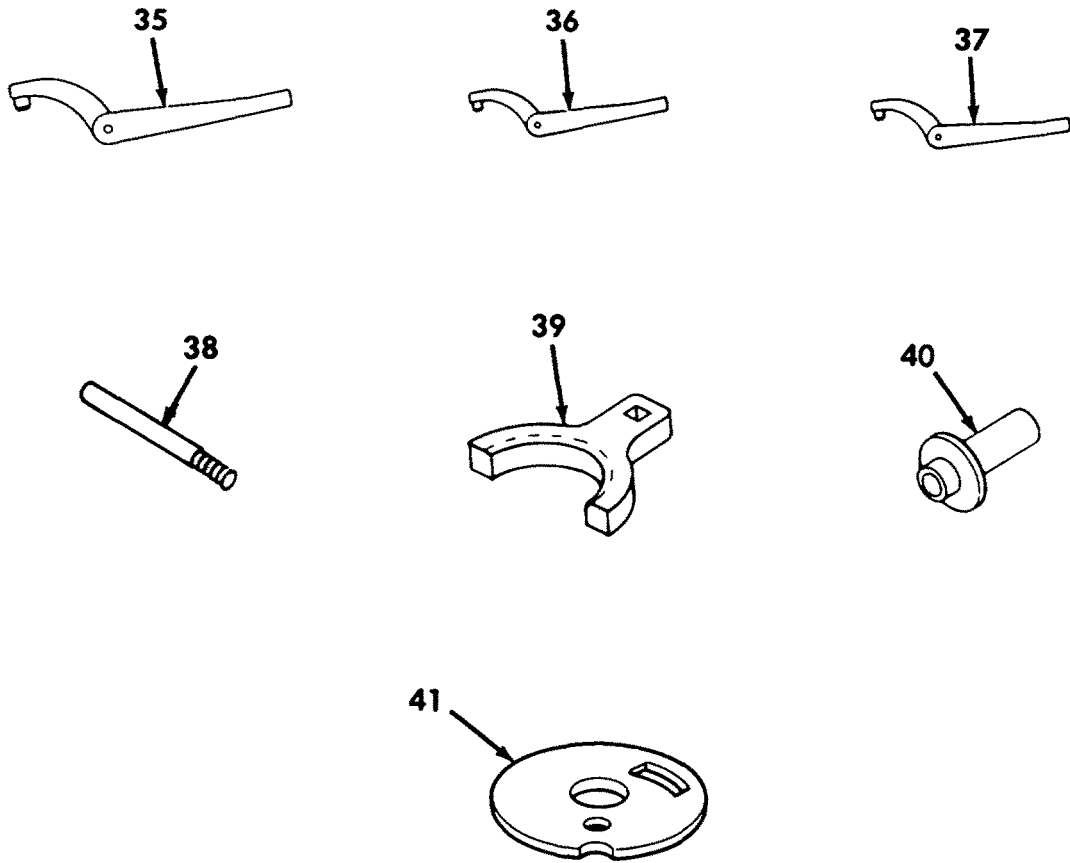

Figure 223. Special Tools, General Support Level (Sheet 4 of 4)

SPECIAL TOOLS LIST WORK PACKAGE

T M 5-2350-262-24P

(1) ITEM NO	(2) SMR CODE	(3) NSN	(4) CAGEC	(5) PART NUMBER	(6) DESCRIPTION AND USABLE ON CODES(UOC)	(7) QTY
					GROUP AY: SUPPORT EQUIPMENT AND SPECIAL TOOLS FIG. 223 SPECIAL TOOLS, GENERAL SUPPORT LEVEL	
1	LADHHH		19207	5705425	SPECIAL TOOL KIT,GS GENERAL SUPPORT LEVEL MAINT, ALSO INCLUDES SPECIAL TOOLS FOUND IN TM5-2815-240- 34&P,ENGINE MANUAL FOR THE MgACE....	
2	ADO00		19207	5705562	.PARTS KIT,HYDRAULIC QTY: 1 PER SET,SEE FIGURE 224 FOR COMPONENTS...	
3	PEOZZ	5120011950640	55719	208FAY	.SOCKET WRENCH ATTAC QTY: 1 DER	
4	PEOZZ	5120013015783	19207	5705565	.WRENCH SET,OPEN END QTY: 1 ?ER	
5	PEOZZ	5120013024387	19207	5 7 0 5 5 6 6	.WRENCH SET,CROWFOOT QTY: 1 PER	
6	PEOZZ	5180001571105	83324	K4-621-621L	.TOOL KIT,SCREW THRE QTY: 1 PER	
7	PEOZZ	5133012474746	55719	DBC229	.DRILL SET,TWIST QTY: 1 PER SET, SEE FIGURE 229 FOR COMPONENTS.....	
8	PEOZZ	5120012227938	19207	12355511-4	.INSERTER,BEARING AN QTY: 1 PER SET	
9	PEOZZ	5120012227939	19207	12355511-5	.REPLACER QTY: 1 PER SET.....	
10	PEOZZ	5120012277044	19207	12355437	.INSERTER,SEAL QTY: 1 PER SET.....	
11	PEOZZ	5340012227934	19207	12355501	.PLUG,PROTECTIVE,DUS HYDRAULIC TANK QTY: 2 PER SET.....	
12	PEOZZ		08832	GS5	.TESTER,HYDRAULIC HO QTY: 1 PER SET	
13	PEODD	4940010467109	19200	12252157	.CHARGING KIT,PRESSU QTY: 1 PER SET	
14	PEOZZ	5365012300200	19207	12355436	.PAD,REMOVER ROADWHE QTY: 1 PER SET	
15	PEOZZ	5120012278480	19207	12355451	.SOCKET,SQUARE PLUG QTY: 1 PER SET.	
16	PAOZZ	5306000500347	96906	MS51937-5	.BOLT,EYE QTY: 2 PER SET.....	
17	PEOZZ	2590012285802	19207	12355345	.STAND,VEHICLE SUPPO QTY: 4 PER SET	
18	PEOZZ	2590012249241	19207	12355582	.JACK,ROADWHEEL QTY: 2 PER SET.....	
19	PAOZZ	4730008730110	79470	C3109X6X2	.REDUCER,PIPE QTY: 1 PER SET.....	
20	PAOZZ	5306000176143	96906	MS51937-7	.BOLT,EYE QTY: 2 PER SET.....	
21	PEOZZ	5120002408702	19207	11655788-2	.ADAPTER,SOCKET WREN QTY: 2 PER SET	
22	PEFZZ	4910001505805	15434	3375981	.ADJUSTING TOOL QTY: 1 PER SET.....	
23	PEFZZ	4010011850406	97403	1321139331	.CHAIN ASSEMBLY,SING QTY: 1 PER SET	
24	PEOZZ	2530010758292	53711	2590157	.DRIFT PIN,TRACK QTY: 1 PER SET....	
25	PEOZZ	5120006053926	19207	8741739	.FIXTURE,TRACK CONNE QTY: 2 PER SET	
26	PEFZZ	5315011867991	19207	12332340	.PIN,STRAIGHT,KNURLE QTY: 6 PER SET	
27	PEOZZ	5365011868009	97403	13211E8658	.SPACER,PLATE QTY: 2 PER SET.....	
28	PEFZZ	5120012299134	19207	12355454	.WRENCH,SPANNER QTY: 1 PER SET.....	
29	PEFZZ	5315012299007	19207	12355438	.PIN,STRAIGHT,THREAD QTY: 3 PER SET	
30	PEFZZ	5120012227932	19207	12379498	.SLING,POWERPACK QTY: 1 PER SET....	
31	PEFZZ	5120012227933	19207	12355536	.WRENCH,CAM ADJUSTME QTY: 1 PER SET	
32	PEFZZ	5120012227931	97403	13214E1988	.SLING,ACTUATOR REMO QTY: 1 PER SET	
33	PEFZZ	5120012277042	19207	12355441	.INSERTER,BEARING AN QTY: 1 PER SET	
34	PEFZZ	5120012283162	19207	12355452	.CROWFOOT ATTACHMENT QTY: 1 PER SET	
35	PEFZZ	5120001572133	05506	O-474	.WRENCH,SPANNER QTY: 1 PER SET.....	
36	PEFZZ	5120008804264	19207	11602326	.WRENCH,SPANNER QTY: 1 PER SET.....	
37	PEFZZ	5120013350709	55719	APS357B	.WRENCH,SPANNER QTY: 1 PER SET.....	
38	PEFZZ	5315012299703	19207	12355519	.PIN,STRAIGHT,THREAD QTY: 2 PER SET	
39	PEFZZ	5120012299135	19207	12355559	.WRENCH,SPANNER QTY: 1 PER SET.....	
40	PEFZZ	5120012227930	19207	12355515	QTY: 1 PER SET.....	

TM 5-2350-262-24P

SPECIAL TOOLS LIST WORK PACKAGE

(1)	(2)	(3)	(4)	(5)	(6)	(7)
ITEM	SMR			PART		
NO	CODE	NSN	CAGEC	NUMBER	DESCRIPTION AND USABLE ON CODES(UOC)	QTY
41	PEFZZ	5340013311523	19207	12379458	.CLAMP,SYNCHRO	QTY: 1 PER SET.....

END OF FIGURE

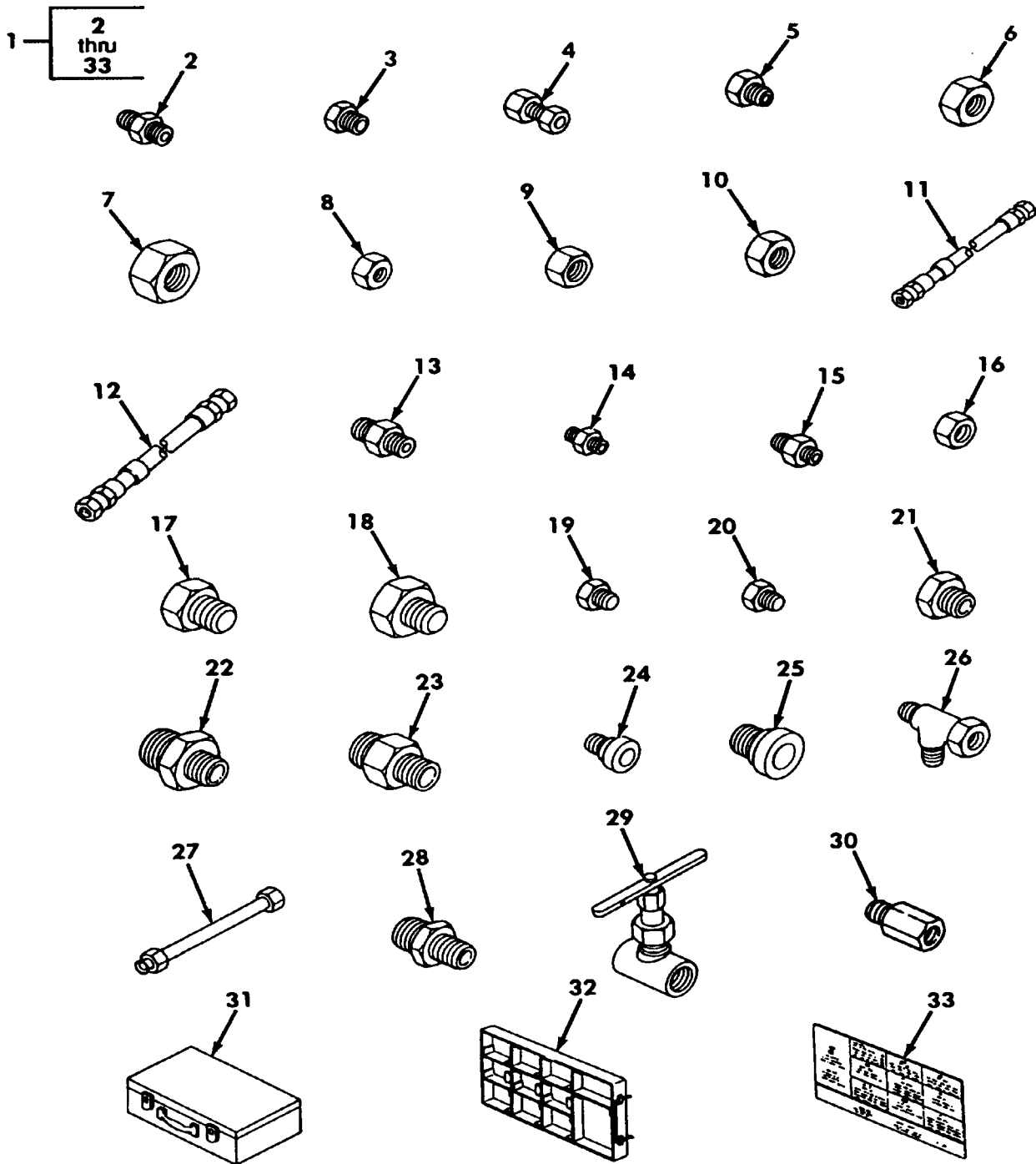

Figure 224. Parts Kit, Hydraulic Troubleshooting - 5705562

SPECIAL TOOLS LIST WORK PACKAGE

TM 5-2350-262-24P

(1) ITEM NO	(2) SMR CODE	(3) NSN	(4) CAGEC	(5) PART NUMBER	(6) DESCRIPTION AND USABLE ON CODES(UOC)	(7) QTY
					GROUP AY: SUPPORT EQUIPMENT AND SPECIAL TOOLS FIG. 224 PARTS KIT, HYDRAULIC TROUBLESHOOTING - 5705562	
1	ADOOO		19207	5705562	.PARTS KIT, HYDRAULIC	QTY: 2 PER SET
2	PAOZZ	4730004418700	96906	MS51500A8-4	..ADAPTER, STRAIGHT, PI.....	
3	PAOZZ	4730008007570	96906	MS51503A4	..ADAPTER, STRAIGHT, PI.....	
4	PAOZZ	4730011837167	01276	2242-8-8S	..ADAPTER, STRAIGHT, PI.....	
5	PAOZZ	4730007294930	01276	2081-8-2S	..BUSHING, PIPE.....	
6	PAOZZ	4730005425911	96906	MS51532B10	..CAP, TUBE 5/8 OD.....	
7	PAOZZ	4730006473311	96906	MS51532B12	..CAP, TUBE 3/4 OD.....	
8	PAOZZ	4730010440878	96906	MS51532B4	..CAP, TUBE 1/4 OD.....	
9	PAOZZ	4730005401525	96906	MS51532B6	..CAP, TUBE 3/8 OD.....	
10	PAOZZ	4730005856565	79470	C5129X8	..CAP, TUBE 1/2 OD.....	
11	PAOZZ	4720012460992	19207	12355351	..HOSE ASSEMBLY, NONME 1/4 ID.....	
12	PAOZZ	4720012528425	19207	12355352	..HOSE ASSEMBLY, NONME 1/2 ID.....	
13	PAOZZ	4730008554799	96906	MS51519B10S	..NIPPLE, BOSS 5/8 OD.....	
14	PAOZZ	4730010791986	96906	MS51519A4	..NIPPLE, BOSS 1/4 OD.....	
15	PAOZZ	4730013294994	96906	MS51519A8	..NIPPLE, BOSS 1/2 OD.....	
16	PAOZZ	4730002033831	79470	C5105X6	..NUT, TUBE COUPLING 3/8 OD.....	
17	PAOZZ	5365012499707	96906	MS51518B10	..PLUG, MACHINE THREAD 5/8 OD.....	
18	PAOZZ	4730012036941	96906	MS51518B12	..PLUG, TUBE FITTING, T 3/4 OD.....	
19	PAOZZ	4730010213850	96906	MS51518B4	..PLUG, TUBE FITTING, T 1/4 OD.....	
20	PAOZZ	5365012512034	96906	MS51518B6	..PLUG, MACHINE THREAD 3/8 OD.....	
21	PAOZZ	4730010709214	96906	MS51518B8	..PLUG, TUBE FITTING, T 1/2 OD.....	
22	PAOZZ	4730008055094	96906	MS24399-19	..REDUCER, TUBE 3/4 X 3/8.....	
23	PAOZZ	4730012141741	81343	10-8 070123C	..REDUCER BODY, TUBE 5/8 X 1/2.....	
24	PAOZZ	4730007068711	96906	MS51534A6-4	..REDUCER, TUBE 3/8 X 1/4.....	
25	PAOZZ	4730006763075	96906	MS51534A8-4	..REDUCER, TUBE 1/2 X 1/4.....	
26	PAOZZ	4730000740713	96906	MS51523A8	..TEE, TUBE.....	
27	PAOZZ	4730012707650	19207	12355353	..COUPLING, TUBE 1/2 OD.....	
28	PAOZZ	4820000457415	96906	MS24593-8	..VALVE, CHECK.....	
29	PAOZZ	4820005135471	97399	10F0-1-3T	..VALVE, GLOBE.....	
30	PAOZZ	4730013055796	30780	4-4F6BX-S	..ADAPTER, STRAIGHT, PI.....	
31	PAOZZ	2540013268178	19207	12367607	..DRAWER, ACCESSORIES.....	
32	PAOZZ		19207	12367609	..BOX, ACCESSORIES STO.....	
33	PFOZZ	7690014133020	19207	12367608	..LABEL HYDRAULIC TROUBLESHOOTING KIT.....	

END OF FIGURE

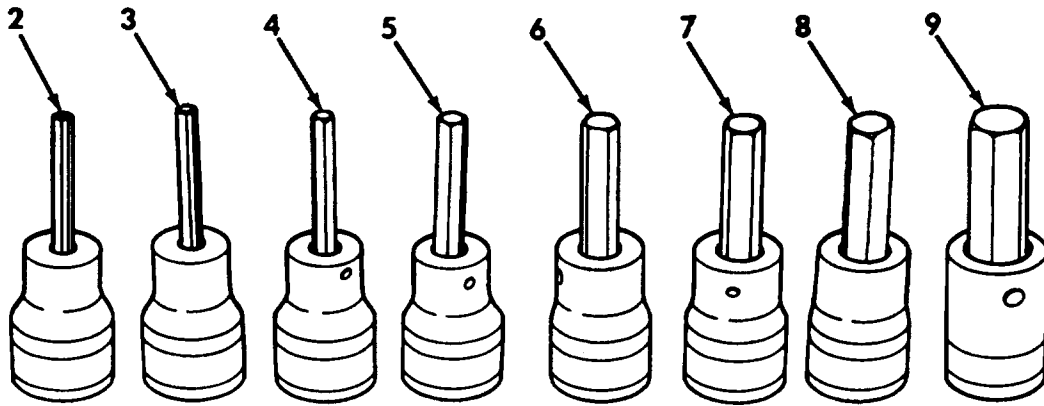
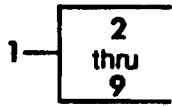

Figure 225. Socket Set, Socket Wrench - 208FA

SPECIAL TOOLS LIST WORK PACKAGE

TM 5-2350-262-24P

(1)	(2)	(3)	(4)	(5)	(6)	(7)
ITEM	SMR			PART		
NO	CODE	NSN	CAGEC	NUMBER	DESCRIPTION AND USABLE ON CODES(UOC)	QTY

GROUP AY: SUPPORT EQUIPMENT AND
SPECIAL TOOLS
FIG. 225 SOCKET SET, SOCKET WRENCH
- 208FA

1	PEOOO	5120011950640	55719	208FAY	.SOCKET WRENCH ATTAC	QTY: 1 PER SET
2	PEOZZ	5120013673454	55719	FA4E	..SCREWDRIVER ATTACHM	1/8 INCH.....
3	PEOZZ	5120013673455	55719	FA4.5E	..SCREWDRIVER ATTACHM	9/64 INCH....
4	PEOZZ	5120013673456	55719	FA5E	..SCREWDRIVER ATTACHM	5/32 INCH....
5	PEOZZ	5120013673457	55719	FA6E	..SCREWDRIVER ATTACHM	3/15 INCH....
6	PEOZZ	5120013673474	55719	FA7E	..SCREWDRIVER ATTACHM	7/32 INCH....
7	PEOZZ	5120013673475	55719	FA8E	..SCREWDRIVER ATTACHM	1/4 INCH.....
8	PEOZZ	5120013673477	55719	FA10E	..SCREWDRIVER ATTACHM	5/16 INCH....
9	PEOZZ	5120013673478	55719	FA12E	..SCREWDRIVER ATTACHM	3/8 INCH.....

END OF FIGURE

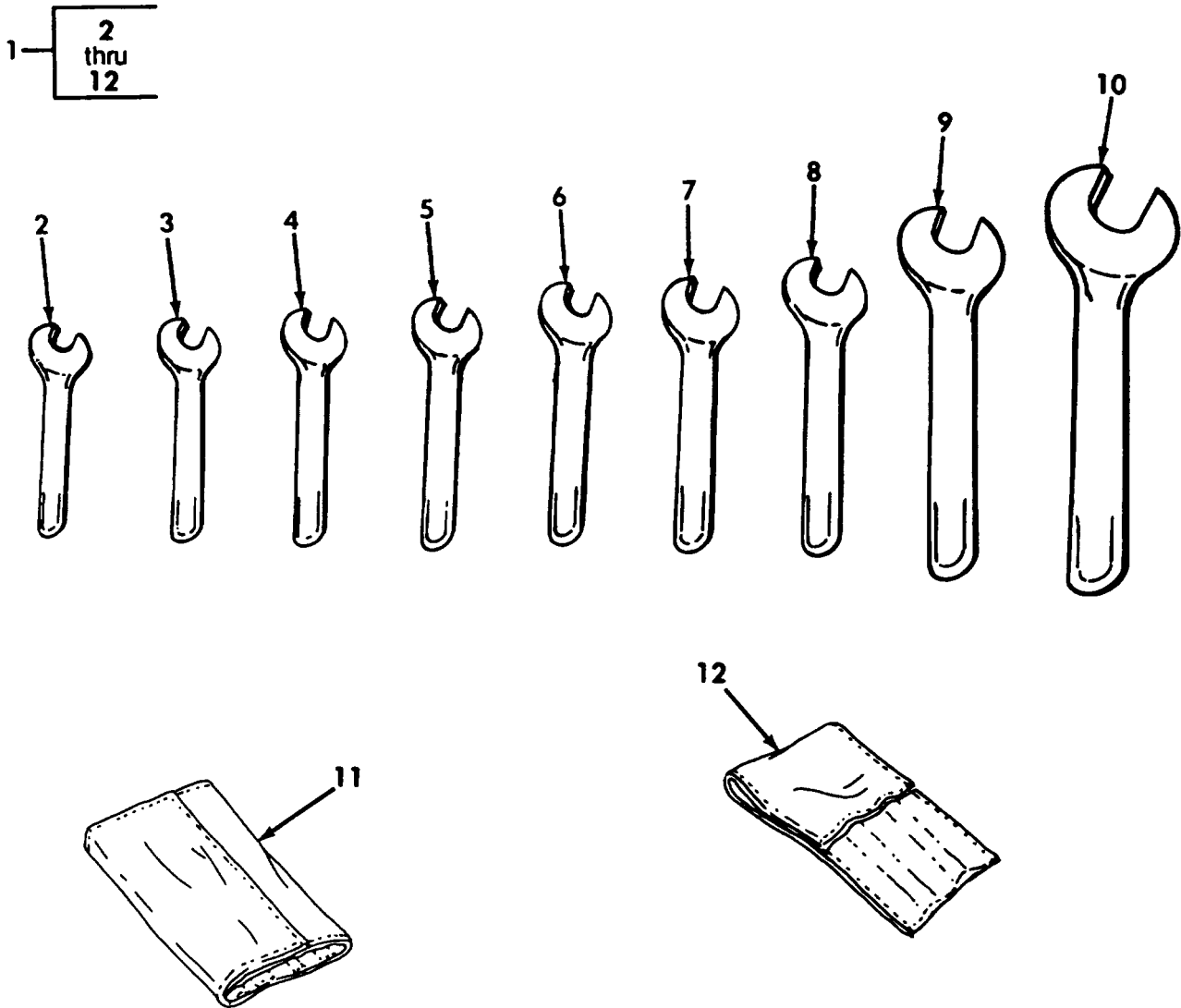

Figure 226. Wrench Set, Open End - 5705565

SPECIAL TOOLS LIST WORK PACKAGE

TM 5-2350-262-24P

(1) ITEM NO	(2) SMR CODE	(3) NSN	(4) CAGEC	(5) PART NUMBER	(6) DESCRIPTION AND USABLE ON CODES(UOC)	(7) QTY
GROUP AY: SUPPORT EQUIPMENT AND SPECIAL TOOLS FIG. 226 WRENCH SET, OPEN END - 5705565						
1	PEOOO	5120013015783	19207	5705565	.WRENCH SET,OPEN END	QTY: 1 PER SET
2	PEOZZ	5120002034811	96508	1234	..WRENCH,OPEN END	1-1/16 INCH.....
3	PEOZZ	5120002034810	08292	5120-00-203-4810	..WRENCH,OPEN END	1-1/8 INCH.....
4	XDOZZ		03914	28-038	..WRENCH,OPEN END	1-3/16 INCH.....
5	PEOZZ	5120002034808	96508	1240	..WRENCH,OPEN END	1-1/4 INCH.....
6	PEOZZ	5120002034807	96508	1242	..WRENCH,OPEN END	1-5/16 INCH.....
7	PEOZZ	5120002034806	07971	1244	..WRENCH,OPEN END.....	
8	PEOZZ	5120002034804	78462	1248	..WRENCH,OPEN END	1-1/2 INCH.....
9	PEOZZ	5120002034799	0REY5	5120-00-203-4799	..WRENCH,OPEN END	1-7/8 INCH.....
10	PEOZZ	5120002034792	07971	1272S	..WRENCH,OPEN END	2-1/2 INCH.....
11	PEOZZ	5140013053428	19207	12362149	..ROLL,TOOLS AND ACCE.....	
12	PEOZZ	5140013053429	19207	12362150	..CARRIER,TOOL.....	

END OF FIGURE

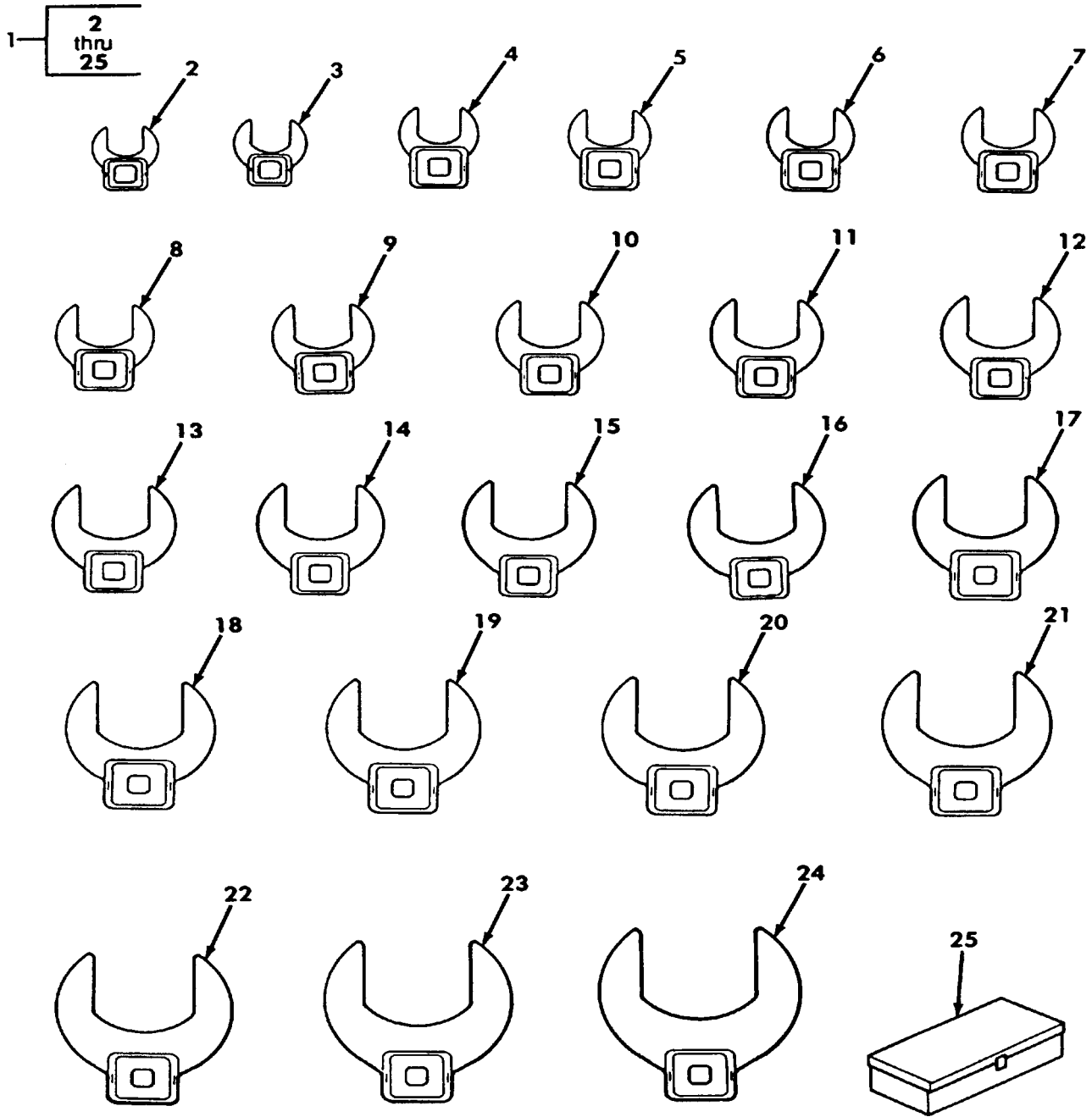

Figure 227. Wrench Set, Crowfoot - 5705566

SPECIAL TOOLS LIST WORK PACKAGE

TM 5-2350-262-24P

(1) ITEM NO	(2) SMR CODE	(3) NSN	(4) CAGEC	(5) PART NUMBER	(6) DESCRIPTION AND USABLE ON CODES(UOC)	(7) QTY
GROUP AY: SUPPORT EQUIPMENT AND SPECIAL TOOLS FIG. 227 WRENCH SET, CROWFOOT - 5705566						
1	PEOOO	5120013024387	19207	5705566	.WRENCH SET,CROWFOOT	QTY: 1 PER SET
2	PEOZZ	5120013351094	55719	FC18B	..CROWFOOT ATTACHMENT	9/16 INCH....
3	PEOZZ	5120001848398	K5773	FC20	..CROWFOOT ATTACHMENT	5/8 INCH.....
4	PEOZZ	5120002362261	K5773	FC22	..CROWFOOT ATTACHMENT	11/16 INCH...
5	PEOZZ		55719	FC24B	..CROWFOOT ATTACHMENT	3/4 INCH.....
6	PEOZZ	5120001848401	K5773	FC26B	..CROWFOOT ATTACHMENT	13/16 INCH...
7	PEOZZ	5120013351099	55719	FC28B	..CROWFOOT ATTACHMENT	7/8 INCH.....
8	PEOZZ	5120001848403	K5773	FC30	..CROWFOOT ATTACHMENT	15/16 INCH...
9	PEOZZ	5120005958213	55719	AN8506-10	..CROWFOOT ATTACHMENT	1 INCH.....
10	PEOZZ	5120013351102	55719	FC34A	..CROWFOOT ATTACHMENT	1-1/8 INCH...
11	PEOZZ	5120005177021	55719	FC36A	..CROWFOOT ATTACHMENT	1-1/8 INCH...
12	PEOZZ	5120013351134	55719	FC38A	..CROWFOOT ATTACHMENT	1-3/16 INCH..
13	PEOZZ	5120002932567	K5773	FC40	..CROWFOOT ATTACHMENT	1-1/4 INCH...
14	PEOZZ	5120013351136	55719	FC42A	..CROWFOOT ATTACHMENT	1-5/16 INCH..
15	PEOZZ	5120013351137	55719	FC44A	..CROWFOOT ATTACHMENT	1-3/8 INCH...
16	PEOZZ	5120001848412	55719	FC48A	..CROWFOOT ATTACHMENT	1-1/2 INCH...
17	PEOZZ	5120013351141	55719	FC52A	..CROWFOOT ATTACHMENT	1-5/8 INCH...
18	PEOZZ	5120001848415	55719	FC54A	..CROWFOOT ATTACHMENT	1-11/16 INCH.
19	PEOZZ	5120013351143	55719	FC56A	..CROWFOOT ATTACHMENT	1-3/4 INCH...
20	PEOZZ	5120013351145	55719	FC60A	..CROWFOOT ATTACHMENT	1-7/8 INCH...
21	PEOZZ	5120013351147	55719	FC64A	..CROWFOOT ATTACHMENT	2 INCH.....
22	PEOZZ	5120013351104	55719	FC68A	..CROWFOOT ATTACHMENT	2-1/8 INCH...
23	PEOZZ	5120013351106	55719	FC72A	..CROWFOOT ATTACHMENT	2-1/4 INCH...
24	PEOZZ	5120013351110	55719	FC80A	..CROWFOOT ATTACHMENT	2-1/2 INCH...
25	PEOZZ	5140012983983	19207	12367674	..TOOL BOX,PORTABLE.....	

END OF FIGURE

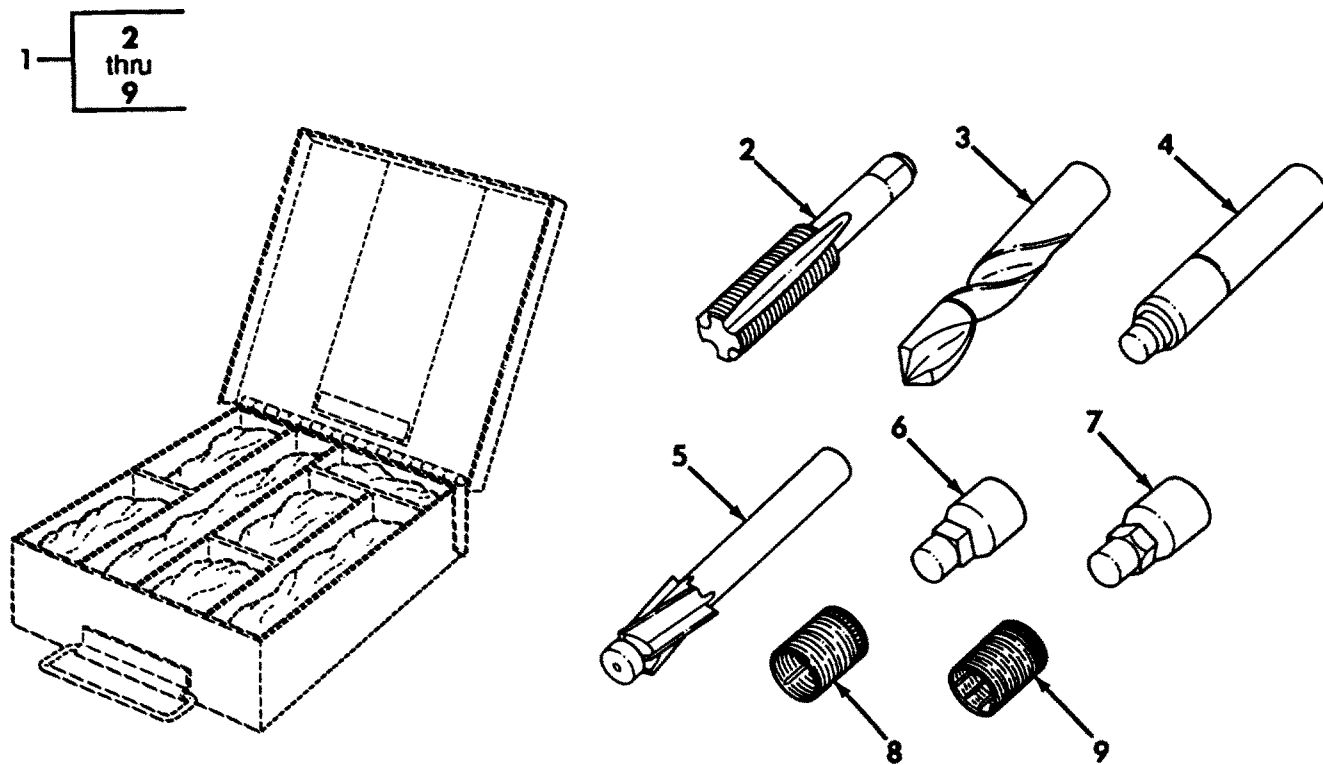

Figure 228. Kit, Thread Insert - K4-621-621L

SPECIAL TOOLS LIST WORK PACKAGE

TM 5-2350-262-24P

(1)	(2)	(3)	(4)	(5)	(6)	(7)
ITEM	SMR			PART		
NO	CODE	NSN	CAGEC	NUMBER	DESCRIPTION AND USABLE ON CODES(UOC)	QTY

GROUP AY: SUPPORT EQUIPMENT AND
 SPECIAL TOOLS
 FIG. 228 KIT, THREAD INSERT
 - K4-621-621L

1	PEOOO	5180001571105	83324	K4-621-621L	.TOOL KIT,SCREW THRE	QTY: 1 PER SET
2	PEFZZ	5136012242811	83324	SR62T	..TAP,THREAD CUTTING.....	
3	PEFZZ	5133011951957	83324	SR62D	..DRILL,TWIST.....	
4	PEFZZ	5120013506696	83324	SR62W4-A	..WRENCH,SCREW THREAD.....	
5	PEFZZ	5120011927620	83324	SR62WA	..WRENCH,SCREW THREAD.....	
6	PEFZZ	5120013506697	83324	SR62S-A	..SWAGING TOOL,SCREW.....	
7	PEFZZ	5120011935061	83324	SR621R	..REMOVER,SCREW THREA.....	
8	PAFZZ	5325010866760	81349	M45932/1-40	..INSERT,SCREW THREAD	4 POINT.....
9	PAFZZ	5325011135615	81349	M45932/1-39L	..INSERT,SCREW THREAD	6 POINT.....

END OF FIGURE

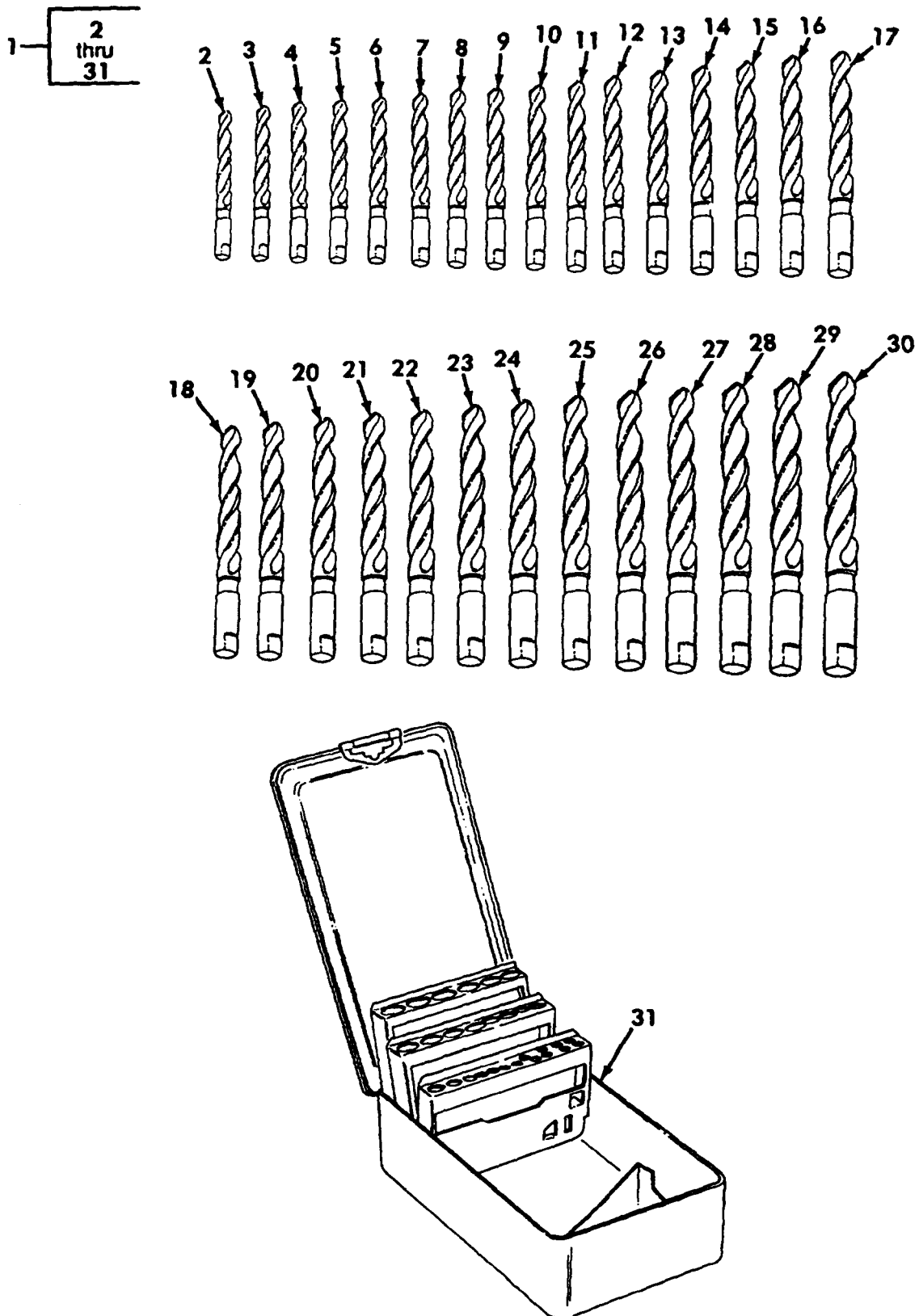

Figure 229. Drill Set, Twist (Cobalt) - DBC229

SPECIAL TOOLS LIST WORK PACKAGE

TM 5-2350-262-24P

(1) ITEM NO	(2) SMR CODE	(3) NSN	(4) CAGEC	(5) PART NUMBER	(6) DESCRIPTION AND USABLE ON CODES(UOC)	(7) QTY
					GROUP AY: SUPPORT EQUIPMENT AND SPECIAL TOOLS FIG. 229 DRILL SET, TWIST (COBALT) - DBC229	
1	PEFFF	5133012474746	55719	DBC229	.DRILL SET, TWIST	QTY: 1 PER SET....
2	XDFZZ		13130	2013 1/16	..DRILL, TWIST	1/16 INCH.....
3	PEFZZ	5133010537932	13130	2013 5/64	..DRILL, TWIST	5/64 INCH.....
4	PEFZZ	5133010454946	13130	2013 3/32	..DRILL, TWIST	3/32 INCH.....
5	PEFZZ	5133009885694	13130	2013 7/64	..DRILL, TWIST	7/64 INCH.....
6	PEFZZ	5133009885695	13130	2013 1/8	..DRILL, TWIST	1/8 INCH.....
7	PEFZZ	5133009885696	13130	2013 9/64	..DRILL, TWIST	9/64 INCH.....
8	PEFZZ	5133009885697	13130	2013 5/32	..DRILL, TWIST	5/32 INCH.....
9	PEFZZ	5133009885698	13130	2013 11/64	..DRILL, TWIST	11/64 INCH.....
10	PEFZZ	5133009885699	13130	2013 3/16	..DRILL, TWIST	3/16 INCH.....
11	PEFZZ	5133010514114	13130	2013 13/64	..DRILL, TWIST	13/64 INCH.....
12	PEFZZ	5133009885701	13130	2013 7/32	..DRILL, TWIST	7/32 INCH.....
13	PEFZZ	5133009885702	13130	2013 15/64	..DRILL, TWIST	15/64 INCH.....
14	PEFZZ	5133009885703	13130	2013 1/4	..DRILL, TWIST	1/4 INCH.....
15	PEFZZ	5133011197884	13130	2013 17/64	..DRILL, TWIST	17/64 INCH.....
16	PEFZZ	5133009885705	13130	46618	..DRILL, TWIST	9/32 INCH.....
17	PEFZZ	5133010562873	13130	2013 19/64	..DRILL, TWIST	19/64 INCH.....
18	PEFZZ	5133009885707	13130	2013 5/16	..DRILL, TWIST	5/16 INCH.....
19	PEFZZ	5133012632299	55719	DBC21/64	..DRILL, TWIST	21/64 INCH.....
20	PEFZZ	5133011276865	55719	DBC11/32	..DRILL, TWIST	11/32 INCH.....
21	PEFZZ	5133010659942	13130	04314	..DRILL, TWIST	23/64 INCH.....
22	PEFZZ	5133009885711	13130	2013 3/8	..DRILL, TWIST	3/8 INCH.....
23	PEFZZ	5133010189812	13130	2013 25/64	..DRILL, TWIST	25/64 INCH.....
24	PEFZZ	5133010219307	13130	2013 13/32	..DRILL, TWIST	13/32 INCH.....
25	PEFZZ	5133010189813	13130	2013 27/64	..DRILL, TWIST	27/64 INCH.....
26	PEFZZ	5133010189814	13130	2013 7/16	..DRILL, TWIST	7/16 INCH.....
27	PEFZZ	5133011215002	13130	2013 29/64	..DRILL, TWIST	29/64 INCH.....
28	PEFZZ	5133010231554	13130	2013 15/32	..DRILL, TWIST	15/32 INCH.....
29	PEFZZ	5133010881690	01022	DBC31/64	..DRILL, TWIST	31/64 INCH.....
30	PEFZZ	5133010219308	55719	DBC1/2	..DRILL, TWIST	1/2 INCH.....
31	PEFZZ	5140002778835	55719	B129A	..CASE, TWIST DRILL.....	

END OF FIGURE

CROSS REFERENCE INDEXES WORK PACKAGE

TM 5-2350-262-24P

NATIONAL STOCK NUMBER INDEX					
STOCK NUMBER	FIG.	ITEM	STOCK NUMBER	FIG.	ITEM
5310-00-000-0079	62	18	5330-00-047-4099	33	17
	210	3	5330-00-047-4101	33	28
6240-00-001-9405	23	7	5330-00-047-4104	33	3
4720-00-004-8249	181	19	5330-00-047-4105	33	31
5305-00-007-6338	141	2	5306-00-050-0347	221	14
	148	36		222	16
4240-00-007-9453	181	11		223	16
4010-00-009-5816	BULK	3	5340-00-050-2740	2	27
5310-00-011-5093	19	13		9	26
5315-00-012-4553	112	8		11	6
	171	11		48	3
5315-00-013-7214	71	7	5310-00-050-3520	71	8
5315-00-013-7258	59	9	4730-00-050-4203	60	20
5310-00-014-5850	7	38		71	11
	31	21		205	11
	40	18	4730-00-050-4208	54	23
5306-00-017-4723	152	1		55	10
5306-00-017-6143	221	18		57	18
	222	20		57	24
	223	20		58	12
4240-00-018-3079	184	3		199	8
4730-00-018-9566	201	13		199	18
6240-00-019-0877	33	45	5305-00-050-4212	69	1
4730-00-019-1489	87	43	5340-00-051-0660	16	13
4730-00-019-2067	140	18	5306-00-051-4077	44	42
6240-00-019-3093	35	5	5305-00-051-4078	210	16
	36	6	5306-00-051-4081	60	15
4730-00-021-1802	128	9	5305-00-051-4082	1	45
5305-00-022-8292	33	6	2520-00-051-5327	144	17
5342-00-027-1633	152	10	5305-00-052-2234	54	66
2590-00-040-2075	19	17	5305-00-052-5272	215	51
	19	26	5305-00-052-6920	185	13
	124	27	5340-00-053-8994	83	6
5315-00-043-1782	199	3		84	5
6240-00-044-6914	33	4		86	2
	36	7		156	9
5310-00-045-3296	7	37	5305-00-054-6654	35	1
	123	26	5305-00-054-9273	204	4
	189	8	5340-00-057-2904	10	25
5310-00-045-3299	27	3		16	42
	184	7	5340-00-057-2906	169	9
5315-00-045-4037	145	61	5999-00-057-2929	9	3
5310-00-045-5207	31	8		10	11
4820-00-045-7415	87	40		12	9
	224	28		13	1
6150-00-045-9901	33	23		16	27
2540-00-047-3926	71	1		26	33
4730-00-047-3946	71	12		36	1
5330-00-047-4096	32	8		52	16
6220-00-047-4097	33	1		141	34
5330-00-047-4098	33	12		183	5

NATIONAL STOCK NUMBER INDEX					
STOCK NUMBER	FIG.	ITEM	STOCK NUMBER	FIG.	ITEM
5340-00-057-3026	29	21		160	5
	125	7		206	11
5340-00-057-3052	44	40		206	18
5305-00-058-1082	146	15	5305-00-071-2069	6	9
5315-00-058-9808	141	26		59	12
5315-00-059-0491	60	11		62	8
4720-00-060-2732	181	16		64	16
5315-00-060-4324	130	35	5305-00-071-2070	64	14
5310-00-061-1258	21	23		140	7
	33	47		152	12
4730-00-062-5470	108	17	5305-00-071-2071	6	19
4730-00-067-7564	90	29		66	35
5305-00-067-9864	219	3		185	9
5305-00-068-0502	53	20	5305-00-071-2072	62	7
5305-00-068-0508	4	16	5305-00-071-2077	55	9
	17	5	5305-00-071-2079	57	21
	19	15	5305-00-071-2081	206	8
	26	38	5305-00-071-2506	28	1
	32	1		40	29
	34	3	5305-00-071-2509	140	37
	60	35	5305-00-071-2510	43	8
	124	26	5325-00-072-6729	149	8
	188	6	2940-00-073-3316	126	6
5305-00-068-0510	29	27	5325-00-073-5130	164	19
	108	23	4730-00-074-0713	91	11
	113	2		224	26
	204	7	5975-00-074-2072	40	23
	206	21		41	4
	209	1		87	29
5305-00-068-0511	64	11	5340-00-079-7837	16	41
	113	18	6210-00-079-8943	26	20
	211	20	5315-00-080-1934	7	36
5306-00-068-0514	55	2		8	1
5305-00-068-0543	131	15	5310-00-080-6004	1	12
5305-00-068-5393	219	2		6	14
5305-00-068-7837	45	35		9	24
	61	3		19	29
5310-00-068-8067	1	42		21	2
	133	12		26	22
	171	3		49	2
4730-00-069-1184	125	5		50	2
5305-00-071-1786	120	11		51	2
5305-00-071-1787	119	3		53	7
5305-00-071-1789	164	12		54	70
5305-00-071-2055	168	71		57	28
5305-00-071-2056	113	7		60	37
	167	17		63	3
	168	70		64	8
5305-00-071-2057	168	68		65	7
5305-00-071-2066	206	36		66	2
5305-00-071-2067	6	1		66	28

CROSS REFERENCE INDEXES WORK PACKAGE

TM 5-2350-262-24P

NATIONAL STOCK NUMBER INDEX					
STOCK NUMBER	FIG.	ITEM	STOCK NUMBER	FIG.	ITEM
	67	4		140	4
	68	2		162	2
	72	15		163	2
	78	6		166	9
	80	17		172	1
	83	11		187	19
	87	20		202	6
	88	36		210	18
	94	2	5315-00-081-7041	130	13
	95	2	5315-00-081-7875	82	25
	97	7	5310-00-081-8087	213	22
	98	19		216	7
	99	14		219	9
	100	3	4730-00-082-0856	157	20
	103	5	2590-00-083-0266	31	25
	110	2	5310-00-087-4652	29	30
	113	4		53	34
	115	15		54	27
	121	1		54	51
	124	7		64	9
	130	5		66	3
	140	2		110	1
	171	2		113	11
	172	21		210	4
	173	2	5310-00-087-7493	54	49
	177	36		206	4
	181	4	5310-00-088-0551	213	17
	187	34		214	28
	199	6		216	5
	199	29	5310-00-088-0553	44	37
	200	2	5310-00-088-1251	4	26
	204	9		19	19
	205	7		64	22
4730-00-080-7040	3	9		124	24
	44	21		127	23
	127	25	5340-00-088-1254	169	15
5340-00-080-9853	181	22	5305-00-088-8332	131	6
5310-00-081-4219	1	51	4730-00-089-2515	148	13
	3	4	4730-00-089-3406	155	9
	3	22		156	46
	4	24	5330-00-090-2128	5	8
	7	5	5365-00-090-5426	10	1
	8	4		18	2
	44	36	5365-00-090-9164	163	14
	60	17	4730-00-096-8331	135	14
	80	23	3110-00-097-6353	131	9
	84	26	3110-00-100-4405	199	21
	88	16	3110-00-100-5499	167	26
	124	5	3110-00-100-5937	199	1
	125	17	3110-00-100-5989	136	27
	128	4	3110-00-100-6151	145	26

NATIONAL STOCK NUMBER INDEX					
STOCK NUMBER	FIG.	ITEM	STOCK NUMBER	FIG.	ITEM
	149	19	5325-00-144-6445	152	8
	150	19	5330-00-145-1509	153	4
	151	19	5305-00-145-8367	26	11
3110-00-100-6153	141	22		185	15
3110-00-100-6155	102	20	4210-00-146-2963	44	20
3110-00-100-7349	145	46	9390-00-146-9334	BULK	22
3110-00-102-0613	167	8	5305-00-149-8618	26	5
5305-00-103-3041	153	2	5340-00-150-1658	181	9
5305-00-103-9814	146	7	4910-00-150-5805	222	22
4730-00-105-2684	148	14		223	22
8315-00-106-5973	BULK	6	5306-00-150-9221	214	7
5331-00-108-5691	51	11	5306-00-151-0782	215	19
5940-00-113-3137	41	8	5310-00-151-5572	94	7
5940-00-113-3145	29	25	5340-00-151-9651	29	37
5940-00-113-3148	29	6	2910-00-152-2033	KIT	2
5940-00-113-9826	14	2	3110-00-155-6560	145	7
5320-00-115-1544	33	8	3110-00-155-6565	145	4
5935-00-115-2307	39	6	3110-00-155-7760	145	58
5940-00-115-2676	29	24	3110-00-155-7770	145	59
	113	20	6240-00-155-7836	26	19
5305-00-115-9526	21	4	5975-00-156-3253	84	3
	24	2		189	13
	26	24		214	20
	51	4	4720-00-156-9932	BULK	8
	53	21	5180-00-157-1105	222	6
	55	26		223	6
	125	9		228	1
4730-00-118-8546	88	38	5120-00-157-2133	222	35
4010-00-129-3221	BULK	4		223	35
5930-00-130-5349	22	5	5305-00-157-5621	213	1
5330-00-132-0248	126	5		218	10
3110-00-132-6967	145	11	5310-00-159-1577	19	2
	152	6	6145-00-161-1609	BULK	28
5930-00-133-9629	22	13	4730-00-163-0236	128	10
	26	13		129	1
3040-00-133-9967	1	36	4730-00-163-0237	88	42
	171	6	5306-00-163-6585	120	2
	172	12	5305-00-165-8074	54	59
5310-00-134-4169	28	3	5305-00-165-8157	118	2
	117	7	5310-00-167-0721	90	11
	121	4		91	23
3110-00-135-7205	166	11		92	3
5315-00-140-1938	2	21	5310-00-167-0721	93	4
	7	16	5310-00-167-0770	110	14
5330-00-141-6552	123	9	5310-00-167-0809	102	2
4730-00-143-3941	88	30	5310-00-167-0818	131	17
	89	4	5310-00-167-0823	211	15
	92	9	5310-00-167-0842	43	5
	93	40	5310-00-167-1303	110	19
	108	11	5935-00-167-7775	32	17
	201	22	5330-00-167-9773	33	46

CROSS REFERENCE INDEXES WORK PACKAGE

TM 5-2350-262-24P

NATIONAL STOCK NUMBER INDEX

STOCK NUMBER	FIG.	ITEM	STOCK NUMBER	FIG.	ITEM
4730-00-172-0028	158	4	5310-00-193-7577	16	23
4730-00-172-0034	18	14	5310-00-194-0636	7	3
	201	11		8	2
5325-00-174-9325	185	21	4730-00-196-0890	156	19
5305-00-175-3230	132	6	4730-00-196-1468	156	34
5340-00-177-3711	123	27	4730-00-196-1483	48	22
4730-00-177-6166	30	5	4730-00-196-1504	4	14
6220-00-179-4324	36	9	3110-00-198-1790	149	22
6220-00-179-4834	33	22	5325-00-200-8772	145	35
6695-00-179-4945	33	30	5935-00-201-6673	186	13
6220-00-179-4946	33	14	6220-00-202-8591	33	11
2520-00-179-7036	164	13	5365-00-202-8946	98	5
6220-00-179-8976	33	52	4730-00-203-0920	30	3
5310-00-180-0277	146	6	4730-00-203-3831	44	5
	147	3		224	16
	154	6	5120-00-203-4792	226	10
9390-00-180-7289	BULK	23	5120-00-203-4799	226	9
5330-00-180-9037	206	19	5120-00-203-4804	226	8
9905-00-182-5041	34	13	5120-00-203-4806	226	7
3110-00-183-9901	148	6	5120-00-203-4807	226	6
5120-00-184-8398	227	3	5120-00-203-4808	226	5
5120-00-184-8403	227	8	5120-00-203-4810	226	3
5120-00-184-8412	227	16	5120-00-203-4811	226	2
5120-00-184-8415	227	18	5310-00-205-8249	131	2
5310-00-184-8971	31	10	5305-00-206-2508	31	6
5310-00-184-8973	176	1	5310-00-209-0786	18	9
5310-00-184-8974	67	21		26	37
	84	2		52	7
	87	12		217	2
	89	5	5310-00-209-0788	26	9
	125	8		32	14
	128	17		33	7
	129	4		35	2
	156	4		40	16
5310-00-184-8992	59	10		61	6
	60	39	5310-00-209-0965	2	23
	110	15		113	6
	177	29		119	4
5325-00-185-1879	75	4		120	10
4730-00-186-3027	4	9		145	18
4730-00-186-3845	48	18	5310-00-209-0965	152	2
	92	37		164	11
	93	35		167	16
5315-00-187-9591	70	4		168	67
	71	3	5310-00-209-1366	52	18
4730-00-188-3504	166	29		53	4
4730-00-188-3505	168	66	5305-00-211-8193	214	26
4730-00-188-3506	168	65	5310-00-211-9271	171	9
4730-00-188-3507	166	4	5935-00-214-0904	10	6
5305-00-191-3641	10	24		11	16
4730-00-193-2709	4	19		13	10

NATIONAL STOCK NUMBER INDEX					
STOCK NUMBER	FIG.	ITEM	STOCK NUMBER	FIG.	ITEM
	181	28	3110-00-227-3240	153	5
4730-00-214-8108	140	22	3110-00-227-3245	102	10
4730-00-221-2141	174	1	3110-00-227-4682	177	22
1650-00-222-4525	96	12	4730-00-231-3018	128	8
	195	6		156	33
4730-00-225-0699	87	46	4730-00-231-5599	127	22
5305-00-225-3841	18	7	5315-00-234-1673	206	40
5305-00-225-3843	21	7	5315-00-234-1863	60	38
	25	20	5315-00-234-1864	65	2
	31	11		67	5
	48	20	5120-00-236-2261	227	4
	87	2	2540-00-237-3693	71	5
	127	4	4730-00-239-2503	125	4
5310-00-225-6408	34	9	5120-00-240-8702	221	19
5310-00-225-6993	62	5		222	21
	64	15		223	21
	66	37	5310-00-241-6640	130	27
	185	2	5325-00-241-6672	62	13
5340-00-225-8313	11	4	5305-00-242-1264	213	19
5310-00-225-8327	131	1	4730-00-242-3147	92	40
5306-00-225-8498	140	6		93	38
5306-00-225-8499	74	1	4030-00-243-4442	206	47
	130	21	5310-00-245-3421	187	16
	166	10	5310-00-245-3424	3	21
	187	17		7	6
5945-00-225-8692	26	10		8	6
5306-00-225-9086	168	34		80	27
5306-00-225-9088	173	21		187	20
	187	4	5310-00-247-3360	21	5
	202	5		25	18
5306-00-225-9089	172	8	5331-00-251-8839	48	13
5305-00-225-9093	1	8		87	17
5306-00-225-9096	173	15		88	32
5306-00-226-4824	206	30		89	11
5306-00-226-4827	130	32		192	6
	162	7		194	11
5306-00-226-4828	1	26		196	9
	3	16	5331-00-251-9395	139	10
	4	22	5330-00-252-8888	192	8
	8	20	4730-00-253-4412	3	15
5306-00-226-4832	8	9		4	28
	80	29	5305-00-253-5604	131	20
5306-00-226-4834	7	35	5305-00-253-5614	80	7
5306-00-226-4838	3	6	5305-00-253-5625	206	32
5306-00-226-4841	31	23	5305-00-253-5626	71	15
5930-00-226-6429	22	12	4730-00-255-0560	156	42
4730-00-226-6902	91	8	4730-00-255-8254	135	9
4730-00-226-8874	30	2		169	6
	140	43	5325-00-260-4875	145	5
5305-00-227-1431	33	44		152	5
3110-00-227-2559	199	11	5325-00-260-4883	136	9

CROSS REFERENCE INDEXES WORK PACKAGE

TM 5-2350-262-24P

NATIONAL STOCK NUMBER INDEX					
STOCK NUMBER	FIG.	ITEM	STOCK NUMBER	FIG.	ITEM
5310-00-261-7340	115	18		87	31
	118	3		88	4
	120	3		89	23
5310-00-261-8278	31	7		90	14
5310-00-262-2986	114	4		91	4
5365-00-262-4701	157	16		92	35
6240-00-266-9940	23	2		93	33
	23	9		104	3
	23	13		193	5
	25	7		194	2
5305-00-267-8953	60	1	5331-00-285-9847	88	13
5305-00-267-8956	60	55	4730-00-287-1880	127	21
5305-00-269-3206	33	48	4730-00-289-0382	2	12
	60	54	4730-00-289-0383	2	3
5305-00-269-3217	66	6		44	16
5305-00-269-3218	172	14		45	21
5305-00-269-3225	200	5		140	10
5305-00-269-3233	31	17	4820-00-289-3378	48	34
5305-00-269-3238	205	6	4730-00-289-5176	3	18
5305-00-269-3239	130	30	3110-00-289-6748	177	6
5305-00-269-3241	209	9	5331-00-292-0570	163	46
5305-00-269-3246	60	69		177	41
	98	17	5120-00-293-2567	227	13
4730-00-269-3760	182	2	9505-00-293-4208	BULK	34
	210	21	6240-00-295-2668	35	8
5310-00-269-4040	189	3	5930-00-296-6318	22	1
5305-00-269-4528	108	19	5315-00-297-1745	163	45
5305-00-269-4529	97	6	5330-00-297-6329	23	3
5310-00-269-6717	90	4		23	10
	104	19		23	14
2530-00-270-3878	5	9		25	8
4030-00-273-3081	45	12	5310-00-297-8901	110	4
4730-00-273-6686	4	7	5331-00-297-9990	156	43
	51	8	5310-00-298-8903	16	2
5306-00-274-2119	211	9		22	22
	214	5	6210-00-299-5564	23	15
	215	18	5305-00-307-1592	54	29
	216	11	5930-00-307-8856	22	2
4730-00-274-4601	90	8	5940-00-314-0479	10	18
5325-00-276-6090	52	10		39	4
5325-00-276-6098	185	17	4730-00-322-8457	44	28
5140-00-277-8835	229	31	5925-00-333-1584	26	7
4730-00-278-3144	156	35	5935-00-333-9414	186	11
4730-00-278-4311	48	24	2930-00-337-0027	133	6
4730-00-278-4822	51	6	5306-00-337-2861	216	14
5325-00-282-1831	145	3	6210-00-337-7345	25	9
	150	14	6220-00-337-7463	34	1
	151	14	5325-00-338-1274	186	12
5325-00-282-7017	168	41	4730-00-350-4437	44	12
5331-00-285-9842	4	3		45	18
	48	8	5325-00-353-0948	33	43

NATIONAL STOCK NUMBER INDEX					
STOCK NUMBER	FIG.	ITEM	STOCK NUMBER	FIG.	ITEM
5325-00-357-2063	75	9	5342-00-435-6124	150	16
6240-00-368-4972	33	18		151	16
4240-00-368-6291	184	5	5340-00-435-9372	7	25
	215	24	5310-00-437-8061	179	2
3040-00-371-5584	1	1		180	6
4730-00-375-6403	88	25	5342-00-439-8139	152	16
	92	39	4730-00-441-2263	2	28
	93	37		44	3
4730-00-375-6405	156	23	5331-00-441-3105	101	14
	174	3	4730-00-441-8700	127	16
5310-00-393-6685	10	3		224	2
	18	1	5935-00-443-5076	32	5
5935-00-399-6673	10	13	2520-00-446-2484	168	1
	16	16	5305-00-446-9901	10	22
	32	18		10	26
	183	11		80	2
5940-00-399-6676	9	11		123	25
	10	8		181	10
	13	9	5975-00-451-5001	88	20
	14	18		89	14
	16	1		211	12
	22	23	4730-00-451-7958	104	18
	26	30	5325-00-455-2750	149	16
	29	16	2520-00-455-5634	145	31
	32	19	3120-00-455-7053	149	20
	183	6	2520-00-460-6440	148	46
	186	8	5331-00-462-0907	36	8
2520-00-400-6454	153	12	2910-00-462-4877	98	10
5307-00-401-0883	154	14	5340-00-466-4948	7	29
5365-00-401-2065	148	26	4730-00-466-7467	88	35
5342-00-401-2070	148	50	5315-00-468-1635	81	1
5355-00-401-5294	205	3		82	6
5310-00-407-9566	3	3	2520-00-470-6272	148	5
	4	23	5331-00-472-2783	192	9
	31	24		195	1
	60	16	2590-00-473-6331	6	11
	140	5	9905-00-473-7260	122	4
	141	3	5330-00-477-0338	123	16
	145	54	4930-00-477-8276	50	3
	162	8	5315-00-478-0256	176	9
4730-00-409-8797	87	49		176	19
5310-00-413-3040	105	11	5340-00-479-2947	188	3
9390-00-414-7139	BULK	24	5310-00-483-8790	24	3
5310-00-419-0876	112	10		49	15
6240-00-419-3185	25	11		58	23
	25	13		87	32
3040-00-421-1325	152	18		95	1
4820-00-424-7431	98	4		97	10
4730-00-429-0516	54	67		98	16
4730-00-431-9307	88	10		98	18
5305-00-432-4202	169	10		99	13

CROSS REFERENCE INDEXES WORK PACKAGE

TM 5-2350-262-24P

NATIONAL STOCK NUMBER INDEX					
STOCK NUMBER	FIG.	ITEM	STOCK NUMBER	FIG.	ITEM
	103	4	5340-00-543-3155	188	1
	171	20	5305-00-543-4372	7	32
	172	13		8	11
	200	1		108	8
5310-00-483-8791	1	4		206	5
	187	5		206	18
5310-00-483-8792	18	10	5310-00-543-4863	131	14
	87	4	5310-00-543-5060	55	22
5310-00-484-1718	114	3	5330-00-543-7085	194	7
5999-00-485-8954	32	6	5330-00-543-7090	194	21
4730-00-491-4983	84	11	6210-00-548-0504	23	4
4730-00-491-9576	87	27		23	11
	88	31	5930-00-548-8046	22	16
	89	20	5930-00-548-9371	215	6
	91	1	5940-00-549-6581	20	3
	92	7	5940-00-549-6583	20	1
	93	12	5365-00-549-6688	89	2
	201	23	5310-00-550-1130	34	2
4730-00-492-6040	115	17		219	13
4820-00-494-1860	106	4	5325-00-550-5934	148	27
4730-00-495-3409	87	44	2940-00-552-3842	126	3
3040-00-498-3815	168	69	3110-00-554-2972	168	40
4730-00-499-9837	148	11	3110-00-554-2985	168	9
5305-00-509-8103	118	16	3110-00-554-5304	154	9
5305-00-509-8106	114	2	4730-00-555-1764	2	18
4820-00-513-5471	224	29		4	8
5325-00-514-0393	181	12		48	1
5315-00-514-2660	133	7		51	5
5330-00-514-3289	161	7		140	33
	163	13	9505-00-555-8648	BULK	35
5310-00-514-6674	148	35	3110-00-556-8162	145	43
5120-00-517-7021	227	11	6220-00-557-8229	33	13
5935-00-517-8519	39	1	5310-00-559-0070	26	3
5310-00-518-5680	1	10		33	15
	172	18	4240-00-565-6059	181	15
	173	18	6145-00-567-3255	BULK	2
	187	1	5935-00-570-5859	33	20
5305-00-518-5734	216	13	5935-00-572-9180	9	5
5310-00-519-6630	171	15		10	7
5306-00-519-6666	5	4		12	11
5310-00-521-8595	115	14		13	3
5940-00-534-0986	53	1		16	29
4820-00-535-6483	96	13		26	31
	195	5		36	3
6145-00-538-8222	BULK	31		52	14
4730-00-540-1525	224	9		141	32
4730-00-541-0793	45	30		181	29
4730-00-542-5911	48	27		183	3
	224	6	4730-00-574-6579	88	19
5310-00-543-2410	12	2	5310-00-576-5752	217	17
5305-00-543-2419	6	16	4730-00-577-8017	169	12

NATIONAL STOCK NUMBER INDEX					
STOCK NUMBER	FIG.	ITEM	STOCK NUMBER	FIG.	ITEM
6210-00-578-7970	183	12	4940-00-595-5720	221	10
5310-00-579-0079	28	4		222	12
	33	36		223	12
5330-00-579-3163	165	5	5310-00-595-6607	130	16
5331-00-579-7916	175	4		180	4
	194	29	5310-00-595-7044	22	19
5331-00-579-7925	87	22	5310-00-595-7237	146	9
	156	51	5310-00-595-7421	54	6
5331-00-579-7927	100	21		55	5
	155	10		57	26
	156	44		100	26
5331-00-579-8108	163	40		140	9
5330-00-582-2113	194	12	5120-00-595-8213	227	9
5330-00-582-2855	141	24	5310-00-596-7691	11	7
	148	30		16	40
	193	20		25	3
	197	24		31	2
5310-00-582-5965	17	6		37	6
	19	3		40	21
	28	2		112	23
	31	12		185	19
	40	28		217	6
	48	21	5310-00-596-7693	1	18
	53	33		22	25
	60	2		25	22
	62	3		33	41
	132	7		40	26
	140	38		172	26
5310-00-584-5272	6	2		173	7
	59	11	5315-00-597-7399	71	13
	73	5	5330-00-599-1629	139	7
	143	6	5331-00-599-2934	194	19
	160	7	1005-00-600-5294	17	3
	171	21	4820-00-602-2573	48	23
	172	16	5330-00-604-8094	157	14
	204	2	5120-00-605-3926	221	21
5310-00-584-7889	54	37		222	25
	54	54		223	25
	70	2	5310-00-608-1053	139	6
	204	11	5325-00-608-9214	157	10
4730-00-585-2309	88	33	5310-00-616-3554	40	8
5310-00-585-3243	58	25	5315-00-616-5499	7	12
	176	15	5315-00-616-5514	1	23
4730-00-585-6565	87	3		172	29
	224	10		173	9
1670-00-588-6272	54	18	5315-00-616-5520	171	14
	55	19	5315-00-616-5522	173	16
4730-00-595-0083	5	7	5315-00-616-5526	60	9
4730-00-595-1884	163	10	5310-00-616-7998	209	2
4820-00-595-2761	4	29	5331-00-618-0799	96	6
5340-00-595-5208	181	13	5331-00-618-0801	175	8

CROSS REFERENCE INDEXES WORK PACKAGE

TM 5-2350-262-24P

NATIONAL STOCK NUMBER INDEX					
STOCK NUMBER	FIG.	ITEM	STOCK NUMBER	FIG.	ITEM
6685-00-618-1822	143	14		135	17
	160	14		169	1
	191	10	5330-00-641-4336	40	9
5331-00-618-5361	96	10	6240-00-643-0687	34	5
	195	7	2910-00-646-9727	125	1
4730-00-618-5370	88	34	4730-00-647-3207	2	5
4730-00-618-5372	44	1		140	30
	88	26	4730-00-647-3311	224	7
4730-00-618-5381	135	19	5340-00-647-3933	32	15
4730-00-618-8126	51	14	5930-00-655-4248	22	26
5935-00-622-2831	10	16	5310-00-656-0067	11	12
	16	18	5306-00-656-0358	215	58
4730-00-623-3887	220	3	5975-00-660-5962	29	26
4730-00-623-3889	48	30	5325-00-663-1245	168	7
	87	30	5325-00-664-5386	57	22
	91	2	5310-00-671-4109	152	13
	92	27	5365-00-674-6831	89	24
	93	27		91	9
5330-00-627-5485	96	7		141	28
5310-00-627-6128	24	1	4730-00-675-9216	220	2
	34	11	4730-00-676-3075	44	35
	49	4		224	25
	140	16	5340-00-678-6574	54	19
5330-00-629-6340	157	15		55	25
5330-00-630-5958	194	18	4730-00-679-9766	88	21
5305-00-632-2777	96	4		92	13
6210-00-635-5686	23	8		93	10
5310-00-637-9541	6	15		201	22
	7	31	5310-00-682-5444	131	13
	8	12	5930-00-683-1627	40	3
	21	3	5310-00-684-2731	96	16
	26	23	3120-00-684-5725	57	17
	31	18		57	23
	51	3		58	11
	54	16		201	12
	60	29	5935-00-686-2599	10	2
	60	70	5945-00-686-6877	213	13
	72	16	5355-00-687-2917	17	1
	77	4	5305-00-688-2111	117	5
	83	10	5310-00-689-3877	31	28
	96	3		129	10
	113	3	5935-00-691-5591	11	13
	117	4	2520-00-692-9242	168	57
	124	8	5315-00-695-6223	32	11
	161	3	2590-00-695-9076	16	3
	204	8		22	21
	207	6	5935-00-695-9077	22	18
5305-00-638-8920	56	7	6220-00-699-8103	33	39
	77	3	6220-00-699-8104	33	33
4730-00-640-0279	199	31	6220-00-699-8105	33	5
4310-00-640-3774	87	14	5930-00-699-9438	22	3

NATIONAL STOCK NUMBER INDEX					
STOCK NUMBER	FIG.	ITEM	STOCK NUMBER	FIG.	ITEM
6210-00-699-9457	23	12	5305-00-725-2317	95	18
6210-00-699-9458	25	6		98	20
5330-00-702-2534	99	5		99	15
5340-00-702-2848	29	20		103	7
	127	24		147	6
3110-00-702-3088	145	33		161	13
5360-00-704-4253	71	6	5340-00-725-5280	9	23
6145-00-705-6678	BULK	30		18	16
6145-00-705-6684	BULK	1		169	11
5940-00-705-6700	16	33		174	12
5940-00-705-6702	29	18	5305-00-726-2555	60	65
5940-00-705-6706	16	9	5305-00-727-2283	60	64
	29	19		202	4
5940-00-705-6707	16	10	4730-00-729-4930	224	5
5940-00-705-6708	29	9	5315-00-730-4453	81	27
5940-00-705-6709	11	14	5930-00-730-6623	26	35
	18	8	2520-00-730-6665	168	35
5940-00-705-6715	186	1	2520-00-730-6669	168	2
5930-00-705-7187	35	13	5340-00-731-9611	16	14
5360-00-705-7189	35	14	5305-00-732-0511	73	4
5331-00-706-3188	148	33	5310-00-732-0558	60	34
4730-00-706-8711	44	4		84	1
	224	24		87	13
5305-00-709-8531	113	12		124	19
5305-00-710-4205	187	21		128	18
4730-00-710-5571	89	16	5310-00-732-0558	129	2
5305-00-719-5235	204	1		156	3
5305-00-719-5339	211	17		157	1
4730-00-720-2038	46	3		204	5
5305-00-721-5492	19	14	5310-00-732-0559	130	4
5310-00-721-8000	44	11	5310-00-732-0560	143	7
	45	17	5340-00-732-0642	35	11
5306-00-722-0393	211	4	5355-00-732-0656	35	3
	213	12	5305-00-732-0657	35	15
	214	10	5330-00-732-1312	163	17
	215	44	5330-00-732-1379	199	12
5305-00-724-5832	193	35		199	23
	197	20	9905-00-733-7622	122	3
5305-00-724-7209	193	7	5315-00-733-8093	168	3
5305-00-724-7218	60	41	2530-00-734-5295	168	22
5305-00-724-7219	160	12	2590-00-735-4063	17	4
5305-00-724-7222	143	9	5330-00-735-4244	168	33
	160	11	5330-00-735-4245	168	56
	190	3	5330-00-735-4264	164	9
	191	7	2520-00-735-4268	168	6
	196	3	2520-00-735-9079	168	37
5305-00-724-7223	7	13	2520-00-735-9097	168	43
5305-00-724-7224	190	11	5330-00-736-0281	164	15
	196	13	5330-00-736-3508	157	6
5305-00-724-7236	130	22	2520-00-736-3578	168	44
5305-00-724-7254	189	1	2520-00-736-3581	164	16

CROSS REFERENCE INDEXES WORK PACKAGE

TM 5-2350-262-24P

NATIONAL STOCK NUMBER INDEX					
STOCK NUMBER	FIG.	ITEM	STOCK NUMBER	FIG.	ITEM
5305-00-737-5694	35	12		160	8
5365-00-737-6357	161	8	5310-00-768-0319	132	8
5310-00-740-2723	69	6	5330-00-770-8123	161	4
5310-00-741-2834	33	9	5310-00-771-4911	70	5
5306-00-741-7519	147	4		71	2
6210-00-745-7649	23	1	5975-00-771-6634	10	4
5330-00-745-7814	78	4	5935-00-771-8192	32	10
5995-00-745-7892	22	10	5310-00-772-0442	112	9
5930-00-752-2839	218	7	5365-00-772-2322	32	7
9905-00-752-4649	22	17	6350-00-772-7664	26	39
	183	9	6220-00-772-9788	33	32
	186	3	5360-00-772-9800	33	10
2590-00-752-9138	49	24	5935-00-773-1428	18	6
5310-00-753-9688	18	18	5305-00-775-9492	153	8
5310-00-754-2005	143	16	5905-00-777-8491	53	2
5945-00-754-9484	31	4	5305-00-781-5690	214	23
4730-00-755-7609	87	21	5305-00-782-9489	83	9
	156	50		87	35
5305-00-757-8122	11	3		171	19
	31	1	5325-00-783-4754	9	29
	48	2	4730-00-786-2247	44	45
5342-00-758-0181	110	12		89	17
5310-00-761-6882	169	16	5325-00-787-2192	136	6
4730-00-762-1239	44	34	2940-00-787-7141	139	4
	89	18	2540-00-789-6192	18	25
5310-00-763-0038	5	3	6220-00-796-2241	35	4
5340-00-763-2465	184	2	6220-00-796-2244	35	10
5310-00-763-8905	34	6	5330-00-796-2254	35	6
5310-00-763-8912	170	10	4210-00-796-8260	44	13
5310-00-763-8920	7	19		45	19
	81	25	5310-00-797-2040	33	51
	143	3	4730-00-797-6566	44	44
	160	3	2590-00-798-4056	49	1
	170	6	4310-00-799-9844	149	13
	190	5		150	13
	191	3		151	13
	196	5	5310-00-800-0695	34	8
5310-00-763-8922	56	4	5940-00-800-7470	29	4
5340-00-764-2334	189	7		186	10
5305-00-764-4479	2	26	4730-00-800-7570	224	3
	9	27	5330-00-801-3440	194	28
	10	20	4730-00-801-8186	118	6
	11	5	5305-00-802-2764	49	17
	14	4		129	13
	16	11	5925-00-803-4424	26	6
5340-00-764-7051	10	27	4730-00-803-5765	3	7
	16	39		204	13
5310-00-765-3197	217	16	4730-00-803-5776	2	2
4310-00-765-6039	149	24		156	14
5935-00-767-7936	16	26	5331-00-803-7208	194	34
5310-00-768-0318	110	13	5325-00-803-7301	187	26

NATIONAL STOCK NUMBER INDEX					
STOCK NUMBER	FIG.	ITEM	STOCK NUMBER	FIG.	ITEM
5325-00-803-7303	1	29		100	16
	130	15		104	9
	153	11		108	16
5325-00-803-7304	153	11		108	16
5325-00-803-7315	163	39		127	26
5325-00-803-9971	153	13		156	55
5325-00-804-3891	153	6		190	10
5331-00-804-5694	88	11		192	3
	155	4		194	26
	156	15		196	7
	166	30		201	24
	87	26	3120-00-808-2171	54	22
5331-00-804-5695	88	3	4730-00-808-5089	181	18
	89	3	5340-00-809-1490	44	6
	91	3	5340-00-809-1492	38	4
	92	6		44	18
	93	11		185	14
	108	12	5340-00-809-1494	39	3
	140	26		83	2
	190	8	5325-00-809-1518	145	38
	194	36	4720-00-809-2430	53	25
	196	12	5310-00-809-3078	206	23
5305-00-804-6318	122	1	5310-00-809-4058	4	17
5325-00-805-0339	62	15		16	21
	110	31		18	22
5365-00-805-1403	95	14		19	16
5331-00-805-2966	88	27		21	6
	89	1		25	19
	95	13		32	2
	192	2		44	8
	194	8		45	34
	38	1		47	4
5935-00-805-4991	38	1		47	4
4730-00-805-5094	224	22		53	32
5310-00-805-6758	64	33		55	3
5342-00-806-0022	184	6		60	51
5325-00-806-2357	145	8		62	2
5935-00-807-4109	181	6		64	23
4240-00-807-6856	183	1		72	3
5331-00-807-8993	136	16		87	1
	146	16		90	6
5331-00-808-0794	3	10		91	20
	18	20		92	23
	44	19		93	21
	48	19		100	9
	84	12		124	25
	87	16		127	5
	88	1		140	39
	89	9		169	17
	90	1		181	2
	91	5		187	6
	92	15		188	5
	93	6		189	10

CROSS REFERENCE INDEXES WORK PACKAGE

TM 5-2350-262-24P

NATIONAL STOCK NUMBER INDEX					
STOCK NUMBER	FIG.	ITEM	STOCK NUMBER	FIG.	ITEM
	217	11		110	24
5310-00-809-4061	55	16	5310-00-809-8540	170	15
	66	36	5310-00-809-8541	54	12
	90	35		66	19
	139	2	5310-00-809-8544	211	5
	157	2		213	2
5310-00-809-4085	7	21		214	25
	110	10		215	41
	113	5		218	6
	119	5	5310-00-809-8546	49	25
	120	9		112	24
	123	5		129	9
	126	2		217	5
	134	2	4730-00-809-9427	140	14
	135	12	5310-00-811-1377	54	14
	136	13		66	22
	187	15	4730-00-811-1848	206	15
5310-00-809-5997	206	25	5310-00-811-3494	211	1
5310-00-809-5998	6	3		213	27
	8	17		214	29
	19	28		215	33
	54	58	5315-00-811-9106	44	30
	55	6		45	26
	57	20	5315-00-811-9107	60	52
	59	2	4730-00-812-2434	88	6
	60	10		104	10
	62	6	5970-00-812-2967	BULK	17
	63	12	4730-00-812-7999	2	25
	64	5		3	17
	67	14		4	10
	69	13		48	32
	94	6		87	25
	95	15		127	1
	100	27		135	16
	101	5		169	4
	103	2	4730-00-813-9611	2	14
	110	5		51	19
	130	2	5310-00-814-0672	215	30
	133	11	5315-00-814-3531	33	25
	138	19	6685-00-814-5271	27	6
	140	8	5315-00-815-1405	60	49
	143	12	5315-00-815-8840	1	33
	171	26		81	15
	185	3		82	13
	187	25		173	10
	204	3	5331-00-816-3546	87	24
	209	5		100	6
	210	24		155	16
5310-00-809-8533	1	31	5331-00-818-4591	100	12
	43	6	5306-00-818-5330	110	32
	56	3	5331-00-819-5111	87	47

NATIONAL STOCK NUMBER INDEX					
STOCK NUMBER	FIG.	ITEM	STOCK NUMBER	FIG.	ITEM
	90	24		29	14
5315-00-819-6282	60	31		183	8
5970-00-819-9569	BULK	16		186	6
5310-00-820-6653	60	63	5970-00-833-8562	9	10
	120	15		10	9
	130	26		13	8
	143	4		14	19
	160	4		16	6
	190	4		26	29
	191	4		29	15
	196	4		32	20
3110-00-820-9114	136	10		183	7
2540-00-821-2277	71	9		186	7
5310-00-821-6269	112	26	5310-00-833-8567	9	4
3110-00-822-3822	168	20		10	12
4730-00-822-5609	44	39		12	10
	87	15		13	2
	88	2		16	28
	90	2		26	32
	92	26		36	2
	93	32		52	15
	108	14		141	33
	156	56		183	4
	206	14	4730-00-833-9315	156	1
5930-00-823-0482	17	2	4730-00-834-1139	123	4
5935-00-823-5322	15	1	5305-00-834-1810	31	9
5310-00-823-8803	34	7	4730-00-834-4519	90	20
	60	62	5310-00-834-8734	1	37
	78	3		2	22
	81	24		7	28
	170	2		8	16
	202	15		171	7
5310-00-823-8804	141	7		172	11
5305-00-823-9139	79	4	5310-00-835-0574	210	17
5315-00-825-8350	60	47	4730-00-835-3003	156	18
4820-00-826-6465	199	28	5331-00-835-7485	194	38
4730-00-827-5852	128	26	5315-00-836-9628	130	18
5340-00-833-3049	29	31	2520-00-837-1585	164	17
	86	3	4730-00-837-7073	140	21
	113	10	5325-00-838-8715	145	6
5310-00-833-3340	153	9		152	4
5331-00-833-7491	88	9	5360-00-839-1626	163	47
	96	15	5315-00-839-2325	44	32
5340-00-833-8476	29	29		45	27
5935-00-833-8561	9	9		82	24
	10	10		141	6
	11	15	5315-00-839-2326	1	32
	13	7		173	14
	14	20	3120-00-839-2331	163	38
	16	5	5315-00-839-5822	2	20
	26	28		7	15

CROSS REFERENCE INDEXES WORK PACKAGE

TM 5-2350-262-24P

NATIONAL STOCK NUMBER INDEX					
STOCK NUMBER	FIG.	ITEM	STOCK NUMBER	FIG.	ITEM
	202	14	5305-00-855-0958	10	28
5306-00-839-9088	165	25		55	28
5330-00-840-0868	157	11	4730-00-855-4799	89	21
4730-00-840-7236	155	8		224	13
2520-00-840-9434	162	19	5310-00-857-5548	219	7
3120-00-840-9446	162	21	5330-00-860-9153	111	2
	163	43	5330-00-861-1429	168	53
5310-00-841-0273	168	11	5330-00-861-1431	168	62
5310-00-841-2041	60	14	5330-00-861-1433	168	52
5360-00-841-6980	163	16	2805-00-861-1435	168	61
5360-00-841-8409	168	59	2805-00-861-1437	168	51
5315-00-842-3044	7	4	2805-00-861-1440	168	54
	8	3	2520-00-861-1441	168	58
	81	16	3040-00-861-1442	164	3
	82	15	4730-00-861-1814	140	25
	100	24	5330-00-864-5422	118	8
	130	12	3110-00-866-7252	167	23
	206	27	4240-00-868-7906	184	1
5325-00-842-7853	164	7	5325-00-869-3192	101	9
5325-00-842-7854	168	45	5315-00-869-3193	101	2
5360-00-843-0141	168	47	5331-00-869-4202	101	3
5325-00-844-2913	168	12	4730-00-873-0110	221	17
4730-00-844-3308	2	24		222	19
5315-00-844-3662	193	25		223	19
5315-00-844-3664	205	17	5310-00-877-5796	216	20
5310-00-844-5652	164	20	5310-00-877-5797	26	17
4730-00-844-5721	157	21		63	17
5315-00-844-6796	165	17		112	25
	165	29		213	16
5360-00-845-1520	168	5		214	17
5330-00-845-1521	161	6		215	22
5935-00-846-3884	18	5	5310-00-877-5973	8	14
5305-00-846-5703	58	27		210	6
	206	12	5310-00-878-7639	157	19
5306-00-847-4964	168	23	5120-00-880-4264	222	36
5330-00-848-9944	164	2		223	36
3110-00-849-8941	164	8	5310-00-880-7744	3	2
3110-00-849-8942	164	5		125	18
5310-00-851-2674	219	14	5310-00-880-8186	143	15
5310-00-851-2677	130	23	5310-00-880-8189	123	6
5310-00-851-2682	1	27	5340-00-881-5303	189	11
	67	9	5331-00-882-4963	193	30
	172	4		197	17
	206	24	5331-00-882-5029	177	34
4730-00-852-5581	175	5	4730-00-883-0643	88	22
4820-00-853-6864	89	7	4210-00-885-5724	44	31
5310-00-853-9335	82	22	5330-00-886-9105	118	7
	172	7	3110-00-887-5524	163	48
5305-00-854-2185	33	26	5310-00-889-2528	52	5
2530-00-854-4457	3	5		53	12
4730-00-854-5837	125	3	5305-00-889-2997	12	1

NATIONAL STOCK NUMBER INDEX					
STOCK NUMBER	FIG.	ITEM	STOCK NUMBER	FIG.	ITEM
	213	14	5310-00-902-6676	31	22
5305-00-889-2999	16	22	5310-00-902-9369	1	40
	40	10		171	23
5305-00-889-3000	22	9		172	10
	52	19	5315-00-903-5930	60	42
	53	6	5315-00-904-1643	100	25
	219	10	5340-00-905-0790	10	23
5305-00-889-3001	40	14		14	5
4730-00-890-2251	3	14		16	50
2520-00-891-0191	148	4	5310-00-905-8451	40	17
4820-00-891-0192	148	3	5305-00-907-0033	143	5
2520-00-891-0194	148	25	4730-00-908-3193	127	11
2520-00-891-0195	148	24		214	12
2520-00-891-0201	148	10		215	13
2520-00-891-0202	148	19		216	23
5340-00-891-0203	148	20	4730-00-908-3194	117	9
4730-00-891-0204	148	23		181	17
4730-00-891-0206	148	16	4730-00-908-6292	51	21
5365-00-891-0207	148	8		53	15
5365-00-891-0214	148	40		127	3
5310-00-891-3426	54	10		165	3
	66	18	4730-00-908-6293	53	23
9905-00-893-3570	9	7	4730-00-909-8627	117	1
	10	15		165	1
	11	10	4730-00-911-9226	201	19
	12	6	5305-00-912-5113	146	10
	13	6	5325-00-913-1208	162	18
	14	6		163	25
	15	4	2930-00-913-8658	133	6
	16	51	5305-00-914-3819	90	12
	26	26		91	22
	26	41		92	20
	29	7		93	18
	38	2	5305-00-914-3821	80	19
	39	7	5331-00-914-5825	147	2
	41	5	5940-00-914-6054	15	7
	186	9	5305-00-914-6133	187	13
2520-00-895-6454	165	13	2520-00-914-7301	149	9
5330-00-895-6456	165	14		150	9
2590-00-898-6785	78	5		151	9
5325-00-899-1505	33	21	5360-00-914-8353	149	4
5935-00-899-3131	11	1	5340-00-915-8173	98	3
5305-00-900-1119	67	6	6150-00-916-2124	33	24
5305-00-900-4614	193	17	5305-00-916-2345	69	16
5935-00-900-6281	30	11		178	3
	181	7	2540-00-921-0481	71	4
5365-00-901-0980	8	10	5340-00-921-6993	2	17
5340-00-902-0426	44	14	5340-00-922-1953	148	39
	45	20	5340-00-922-6300	16	12
3110-00-902-3772	141	12	5340-00-922-6301	129	11
5305-00-902-6579	70	1	5315-00-923-0268	149	5

CROSS REFERENCE INDEXES WORK PACKAGE

TM 5-2350-262-24P

NATIONAL STOCK NUMBER INDEX					
STOCK NUMBER	FIG.	ITEM	STOCK NUMBER	FIG.	ITEM
3110-00-923-1246	145	42		38	6
5999-00-925-6495	22	20		39	5
5305-00-925-7635	54	38	5310-00-935-9021	211	22
	54	53	6685-00-936-2139	25	16
5310-00-925-9642	1	35	2520-00-936-5335	168	46
5310-00-925-9645	40	7	5310-00-937-0453	111	3
5999-00-926-3144	11	11	6220-00-937-4721	33	49
3110-00-926-4604	177	26	5305-00-938-1556	63	10
5315-00-928-2336	60	72		64	6
5340-00-929-1794	10	21	2520-00-939-6605	149	3
6680-00-929-6667	215	48		150	4
5325-00-930-5141	149	10	2520-00-939-6605	151	4
	150	10	5325-00-939-9302	10	29
	151	10	5305-00-940-8068	204	10
5325-00-930-5143	149	23	5305-00-940-9497	57	19
5325-00-930-5144	149	14		58	19
5310-00-930-5150	148	7		201	20
5330-00-930-5163	148	15	5310-00-941-6019	22	24
4730-00-930-5392	88	12		40	25
	155	3	5305-00-942-2196	24	4
	156	16		34	10
5315-00-930-6204	148	12		54	7
5310-00-930-8214	56	10		72	17
5305-00-931-2247	203	8		124	9
5325-00-932-1248	149	6		207	5
	150	6	5325-00-943-5352	177	13
	151	6	5325-00-943-5353	54	21
6680-00-933-3600	22	8	4030-00-946-8497	55	27
5310-00-933-8121	45	8	5330-00-948-0704	40	15
6220-00-933-9521	33	2	5330-00-948-0964	33	34
6220-00-934-8307	33	37	3110-00-948-9797	148	41
5310-00-934-9738	55	21	2520-00-949-3627	149	11
5310-00-934-9739	16	24		150	11
5310-00-934-9747	52	17		151	11
	53	3	2520-00-949-3695	149	7
5310-00-934-9751	52	2	5305-00-949-6185	92	4
	53	9		93	3
	219	12	5330-00-949-6241	147	1
5310-00-934-9757	1	19	4310-00-949-7688	149	12
	26	4		150	12
	172	27		151	12
	173	8	2520-00-949-8112	149	18
5310-00-934-9758	25	4	5310-00-950-1310	213	8
5310-00-934-9761	61	7		218	14
5305-00-935-2970	43	2	4730-00-950-6134	90	13
9905-00-935-3863	11	17	5330-00-950-7731	146	13
	12	8	5310-00-951-4679	214	4
	13	5		215	11
	16	30		216	2
	32	16		219	6
	36	4	5310-00-951-7209	189	2

NATIONAL STOCK NUMBER INDEX					
STOCK NUMBER	FIG.	ITEM	STOCK NUMBER	FIG.	ITEM
	202	3	5310-00-984-3806	45	25
5310-00-953-8703	177	42	5305-00-984-4983	32	13
5315-00-954-1289	65	3	5305-00-984-4984	33	35
	67	1	5305-00-984-6191	22	6
5305-00-954-3938	55	23		23	5
5315-00-957-0756	187	36	5305-00-984-6193	1	14
5305-00-957-7086	211	26		172	22
	212	13		173	5
5315-00-957-9419	8	18	5305-00-984-6194	25	21
5305-00-958-5247	181	26		33	42
5305-00-958-5451	61	4		40	5
5305-00-959-1082	28	5	5305-00-984-6195	184	8
5330-00-963-0275	152	19	5305-00-984-6196	22	27
5305-00-964-0503	97	9	5305-00-984-6197	26	1
	200	3	5305-00-984-6201	27	2
4730-00-964-1782	72	32	5305-00-984-6206	210	9
5360-00-964-4546	148	44	5305-00-984-6208	189	9
5360-00-964-4656	148	43	5305-00-984-6209	40	20
5330-00-968-1753	40	11	5305-00-984-6210	129	12
5340-00-968-4060	6	12		185	18
4730-00-968-6129	177	9	5305-00-984-6211	40	19
5310-00-971-7989	1	2	5305-00-984-6212	25	23
5930-00-972-3314	26	42		37	7
4730-00-974-7313	90	15		49	26
	104	2	5305-00-984-6214	31	26
5310-00-975-2075	1	44	5340-00-984-8540	16	15
	7	24		185	5
	8	22	5340-00-984-8541	185	16
	37	8	5310-00-985-0782	44	10
	60	46		45	16
	81	17	5340-00-985-0823	1	43
	82	16		81	14
	154	13		82	14
	173	12		173	11
	205	8	5310-00-987-1294	69	10
5305-00-978-9381	76	2	5305-00-988-1721	52	8
5305-00-978-9394	60	30	5305-00-988-1723	217	1
5305-00-978-9395	49	20	5305-00-988-1725	217	10
2520-00-979-8765	141	25	5305-00-988-1727	62	4
	148	29	5305-00-988-1728	4	27
3120-00-981-5117	130	17	5305-00-988-3785	187	35
5360-00-982-2040	157	7	5133-00-988-5694	229	5
5310-00-982-4988	55	11	5133-00-988-5695	229	6
5310-00-982-5001	218	13	5133-00-988-5696	229	7
5310-00-982-5006	218	5	5133-00-988-5697	229	8
5940-00-983-4067	14	16	5133-00-988-5698	229	9
5305-00-983-5335	210	2	5133-00-988-5699	229	10
5305-00-983-6730	218	1	5133-00-988-5701	229	12
5305-00-983-7450	193	34	5133-00-988-5702	229	13
5310-00-983-8483	213	23	5133-00-988-5703	229	14
	216	12	5133-00-988-5705	229	16

CROSS REFERENCE INDEXES WORK PACKAGE

TM 5-2350-262-24P

NATIONAL STOCK NUMBER INDEX					
STOCK NUMBER	FIG.	ITEM	STOCK NUMBER	FIG.	ITEM
5133-00-988-5707	229	18	9905-01-013-8723	9	6
5133-00-988-5711	229	22		10	14
3110-00-989-0739	177	31		14	3
5305-00-989-0844	106	6		15	3
5340-00-989-1771	14	10		26	27
	16	52		26	44
	140	24		29	22
5325-00-989-6286	51	7		141	31
5305-00-989-7435	210	12	5310-01-015-3370	60	19
5340-00-989-9222	2	10	5307-01-016-4423	133	10
5305-00-990-0695	69	12	5306-01-016-8296	190	11
5305-00-990-1347	64	25		196	13
5315-00-990-2630	59	13	5365-01-017-2652	166	31
5305-00-990-6444	7	39	5340-01-017-4631	123	13
5305-00-990-8632	58	21	2910-01-017-5314	125	10
5305-00-993-1848	63	15	5310-01-018-0683	146	18
	112	20	5365-01-018-5218	153	15
5305-00-993-1851	31	13	5305-01-018-5592	145	21
	217	7	5133-01-018-9812	229	23
6620-00-993-5546	30	6	5133-01-018-9813	229	25
5320-00-994-7076	33	50	5133-01-018-9814	229	26
4730-00-995-1559	2	8	5331-01-019-2450	136	22
	4	12		167	28
	48	36	5935-01-019-5156	10	19
	87	10	4730-01-021-3850	224	19
	128	6	5133-01-021-9307	229	24
	135	18	5133-01-021-9308	229	30
	156	39	5133-01-023-1554	229	28
	169	2	4730-01-024-0915	48	25
	174	6		84	10
4730-00-995-1572	174	5	5325-01-024-8998	81	8
4730-00-995-1579	169	5	5640-01-025-8061	BULK	13
4730-00-995-1805	148	34	5935-01-026-2217	38	7
5305-00-995-3441	26	16	5315-01-026-4522	131	4
	220	6	5935-01-026-5872	16	7
5305-00-995-3444	22	4		39	9
5999-00-996-3743	146	12	5935-01-026-8549	16	37
6220-00-999-5285	33	40	1015-01-027-0980	181	24
6220-00-999-5286	33	29	4730-01-027-2243	135	8
4730-01-005-0623	127	8	5330-01-027-9446	123	21
4820-01-005-2994	143	1	5306-01-029-1191	120	6
	160	1	4730-01-029-3391	101	13
	191	1	5310-01-031-1458	105	2
6150-01-005-4773	181	21	5306-01-031-4845	66	31
4730-01-007-5232	88	28		68	1
	89	13		72	36
5315-01-007-8299	187	30	6150-01-032-4556	181	27
5305-01-010-2362	115	19	5940-01-035-4212	14	17
5306-01-011-1706	72	2		15	8
4730-01-011-7736	87	18	5305-01-037-6054	213	7
6145-01-013-1525	BULK	33		216	1

NATIONAL STOCK NUMBER INDEX					
STOCK NUMBER	FIG.	ITEM	STOCK NUMBER	FIG.	ITEM
4820-01-037-9283	140	19	5935-01-070-3679	14	7
5970-01-038-7449	113	24	4730-01-070-4915	169	13
5935-01-041-9179	16	43	4820-01-070-7670	199	15
4730-01-042-0228	104	14	3020-01-070-9061	154	2
5310-01-042-8391	112	3	4730-01-070-9214	127	14
6145-01-043-0757	BULK	32		156	58
5310-01-044-0685	123	20		224	21
4730-01-044-0878	224	8	4730-01-074-0907	4	2
5310-01-044-2052	126	14		48	7
5330-01-044-2096	126	10		51	10
5310-01-044-2112	126	11	3030-01-074-2274	211	19
5935-01-044-8382	31	16	5325-01-075-7759	75	8
5970-01-044-8391	31	20	2530-01-075-8292	221	20
5133-01-045-4946	229	4		222	24
5305-01-045-8389	44	9		223	24
5310-01-046-0186	112	18	5306-01-075-8519	84	27
5331-01-046-3300	194	20	5935-01-077-2628	29	33
4940-01-046-7109	221	11	5310-01-078-4919	108	7
	222	13	4730-01-079-1986	224	14
	223	13	5305-01-081-5043	62	16
4720-01-046-7516	51	9	5970-01-085-0142	BULK	18
5306-01-047-7815	67	27	5935-01-085-3305	41	10
3020-01-049-9434	130	20	5970-01-085-3431	BULK	14
4730-01-050-1599	87	48		BULK	20
5133-01-051-4114	229	11	5305-01-085-8197	115	11
5305-01-053-0958	214	3	5120-01-086-1602	220	4
	215	12	5310-01-086-4926	141	19
4820-01-053-5141	162	13	5325-01-086-6760	228	8
5133-01-053-7932	229	3	6625-01-086-9580	22	7
5330-01-053-9825	141	16	5305-01-087-4481	211	6
	148	9		215	42
5133-01-056-2873	229	17	6210-01-087-7590	218	11
5305-01-057-3058	147	5	5970-01-088-0413	BULK	15
3120-01-058-1160	162	15		BULK	21
4020-01-058-3483	BULK	25	4720-01-088-1085	BULK	12
5310-01-058-5393	194	3	5133-01-088-1690	229	29
5340-01-059-0114	31	15	5340-01-088-2385	125	19
5330-01-059-4286	31	19	5310-01-088-5809	43	7
3040-01-060-4770	172	15	5331-01-090-2741	108	15
5331-01-063-8978	164	1	4730-01-090-4922	156	36
5133-01-065-9942	229	21	3040-01-091-0485	121	9
4730-01-066-1282	87	23	4730-01-091-1368	156	25
	100	7	6220-01-093-4439	34	12
5310-01-066-3926	199	25	5325-01-093-6225	75	6
5310-01-066-3928	199	24	5330-01-094-9020	33	38
2540-01-068-3071	1	24	5305-01-094-9275	33	16
	3	20	2940-01-094-9353	126	4
5330-01-069-3126	154	8	5935-01-097-0399	26	34
4730-01-069-8478	87	6	5935-01-097-9974	31	14
	99	8	5935-01-102-7124	41	6
5355-01-070-3126	67	3	4730-01-103-3275	174	8

CROSS REFERENCE INDEXES WORK PACKAGE

TM 5-2350-262-24P

NATIONAL STOCK NUMBER INDEX						
STOCK NUMBER	FIG.	ITEM	STOCK NUMBER	FIG.	ITEM	
4730-01-103-8362	87	42		67	22	
	89	15		69	5	
	104	7		80	1	
4730-01-104-2268	169	8		81	3	
3120-01-104-5989	80	15		87	19	
4730-01-104-7503	220	1		154	7	
5331-01-105-9156	168	39		156	49	
5305-01-106-1113	24	10		171	25	
5331-01-106-7286	153	19		181	5	
9905-01-107-3274	46	6	5306-01-112-8682	130	6	
8120-01-107-3297	46	5	5306-01-112-8683	38	5	
4210-01-107-3298	46	1	5306-01-113-0525	16	46	
6685-01-107-3334	46	2		39	2	
4210-01-107-3418	46	4		47	5	
9905-01-107-3429	46	7		181	23	
2815-01-109-1318	121	7		187	38	
2590-01-109-2075	121	5	5330-01-113-2200	120	5	
5310-01-109-6746	7	26	5325-01-113-5615	228	9	
4210-01-109-7949	44	29	4720-01-113-5965	BULK	9	
9905-01-109-8111	79	1	5306-01-114-0963	1	11	
5935-01-110-1941	41	9		66	23	
5315-01-110-4790	130	33		80	26	
5325-01-112-4302	118	10		84	19	
5310-01-112-4306	119	2		87	38	
5306-01-112-4339	66	14		88	37	
	67	7		97	8	
5306-01-112-4340	1	17		127	19	
	9	31		128	23	
	69	3		129	5	
	84	24		130	11	
	87	53		139	1	
	128	13		140	1	
	140	17		156	8	
	156	7		171	1	
	172	20		173	1	
	189	4		177	3	
	5306-01-112-4341	44	26		187	33
		90	7	7690-01-114-3702	123	19
		169	18	5306-01-114-5135	124	4
181		20	5935-01-114-5354	40	4	
185		4	6680-01-114-7653	30	9	
189		12	5331-01-114-9226	136	11	
5306-01-112-7867	63	4		164	14	
	128	14	5365-01-116-3731	206	38	
5306-01-112-8681	49	3	4730-01-116-5969	48	12	
	50	1	4730-01-117-5374	135	10	
	54	17	5331-01-117-8833	136	28	
	54	69	2530-01-118-2872	KIT	9	
	55	17	5306-01-118-3133	100	10	
	64	32	5306-01-119-6763	19	30	
	66	7		65	6	

NATIONAL STOCK NUMBER INDEX					
STOCK NUMBER	FIG.	ITEM	STOCK NUMBER	FIG.	ITEM
	87	37	4320-01-133-7864	138	11
	90	36	5310-01-134-0204	58	17
	157	3	5340-01-134-3719	188	2
5133-01-119-7884	229	15	5306-01-134-5721	163	1
5306-01-119-9321	18	21	5305-01-134-5726	185	23
	90	27	5970-01-134-7023	BULK	19
4720-01-120-0398	BULK	11	4730-01-137-3169	45	3
4820-01-120-4532	87	9	9905-01-137-4775	122	2
	128	1	5305-01-137-6706	121	2
	156	38	4730-01-137-6966	84	9
5133-01-121-5002	229	27	4730-01-137-6998	84	15
5315-01-121-8220	208	6	4730-01-138-2000	101	10
4720-01-122-9847	BULK	10	4730-01-139-1585	48	17
5306-01-123-0891	62	10		104	23
	64	4	4720-01-140-0063	3	13
	67	25	5305-01-140-9118	21	24
	155	11		161	2
	156	45	3120-01-140-9939	110	18
6220-01-123-1353	35	9	6685-01-141-0907	118	9
5310-01-123-1421	54	47	5310-01-141-2512	87	50
	178	4		156	53
	179	3	5930-01-141-5368	40	2
	180	5	4730-01-142-0192	115	1
	208	4	5310-01-142-0326	33	27
5310-01-123-6829	199	26	5342-01-143-6045	116	1
4730-01-124-3728	87	39	5330-01-143-8208	121	8
	92	18	5330-01-143-8209	121	10
	93	17	5306-01-144-3080	66	1
4210-01-125-4294	44	17	3120-01-144-3857	110	3
4730-01-125-6381	48	39	4330-01-145-5269	126	9
5310-01-126-1217	31	27	6695-01-146-7132	30	1
5305-01-126-2322	64	1	5935-01-147-0148	14	12
2815-01-127-2339	120	13	5325-01-147-8146	123	23
5133-01-127-6865	229	20	2540-01-147-9977	187	14
4720-01-128-0330	4	11	5935-01-149-5165	10	31
4730-01-128-3997	138	13		29	13
4730-01-128-4598	118	11	4730-01-150-0877	90	23
3120-01-129-2151	131	12	5999-01-150-8808	10	32
3110-01-129-2512	138	6		16	35
5305-01-129-4217	121	3		26	46
5310-01-129-8972	138	3		29	12
5330-01-130-0999	138	8	2920-01-151-3762	111	1
5315-01-130-1138	138	5	5935-01-152-6814	26	45
5330-01-130-4106	138	17	5935-01-154-6233	16	34
5305-01-130-7925	138	2		29	11
4320-01-132-0610	138	1	3040-01-155-0106	55	14
4730-01-132-1183	128	19	3040-01-155-0107	55	7
5365-01-132-3825	130	31	4820-01-155-0138	107	1
5325-01-132-4684	75	7	5360-01-155-7157	126	12
5340-01-133-4723	98	15	5930-01-155-7762	125	15
5342-01-133-4724	98	14	5306-01-155-8461	126	15

NATIONAL STOCK NUMBER INDEX					
STOCK NUMBER	FIG.	ITEM	STOCK NUMBER	FIG.	ITEM
4730-01-156-4835	87	28	2520-01-171-0027	134	11
	88	8	2530-01-171-0032	171	16
	89	19	5306-01-171-0048	1	47
	91	6	5340-01-171-0053	1	41
	92	16	5340-01-171-0065	171	29
	93	14	2910-01-171-0070	49	8
	104	8	3040-01-171-0087	171	27
5306-01-156-5437	66	10	3040-01-171-0099	171	17
5340-01-156-6208	180	7	5340-01-171-0109	49	21
3805-01-156-6223	56	1	5340-01-171-0110	49	5
5315-01-156-6314	10	33	3040-01-171-0142	177	23
	16	36	3040-01-171-0143	177	8
	26	47	2590-01-171-8245	1	28
	29	10	2530-01-171-8246	1	15
2530-01-156-8105	180	3	3040-01-171-8265	1	39
3040-01-156-8106	55	13	3040-01-171-8272	177	21
4820-01-158-4066	94	4	3120-01-173-0374	60	23
4730-01-158-4081	161	11	4820-01-173-4694	3	19
6680-01-158-4090	25	12	5340-01-174-0489	1	22
6680-01-158-4091	25	10	9905-01-174-0955	1	16
5340-01-158-6585	55	24	9905-01-174-0956	1	13
5315-01-159-1255	126	8	9905-01-174-0957	5	5
5342-01-159-6456	130	28	9905-01-174-0958	5	10
4730-01-160-3579	118	5	5340-01-175-0584	7	1
5305-01-163-0582	62	14	6625-01-175-2503	31	5
2510-01-163-2703	69	4	6680-01-175-5552	161	1
5930-01-163-3196	27	1	5306-01-175-7558	16	20
5930-01-163-3197	27	5		181	1
2530-01-163-3321	2	19	3120-01-175-9336	206	7
2990-01-163-8009	204	6	5305-01-176-0883	72	6
3805-01-164-0143	56	6	2530-01-176-1192	5	1
3805-01-164-1975	56	5	3040-01-176-1210	177	15
6680-01-164-7902	18	17	4730-01-176-2947	100	11
5330-01-165-1343	176	10	3040-01-176-2975	1	46
5330-01-165-1355	134	3	5310-01-176-4000	177	25
5330-01-165-1369	134	8	2990-01-176-6122	7	34
5330-01-165-1370	127	20		8	21
5330-01-165-1371	138	18	5340-01-176-7491	177	4
2940-01-165-8253	126	7	5330-01-176-7535	100	18
5330-01-166-1713	161	10	9320-01-176-8611	49	11
4810-01-166-6299	141	1	9320-01-176-8612	49	9
4730-01-167-2795	45	23	3020-01-176-8614	177	27
4820-01-167-8051	162	23	9320-01-176-9177	49	13
2530-01-167-8053	166	16	9320-01-176-9178	49	10
2530-01-169-0033	198	7	9320-01-176-9179	49	14
5935-01-169-0155	11	2	3040-01-176-9434	102	13
5330-01-169-2461	177	37	4320-01-176-9441	102	7
4820-01-169-2512	4	15	5330-01-176-9442	KIT	1
2590-01-170-5026	95	4	4710-01-176-9631	2	11
5340-01-170-9947	49	7	4710-01-176-9632	2	7
3120-01-170-9948	187	27	5365-01-177-0952	7	7

NATIONAL STOCK NUMBER INDEX					
STOCK NUMBER	FIG.	ITEM	STOCK NUMBER	FIG.	ITEM
	8	7	4730-01-179-7576	92	36
5340-01-177-1050	177	24		93	34
3040-01-177-4007	1	34	4730-01-179-7578	104	12
5360-01-177-4881	1	21	4710-01-179-7618	91	25
3020-01-177-5394	177	7	4710-01-179-7619	91	18
5306-01-177-5878	177	43	4710-01-179-7620	91	27
3040-01-177-8601	1	9	4710-01-179-7621	91	17
5315-01-177-9865	177	20	4710-01-179-7622	91	26
5340-01-178-2176	48	37	4710-01-179-7623	91	28
5340-01-178-2177	48	28	4710-01-179-7624	93	16
5360-01-178-2192	187	29	4710-01-179-7627	92	28
5340-01-178-2201	7	33		93	25
2590-01-178-3142	187	8	4710-01-179-7632	91	10
5330-01-178-3361	49	22	4710-01-179-7633	90	19
2540-01-178-5401	187	7	4710-01-179-7634	104	4
2540-01-178-5402	187	40	3020-01-179-8072	177	12
5340-01-178-5403	171	12	2590-01-179-9052	81	20
5995-01-178-5723	49	16	2815-01-179-9053	80	14
5340-01-178-6107	177	2	5340-01-179-9054	80	10
5340-01-178-6108	177	17	2815-01-179-9055	98	1
2540-01-178-7083	187	2	3120-01-179-9151	81	6
3040-01-178-7116	187	37		81	10
5360-01-178-7469	1	6		81	22
5935-01-178-8396	213	6		82	4
5330-01-178-9325	177	35		82	8
4820-01-178-9609	4	20		82	11
3020-01-179-1030	177	14		82	19
5340-01-179-1045	48	31	4720-01-179-9190	85	3
5340-01-179-1046	48	29	4720-01-179-9191	83	22
9905-01-179-1167	172	23	4710-01-179-9199	104	1
9905-01-179-1168	172	25	4710-01-179-9200	104	6
4720-01-179-1323	83	21	3040-01-179-9210	82	2
3040-01-179-1345	7	30	3040-01-179-9211	81	12
3040-01-179-1347	171	22	3040-01-179-9217	81	4
3040-01-179-1348	171	24	3040-01-179-9218	81	2
3040-01-179-1349	171	5	3040-01-179-9219	81	21
3040-01-179-1410	177	5	3040-01-179-9220	82	18
4720-01-179-2931	48	35	3040-01-179-9221	82	10
5340-01-179-4110	83	8	3040-01-179-9222	82	3
2590-01-179-4304	7	2	3040-01-179-9223	81	9
4710-01-179-4348	2	1	3040-01-179-9241	81	19
2530-01-179-4388	KIT	11	5330-01-179-9494	49	6
5315-01-179-4535	168	49	5340-01-180-2603	7	8
3040-01-179-5795	1	7		8	8
4720-01-179-6276	48	33	2910-01-180-2991	49	19
4820-01-179-6307	2	6	5940-01-180-3655	108	6
2590-01-179-7527	103	1	4710-01-180-5555	44	15
2590-01-179-7528	103	6	2590-01-180-5556	80	18
2590-01-179-7529	140	3	2510-01-180-5558	80	13
5340-01-179-7530	140	40	2590-01-180-5559	101	7
3110-01-179-7556	55	8	5340-01-180-5560	90	34

CROSS REFERENCE INDEXES WORK PACKAGE

TM 5-2350-262-24P

NATIONAL STOCK NUMBER INDEX					
STOCK NUMBER	FIG.	ITEM	STOCK NUMBER	FIG.	ITEM
5340-01-180-5561	90	33	2590-01-181-6164	100	1
5340-01-180-5562	91	24	4720-01-181-6166	85	10
5340-01-180-5563	92	22	4720-01-181-6167	85	12
	93	20	5342-01-181-6177	100	17
5930-01-180-5628	18	12	3020-01-181-6334	168	13
	30	7	3040-01-181-6336	168	26
4710-01-180-5637	44	33	3040-01-181-6337	167	4
5340-01-180-6681	187	3	3040-01-181-6338	168	30
5340-01-180-6698	187	39	5340-01-181-6339	168	36
5340-01-180-6780	48	5	2530-01-181-6340	165	26
4730-01-180-6781	48	6	2520-01-181-6341	165	22
5340-01-180-8599	88	18	2530-01-181-6342	165	15
4730-01-180-8600	94	9	5365-01-181-6413	168	60
5310-01-180-8601	100	23	5355-01-181-6415	1	20
2590-01-180-8602	100	13		59	4
4730-01-180-8605	94	11		81	26
4730-01-180-8606	94	12		82	17
4730-01-180-8607	94	14		172	28
4730-01-180-8608	88	23		173	4
5340-01-180-8609	90	5		187	22
5315-01-180-8641	57	25	5330-01-181-6419	167	18
	58	22	3020-01-181-6430	166	19
	200	4	3040-01-181-6431	168	16
5340-01-180-8673	102	41	5325-01-181-6436	168	64
5670-01-180-9909	67	10	5325-01-181-6437	166	14
5330-01-180-9913	167	14		167	1
5995-01-180-9914	20	7	5325-01-181-6438	167	10
5995-01-180-9915	20	2	3120-01-181-6439	168	25
5365-01-180-9928	167	25	5330-01-181-6441	165	7
5365-01-180-9929	167	25	5310-01-181-6443	167	12
3040-01-181-0306	1	5	4730-01-181-6454	166	25
3120-01-181-1625	1	49	3020-01-181-6468	KIT	4
	172	30	4710-01-181-6470	166	23
	173	20	4820-01-181-6471	162	12
3120-01-181-1628	171	13	5365-01-181-6477	168	18
3120-01-181-1629	7	11	3040-01-181-6485	168	10
5315-01-181-1687	187	28	3040-01-181-6486	168	42
3120-01-181-5080	171	4	3040-01-181-6487	168	8
5340-01-181-5759	4	18	3040-01-181-6488	168	55
5930-01-181-6114	30	4	3020-01-181-6489	166	20
5340-01-181-6133	92	5	5340-01-181-6494	161	12
	93	5	5340-01-181-6495	164	10
5340-01-181-6134	92	2	5340-01-181-6496	164	22
	93	2	5340-01-181-6497	167	15
5340-01-181-6135	90	26	5340-01-181-6498	166	8
5340-01-181-6136	90	28	5340-01-181-6499	162	9
5340-01-181-6137	91	19	5340-01-181-6500	166	18
5340-01-181-6138	90	10	5340-01-181-6503	165	21
5340-01-181-6139	92	21	4710-01-181-6518	162	16
	93	19	9390-01-181-6525	165	2
5340-01-181-6159	94	8	3040-01-181-6528	167	19

NATIONAL STOCK NUMBER INDEX					
STOCK NUMBER	FIG.	ITEM	STOCK NUMBER	FIG.	ITEM
3040-01-181-6530	168	72	3120-01-182-8955	110	16
3040-01-181-6531	166	1	4730-01-182-8968	124	20
9515-01-181-9514	37	4	5340-01-182-8987	94	15
9515-01-181-9515	37	1	4720-01-182-9012	85	1
6680-01-182-1078	30	10	4720-01-182-9013	83	20
5342-01-182-1079	21	1	4720-01-182-9014	104	13
5342-01-182-1080	26	21	4720-01-182-9015	104	17
6220-01-182-1082	26	18	4720-01-182-9017	155	12
6220-01-182-1083	23	6	5340-01-182-9023	54	24
5930-01-182-1223	27	4	4730-01-182-9035	156	28
6680-01-182-1251	18	23	3020-01-182-9036	134	4
5995-01-182-1256	20	5	4330-01-182-9042	KIT	13
6150-01-182-1257	9	28	4330-01-182-9043	KIT	14
5995-01-182-1258	9	21	9320-01-183-1731	100	28
5995-01-182-1259	9	22	5340-01-183-2620	124	23
6150-01-182-1260	31	3	2910-01-183-2627	125	14
5995-01-182-1261	22	14	2520-01-183-2638	147	7
6150-01-182-1262	25	5	5365-01-183-2639	134	5
6150-01-182-1263	20	4	2520-01-183-2641	136	21
5995-01-182-1264	9	30	2990-01-183-2642	124	18
6140-01-182-1265	20	6	2530-01-183-2643	KIT	10
6150-01-182-1266	9	32	2590-01-183-2644	KIT	17
6150-01-182-1267	28	8	2530-01-183-2646	KIT	18
5945-01-182-1272	26	12	3110-01-183-2686	136	15
6680-01-182-1280	18	19	9905-01-183-2687	79	3
3040-01-182-1306	57	1	9905-01-183-2689	193	26
5995-01-182-1318	9	15		197	3
5995-01-182-1320	9	14	9905-01-183-2692	132	5
5995-01-182-1321	9	13	5330-01-183-2706	72	31
5995-01-182-1322	9	12	5330-01-183-2707	72	4
5995-01-182-1323	37	5	3020-01-183-2712	130	24
5995-01-182-1324	37	3	4010-01-183-2714	130	9
5995-01-182-4138	28	7	3120-01-183-2723	57	27
4820-01-182-4215	92	29		58	20
	93	26	3120-01-183-2725	193	37
4720-01-182-4249	83	19		194	15
4210-01-182-7420	44	27		197	6
5930-01-182-7486	27	7		197	23
6160-01-182-7492	19	6	5640-01-183-2729	68	5
6220-01-182-7606	34	4	5340-01-183-2734	67	26
5330-01-182-7641	KIT	7	5340-01-183-2736	135	13
2590-01-182-8765	11	8	4720-01-183-2745	156	52
2590-01-182-8767	54	43	4720-01-183-2746	156	12
2590-01-182-8768	54	62	5365-01-183-2749	110	25
2590-01-182-8769	54	57	5365-01-183-2750	202	8
4730-01-182-8773	174	2	5365-01-183-2751	202	9
2520-01-182-8774	176	6	5365-01-183-2752	202	10
5340-01-182-8775	170	3	5365-01-183-2753	202	11
5342-01-182-8776	130	14	5365-01-183-2754	193	13
4030-01-182-8931	54	39		197	12
	70	3	5365-01-183-2755	193	14

CROSS REFERENCE INDEXES WORK PACKAGE

TM 5-2350-262-24P

NATIONAL STOCK NUMBER INDEX					
STOCK NUMBER	FIG.	ITEM	STOCK NUMBER	FIG.	ITEM
	197	13	2590-01-183-8368	55	18
3040-01-183-2758	134	10	9520-01-183-8369	68	7
9330-01-183-2763	72	34	9535-01-183-8370	68	6
5365-01-183-2770	54	68	9520-01-183-8371	68	8
5365-01-183-2772	193	15	6150-01-183-8380	181	8
	197	2	4730-01-183-8389	135	3
5340-01-183-2776	72	33	5995-01-183-8398	185	20
5340-01-183-2777	72	25	3020-01-183-8400	136	4
5340-01-183-2778	72	29	3020-01-183-8401	136	7
5340-01-183-2779	62	21	3020-01-183-8402	136	29
	63	6	3020-01-183-8403	136	26
4710-01-183-2783	125	6	3020-01-183-8404	136	8
4710-01-183-2784	125	13	3120-01-183-8417	71	17
3805-01-183-2785	55	15	5305-01-183-8422	195	2
5315-01-183-2786	193	18	4730-01-183-8429	135	5
6680-01-183-4399	115	12	4710-01-183-8443	135	4
5945-01-183-6703	213	18	4710-01-183-8444	135	2
2540-01-183-6823	202	1	3040-01-183-8449	136	17
5330-01-183-6826	KIT	5	3040-01-183-8450	176	13
2530-01-183-6827	193	21	5365-01-183-8453	136	5
5340-01-183-6829	193	19	5340-01-183-8466	72	18
5315-01-183-6832	202	7	5340-01-183-8467	72	12
5340-01-183-6836	194	1	5340-01-183-8468	72	8
5330-01-183-6839	199	4	5340-01-183-8469	72	21
3120-01-183-6853	176	12	5340-01-183-8470	202	2
5340-01-183-6863	124	14	3040-01-183-8481	193	23
2590-01-183-6865	202	20	2590-01-183-8482	161	5
4710-01-183-6868	135	7	3040-01-183-8486	193	32
4710-01-183-6869	135	6		197	19
4710-01-183-6870	135	15	2815-01-184-1886	124	13
3040-01-183-6876	176	20	4730-01-184-1887	194	14
3040-01-183-6891	199	9	4820-01-184-1888	194	30
9515-01-183-6893	6	20	4820-01-184-1889	194	27
4710-01-183-6898	124	3	4820-01-184-1890	194	22
5330-01-183-6902	KIT	6	4820-01-184-1892	193	3
2530-01-183-6905	199	5	4820-01-184-1893	193	2
4820-01-183-6907	194	24	2530-01-184-1894	193	36
4820-01-183-6908	194	17		197	21
4730-01-183-7167	224	4	2530-01-184-1895	193	28
5340-01-183-8347	110	28		197	15
4140-01-183-8348	132	1	2530-01-184-1896	197	4
2520-01-183-8349	136	12	5305-01-184-1913	194	33
5340-01-183-8350	136	2	5365-01-184-1914	194	40
2520-01-183-8351	136	18	5365-01-184-1915	194	25
5340-01-183-8352	181	25	5365-01-184-1916	193	6
2540-01-183-8355	202	18	5365-01-184-1917	192	5
3040-01-183-8356	202	16	5330-01-184-1920	72	28
3040-01-183-8357	201	1	4820-01-184-1922	194	5
2530-01-183-8358	198	5	5365-01-184-1947	202	12
4730-01-183-8360	193	33	5365-01-184-1955	193	29
4820-01-183-8362	194	31		197	16

NATIONAL STOCK NUMBER INDEX					
STOCK NUMBER	FIG.	ITEM	STOCK NUMBER	FIG.	ITEM
4710-01-184-4035	115	13	5340-01-185-0170	177	44
3830-01-184-4774	54	9	5340-01-185-0173	140	15
2590-01-184-4778	54	15	5315-01-185-0327	163	42
2590-01-184-4781	67	16	5365-01-185-0337	192	1 0
	67	16	4010-01-185-0406	222	23
2590-01-184-4783	58	24		223	23
2590-01-184-4784	66	33	5340-01-185-0435	197	25
5315-01-184-4785	54	8	4730-01-185-0472	161	9
2590-01-184-4786	69	11	5340-01-185-0511	163	18
2590-01-184-4788	69	18	2815-01-185-0535	163	21
2590-01-184-4789	69	19	5305-01-185-2209	206	31
5340-01-184-4794	67	23	9905-01-185-2642	102	9
2520-01-184-4799	176	3	5307-01-185-3544	7	27
2520-01-184-4800	176	7	4820-01-185-5760	125	2
	176	17	4820-01-185-5763	163	15
3040-01-184-4817	166	21	4820-01-185-5764	163	20
2520-01-184-4821	176	16	4820-01-185-5765	163	12
5342-01-184-4822	170	7	4820-01-185-5768	163	32
5340-01-184-4824	130	1	4820-01-185-5769	163	6
2510-01-184-4826	110	26	4820-01-185-5770	163	7
2940-01-184-4827	123	7	5360-01-185-5833	163	5
9905-01-184-4833	205	9	5360-01-185-5834	163	22
5340-01-184-4839	170	13	5360-01-185-5835	163	36
5315-01-184-4841	54	34	5330-01-185-5840	163	4
5315-01-184-4842	54	3	5330-01-185-5841	163	28
5340-01-184-4850	124	10	5330-01-185-5842	163	26
3830-01-184-4851	54	35	4820-01-185-5847	163	23
3020-01-184-4852	130	10	3120-01-185-5862	163	35
4720-01-184-4853	123	3	3040-01-185-5908	163	37
3120-01-184-4859	54	4	3040-01-185-5909	163	41
3120-01-184-4860	170	4	3020-01-185-5913	168	21
	170	8	5340-01-185-5914	163	19
	170	14	5340-01-185-5925	163	3
5315-01-184-4868	54	61	5305-01-185-8466	102	42
5330-01-184-4881	BULK	27	5315-01-185-8508	102	14
5340-01-184-4890	128	15	5365-01-185-8521	116	2
9515-01-184-4955	63	19	5360-01-185-8524	102	27
9515-01-184-4956	63	13	5360-01-185-8525	102	19
9515-01-184-4957	62	1	3120-01-185-8594	102	11
9515-01-184-4961	64	29	5340-01-185-8623	115	16
9515-01-184-4964	64	12	5340-01-185-8633	118	13
9515-01-184-4970	64	13	5360-01-186-1129	187	32
4330-01-184-4976	139	3	3040-01-186-3395	167	13
3830-01-184-4977	54	36	5340-01-186-3402	168	74
5307-01-184-5875	1	38	3130-01-186-3408	167	24
5307-01-184-5876	1	3	5306-01-186-5374	66	32
5340-01-184-6407	72	5	5310-01-186-5425	141	21
2815-01-184-6604	115	10	9515-01-186-5878	6	5
6680-01-184-9213	100	15	9515-01-186-5879	6	17
3830-01-184-4977	54	36	9515-01-186-5880	6	6
2590-01-185-0169	54	40	9515-01-186-5881	6	4

NATIONAL STOCK NUMBER INDEX					
STOCK NUMBER	FIG.	ITEM	STOCK NUMBER	FIG.	ITEM
9515-01-186-5883	6	18	2930-01-188-3220	118	4
4730-01-186-5991	115	5	2815-01-188-3265	121	6
5330-01-186-7168	141	5	2935-01-188-3275	118	12
9905-01-186-7322	21	12	3120-01-188-5123	170	12
9905-01-186-7323	21	14	5330-01-188-5125	192	7
9905-01-186-7324	21	13	2520-01-188-7534	KIT	15
3110-01-186-7464	102	17	4710-01-189-0708	144	2
5360-01-186-7496	102	21	4710-01-189-0709	144	3
5330-01-186-7541	117	8	4710-01-189-0710	144	7
5330-01-186-7542	118	14	4710-01-189-0711	144	8
5342-01-186-7894	205	16	4710-01-189-0712	144	9
3040-01-186-7895	205	10	4710-01-189-0713	144	11
5315-01-186-7991	222	26	4710-01-189-0714	144	12
	223	26	3020-01-189-1014	145	12
4710-01-186-8000	92	12	4710-01-189-1697	144	10
	93	8	4710-01-189-1698	144	14
3040-01-186-8002	81	13	4710-01-189-1699	144	15
3040-01-186-8003	81	5	4710-01-189-1700	144	18
3040-01-186-8004	82	7	4320-01-189-1770	102	26
5365-01-186-8009	222	27	4320-01-189-1771	102	18
	223	27	4320-01-189-1772	102	12
5340-01-186-8017	88	40	4820-01-189-1773	105	17
5340-01-186-8018	88	39	4820-01-189-1774	105	8
2925-01-186-9497	141	15	3020-01-189-1775	153	14
5365-01-186-9610	141	17	4820-01-189-1798	148	32
9320-01-186-9781	49	12	3020-01-189-1803	145	39
2520-01-187-0360	168	48	4710-01-189-2100	144	20
2530-01-187-0361	167	5	4820-01-189-2145	105	7
2590-01-187-0362	165	9	2520-01-189-2146	152	20
4820-01-187-0556	162	17	3040-01-189-2171	154	5
	163	24	4710-01-189-4565	144	13
3040-01-187-0571	58	1	3040-01-189-4624	145	23
2590-01-187-0904	54	64	2590-01-189-6404	32	4
3040-01-187-0990	150	18	5340-01-189-6463	16	45
2530-01-187-0993	110	8	5340-01-189-6464	16	25
5340-01-187-0994	110	7	5340-01-189-6465	25	2
9515-01-187-0995	6	8	9515-01-189-6488	19	20
4710-01-187-0997	125	11	2520-01-189-6591	150	24
4810-01-187-4925	114	1		151	24
5330-01-187-6124	141	13	3040-01-189-6603	145	32
5315-01-187-6329	141	14	3040-01-189-6604	145	14
9905-01-187-6447	131	21	2520-01-189-6617	145	2
9905-01-187-6453	67	24	2520-01-189-6618	144	1
4820-01-187-6815	98	9	4730-01-189-6694	146	5
5315-01-187-8816	141	10	3020-01-189-6702	149	27
2940-01-187-9448	123	11	3010-01-189-6725	152	11
9515-01-187-9513	6	22	5360-01-189-7782	141	29
2940-01-187-9535	123	22	4820-01-189-8274	105	4
5305-01-187-9547	44	38	4730-01-189-8578	148	28
4720-01-187-9619	182	3	3040-01-189-8647	152	9
2930-01-188-3219	118	15	3020-01-189-8868	152	7

NATIONAL STOCK NUMBER INDEX					
STOCK NUMBER	FIG.	ITEM	STOCK NUMBER	FIG.	ITEM
2520-01-189-8954	146	17		151	3
3040-01-189-8960	153	18	4730-01-191-4370	105	15
3040-01-189-8961	151	18	5320-01-191-6351	144	6
5315-01-189-9769	168	31	5340-01-191-6460	4	25
5330-01-189-9781	101	6	3020-01-191-6677	145	50
4710-01-189-9803	90	3	5365-01-191-8015	102	45
4710-01-189-9804	90	18	5306-01-191-8155	105	13
4710-01-189-9805	90	17	5365-01-191-8207	105	9
4710-01-189-9806	92	14	4720-01-191-8334	51	16
4710-01-189-9807	93	1	9905-01-191-9595	24	9
4710-01-189-9808	92	1	9905-01-192-0284	21	19
4710-01-189-9809	92	10	9905-01-192-0285	21	18
	93	30	9905-01-192-0286	21	16
4710-01-189-9810	92	30	9905-01-192-0287	21	15
	93	9	9905-01-192-0288	21	9
4710-01-189-9811	93	36	9905-01-192-0289	24	11
4710-01-189-9812	92	19	2530-01-192-2430	141	8
4710-01-189-9813	93	24	9905-01-192-2482	21	20
4710-01-189-9814	92	25	9905-01-192-2483	21	11
4330-01-189-9817	KIT	12	9905-01-192-2803	24	6
5340-01-189-9820	72	1	9905-01-192-2804	21	17
4820-01-190-0070	105	16	5330-01-192-3367	168	38
3040-01-190-0449	145	29	3110-01-192-3388	153	17
3040-01-190-0450	145	10	4710-01-192-3460	133	4
4710-01-190-0840	44	7	4730-01-192-3497	156	20
4710-01-190-0841	44	2	4730-01-192-4417	87	45
4710-01-190-0842	44	22		89	25
4810-01-190-0967	105	14	2930-01-192-4583	130	7
4140-01-190-1023	153	10	2990-01-192-4685	124	11
3020-01-190-1102	145	34	4730-01-192-4729	140	47
2520-01-190-2537	152	23		169	7
2520-01-190-4298	149	2	9905-01-192-4955	24	7
	150	5	9905-01-192-4956	24	8
	151	5	3040-01-192-6368	140	12
7690-01-190-5197	139	8	5120-01-192-7620	228	5
4730-01-190-8413	182	4	3020-01-192-8198	154	1
2520-01-190-9727	152	22	3020-01-192-8391	145	28
5330-01-191-0494	152	15	4710-01-192-8519	90	16
5330-01-191-0495	154	4	4710-01-192-8521	91	12
5330-01-191-0514	146	8	4710-01-192-8522	90	30
5330-01-191-0530	145	52	4710-01-192-8523	90	9
5306-01-191-2451	19	27	4710-01-192-8524	90	25
5330-01-191-2531	146	4	4710-01-192-8525	92	34
3020-01-191-2736	145	9	4710-01-192-8526	93	13
3020-01-191-2737	145	47	4710-01-192-8527	92	33
3020-01-191-2738	154	10	4710-01-192-8528	92	17
5325-01-191-2994	102	15	5310-01-192-8884	144	5
5305-01-191-3022	102	38	5330-01-192-9326	168	73
5330-01-191-3178	40	27			
5330-01-191-3185	153	21	5330-01-192-9328	166	24
5315-01-191-3384	150	3	5330-01-192-9330	176	5

CROSS REFERENCE INDEXES WORK PACKAGE

TM 5-2350-262-24P

NATIONAL STOCK NUMBER INDEX					
STOCK NUMBER	FIG.	ITEM	STOCK NUMBER	FIG.	ITEM
5330-01-192-9332	18	24	4730-01-194-0144	88	7
5330-01-192-9336	100	5		104	11
5330-01-192-9337	166	15	4730-01-194-0147	89	8
	167	2	4730-01-194-0148	92	38
4730-01-192-9578	128	11		93	23
	156	17	4730-01-194-0196	94	1
	174	11	4710-01-194-0333	92	8
4730-01-192-9590	104	22	5306-01-194-0569	145	1
4720-01-192-9637	86	6	5306-01-194-0587	19	25
4720-01-192-9639	83	4	5306-01-194-0588	70	9
4720-01-192-9643	155	2	5306-01-194-0589	57	29
4710-01-192-9815	91	15		88	41
4710-01-192-9816	91	13	5306-01-194-0590	89	6
4710-01-192-9817	91	14	5306-01-194-0591	66	29
4710-01-192-9818	90	31		94	3
4710-01-192-9820	90	22		98	2
4710-01-192-9821	90	21	5365-01-194-0756	145	37
4710-01-192-9822	93	31	5365-01-194-0757	131	8
5330-01-193-0185	166	22	5315-01-194-0813	205	14
5330-01-193-0186	32	3	5315-01-194-0814	165	18
5330-01-193-0204	166	7		165	28
5330-01-193-0205	162	10	5315-01-194-0815	165	10
5330-01-193-0206	168	63		165	23
5330-01-193-0208	12	4	5325-01-194-0878	134	6
3110-01-193-0427	145	17	4730-01-194-1971	135	1
5340-01-193-1744	101	12	4730-01-194-1983	89	10
4730-01-193-2587	155	15		93	15
5365-01-193-2947	145	24	4730-01-194-1984	92	11
4320-01-193-3330	138	10		93	7
2590-01-193-3610	133	9	4730-01-194-1985	92	32
4730-01-193-3641	140	20		93	28
5305-01-193-4083	193	24	4720-01-194-1991	3	8
5310-01-193-4521	105	12	4730-01-194-2163	166	2
5310-01-193-4522	105	3	4730-01-194-2164	166	3
5120-01-193-5061	228	7	4730-01-194-2165	166	28
4730-01-193-6742	177	19	5306-01-194-2981	166	17
2540-01-193-6778	187	11	5305-01-194-2999	165	19
2540-01-193-6783	187	10	5305-01-194-3000	166	27
5325-01-193-7137	150	23	5305-01-194-3001	54	41
	151	23	5310-01-194-3122	131	10
5325-01-193-7138	145	48	5360-01-194-3159	150	2
5325-01-193-7139	145	15		151	2
2510-01-193-7179	110	11	5360-01-194-3175	165	20
4730-01-193-7689	92	31	5360-01-194-3176	162	20
	93	29	5306-01-194-4974	62	22
3110-01-193-7908	152	3		63	11
5306-01-194-0002	81	18		64	31
5306-01-194-0003	82	26		67	11
5306-01-194-0004	82	21		130	3
4720-01-194-0036	156	48		185	7
4720-01-194-0037	156	47		209	7

NATIONAL STOCK NUMBER INDEX					
STOCK NUMBER	FIG.	ITEM	STOCK NUMBER	FIG.	ITEM
	210	25	5340-01-195-5914	94	10
5340-01-194-5125	205	13	5340-01-195-5915	94	13
4730-01-194-5134	87	51	5307-01-195-5949	173	13
	156	54	5365-01-195-6221	165	6
5315-01-194-5182	163	31	5306-01-195-6634	172	17
5315-01-194-5183	163	34	5306-01-195-7921	44	43
5325-01-194-5266	138	16	3120-01-195-7988	54	5
5340-01-194-5302	100	29	3120-01-195-7990	54	33
5306-01-194-7033	82	27	5340-01-195-8016	123	10
5365-01-194-8524	164	6	4720-01-195-8497	85	16
5365-01-194-8529	170	11	4730-01-195-8513	183	2
5310-01-194-8903	150	15	4720-01-195-9125	86	9
	151	15	5306-01-195-9819	163	8
5365-01-194-8937	102	39	5306-01-196-0218	123	2
5310-01-194-9064	50	6	5306-01-196-0219	134	1
3120-01-194-9293	54	32	5306-01-196-0442	94	5
5315-01-194-9347	101	8		103	3
5360-01-194-9423	162	14		134	9
3040-01-195-0500	152	14		138	20
5120-01-195-0640	221	3	5306-01-196-0444	110	17
	222	3	5306-01-196-0445	128	5
	223	3	5340-01-196-0641	87	36
	225	1	5935-01-196-0982	33	19
5306-01-195-1553	105	10	5306-01-196-3856	162	3
5306-01-195-1579	110	27	5325-01-196-4020	168	29
5306-01-195-1580	156	27	4730-01-196-4218	88	5
5306-01-195-1581	110	23		89	22
5305-01-195-1592	167	20	5365-01-196-6702	167	29
5305-01-195-1594	54	2	5306-01-196-6740	176	14
5133-01-195-1957	228	3	5306-01-196-6741	110	21
5306-01-195-3254	193	16	5315-01-196-6783	202	17
	197	1	3120-01-196-8055	54	30
5340-01-195-3387	88	17	5365-01-196-8095	166	12
4730-01-195-3805	84	8		167	7
4720-01-195-3837	86	5	5340-01-197-0926	87	34
4720-01-195-3838	85	9	5305-01-197-1368	69	17
4720-01-195-3840	85	14	5365-01-197-1558	167	29
4720-01-195-3841	85	11	5365-01-197-1559	166	12
4720-01-195-3842	85	8		167	7
4720-01-195-3843	86	10	5365-01-197-1560	166	12
4720-01-195-3844	85	15		167	7
5306-01-195-5011	166	13	5365-01-197-1561	166	12
	167	3		167	7
5310-01-195-5083	167	22	5365-01-197-1562	165	8
3110-01-195-5142	150	17	5365-01-197-1563	165	8
	151	17	5365-01-197-1564	165	8
3120-01-195-5155	150	20	5365-01-197-1565	165	8
	151	20	5340-01-197-1580	148	37
5360-01-195-5586	148	42	5306-01-197-1598	134	7
5306-01-195-5809	198	6		136	19
5340-01-195-5913	87	33	5306-01-197-1599	110	9

CROSS REFERENCE INDEXES WORK PACKAGE

TM 5-2350-262-24P

NATIONAL STOCK NUMBER INDEX					
STOCK NUMBER	FIG.	ITEM	STOCK NUMBER	FIG.	ITEM
	126	1		30	8
	135	11	5306-01-199-4344	130	8
	136	14	5305-01-199-4352	168	4
5325-01-197-1631	153	16	3040-01-199-7821	131	5
5310-01-197-2398	110	22	5365-01-200-1519	192	1
5306-01-197-2531	64	18		194	9
	67	20	5306-01-200-6257	185	11
	101	4	5305-01-200-6258	102	3
5306-01-197-2532	58	26	5310-01-200-7005	70	6
	78	2		71	18
	170	17	4710-01-200-9191	93	39
5330-01-197-2591	102	1	5306-01-201-0289	59	3
5330-01-197-2592	100	14	5340-01-201-0964	80	25
3110-01-197-2646	145	30	9905-01-201-0974	80	8
5306-01-197-3556	177	30	9905-01-201-0976	80	3
5330-01-197-4422	18	3	5315-01-201-0997	130	19
5306-01-197-4445	146	1	4730-01-201-1001	140	44
5310-01-197-4491	71	16	6150-01-201-1008	181	14
3110-01-197-4734	152	17	4820-01-201-1070	51	18
3110-01-197-5082	145	27	3040-01-201-1076	130	25
5315-01-197-6264	202	19	3040-01-201-1145	173	17
5325-01-197-6366	162	11	3040-01-201-1146	205	2
5315-01-197-6465	205	15	3040-01-201-1147	205	4
5306-01-197-6578	1	50	5305-01-201-3790	164	4
	125	16		166	26
5306-01-197-6594	199	10	3020-01-201-4031	177	11
5340-01-197-7597	83	23	2520-01-201-7876	205	1
	84	20	4820-01-201-7978	100	22
	127	13	3130-01-201-8763	131	11
	155	13	5306-01-201-8790	54	44
	156	11		56	2
5306-01-198-1700	37	2		208	2
2930-01-198-2832	131	3	5365-01-202-7727	131	7
5306-01-198-4146	168	24	5305-01-202-8233	102	8
5306-01-198-4665	176	2	5306-01-203-6433	91	21
5365-01-198-5543	167	29		92	24
3130-01-198-5552	145	60		93	22
5306-01-198-6503	110	34	4730-01-203-6941	224	18
5365-01-198-6557	88	14	2520-01-203-9888	154	12
5365-01-198-8214	145	55	5340-01-204-0375	172	19
5365-01-198-8215	145	56		173	22
5365-01-198-8216	145	57	2590-01-204-2588	80	24
5365-01-198-8232	145	20	5325-01-204-2592	154	11
5340-01-198-8261	141	4	3110-01-204-3426	145	25
3040-01-198-8727	131	18	5306-01-204-5473	60	40
3040-01-198-8728	131	19	3040-01-204-5560	7	23
5325-01-198-8757	149	25	2920-01-204-7695	141	18
5306-01-199-1228	153	22	4710-01-204-8143	100	8
3110-01-199-1392	145	16	5365-01-204-8910	1	48
5315-01-199-2089	168	27	5306-01-205-2798	100	2
3040-01-199-3226	18	13		124	16

NATIONAL STOCK NUMBER INDEX					
STOCK NUMBER	FIG.	ITEM	STOCK NUMBER	FIG.	ITEM
5306-01-205-2799	66	12	2590-01-215-6648	66	26
	78	7	2540-01-215-6649	187	31
	84	4	5310-01-216-3677	199	2
	87	11	5342-01-216-5567	55	29
	199	7	2540-01-216-5568	133	14
5306-01-205-2800	80	11	5342-01-216-5571	95	17
5306-01-205-2801	9	25	5340-01-216-5572	156	6
	177	16	5340-01-216-5573	156	10
6240-01-205-7514	218	12	4730-01-216-5574	128	2
5306-01-205-9150	90	32	3040-01-216-5575	136	20
2540-01-206-3878	187	12	9905-01-216-5583	128	3
2520-01-206-3879	141	9	2930-01-216-5646	133	2
9905-01-206-3994	95	6	5340-01-216-5652	55	30
	95	21	5306-01-216-6605	170	16
5306-01-206-5451	88	15	8140-01-217-1060	67	15
	162	6	4710-01-217-2561	124	21
	163	9	9535-01-217-3221	68	3
5306-01-206-5452	170	1	2590-01-217-3263	55	1
5310-01-206-6636	102	25	4820-01-217-3305	194	10
5305-01-206-9676	136	3	5365-01-217-4133	108	20
5365-01-207-1291	102	31	5310-01-217-5206	60	7
5360-01-207-7829	132	9	4720-01-217-8062	124	22
4730-01-207-9552	87	52	4720-01-217-8063	124	15
	99	12	5340-01-218-7160	128	22
3020-01-208-3397	154	3	5340-01-218-8562	7	9
3120-01-208-5399	102	47	5306-01-219-4131	162	1
3120-01-208-5400	102	34	5306-01-219-5400	162	5
5365-01-208-6855	80	5	5670-01-219-5864	67	2
2530-01-208-7033	102	29	4710-01-219-7917	91	7
2530-01-208-7034	102	22	4710-01-219-7918	156	26
5340-01-209-6010	153	3	4710-01-219-7919	156	29
5340-01-209-7084	102	24	5340-01-219-9427	124	17
5305-01-209-7184	145	53	5306-01-220-0187	162	4
5365-01-209-7421	64	17	5331-01-220-2384	115	3
5305-01-210-0770	62	20		115	9
	63	5	2510-01-220-6378	54	13
3110-01-210-0847	102	48		66	20
3120-01-210-0867	102	16	5340-01-220-6379	64	3
5365-01-210-7628	168	28	2940-01-220-6462	174	13
5306-01-210-9420	95	16	4720-01-220-6650	83	3
2540-01-211-6638	1	25		84	25
5305-01-211-7474	158	9	4720-01-220-6651	128	7
5340-01-212-0433	82	23	4720-01-220-6652	156	40
3040-01-212-2465	153	20	4710-01-220-8406	156	24
2540-01-212-2466	187	18	4720-01-220-9890	156	31
3040-01-212-2498	205	12	4720-01-221-1449	128	24
9999-01-212-2503	149	26	4720-01-221-1450	128	21
5340-01-213-1353	80	28	4720-01-221-1451	156	13
5935-01-213-6433	12	3	4720-01-221-2067	155	14
4730-01-214-1741	224	23	5310-01-221-3163	194	4
4730-01-214-6990	125	12	4720-01-221-5561	156	32

CROSS REFERENCE INDEXES WORK PACKAGE

TM 5-2350-262-24P

NATIONAL STOCK NUMBER INDEX					
STOCK NUMBER	FIG.	ITEM	STOCK NUMBER	FIG.	ITEM
4730-01-221-7325	156	30	2590-01-226-7377	72	22
4730-01-221-7329	87	8	5935-01-226-8367	41	12
	99	11	5360-01-226-9202	194	32
	128	25	5360-01-226-9204	193	4
	156	37	5120-01-227-7042	222	33
5305-01-221-8699	110	6		223	33
3110-01-222-2459	165	12	5120-01-227-7044	221	8
3040-01-222-7586	177	28		222	10
2520-01-222-7588	177	18		223	10
5120-01-222-7930	222	40	5120-01-227-8480	221	13
	223	40		222	15
5120-01-222-7931	222	32		223	15
	223	32	3040-01-227-8895	173	3
5120-01-222-7932	222	30	5365-01-228-0730	190	9
	223	30		192	4
5120-01-222-7933	222	31		196	8
	223	31	5365-01-228-0731	196	10
5340-01-222-7934	221	9	5330-01-228-1416	145	51
	222	11	5120-01-228-3162	222	34
	223	11		223	34
5120-01-222-7938	221	6	5325-01-228-3341	185	24
	222	8	2590-01-228-5802	221	15
	223	8		222	17
5120-01-222-7939	221	7		223	17
	221	9	5340-01-228-5803	64	2
	222	9	2510-01-228-5805	80	12
	223	9	4710-01-228-5834	115	2
5340-01-222-7997	6	7	4710-01-228-5835	115	4
2590-01-222-8364	49	23	5365-01-229-2064	1	30
5342-01-222-8733	66	30	5365-01-229-2090	194	35
4730-01-223-0536	156	21	2930-01-229-3431	118	1
4720-01-223-7658	156	41	5315-01-229-9007	222	29
5310-01-223-9568	139	5		223	29
4010-01-224-1529	66	27	5120-01-229-9134	222	28
5136-01-224-2811	228	2		223	28
5340-01-224-3763	128	16	5120-01-229-9135	222	39
	129	6		223	39
5340-01-224-6926	BULK	7	5306-01-229-9592	54	20
5325-01-224-8300	14	11	5315-01-229-9703	222	38
5325-01-224-8301	19	9		223	38
2590-01-224-9241	221	16	5365-01-230-0200	221	12
	222	18		222	14
	223	18		223	14
4730-01-225-6873	87	7	2520-01-230-8802	141	30
	99	10	5307-01-230-8845	54	11
2940-01-226-2773	123	8		66	21
2910-01-226-3455	123	15	5305-01-231-0613	141	27
2590-01-226-7373	72	19	5340-01-231-5357	83	7
2590-01-226-7374	72	13		84	21
2590-01-226-7375	72	26		128	12
2590-01-226-7376	72	9		129	3

NATIONAL STOCK NUMBER INDEX					
STOCK NUMBER	FIG.	ITEM	STOCK NUMBER	FIG.	ITEM
	155	1	5935-01-244-8171	16	47
	156	5	2590-01-245-2447	188	4
5340-01-231-9143	69	8	5340-01-245-2527	172	6
2510-01-231-9144	69	2	5340-01-245-2528	172	3
5310-01-232-1361	112	13	5365-01-245-4119	177	32
5340-01-232-3913	187	23	5365-01-245-4120	177	32
4720-01-233-1693	48	11	2590-01-245-7560	130	29
5945-01-233-8159	213	25	5330-01-245-7595	120	7
4730-01-233-8992	84	14	5340-01-245-7599	127	9
	87	41	5340-01-245-7600	127	10
2530-01-234-1917	180	1	4730-01-245-7604	155	6
5330-01-234-5237	207	4	4730-01-245-7605	140	28
5305-01-237-2133	60	71	2590-01-246-0909	65	1
5306-01-238-1479	95	3	5340-01-246-0910	66	11
4710-01-238-1888	44	23	5340-01-246-0916	66	9
5342-01-238-6058	210	10	2990-01-246-0917	124	1
4730-01-238-6443	87	5	9905-01-246-0925	80	9
	99	9	4720-01-246-0992	224	11
4720-01-239-1663	53	22	2590-01-246-0997	60	26
2590-01-239-1664	54	63	3040-01-246-0998	65	5
6150-01-239-1719	9	17	2530-01-246-1227	171	18
5340-01-239-1863	22	11	5365-01-246-3914	177	32
9515-01-239-1940	6	23	5340-01-246-5830	66	24
9515-01-239-1941	6	21	9905-01-246-6653	21	21
2590-01-239-1973	9	18	5133-01-247-4746	222	7
2590-01-239-1974	9	16		223	7
5365-01-242-4564	190	7		229	1
	194	37	5935-01-247-5770	29	36
	196	11	6620-01-248-0358	25	14
4730-01-242-4572	48	15	6685-01-248-1706	25	17
4730-01-242-4573	48	14	6685-01-248-1707	25	15
3120-01-242-6253	80	4	7690-01-248-4618	188	9
3030-01-242-6377	130	34	7690-01-248-4619	188	8
4720-01-242-7755	48	16	4720-01-248-8819	155	7
3020-01-242-8095	120	14	4720-01-248-8820	156	2
4730-01-243-3538	4	5	4730-01-248-9449	155	5
	48	9	5365-01-248-9632	66	5
	51	13	5340-01-248-9633	66	13
4730-01-243-3539	3	12	4720-01-249-1383	104	26
	127	27	4720-01-249-2025	104	16
4730-01-243-3540	4	4		104	20
	48	10		104	24
	51	12	4720-01-249-2026	86	8
4730-01-243-6319	3	11		104	21
	127	28		104	25
5310-01-243-9437	177	33	5935-01-249-2957	15	2
5310-01-244-4006	211	3	5340-01-249-4339	214	22
	213	11	5340-01-249-4377	66	17
	214	6	5365-01-249-9707	224	17
	215	17	5365-01-251-2034	224	20
	216	10	7690-01-251-8273	188	7

NATIONAL STOCK NUMBER INDEX					
STOCK NUMBER	FIG.	ITEM	STOCK NUMBER	FIG.	ITEM
5340-01-251-9365	215	49	5365-01-271-1809	176	11
5340-01-251-9366	215	40	5305-01-271-3248	111	4
2510-01-252-0283	67	17	5340-01-273-8821	54	65
2590-01-252-0285	185	10	2510-01-274-0995	60	66
2590-01-252-3374	66	8	5365-01-274-0996	60	27
4720-01-252-8425	224	12	2540-01-274-1103	60	8
5340-01-252-9793	172	24	2540-01-274-1104	60	21
2510-01-252-9797	67	12		60	21
6695-01-252-9819	24	5	2540-01-274-1105	60	18
4720-01-253-3403	51	17	2540-01-274-1166	60	28
4720-01-253-3404	51	15	2540-01-274-1167	59	14
5306-01-253-4427	60	59	2510-01-274-1176	60	43
5306-01-253-4428	66	16	5360-01-274-1179	60	4
5330-01-254-4385	44	24	5310-01-274-3255	61	2
	45	33	2510-01-275-9225	60	6
3120-01-254-4442	59	7	5340-01-278-7961	96	2
2540-01-254-5388	64	30	2590-01-278-7962	96	11
2540-01-254-5390	64	19	5310-01-278-7963	96	8
5340-01-254-6545	185	8	5310-01-278-7964	96	9
4730-01-254-6548	140	27	5340-01-279-0983	110	20
3040-01-254-6552	55	20	2540-01-279-1013	54	42
4710-01-254-6553	127	17		70	8
5340-01-254-6556	44	25	5342-01-279-1014	110	29
	45	32	5330-01-279-9942	60	25
5342-01-254-6557	65	8	5310-01-280-5796	29	28
5342-01-254-6558	65	9		56	8
9515-01-254-6562	63	2		62	24
9515-01-254-6563	62	9		77	2
2510-01-254-6570	65	4		113	9
2540-01-254-6571	63	14		209	3
2540-01-254-6573	63	7		210	20
6150-01-254-6577	185	22	2510-01-281-2871	60	60
5995-01-254-6579	40	22	3040-01-281-2915	60	44
5998-01-254-6581	40	24	5340-01-281-2918	60	3
3040-01-255-1605	173	19	5306-01-281-7154	60	53
8120-01-255-7885	96	1	5306-01-281-7155	59	1
2510-01-256-0039	66	4	4730-01-281-9381	100	20
2510-01-256-0040	64	7	5325-01-282-3638	60	24
5360-01-257-9244	59	6	6220-01-284-2709	36	10
5935-01-260-9696	213	3	5306-01-284-5254	7	22
4710-01-262-4995	117	3	5365-01-284-8136	60	12
4710-01-262-4996	117	6	5365-01-284-8137	60	13
4710-01-262-4999	117	12	5340-01-284-8141	60	67
4710-01-262-5000	117	11	5340-01-284-8142	60	67
5133-01-263-2299	229	19	5340-01-284-8143	60	67
3120-01-264-6005	54	60	5325-01-284-8285	75	8
3120-01-264-6006	54	31	5325-01-284-8286	137	3
3040-01-264-9691	172	9	5325-01-284-9894	137	1
6685-01-268-6735	96	18	5325-01-285-5586	75	1
5306-01-269-8694	216	22	5325-01-285-7868	75	2
4730-01-270-7650	224	27	5325-01-286-7321	137	2

NATIONAL STOCK NUMBER INDEX					
STOCK NUMBER	FIG.	ITEM	STOCK NUMBER	FIG.	ITEM
5340-01-286-9807	189	6		223	5
5340-01-286-9808	189	5		227	1
5306-01-287-2259	70	7	6650-01-302-7685	60	61
4720-01-289-8213	86	1	5325-01-303-1073	110	30
4720-01-289-8214	140	23	5365-01-304-8462	157	5
4720-01-289-8215	140	29	5140-01-305-3428	226	11
4720-01-289-8216	140	11	5140-01-305-3429	226	12
4720-01-289-8217	140	48	4730-01-305-5796	224	30
4720-01-289-8218	140	35	4720-01-306-5704	127	2
4720-01-289-8219	140	46	4720-01-306-7492	128	20
4720-01-289-8220	140	31	5315-01-307-5942	60	22
4720-01-289-8221	140	41	5330-01-308-0150	105	5
4720-01-289-8222	140	32	5360-01-309-5091	205	5
4720-01-289-8223	140	42	3120-01-310-2402	168	17
4720-01-289-8224	140	34	5310-01-312-4960	211	21
4720-01-289-8225	140	49		215	29
4720-01-289-8226	86	4	4730-01-312-5735	148	38
4720-01-289-8227	86	11	4810-01-313-6320	105	1
4720-01-289-8229	85	13	2510-01-313-7821	21	8
4720-01-289-8230	85	2	3950-01-313-7822	207	1
4720-01-289-8231	85	4	4330-01-313-7825	157	4
4720-01-289-8232	83	18	4810-01-314-6238	105	6
4720-01-289-8233	83	17	2540-01-314-8046	6	10
4720-01-289-8234	174	9	3990-01-314-8393	108	6
4720-01-289-8235	174	7	4710-01-316-4922	90	17
4720-01-289-8236	169	3	4710-01-316-4923	90	18
4720-01-289-8237	174	10	4710-01-316-7426	90	3
4720-01-289-8238	135	20	5315-01-317-2696	206	28
4720-01-289-8239	127	7	5340-01-322-6092	215	45
5995-01-291-2996	9	1	5305-01-325-8387	53	8
3030-01-291-5838	120	1	3040-01-326-7771	60	50
5330-01-291-6537	114	5	3040-01-326-7772	165	4
4720-01-292-6540	85	6	5365-01-326-7774	7	18
4720-01-292-6541	85	7	5340-01-326-7775	60	36
4720-01-296-2975	156	57	5340-01-326-7776	156	22
4720-01-296-2977	174	4	5342-01-326-8177	60	32
	174	14	4730-01-329-4994	224	15
4720-01-296-2978	140	36	4730-01-330-2469	123	1
4720-01-296-8451	140	13	3040-01-330-5063	62	11
6220-01-297-3217	36	11	3040-01-330-5064	62	26
2540-01-298-3975	224	32	3040-01-330-5065	60	33
5140-01-298-3983	227	25	5360-01-330-8055	60	57
2540-01-298-8399	63	14	5325-01-330-8060	150	8
5330-01-298-9689	49	18		151	8
4720-01-299-8899	86	7	2510-01-330-8087	60	68
5120-01-301-5783	221	4	2510-01-330-8088	60	74
	222	4	5340-01-330-8096	7	14
	223	4	5905-01-330-8830	40	1
	226	1	2540-01-330-8831	69	9
5120-01-302-4387	221	5	2540-01-330-8832	69	7
	222	5	5340-01-330-9159	7	17

NATIONAL STOCK NUMBER INDEX					
STOCK NUMBER	FIG.	ITEM	STOCK NUMBER	FIG.	ITEM
5340-01-330-9165	146	3	5330-01-343-1168	191	6
9515-01-330-9166	64	10	4730-01-343-8430	120	8
5340-01-331-0183	59	5	5340-01-344-2531	40	13
5330-01-331-1297	40	12	4710-01-347-9756	91	16
5307-01-331-1355	60	45	5330-01-347-9757	KIT	3
5315-01-331-1393	60	58	5920-01-348-0303	112	15
5340-01-331-1523	222	42	2520-01-348-1328	158	3
	223	42	2520-01-348-1329	158	2
9905-01-331-2611	146	14	2520-01-348-1330	158	8
5310-01-331-7227	164	21	5365-01-348-6971	112	6
5365-01-331-7240	164	21	5340-01-348-7456	60	56
5365-01-331-7241	164	21	5306-01-348-8310	112	5
5340-01-331-9869	7	20	5310-01-348-8313	112	19
5340-01-332-4621	60	48	5310-01-348-8314	112	11
5310-01-333-1883	45	5	5310-01-348-8385	112	17
5120-01-334-9858	220	5	5310-01-348-8386	112	16
5120-01-335-0709	222	37	5310-01-348-8392	112	12
	223	37	5310-01-348-8398	112	4
5120-01-335-1094	227	2	5915-01-349-4270	219	15
5120-01-335-1097	227	5	5306-01-349-5288	172	5
5120-01-335-1099	227	7	2590-01-349-6689	64	27
5120-01-335-1102	227	10	5970-01-350-5646	112	14
5120-01-335-1104	227	22	5120-01-350-6696	228	4
5120-01-335-1106	227	23	5120-01-350-6697	228	6
5120-01-335-1110	227	24	4730-01-354-2975	2	13
5120-01-335-1134	227	12	5305-01-358-8092	217	18
5120-01-335-1136	227	14	5315-01-359-1451	187	24
5120-01-335-1137	227	15	5340-01-361-1204	112	21
5120-01-335-1141	227	17	5340-01-361-1207	113	23
5120-01-335-1143	227	19	5340-01-361-1208	113	1
5120-01-335-1145	227	20	2530-01-361-1764	179	1
5120-01-335-1147	227	21	5340-01-361-3209	217	15
5340-01-336-2289	67	19	4820-01-361-6434	215	57
2530-01-337-8961	159	1	4720-01-362-1703	210	26
4810-01-337-8962	190	1	2590-01-362-1960	218	4
4810-01-337-8963	196	1	2540-01-362-2284	215	32
2590-01-339-0098	190	2	4720-01-362-3479	140	35
	196	2	3020-01-362-3577	112	27
2590-01-339-0099	159	2	4720-01-362-5653	140	41
2520-01-339-4716	142	1	4120-01-364-7004	209	8
7690-01-340-9233	143	13	4240-01-365-0981	184	4
7690-01-340-9234	160	13		215	23
7690-01-340-9235	191	9	4420-01-365-5300	63	18
2590-01-340-9411	160	6	5120-01-367-3454	225	2
3020-01-341-2477	113	14	5120-01-367-3455	225	3
5330-01-341-3173	143	8	5120-01-367-3456	225	4
4730-01-341-4895	45	14	5120-01-367-3457	225	5
5306-01-341-6704	80	22	5120-01-367-3474	225	6
5305-01-341-6720	80	6	5120-01-367-3475	225	7
5330-01-341-8964	160	9	5120-01-367-3477	225	8
5330-01-342-5722	191	5	5120-01-367-3478	225	9

NATIONAL STOCK NUMBER INDEX					
STOCK NUMBER	FIG.	ITEM	STOCK NUMBER	FIG.	ITEM
6150-01-371-2053	218	3	5315-01-386-0443	54	1
5330-01-372-3052	KIT	8	5305-01-386-0495	45	10
5325-01-373-6328	75	5	6105-01-386-7915	52	1
5315-01-373-8796	54	25		53	13
5340-01-374-0414	124	28	2530-01-387-5425	198	8
5340-01-374-0421	61	1	4210-01-388-7854	47	1
5340-01-374-0950	8	19	4730-01-389-0437	124	12
5340-01-374-0951	8	23	5305-01-389-8000	45	7
5340-01-374-1144	61	8	5340-01-389-8034	215	47
5365-01-374-1166	77	6	4210-01-391-0784	47	2
5340-01-374-1348	64	24	4210-01-391-3241	47	3
5340-01-374-2145	64	26	2590-01-392-6817	208	1
5340-01-374-2332	129	8	4730-01-393-2718	124	2
5340-01-374-2334	54	26	2815-01-399-6801	110	33
3830-01-374-2516	208	7	5310-01-400-3254	57	15
2590-01-374-2759	69	14	4720-01-406-0333	83	5
2590-01-374-2760	56	9		84	18
3040-01-374-3025	8	5	4720-01-406-1945	83	24
2540-01-374-3121	77	9		84	23
5340-01-374-3344	19	18	2540-01-406-1949	66	25
5340-01-374-3551	78	1	4720-01-406-1955	83	25
5310-01-374-4512	77	7	5365-01-406-2109	63	1
5340-01-374-4539	53	26	6150-01-406-2904	28	6
2990-01-374-5562	124	6	5930-01-406-3807	22	15
2540-01-374-5654	77	1	2590-01-406-6145	161	5
5340-01-374-5674	54	28	5340-01-406-7964	28	3
4720-01-374-7132	129	7	5331-01-407-1637	177	10
2590-01-374-7198	208	5	5340-01-407-1762	217	3
2540-01-374-7480	19	21	5340-01-407-7708	160	15
2540-01-374-7481	19	1	9905-01-408-0977	79	2
6140-01-374-7574	19	31	6150-01-408-1668	113	16
2590-01-374-7585	77	8	6150-01-408-1670	113	17
4720-01-374-7814	83	15	6150-01-408-3928	219	11
2805-01-374-7896	64	20	6150-01-408-3929	217	13
2590-01-374-8267	69	15	6150-01-408-3930	218	15
2510-01-374-9520	77	5	6150-01-408-3931	218	2
2990-01-375-0195	97	1	6150-01-408-3932	113	19
2940-01-375-0353	53	28	6150-01-408-4281	9	19
4720-01-375-1395	18	15	6150-01-408-4282	217	8
2530-01-375-1486	8	13	6150-01-408-4285	217	12
4330-01-375-1511	97	2	4320-01-408-4789	102	4
5340-01-376-0872	113	13	6150-01-408-5124	9	20
5340-01-376-0873	119	6	5305-01-411-0054	62	19
2530-01-376-1207	8	15	5305-01-411-0055	209	6
4720-01-377-3118	127	6	5340-01-411-7158	62	25
3040-01-377-4262	171	10	4730-01-411-7520	115	6
6605-01-377-5714	61	9	4730-01-411-7540	115	8
5915-01-377-5816	219	8	4720-01-411-8491	83	14
5306-01-377-9703	171	28	4720-01-412-1659	210	5
6605-01-378-1099	61	5	2530-01-412-3854	95	19
5320-01-381-2353	144	16	4720-01-413-1355	115	7

NATIONAL STOCK NUMBER INDEX					
STOCK NUMBER	FIG.	ITEM	STOCK NUMBER	FIG.	ITEM
7690-01-413-3020	224	33	5330-01-438-2332	215	5
3120-01-413-6106	112	7	4720-01-438-2437	214	2
5305-01-414-0503	143	11	3040-01-438-3852	215	25
5305-01-415-5526	211	14	4330-01-438-4304	215	34
5340-01-415-9011	210	14	4310-01-438-4313	211	23
2920-01-415-9497	112	2	5330-01-438-4495	215	8
5306-01-415-9591	19	5	5330-01-438-7635	213	26
2590-01-417-7538	54	71	5315-01-438-9351	212	7
5340-01-419-2334	63	1	9905-01-439-0410	215	10
2530-01-419-4754	4	21	5365-01-439-2308	6	18
5365-01-419-6900	215	39	5306-01-439-3254	119	1
5895-01-419-7830	185	12	5305-01-439-3255	50	5
4130-01-420-2455	215	37	9905-01-439-3300	123	17
5305-01-420-5112	45	6	5340-01-439-3766	214	13
2920-01-420-9968	112	1	5340-01-439-4173	211	8
5305-01-421-8208	54	48	5340-01-439-4174	215	4
4720-01-426-2445	83	1	5331-01-439-5427	148	2
5925-01-430-2318	26	2	4030-01-439-5891	210	1
5925-01-430-4757	26	14	5999-01-439-7898	216	9
6140-01-431-1172	19	7	6150-01-439-8233	9	2
2530-01-433-3010	199	16	5330-01-439-8965	213	5
4720-01-433-3045	85	5	5330-01-439-9932	213	20
5330-01-433-5810	219	4	6160-01-440-1228	19	8
3020-01-433-7092	120	12	5340-01-440-1430	210	23
5340-01-433-9178	181	3	5340-01-440-1443	206	35
3040-01-434-8048	195	4	5306-01-440-1444	120	16
3110-01-435-1806	60	22	5340-01-440-1445	206	20
5365-01-435-7217	215	52	5340-01-440-3088	217	9
5365-01-435-7220	215	15	4130-01-440-4431	214	24
5325-01-435-8657	212	10	5340-01-440-4434	214	30
5340-01-435-8778	215	56	5340-01-440-4435	215	28
5310-01-436-1235	212	12	5340-01-440-4436	215	54
5340-01-436-1236	212	11	2520-01-440-4495	158	1
5340-01-436-1237	214	19	5930-01-440-4903	214	21
5340-01-436-3715	215	36	5999-01-440-6109	214	11
5340-01-436-5691	216	15	4720-01-440-6653	169	14
3120-01-436-9322	212	9	2990-01-440-6841	63	16
5340-01-437-2638	211	2	3040-01-440-7132	206	26
5306-01-437-3221	211	25	9905-01-440-7208	206	33
5310-01-437-5002	172	2	5330-01-440-7575	206	2
5340-01-437-6325	211	7	5330-01-440-7577	206	6
5340-01-437-6327	215	9	5340-01-440-8652	206	37
1660-01-437-7033	214	8	2590-01-440-8736	206	1
6645-01-437-7770	213	21	2590-01-440-8752	206	3
4010-01-437-8778	216	19	5935-01-440-9105	211	27
4010-01-437-8876	216	18	4010-01-440-9273	206	17
5330-01-437-9218	213	4	5930-01-441-0311	214	27
5330-01-437-9219	213	9	5330-01-441-0543	BULK	26
5330-01-437-9220	215	21	6150-01-441-0649	210	22
5330-01-437-9221	213	10	6150-01-441-0650	210	11
5365-01-438-1199	215	27	5306-01-441-0873	210	8

NATIONAL STOCK NUMBER INDEX					
STOCK NUMBER	FIG.	ITEM	STOCK NUMBER	FIG.	ITEM
4720-01-441-1294	206	10	2540-01-452-8195	51	20
5930-01-441-2499	215	7		53	17
5306-01-441-6474	210	7	2540-01-453-2490	51	1
3110-01-441-7457	136	23	4730-01-453-7240	53	18
3020-01-442-1669	212	8	3805-01-453-7669	54	45
4820-01-442-1722	215	46	5895-01-453-8946	175	3
5340-01-442-2427	215	43	5895-01-453-8962	175	1
2540-01-442-5046	214	9	5895-01-453-8963	175	2
3020-01-442-6114	211	18	5895-01-453-8964	175	7
4730-01-442-6894	211	24	2540-01-454-0663	206	44
5310-01-442-6932	206	22	4030-01-454-2066	206	46
5330-01-442-7569	215	16	5340-01-454-3164	106	5
5930-01-443-1948	215	3	2530-01-454-4376	199	27
5340-01-443-4102	113	8	5905-01-454-4985	52	13
4310-01-443-4925	211	16	5365-01-454-5324	53	24
5305-01-443-5538	112	22	5340-01-454-5925	76	1
5306-01-443-5546	113	15	4330-01-454-6165	99	1
2930-01-443-6993	120	4	5365-01-454-7540	199	22
4730-01-445-3523	215	2	2590-01-455-3177	217	4
4720-01-446-7490	109	1	2520-01-455-4722	177	1
3040-01-446-7532	108	13	4720-01-456-0094	51	22
4720-01-446-7541	109	4		53	16
4720-01-446-7545	109	3	2930-01-456-2600	133	2
4720-01-446-7548	109	2	5340-01-456-3786	21	22
3040-01-446-7606	201	1	5306-01-456-9447	206	34
4730-01-446-7819	108	10	4140-01-456-9471	130	36
5340-01-446-7855	74	2	5330-01-457-0509	162	22
5999-01-447-8802	218	8	6160-01-457-6174	19	4
4120-01-448-0559	215	26	5306-01-458-1609	216	21
5340-01-448-1238	80	21	5220-01-458-2090	185	6
2540-01-449-1720	62	12	5340-01-458-5447	53	5
5307-01-449-3481	199	20	5307-01-460-6996	52	4
5340-01-449-6961	80	18		53	11
4720-01-450-8388	48	26	4010-01-460-7224	206	45
4720-01-450-8476	48	38	2540-01-461-5899	206	9
4720-01-450-9731	3	1	2530-01-462-5062	179	1
	83	16	4720-01-462-8241	84	16
4720-01-450-9739	4	13	4720-01-462-8244	84	17
4720-01-450-9745	2	9	5330-01-462-9882	108	22
4720-01-451-0074	4	6	5930-01-463-0338	43	4
4720-01-451-0077	2	4	5330-01-463-1159	108	21
4720-01-451-0106	4	1	4810-01-463-1793	108	2
4720-01-451-0428	48	4	4810-01-463-1795	108	5
4720-01-451-0435	2	16	5330-01-464-9955	193	31
4720-01-451-0459	2	15		197	18
4720-01-451-0468	127	15	4820-01-466-0994	84	22
2520-01-452-3893	177	38	5930-01-466-1009	26	40
3040-01-452-3905	178	2	6160-01-466-4458	19	10
3020-01-452-3929	178	1	2590-01-468-4981	42	4
5340-01-452-6307	53	19			
5306-01-452-6536	177	39			

CROSS REFERENCE INDEXES WORK PACKAGE

TM 5-2350-262-24P

CAGEC	PART NUMBER	PART NUMBER INDEX		FIG.	ITEM
		PART NUMBER	STOCK NUMBER		
58536	A-A52481-8		5330-00-641-4336	40	9
58536	A-52424-2		2930-00-337-0027	133	6
88042	AAF216CP20		3110-00-100-6153	141	22
58536	AA52547/1-06C017		4720-01-194-1991	3	8
58536	AA52547/1-08C006		4720-01-253-3404	51	15
58536	AA52547/1-08C023		4720-01-233-1693	48	11
58536	AA52547/1-08C030		4720-01-253-3403	51	17
58536	AA52547/1-08C031		4720-01-191-8334	51	16
58536	AA52547/1-09C038			44	41
58536	AA55571/01-004		5925-00-333-1584	26	7
58536	AA55571/07-007		5925-01-430-4757	26	14
46717	AC-1-310		4730-01-156-4835	87	28
				88	8
				89	19
				91	6
				92	16
				93	14
				104	8
06970	AC218			206	29
15434	AK10016SS		4720-01-413-1355	115	7
88044	AN3-12A		5306-00-151-0782	215	19
81352	AN3-22A		5306-00-337-2861	216	14
88044	AN3-3A		5306-00-150-9221	214	7
88044	AN3-4A		5306-00-722-0393	211	4
				213	12
				214	10
				215	44
88044	AN3-5A		5306-00-274-2119	211	9
				214	5
				215	18
				216	11
88044	AN3-6A		5306-00-656-0358	215	58
80205	AN316-8L		5310-00-167-1303	110	19
88044	AN818-6		4730-00-203-3831	44	5
00624	AN840-16		4730-00-287-1880	127	21
55719	AN8506-10		5120-00-595-8213	227	9
88044	AN914-1S		4730-00-203-0920	30	3
88044	AN914-6		4730-00-231-5599	127	22
88044	AN915-1J		4730-00-720-2038	46	3
88044	AN960-1216L		5310-00-167-0842	43	5
88044	AN960-816		5310-00-167-0823	211	15
88044	AN960C1216L		5310-00-595-6607	130	16
				180	4
80205	AN970-8		5310-00-167-0770	110	14
55719	APS357B		5120-01-335-0709	222	37
				223	37
94222	A1-99-134-70			66	15
				67	8
0E9N0	A116X13		5305-01-130-7925	138	2
98441	A1268-1		4720-01-179-9191	83	22
98441	A1269-1		4720-01-179-1323	83	21

		PART NUMBER INDEX			
CAGEC	PART NUMBER		STOCK NUMBER	FIG.	ITEM
98441	A1270-1		4720-01-181-6166	85	10
98441	A1271-2		4720-01-299-8899	86	7
00736	A15621		5310-00-608-1053	139	6
00736	A15621-1		5330-00-599-1629	139	7
00736	A16367-207		5331-00-251-9395	139	10
0E9N0	A252X54		5310-01-129-8972	138	3
0E9N0	A300X1		4730-01-128-3997	138	13
0E9N0	A340X047		3110-01-129-2512	138	6
0E9N0	A361X093		5330-01-130-4106	138	17
0E9N0	A515X27		5325-01-194-5266	138	16
58536	A52463-1-08		6240-00-019-0877	33	45
58536	A52463-1-09		6240-00-019-3093	35	5
				36	6
58536	A52471-1-S		4210-01-388-7854	47	1
58536	A52471-2-S		4210-01-391-0784	47	2
58536	A52471-3		4210-01-391-3241	47	3
58536	A52481-10		5330-00-948-0704	40	15
58536	A52484-1		4730-00-595-0083	5	7
54536	A52546-IF BULK			117	10
			4720-01-122-9847	BULK	10
58536	A52546-IN BULK		4720-01-120-0398	BULK	11
0E9N0	A553X5		5315-01-130-1138	138	5
64575	A6N0578B53Q		2590-01-170-5026	95	4
64575	A6N0578D53Q		2530-01-412-3854	95	19
53964	A618021			50	7
53964	A619025			50	8
8W928	A655332			45	28
8W928	A655332M			45	29
0E9N0	A791X73			138	12
02892	A907X62			138	15
0E9N0	A908X34		5330-01-130-0999	138	8
0E9N0	A991X38			138	7
62983	B-69392		5331-01-046-3300	194	20
01226	BH58N			80	20
05341	BS308		5310-01-194-3122	131	10
24617	BU1211L		3110-00-155-6565	145	4
62259	B107277-1			203	3
62259	B107278-1			201	4
62259	B107279-1			57	4
62259	B107280-1			58	4
62259	B110268-1			203	9
62259	B110269			201	14
62259	B110270-1			57	11
62259	B110271-2			58	13
62259	B128155			203	7
62259	B128156			201	10
62259	B128157			57	10
62259	B128158-1			58	10
55719	B129A		5140-00-277-8835	229	31
62259	B130246			203	13
62259	B130247			201	21

CROSS REFERENCE INDEXES WORK PACKAGE

TM 5-2350-262-24P

CAGEC	PART NUMBER	PART NUMBER INDEX		FIG.	ITEM
		PART NUMBER	STOCK NUMBER		
62259	B130248			57	16
62259	B130249			58	18
00736	B16367-158			139	9
80204	B1821AH025C050N		5305-01-420-5112	45	6
80204	B1821AH025C075N		5305-01-389-8000	45	7
80204	B1821AH031C100N		5305-01-386-0495	45	10
80204	B1821AH031C137L		5306-01-441-0873	210	8
80204	B1821AH031F500L		5306-01-441-6474	210	7
80204	B1821AH037C200N		5305-01-421-8208	54	48
80204	B1821BH025C038L		5306-01-112-8683	38	5
80204	B1821BH025C044L		5306-01-112-4339	66	14
				67	7
80204	B1821BH025C050L		5306-01-113-0525	16	46
				39	2
				47	5
				181	23
				187	38
80204	B1821BH025C050N		5305-00-071-2506	28	1
				40	29
80204	B1821BH025C063L		5306-01-112-4341	44	26
				90	7
				169	18
				181	20
				185	4
				189	12
80204	B1821BH025C063N		5305-00-068-7837	45	35
				61	3
80204	B1821BH025C075L		5306-01-175-7558	16	20
				181	1
80204	B1821BH025C075N		5305-00-068-0508	4	16
				17	5
				19	15
				26	38
				32	1
				34	3
				60	35
				124	26
				188	6
80204	B1821BH025C100L		5306-01-119-9321	18	21
				90	27
80204	B1821BH025C100N		5305-00-225-3843	21	7
				25	20
				31	11
				48	20
				87	2
				127	4
80204	B1821BH025C113L		5306-01-194-0587	19	25
80204	B1821BH025C125L		5306-01-118-3133	100	10
80204	B1821BH025C138L		5306-01-203-6433	91	21
				92	24
				93	22

		PART NUMBER INDEX			
CAGEC	PART NUMBER	STOCK NUMBER	FIG.	ITEM	
80204	B1821BH025C138N	5305-00-225-3841	18	7	
80204	B1821BH025C150N	5305-00-071-2509	140	37	
80204	B1821BH025C175L	5306-01-205-9150	90	32	
80204	B1821BH025C175N	5305-00-071-2510	43	8	
80204	B1821BH025F063N	5305-00-267-8953	60	1	
80204	B1821BH025F088N	5306-00-068-0514	55	2	
80204	B1821BH031C050L	5306-01-195-7921	44	43	
80204	B1821BH031C063L	5306-01-196-0445	128	5	
80204	B1821BH031C063N	5306-00-226-4824	206	30	
80204	B1821BH031C075L	5306-01-114-5135	124	4	
80204	B1821BH031C088L	5306-01-197-6578	1	50	
			125	16	
80204	B1821BH031C100L	5306-01-134-5721	163	1	
80204	B1821BH031C100N	5306-00-226-4827	130	32	
			162	7	
80204	B1821BH031C113L	5306-01-253-4427	60	59	
80204	B1821BH031C113N	5306-00-226-4828	1	26	
			3	16	
			4	22	
			8	20	
80204	B1821BH031C150L	5306-01-219-4131	162	1	
80204	B1821BH031C175L	5306-01-341-6704	80	22	
80204	B1821BH031C175N	5306-00-226-4832	8	9	
			80	29	
80204	B1821BH031C225L	5306-01-206-5451	88	15	
			162	6	
			163	9	
80204	B1821BH031C225N	5306-00-226-4834	7	35	
80204	B1821BH031C300L	5306-01-219-5400	162	5	
80204	B1821BH031C325N	5306-00-226-4838	3	6	
80204	B1821BH031C350L	5306-01-195-9819	163	8	
80204	B1821BH031C400N	5306-00-226-4841	31	23	
80204	B1821BH031C425L	5306-01-220-0187	162	4	
80204	B1821BH031C450L	5306-01-196-3856	162	3	
80204	B1821BH031F113N	5306-00-051-4077	44	42	
80204	B1821BH031F175N	5306-00-051-4081	60	15	
80204	B1821BH031F200N	5305-00-051-4082	1	45	
80204	B1821BH038C044L	5306-01-229-9592	54	20	
80204	B1821BH038C050L	5306-01-194-0590	89	6	
80204	B1821BH038C050N	5305-00-802-2764	49	17	
			129	13	
80204	B1821BH038C063L	5306-01-205-2801	9	25	
			177	16	
80204	B1821BH038C063N	5305-00-721-5492	19	14	
80204	B1821BH038C075D	5305-00-115-9526	21	4	
			24	2	
			26	24	
			51	4	
			53	21	
			55	26	
			125	9	

CROSS REFERENCE INDEXES WORK PACKAGE

TM 5-2350-262-24P

CAGEC	PART NUMBER	PART NUMBER INDEX STOCK NUMBER	FIG.	ITEM
80204	B1821BH038C075L	5306-01-112-4340	1	17
			9	31
			69	3
			84	24
			87	53
			128	13
			140	17
			156	7
			172	20
			189	4
80204	B1821BH038C075N	5305-00-543-4372	7	32
			8	11
			108	8
			206	5
			206	18
80204	B1821BH038C088L	5306-01-112-8682	130	6
80204	B1821BH038C088N	5305-01-140-9118	21	24
80204	B1821BH038C100D	5305-00-942-2196	161	2
			24	4
			34	10
			54	7
			72	17
			124	9
80204	B1821BH038C100L	5306-01-114-0963	207	5
			1	11
			66	23
			80	26
			84	19
			87	38
			88	37
			97	8
			127	19
			128	23
			129	5
			130	11
			139	1
			140	1
156	8			
171	1			
173	1			
177	3			
187	33			
80204	B1821BH038C100N	5305-00-068-0510	29	27
			108	23
			113	2
			204	7
			206	21
80204	B1821BH038C113L	5306-01-205-2799	209	1
			66	12
			78	7
			84	4

CAGEC	PART NUMBER	PART NUMBER INDEX		FIG.	ITEM
		PART NUMBER	STOCK NUMBER		
				87	11
				199	7
80204	B1821BH038C113N		5305-00-543-2419	6	16
80204	B1821BH038C125L		5306-01-112-8681	49	3
				50	1
				54	17
				54	69
				55	17
				64	32
				66	7
				67	22
				69	5
				80	1
				81	3
				87	19
				154	7
				156	49
				171	25
				181	5
80204	B1821BH038C125N		5305-00-068-0511	64	11
				113	18
				211	20
80204	B1821BH038C138L		5306-01-205-2798	100	2
				124	16
80204	B1821BH038C138N		5305-00-688-2111	117	5
80204	B1821BH038C150L		5306-01-119-6763	19	30
				65	6
				87	37
				90	36
				157	3
80204	B1821BH038C150N		5305-00-725-2317	95	18
				98	20
				99	15
				103	7
				147	6
				161	13
80204	B1821BH038C175L		5306-01-156-5437	66	10
80204	B1821BH038C200L		5306-01-194-0591	66	29
				94	3
				98	2
80204	B1821BH038C200N		5305-00-782-9489	83	9
				87	35
				171	19
80204	B1821BH038C225L		5306-01-144-3080	66	1
80204	B1821BH038C225N		5305-00-638-8920	56	7
				77	3
80204	B1821BH038C250L		5306-01-253-4428	66	16
80204	B1821BH038C300N		5305-00-846-5703	58	27
				206	12
80204	B1821BH038C375N		5305-00-990-8632	58	21
80204	B1821BH038C425L		5306-01-194-0589	57	29

CROSS REFERENCE INDEXES WORK PACKAGE

TM 5-2350-262-24P

CAGEC	PART NUMBER	PART NUMBER INDEX		FIG.	ITEM
		PART NUMBER	STOCK NUMBER		
				88	41
80204	B1821BH038C500N		5305-00-964-0503	97	9
				200	3
80204	B1821BH038F063N		5305-00-269-3233	31	17
80204	B1821BH038F100L			62	23
				210	19
80204	B1821BH038F125N		5305-00-269-3238	205	6
80204	B1821BH038F138N		5305-00-269-3239	130	30
80204	B1821BH038F150L		5306-01-199-4344	130	8
80204	B1821BH038F175N		5305-00-269-3241	209	9
80204	B1821BH038F225L		5305-01-411-0054	62	19
80204	B1821BH038F300N		5305-00-269-3246	60	69
				98	17
80204	B1821BH044C100L		5306-01-196-0218	123	2
80204	B1821BH044C100N		5305-00-071-1786	120	11
80204	B1821BH044C113L		5306-01-197-1599	110	9
				126	1
				135	11
				136	14
80204	B1821BH044C113N		5305-00-071-1787	119	3
80204	B1821BH044C138L		5306-01-197-1598	134	7
				136	19
80204	B1821BH044C138N		5305-00-071-1789	164	12
80204	B1821BH044C150L		5306-01-195-1580	156	27
80204	B1821BH044C150N		5305-00-071-2055	168	71
80204	B1821BH044C175L		5306-01-196-0219	134	1
80204	B1821BH044C175N		5305-00-071-2056	113	7
				167	17
				168	70
80204	B1821BH044C200L		5306-01-198-4665	176	2
80204	B1821BH044C200N		5305-00-071-2057	168	68
80204	B1821BH044C225L		5306-01-284-5254	7	22
80204	B1821BH050C050N		5305-00-938-1556	63	10
				64	6
80204	B1821BH050C063N		5305-01-185-2209	206	31
80204	B1821BH050C100L		5306-01-191-2451	19	27
80204	B1821BH050C100N		5305-00-071-2066	206	36
80204	B1821BH050C113L		5306-01-196-0442	94	5
				103	3
				134	9
				138	20
80204	B1821BH050C113N		5305-00-732-0511	73	4
80204	B1821BH050C125L		5306-01-194-4974	62	22
				63	11
				64	31
				67	11
				130	3
				185	7
				209	7
				210	25
80204	B1821BH050C125N		5305-00-071-2067	6	180204

CAGEC	PART NUMBER	PART NUMBER INDEX		FIG.	ITEM
		PART NUMBER	STOCK NUMBER		
				160	5
				206	11
				206	18
80204	B1821BH050C138L		5306-01-197-2531	64	18
				67	20
				101	4
80204	B1821BH050C150L		5306-01-123-0891	62	10
				64	4
				67	25
				155	11
				156	45
80204	B1821BH050C150N		5305-00-071-2069	6	9
				59	12
				62	8
				64	16
80204	B1821BH050C175L		5306-01-186-5374	66	32
80204	B1821BH050C175N		5305-00-071-2070	64	14
				140	7
				152	12
80204	B1821BH050C200L		5306-01-200-6257	185	11
80204	B1821BH050C200N		5305-00-071-2071	6	19
				66	35
				185	9
80204	B1821BH050C225L		5306-01-204-5473	60	40
80204	B1821BH050C225N		5305-00-071-2072	62	7
80204	B1821BH050C275L		5306-01-198-6503	110	34
80204	B1821BH050C350N		5305-00-071-2077	55	9
80204	B1821BH050C375L		5306-01-196-0444	110	17
80204	B1821BH050C400N		5305-00-071-2079	57	21
80204	B1821BH050C450N		5305-00-071-2081	206	8
80204	B1821BH050C500L		5306-01-197-3556	177	30
80205	B1821BH050F088N		5305-00-990-0695	69	12
80204	B1821BH050F100L		5305-01-411-0055	209	6
80204	B1821BH050F125N		5305-01-415-5526	211	14
80204	B1821BH050F175N		5305-00-719-5235	204	1
80204	B1821BH050F200L		5305-01-414-0503	143	11
80204	B1821BH063C100N		5305-00-724-7218	60	41
80204	B1821BH063C125N		5305-00-724-7219	160	12
80204	B1821BH063C175L		5306-01-197-2532	58	26
				78	2
				170	17
80204	B1821BH063C200N		5305-00-724-7222	143	9
				160	11
				190	3
				191	7
				196	3
80204	B1821BH063C225N		5305-00-724-7223	7	13
80204	B1821BH063C250N		5305-00-724-7224	190	11
				196	13
80204	B1821BH063C325L		5306-01-196-6740	176	14
80204	B1821BH063C325N		5305-00-724-7236	130	22

CROSS REFERENCE INDEXES WORK PACKAGE

TM 5-2350-262-24P

CAGEC	PART NUMBER	PART NUMBER INDEX		FIG.	ITEM
		PART NUMBER	STOCK NUMBER		
80204	B1821BH063C400N		5305-00-724-7254	189	1
80204	B1821BH063F150N		5305-00-727-2283	60	64
				202	4
80204	B1821BH063F300N		5305-00-726-2555	60	65
80204	B1821BH075C200L		5306-01-195-1579	110	27
80204	B1821BH075C250L		5306-01-205-2800	80	11
80204	B1821BH075C275L		5306-01-195-1581	110	23
80204	B1821BH075C350L		5306-01-196-6741	110	21
80204	B1821BH075F200N		5305-00-916-2345	69	16
				178	3
80204	B1821BH075F450L		5305-01-341-6720	80	6
80204	B1821BH088C300N		5305-00-907-0033	143	5
80204	B1821BH100C100N		5305-00-902-6579	70	1
80204	B1821BH100C250L		5306-01-194-0588	70	9
80204	B1821BH100C250N		5305-00-925-7635	54	38
				54	53
80204	B1821BH100C300N		5305-00-940-8068	204	10
75370	B2732			193	27
				197	14
51829	B32-80-7607		5330-00-732-1379	199	12
				199	23
51588	B32L		3120-00-808-2171	54	22
81361	B5-19-1663		6150-01-005-4773	181	21
81361	B5-19-1676-2		4730-00-808-5089	181	18
81361	B5-19-1768		6150-01-032-4556	181	27
81361	B5-19-1829		4240-00-007-9453	181	11
81361	B5-19-1831		5340-00-595-5208	181	13
80201	B72-80-4450		5330-01-169-2461	177	37
57371	C-904-19.5 INCH		4210-01-182-7420	44	27
71468	CA3100R32A10S-B-05F80		5935-01-102-7124	41	6
21868	CEET16		4720-00-809-2430	53	25
82458	CLF1420S		5310-00-088-1251	4	26
				19	19
				64	22
				124	24
				127	23
06970	CP103		5315-01-317-2696	206	28
88907	C10-26066		5305-00-051-4078	210	16
81833	C100-113080			106	3
07860	C21452		2590-00-473-6331	6	11
79470	C3109X6X2		4730-00-873-0110	221	17
				222	19
				223	19
60380	C435Q		3110-00-183-9901	148	6
81361	C5-19-1662		5342-00-806-0022	184	6
81361	C5-19-1757		1015-01-027-0980	181	24
81361	C5-19-1773		4240-00-018-3079	184	3
81361	C5-19-1827		5340-00-763-2465	184	2
81361	C5-19-1893-30		4720-00-004-8249	181	19
81361	C5-19-853		4240-00-368-6291	184	5

CAGEC	PART NUMBER	PART NUMBER INDEX		FIG.	ITEM
			STOCK NUMBER		
				215	24
81361	C5-19-876-1		4720-00-060-2732	181	16
79470	C5105X6		4730-00-203-3831	224	16
79470	C5129X8		4730-00-585-6565	224	10
57371	C904-14		4710-01-180-5555	44	15
57371	C904-21.5		4210-01-109-7949	44	29
55719	DBC1/2		5133-01-021-9308	229	30
55719	DBC11/32		5133-01-127-6865	229	20
55719	DBC21/64		5133-01-263-2299	229	19
55719	DBC229		5133-01-247-4746	222	7
				223	7
				229	1
01022	DBC31/64		5133-01-088-1690	229	29
81376	DREM-14		3120-01-188-5123	170	12
03018	D1420		5310-00-247-3360	25	18
81361	D5-19-1754		4240-00-565-6059	181	15
81361	D5-19-1772		4240-00-868-7906	184	1
18265	EGB14-0162			123	14
19728	EO19522		6220-01-093-4439	34	12
81361	E5-19-1782		4240-00-807-6856	183	1
81361	E5-19-5000-307		5640-01-025-8061	BULK	13
24617	E8914-8		6240-00-643-0687	34	5
55719	FA10E		5120-01-367-3477	225	8
55719	FA12E		5120-01-367-3478	225	9
55719	FA4.5E		5120-01-367-3455	225	3
55719	FA4E		5120-01-367-3454	225	2
55719	FA5E		5120-01-367-3456	225	4
55719	FA6E		5120-01-367-3457	225	5
55719	FA7E		5120-01-367-3474	225	6
55719	FA8E		5120-01-367-3475	225	7
01276	FB9986-01		4720-01-292-6540	85	6
01276	FB9986-02		4720-01-292-6541	85	7
55719	FC18B		5120-01-335-1094	227	2
K5773	FC20		5120-00-184-8398	227	3
K5773	FC22		5120-00-236-2261	227	4
55719	FC24B		5120-01-335-1097	227	5
K5773	FC26B			227	6
55719	FC28B		5120-01-335-1099	227	7
K5773	FC30		5120-00-184-8403	227	8
55719	FC34A		5120-01-335-1102	227	10
01276	FC352-08		4720-01-113-5965	BULK	9
01276	FC352-08-19			133	5
01276	FC352-08-39			133	3
55719	FC36A		5120-00-517-7021	227	11
55719	FC38A		5120-01-335-1134	227	12
K5773	FC40		5120-00-293-2567	227	13
55719	FC42A		5120-01-335-1136	227	14
55719	FC44A		5120-01-335-1137	227	15
55719	FC48A		5120-00-184-8412	227	16
55719	FC52A		5120-01-335-1141	227	17
55719	FC54A		5120-00-184-8415	227	18

CROSS REFERENCE INDEXES WORK PACKAGE

TM 5-2350-262-24P

CAGEC	PART NUMBER	PART NUMBER INDEX		FIG.	ITEM
		PART NUMBER	STOCK NUMBER		
55719	FC56A		5120-01-335-1143	227	19
55719	FC60A		5120-01-335-1145	227	20
55719	FC64A		5120-01-335-1147	227	21
55719	FC68A		5120-01-335-1104	227	22
55719	FC72A		5120-01-335-1106	227	23
55719	FC80A		5120-01-335-1110	227	24
01276	FF5164-0808S		4730-01-137-6998	84	15
01276	FF9311-36		4730-00-909-8627	117	1
				165	1
01276	FG1011GGG0360		4720-01-446-7545	109	3
01276	FG1011GGG0600		4720-01-446-7490	109	1
01276	FG1011GGG0660		4720-01-446-7541	109	4
01276	FK1143GGG0107		4720-01-140-0063	3	13
01276	FK1143GGG0457		4720-01-128-0330	4	11
23040	GAA9752		3040-00-371-5584	1	1
09527	GG0459		6685-01-248-1706	25	17
09527	GG0497		6685-01-248-1707	25	15
08832	GS5		4940-00-595-5720	221	10
				222	12
				223	12
38443	G310M-T9LR		3110-01-197-4734	152	17
005K6	HF970614		4730-01-446-7819	108	10
51228	HR21155		4820-00-424-7431	98	4
97111	H2-62SL-T6		4730-01-254-6548	140	27
97111	H2-63-T6		4730-01-245-7605	140	28
97111	H3-63-T8		4730-01-243-3539	3	12
				127	27
97111	H4-62SL-T10		4730-01-243-3538	4	5
				48	9
				51	13
97111	H4-63-T10		4730-01-243-3540	4	4
				48	10
				51	12
05842	H425.394			102	6
05842	H426.394			102	5
05842	H431.520		3110-00-227-3245	102	10
97111	H6-62SL-T12		4730-01-242-4572	48	15
97111	H6-63-T12		4730-01-242-4573	48	14
05842	H613.183		5360-01-186-7496	102	21
97111	H8-62SL-T16		4730-01-248-9449	155	5
97111	H8-63-T16		4730-01-245-7604	155	6
71176	IDP1-5-8		3020-01-049-9434	130	20
76005	J-11729-127		5342-01-159-6456	130	28
76005	J-3830-6		3120-01-182-8955	110	16
57517	JOC1888		8120-01-255-7885	96	1
76005	J6198-3		5342-00-758-0181	110	12
05842	KP4033-9012		5330-01-176-9442	KIT	1
82484	K132-3		4820-01-179-6307	2	6
83324	K4-621-621L		5180-00-157-1105	222	6
				223	6
				228	1

		PART NUMBER INDEX			
CAGEC	PART NUMBER		STOCK NUMBER	FIG.	ITEM
5S586	K9190606-4-4-4C-2D			45	13
5S586	K9190606-4-4-4C-34			45	13
OC863	LAP-00025			209	4
81349	LC12GN2		6210-00-079-8943	26	20
60038	LL225710			136	24
60038	LL225749			136	25
60038	L319210		3110-00-155-7770	145	59
60038	L319249		3110-00-155-7760	145	58
10988	L32090		5315-01-121-8220	208	6
61393	L40STE		4730-01-389-0437	124	12
61393	L50BTE MODIFIED		4730-01-393-2718	124	2
46717	L6451-101		5315-00-187-9591	70	4
				71	3
92863	M-3722		4730-01-176-2947	100	11
97484	M-842		2940-01-220-6462	174	13
OKW49	MCD2711		5930-00-548-9371	215	6
81349	MIL-B-43436/4-1		9905-00-935-3863	11	17
				12	8
				13	5
				16	30
				36	4
81349	MIL-S-13623/1-2		5930-00-699-9438	22	3
18265	MJM09-0514		2990-01-192-4685	124	11
08162	MOJ5309		3110-00-926-4604	177	26
96906	MS15001-1		4730-00-050-4203	60	20
				71	11
				205	11
96906	MS15003-1		4730-00-050-4208	54	23
				55	10
				57	18
				57	24
				58	12
				199	8
				199	18
96906	MS15003-4		4730-00-172-0028	158	4
96906	MS15003-6		4730-00-172-0034	18	14
				201	11
96906	MS15795-908		5310-00-045-5207	31	8
96906	MS16228-6C		5310-00-241-6640	130	27
96906	MS16555-132		5315-00-478-0256	176	9
				176	19
96906	MS16555-61		5315-00-819-6282	60	31
96906	MS16562-253		5315-00-058-9808	141	26
96906	MS16562-39		5315-00-844-6796	165	17
				165	29
96906	MS16562-50		5315-00-814-3531	33	25
96906	MS16562-52		5315-00-836-9628	130	18
96906	MS16562-62		5315-00-844-3662	193	25
96906	MS16562-67		5315-00-844-3664	205	17
96906	MS16624-1043		5325-00-803-7315	163	39
96906	MS16624-1050		5325-00-803-7301	187	26

CROSS REFERENCE INDEXES WORK PACKAGE

TM 5-2350-262-24P

CAGEC	PART NUMBER	PART NUMBER INDEX		FIG.	ITEM
		PART NUMBER	STOCK NUMBER		
96906	MS16624-1075		5325-00-803-7303	1	29
				130	15
				153	11
96906	MS16624-1156		5325-00-803-7304	145	3
96906	MS16624-1215		5325-00-282-1831	150	14
				151	14
				153	13
96906	MS16624-1231		5325-00-803-9971	145	8
96906	MS16624-1250		5325-00-806-2357	145	35
96906	MS16624-1262		5325-00-200-8772	145	38
96906	MS16624-1325		5325-00-809-1518	181	12
96906	MS16624-4087		5325-00-514-0393	153	6
96906	MS16625-1150		5325-00-804-3891	145	5
				152	5
96906	MS16625-1354		5325-00-260-4875	136	9
96906	MS16625-1393		5325-00-260-4883	81	8
96906	MS16626-1106		5325-01-024-8998	136	6
96906	MS16626-1150		5325-00-787-2192	148	27
96906	MS16627-4112		5325-00-550-5934	168	7
96906	MS16632-1031		5325-00-663-1245	60	24
96906	MS16632-4068		5325-01-282-3638	33	20
96906	MS16655-2		5935-00-570-5859	206	47
96906	MS16842-9		4030-00-243-4442	28	5
96906	MS16995-18		5305-00-959-1082	49	20
96906	MS16997-100		5305-00-978-9395	210	2
96906	MS16997-104		5305-00-983-5335	102	3
96906	MS16997-190L		5305-01-200-6258	185	23
96906	MS16997-31L		5305-01-134-5726	76	2
96906	MS16997-63		5305-00-978-9381	60	30
96906	MS16997-99		5305-00-978-9394	193	34
96906	MS16998-76		5305-00-983-7450	141	12
96906	MS17131-32		3110-00-902-3772	187	30
96906	MS171534		5315-01-007-8299	163	45
96906	MS171537		5315-00-297-1745	171	15
96906	MS17829-12C		5310-00-519-6630	171	9
96906	MS17829-14C		5310-00-211-9271	31	28
96906	MS17829-3C		5310-00-689-3877	129	10
				18	10
				87	4
96906	MS17829-4C		5310-00-483-8792	1	4
				187	5
				3	21
96906	MS17829-4F		5310-00-483-8791	7	6
				8	6
				80	27
				187	20
				1	10
96906	MS17829-5C		5310-00-245-3424	172	18
				173	18
				187	1
96906	MS17829-5F		5310-00-518-5680	24	3
96906	MS17829-6C		5310-00-483-8790		

CAGEC	PART NUMBER	PART NUMBER INDEX STOCK NUMBER	FIG.	ITEM
96906	MS17829-6C	5310-00-483-8790	49	15
			58	23
			87	32
			95	1
			97	10
			98	16
			98	18
			99	13
			103	4
			171	20
96906	MS17829-7F	5310-00-245-3421	172	13
			200	1
96906	MS17829-8C	5310-00-595-7421	187	16
96906	MS17829-8C	5310-00-595-7421	54	6
			55	5
			57	26
			100	26
			140	9
96906	MS17829-8F	5310-00-068-8067	1	42
			133	12
			171	3
96906	MS18003-4811	6240-00-368-4972	33	18
80205	MS18063-8	5305-00-935-2970	43	2
96906	MS18153-88	5305-00-914-6133	187	13
96906	MS18154-59	5305-01-010-2362	115	19
96906	MS19061-20015	3110-00-887-5524	163	48
96906	MS19061-20019	3110-00-948-9797	148	41
96906	MS19061-20021	3110-01-222-2459	165	12
96906	MS19068-082	5310-00-543-4863	131	14
96906	MS19068-092	5310-00-225-8327	131	1
96906	MS19070-082	5310-00-682-5444	131	13
96906	MS19070-092	5310-00-205-8249	131	2
96906	MS19077-11	3110-00-155-6560	145	7
96906	MS19081-105	3110-00-227-2559	199	11
96906	MS19081-273	3110-00-289-6748	177	6
96906	MS19081-86	3110-00-100-5937	199	1
96906	MS19081-91		199	17
96906	MS19648/1-119		213	24
96906	MS20066-100	5315-00-730-4453	81	27
96906	MS20066-211	5315-00-060-4324	130	35
96906	MS20066-252	5315-00-990-2630	59	13
96906	MS20066-280	5315-01-026-4522	131	4
96906	MS20066-348	5315-01-110-4790	130	33
96906	MS20392-3C25	5315-00-081-7875	82	25
96906	MS20392-3C43	5315-00-811-9106	44	30
96906	MS20392-3C45	5315-00-811-9107	45	26
			60	52
			7	36
96906	MS20392-4C45	5315-00-080-1934	8	1
96906	MS20392-5C39	5315-00-825-8350	60	47
96906	MS20392-5C43	5315-00-954-1289	65	3

CROSS REFERENCE INDEXES WORK PACKAGE

TM 5-2350-262-24P

CAGEC	PART NUMBER	PART NUMBER INDEX		FIG.	ITEM
		PART NUMBER	STOCK NUMBER		
				67	1
96906	MS20392-5C73		5315-00-903-5930	60	42
96906	MS20392-7C35		5315-00-081-7041	130	13
96906	MS20392-7C45		5315-00-957-9419	8	18
96906	MS20392-7C75		5315-00-904-1643	100	25
96906	MS20392-7C87		5315-00-957-0756	187	36
96906	MS20613-4P4		5320-00-994-7076	33	50
96906	MS20659-101		5940-00-113-3137	41	8
96906	MS20659-143		5940-00-115-2676	29	24
				113	20
96906	MS20659-164		5940-00-113-3148	29	6
96906	MS20664C2		4030-00-273-3081	45	12
96906	MS20813-1		1650-00-222-4525	96	12
				195	6
96906	MS20913-8S		4730-00-221-2141	174	1
96906	MS20995C47		9505-00-555-8648	BULK	35
96906	MS20995C47AR			145	22
				153	7
				195	3
96906	MS21044-N04		5310-00-088-0551	213	17
				214	28
				216	5
96906	MS21044-N06		5310-00-081-8087	216	7
96906	MS21044-N08		5310-00-811-3494	211	1
				213	27
				214	29
				215	33
96906	MS21044-N3		5310-00-877-5797	112	25
				213	16
				214	17
				215	22
96906	MS21044D04		5310-00-857-5548	219	7
80205	MS21044N06		5310-00-081-8087	213	22
				219	9
96906	MS21044N3		5310-00-877-5797	26	17
				63	17
96906	MS21044N4		5310-00-877-5796	216	20
96906	MS21044N5		5310-00-088-0553	44	37
96906	MS21045C4		5310-00-982-4988	55	11
96906	MS21046C04		5310-00-982-5001	218	13
96906	MS21046C08		5310-00-982-5006	218	5
96906	MS21083F-N4		5310-01-437-5002	172	2
96906	MS21083N04		5310-00-925-9645	40	7
96906	MS21083N06		5310-00-905-8451	40	17
96906	MS21083N08		5310-00-941-6019	22	24
				40	25
96906	MS21083N10		5310-00-925-9642	1	35
96906	MS21083N3		5310-00-902-6676	31	22
96906	MS21083N8		5310-00-902-9369	1	40
				171	23
				172	10

CAGEC	PART NUMBER	PART NUMBER INDEX		FIG.	ITEM
			STOCK NUMBER		
69606	MS21098-76		5306-01-195-5809	198	6
96906	MS21206-4		5310-01-088-5809	43	7
96906	MS21206-6		5310-01-078-4919	108	7
96906	MS21245-L12		5310-00-419-0876	112	10
96906	MS21251A8L		5340-00-435-9372	7	25
96906	MS21266-5N		5325-00-783-4754	9	29
96906	MS21299-3		5310-01-126-1217	31	27
96906	MS21301-35		5305-01-221-8699	110	6
80205	MS21318-14		5305-00-175-3230	132	6
80205	MS21318-2		5305-00-253-5604	131	20
80205	MS21318-20		5305-00-253-5614	80	7
80205	MS21318-46		5305-00-253-5625	206	32
80205	MS21318-47		5305-00-253-5626	71	15
96906	MS21333-100		5340-00-809-1492	38	4
				44	18
				185	14
96906	MS21333-102		5340-00-984-8540	16	15
				185	5
96906	MS21333-104		5340-00-088-1254	169	15
96906	MS21333-105		5340-00-809-1494	39	3
				83	2
96906	MS21333-106		5340-00-984-8541	185	16
96906	MS21333-114		5340-00-057-3052	44	40
96906	MS21333-117		5340-00-057-3026	29	21
				125	7
96906	MS21333-122		5340-00-833-8476	29	29
96906	MS21333-123		5340-00-989-1771	14	10
				16	52
				140	24
96906	MS21333-125		5340-00-725-5280	9	23
				18	16
				169	11
				174	12
96906	MS21333-126		5340-00-053-8994	83	6
				84	5
				86	2
				156	9
96906	MS21333-127		5340-00-833-3049	29	31
				86	3
				113	10
96906	MS21333-128		5340-00-702-2848	29	20
				127	24
96906	MS21333-129		5340-00-151-9651	29	37
96906	MS21333-13		5340-00-225-8313	11	4
96906	MS21333-16		5340-00-177-3711	123	27
96906	MS21333-45		5340-00-881-5303	189	11
96906	MS21333-65		5340-00-905-0790	10	23
				14	5
				16	50
96906	MS21333-67		5340-00-079-7837	16	41
96906	MS21333-69		5340-00-764-7051	10	27

CROSS REFERENCE INDEXES WORK PACKAGE

TM 5-2350-262-24P

CAGEC	PART NUMBER	PART NUMBER INDEX		FIG.	ITEM
			STOCK NUMBER		
				16	39
96906	MS21333-71		5340-00-057-2904	10	25
				16	42
96906	MS21333-73		5340-00-057-2906	169	9
96906	MS21333-74		5340-00-989-9222	2	10
96906	MS21333-75		5340-00-050-2740	2	27
				9	26
				11	6
				48	3
96906	MS21333-77		5340-00-922-6300	16	12
96906	MS21333-79		5340-00-922-6301	129	11
96906	MS21333-97		5340-00-080-9853	181	22
96906	MS21333-98		5340-00-809-1490	44	6
96906	MS21334-31		5340-00-929-1794	10	21
96906	MS21334-32		5340-00-921-6993	2	17
96906	MS21334-33		5340-00-051-0660	16	13
96906	MS21334-34		5340-00-731-9611	16	14
96906	MS21919WCE-10		5340-01-249-4339	214	22
96906	MS21919WCE-12			215	38
96906	MS21919WCE-19		5340-01-389-8034	215	47
96906	MS21919WCE-4		5340-01-251-9366	215	40
96906	MS21919WCE-6		5340-01-251-9365	215	49
96906	MS21919WCE-8		5340-01-322-6092	215	45
96906	MS21919WCE14			215	55
96906	MS21920-41		4730-00-950-6134	90	13
96906	MS21920-50		4730-01-330-2469	123	1
96906	MS21920-53		4730-00-834-1139	123	4
78553	MS22064-5		4730-00-269-3760	182	2
				210	21
96906	MS24140-D1		5945-00-754-9484	31	4
96906	MS24149D1		5945-00-225-8692	26	10
96906	MS24166-D1		5945-00-686-6877	213	13
96906	MS24391-4		5365-00-805-1403	95	14
96906	MS24397-21		4730-01-192-4417	87	45
				89	25
96906	MS24399-19		4730-00-805-5094	224	22
96906	MS24523-29		5930-00-683-1627	40	3
96906	MS24524-21		5930-00-655-4248	22	26
96906	MS24532-2		6625-01-086-9580	22	7
96906	MS24537-1		6685-00-814-5271	27	6
96906	MS24539		6620-00-993-5546	30	6
96906	MS24543-2		6685-00-936-2139	25	16
96906	MS24544-2		6680-00-933-3600	22	8
96906	MS24586-263		5360-01-178-7469	1	6
96906	MS24593-4		4820-00-853-6864	89	7
96906	MS24593-8		4820-00-045-7415	87	40
				224	28
80205	MS24629-45		5305-00-855-0958	10	28
				55	28
80205	MS24629-56		5305-00-052-6920	185	13
96906	MS24665-132		5315-00-839-2325	44	32

CAGEC	PART NUMBER	PART NUMBER INDEX		FIG.	ITEM
		PART NUMBER	STOCK NUMBER		
				45	27
				82	24
				141	6
96906	MS24665-151		5315-00-815-1405	60	49
96906	MS24665-281		5315-00-839-2326	1	32
				173	14
96906	MS24665-283		5315-00-842-3044	7	4
				8	3
				81	16
				82	15
				100	24
				130	12
				206	27
96906	MS24665-285		5315-01-359-1451	187	24
96906	MS24665-300		5315-00-234-1863	60	38
96906	MS24665-302		5315-00-234-1864	65	2
				67	5
96906	MS24665-353		5315-00-839-5822	2	20
				7	15
				202	14
96906	MS24665-359		5315-00-013-7214	71	7
96906	MS24665-372		5315-00-059-0491	60	11
96906	MS24665-497		5315-00-013-7258	59	9
96906	MS24665-501		5315-00-043-1782	199	3
96906	MS24665-631		5315-00-597-7399	71	13
96906	MS24665-688		5315-00-234-1673	206	40
80205	MS24667-29L		5305-01-176-0883	72	6
80205	MS24667-3		5305-00-067-9864	219	3
80205	MS24667-4		5305-00-068-5393	219	2
80205	MS24667-51		5305-00-900-4614	193	17
80205	MS24667-52L		5305-01-197-1368	69	17
96906	MS24667-56		5305-01-126-2322	64	1
96906	MS24667-63L		5305-01-206-9676	136	3
96906	MS24667-76		5305-00-052-2234	54	66
96906	MS24693-S273		5305-00-957-7086	211	26
				212	13
96906	MS24693-S286		5305-00-052-5272	215	51
96906	MS24693-S94		5305-00-781-5690	214	23
96906	MS25036-114		5940-00-113-9826	14	2
96906	MS25082-10		5310-00-721-8000	44	11
				45	17
96906	MS25231-1829		6240-00-266-9940	23	2
				23	9
				23	13
				25	7
96906	MS25231-1873		6240-00-419-3185	25	11
				25	13
96906	MS25231-313S		6240-01-205-7514	218	12
96906	MS25237-327		6240-00-155-7836	26	19
96906	MS25251-16		5935-00-823-5322	15	1
96906	MS25331-6-313S		6210-01-087-7590	218	11

CROSS REFERENCE INDEXES WORK PACKAGE

TM 5-2350-262-24P

CAGEC	PART NUMBER	PART NUMBER INDEX		FIG.	ITEM
			STOCK NUMBER		
96906	MS27144-1		5935-00-167-7775	32	17
96906	MS27144-2		5935-00-115-2307	39	6
96906	MS27145-1		5935-00-767-7936	16	26
96906	MS27147-1		5935-00-900-6281	30	11
				181	7
96906	MS27148-1		5999-00-925-6495	22	20
96906	MS27148-3		5999-00-926-3144	11	11
96906	MS27151-28		5310-00-985-0782	44	10
				45	16
96906	MS27183-10		5310-00-809-4058	4	17
				16	21
				18	22
				19	16
				21	6
				25	19
				32	2
				44	8
				45	34
				47	4
				53	32
				55	3
				60	51
				62	2
				64	23
				72	3
				87	1
				90	6
				91	20
				92	23
				93	21
				100	9
				124	25
				127	5
				140	39
				169	17
				181	2
				187	6
				188	5
				189	10
				217	11
96906	MS27183-11		5310-00-809-3078	206	23
96906	MS27183-12		5310-00-081-4219	1	51
				3	4
				3	22
				4	24
				7	5
				8	4
				44	36
				60	17
				80	23
				84	26

CAGEC	PART NUMBER	PART NUMBER INDEX STOCK NUMBER	FIG.	ITEM
			88	16
			124	5
			125	17
			128	4
			140	4
			162	2
			163	2
			166	9
			172	1
			187	19
			202	6
			210	18
96906	MS27183-13	5310-00-087-7493	54	49
			206	4
96906	MS27183-14	5310-00-080-6004	1	12
			6	14
			9	24
			19	29
			21	2
			26	22
			49	2
			50	2
			51	2
			53	7
			54	70
			57	28
			60	37
			63	3
			64	8
			65	7
			66	2
			66	28
			67	4
			68	2
			72	15
			78	6
			80	17
			83	11
			87	20
			88	36
			94	2
			95	2
			97	7
			98	19
			99	14
			100	3
			103	5
			110	2
			113	4
			115	15
			121	1

CROSS REFERENCE INDEXES WORK PACKAGE

TM 5-2350-262-24P

CAGEC	PART NUMBER	PART NUMBER	INDEX STOCK NUMBER	FIG.	ITEM
				124	7
				130	5
				140	2
				171	2
				172	21
				173	2
				177	36
				181	4
				187	34
				199	6
				199	29
				200	2
				204	9
				205	7
96906	MS27183-15		5310-00-809-4061	55	16
				66	36
				90	35
				139	2
96906	MS27183-16		5310-00-809-4085	157	2
				7	21
				110	10
				113	5
				119	5
				120	9
				123	5
				126	2
				134	2
				135	12
				136	13
				187	15
96906	MS27183-17		5310-00-809-5997	206	25
96906	MS27183-18		5310-00-809-5998	6	3
				8	17
				19	28
				54	58
				55	6
				57	20
				59	2
				60	10
				62	6
				63	12
				64	5
				67	14
				69	13
				94	6
				95	15
				100	27
				101	5
				103	2
				110	5
				130	2

CAGEC	PART NUMBER	PART NUMBER INDEX		FIG.	ITEM
			STOCK NUMBER		
				133	11
				138	19
				140	8
				143	12
				171	26
				185	3
				187	25
				204	3
				209	5
				210	24
96906	MS27183-21		5310-00-823-8803	34	7
				60	62
				78	3
				81	24
				170	2
				202	15
96906	MS27183-22		5310-00-951-7209	189	2
				202	3
96906	MS27183-23		5310-00-809-8533	1	31
				43	6
				56	3
				110	24
96906	MS27183-25		5310-00-809-8540	170	15
96906	MS27183-27		5310-00-809-8541	54	12
				66	19
96906	MS27183-3		5310-00-951-4679	214	4
				215	11
				216	2
				219	6
96906	MS27183-4		5310-00-950-1310	213	8
				218	14
96906	MS27183-41		5310-00-765-3197	217	16
96906	MS27183-42		5310-00-014-5850	7	38
				31	21
				40	18
96906	MS27183-46		5310-01-244-4006	211	3
				213	11
				214	6
				215	17
				216	10
96906	MS27183-49		5310-01-333-1883	45	5
96906	MS27183-5		5310-00-983-8483	213	23
				216	12
96906	MS27183-52		5310-01-274-3255	61	2
96906	MS27183-55		5310-01-312-4960	211	21
				215	29
96906	MS27183-57		5310-01-280-5796	29	28
				56	8
				62	24
				77	2
				113	9

CROSS REFERENCE INDEXES WORK PACKAGE

TM 5-2350-262-24P

CAGEC	PART NUMBER	PART NUMBER INDEX STOCK NUMBER	FIG.	ITEM
			209	3
			210	20
96906	MS27183-7	5310-00-809-8544	211	5
			213	2
			214	25
			215	41
			218	6
96906	MS27183-8	5310-00-809-8546	49	25
			112	24
			129	9
			217	5
96906	MS27183-9	5310-00-823-8804	141	7
96906	MS27240-1	5930-00-972-3314	26	42
96906	MS27488-12	5935-01-097-0399	26	34
96906	MS27769C2	4730-00-188-3504	166	29
96906	MS27769C3	4730-00-188-3505	168	66
96906	MS27769C4	4730-00-188-3506	168	65
96906	MS27769C5	4730-00-188-3507	166	4
96906	MS27952-32	5310-01-109-6746	7	26
96906	MS28774-111	5330-00-582-2113	194	12
96906	MS28774-113	5330-00-543-7085	194	7
96906	MS28774-115	5330-00-801-3440	194	28
96906	MS28774-138		97	4
		5330-00-702-2534	99	5
96906	MS28775-015	5331-00-618-5361	96	10
			195	7
96906	MS28775-017		203	6
96906	MS28775-018	5331-00-618-0799	96	6
96906	MS28775-109	5331-01-090-2741	108	15
96906	MS28775-111	5331-00-579-8108	163	40
96906	MS28775-112	5331-00-599-2934	194	19
96906	MS28775-113	5330-00-582-2855	141	24
			148	30
			193	20
			197	24
96906	MS28775-114	5331-00-618-0801	175	8
96906	MS28775-115	5331-00-579-7916	175	4
			194	29
96906	MS28775-121		57	9
			201	9
96906	MS28775-136	5331-00-818-4591	100	12
96906	MS28775-138		97	3
			99	6
96906	MS28775-149	5331-00-882-4963	193	30
			197	17
96906	MS28775-210	5331-00-292-0570	163	46
			177	41
96906	MS28775-214	5330-00-579-3163	165	5
96906	MS28775-218		203	1
96906	MS28775-219	5331-00-579-7925	87	22
			156	51

CAGEC	PART NUMBER	PART NUMBER INDEX		FIG.	ITEM
			STOCK NUMBER		
96906	MS28775-222		5331-00-297-9990	156	43
96906	MS28775-224			58	9
96906	MS28775-225		5331-00-579-7927	100	21
				155	10
				156	44
96906	MS28775-228		5331-00-807-8993	136	16
				146	16
96906	MS28775-258		5331-01-114-9226	136	11
				164	14
96906	MS28775-259		5331-01-063-8978	164	1
96906	MS28775-261		5331-01-106-7286	153	19
96906	MS28775-263		5331-00-882-5029	177	34
96906	MS28775-269		5331-01-019-2450	136	22
				167	28
96906	MS28775-271		5331-01-105-9156	168	39
96906	MS28775-272		5331-01-117-8833	136	28
96906	MS28775-387		5330-01-165-1343	176	10
96906	MS28777-5		5310-00-684-2731	96	16
96906	MS28778-10		5331-00-285-9842	4	3
				48	8
			5331-00-108-5691	51	11
			5331-00-285-9842	87	31
				88	4
				89	23
				90	14
				91	4
				92	35
				93	33
				104	3
				193	5
				194	2
96906	MS28778-12		5331-00-251-8839	48	13
				87	17
				88	32
				89	11
				192	6
				194	11
				196	9
96906	MS28778-14		5331-00-472-2783	192	9
				195	1
96906	MS28778-16		5331-00-804-5694	88	11
				155	4
				156	15
				166	30
96906	MS28778-2		5331-00-803-7208	194	34
96906	MS28778-20		5331-00-816-3546	87	24
				100	6
				155	16
96906	MS28778-24		5331-00-819-5111	87	47
				90	24
96906	MS28778-3		5331-00-835-7485	194	38

CROSS REFERENCE INDEXES WORK PACKAGE

TM 5-2350-262-24P

CAGEC	PART NUMBER	PART NUMBER INDEX		FIG.	ITEM
			STOCK NUMBER		
96906	MS28778-32		5331-00-285-9847	88	13
96906	MS28778-4		5331-00-805-2966	88	27
				89	1
				95	13
				192	2
				194	8
96906	MS28778-5		5331-00-833-7491	88	9
				96	15
96906	MS28778-6		5331-00-804-5695	87	26
				88	3
				89	3
				91	3
				92	6
				93	11
				108	12
				140	26
				190	8
				194	36
				196	12
96906	MS28778-8		5331-00-808-0794	3	10
				18	20
				44	19
				48	19
				84	12
				87	16
				88	1
				89	9
				90	1
				91	5
				92	15
				93	6
				100	16
				104	9
				108	16
				127	26
				156	55
				190	10
				192	3
				194	26
				196	7
				201	24
96906	MS28782-23			203	2
96906	MS28782-39			201	3
96906	MS28782-45			57	3
				58	3
96906	MS28889-2		4820-00-535-6483	96	13
				195	5
96906	MS29523-1		5315-00-514-2660	133	7
96906	MS3102W20-15P		5935-01-213-6433	12	3
96906	MS3106R14S-7S		5935-00-805-4991	38	1
96906	MS3108R20-15S		5935-00-899-3131	11	1

		PART NUMBER INDEX			
CAGEC	PART NUMBER		STOCK NUMBER	FIG.	ITEM
96906	MS3367-1-9		5975-00-074-2072	40	23
				41	4
				87	29
96906	MS3367-2-9		5975-00-156-3253	84	3
				189	13
				214	20
96906	MS3367-3-9		5975-00-451-5001	88	20
				89	14
				211	12
96906	MS3450W16-10P			16	19
96906	MS3450W16-10S		5935-01-026-8549	16	37
96906	MS3450W36-9P		5935-01-244-8171	16	47
96906	MS3452W18-1S		5935-01-178-8396	213	6
96906	MS3452W20-4P		5935-01-085-3305	41	10
96906	MS3452W22-14S		5935-01-110-1941	41	9
96906	MS3452W28-11P		5935-01-226-8367	41	12
96906	MS3452W36-14S		5935-01-260-9696	213	3
96906	MS3456W12-5S		5935-01-147-0148	14	12
96906	MS3456W14S-2S		5935-00-622-2831	10	16
				16	18
96906	MS3456W14S6S		5935-00-517-8519	39	1
96906	MS3456W16-10P		5935-01-026-2217	38	7
96906	MS3456W16-10S		5935-01-026-5872	16	7
				39	9
96906	MS3456W20-4S		5935-01-041-9179	16	43
96906	MS3456W22-14P		5935-01-077-2628	29	33
96906	MS3456W22-23S		5935-01-019-5156	10	19
96906	MS3456W28-11S		5935-01-070-3679	14	7
96906	MS3456W36-9S		5935-01-247-5770	29	36
96906	MS3471W12-3P		5935-01-249-2957	15	2
96906	MS35190-239		5305-00-958-5451	61	4
96906	MS35190-272		5305-00-088-8332	131	6
96906	MS35190-291		5305-00-958-5247	181	26
96906	MS35190-292		5305-00-990-1347	64	25
96906	MS35191-291		5305-00-988-3785	187	35
96906	MS35206-207		5305-00-954-3938	55	23
96906	MS35206-215		5305-00-889-2997	12	1
				213	14
96906	MS35206-217		5305-00-889-2999	16	22
				40	10
96906	MS35206-218		5305-00-983-6730	218	1
96906	MS35206-226		5305-00-984-4983	32	13
96906	MS35206-227		5305-00-984-4984	33	35
96906	MS35206-230		5305-00-889-3000	22	9
				52	19
				53	6
				219	10
96906	MS35206-231		5305-00-889-3001	40	14
96906	MS35206-243		5305-00-984-6191	22	6
				23	5
96906	MS35206-245		5305-00-984-6193	1	14

CROSS REFERENCE INDEXES WORK PACKAGE

TM 5-2350-262-24P

CAGEC	PART NUMBER	PART NUMBER INDEX		FIG.	ITEM
		PART NUMBER	STOCK NUMBER		
96906	MS35206-245		5305-00-984-6193	172	22
					173
96906	MS35206-246		5305-00-984-6194	25	21
				33	42
				40	5
96906	MS35206-247		5305-00-984-6195	184	8
96906	MS35206-248		5305-00-984-6196	22	27
96906	MS35206-249		5305-00-984-6197	26	1
96906	MS35206-253		5305-00-984-6201	27	2
96906	MS35206-259		5305-00-984-6206	210	9
96906	MS35206-261		5305-00-984-6208	189	9
96906	MS35206-262		5305-00-984-6209	40	20
96906	MS35206-263		5305-00-984-6210	129	12
				185	18
96906	MS35206-264		5305-00-984-6211	40	19
96906	MS35206-265		5305-00-984-6212	25	23
				37	7
				49	26
96906	MS35206-267		5305-00-984-6214	31	26
96906	MS35206-277		5305-00-988-1721	52	8
96906	MS35206-279		5305-00-988-1723	217	1
96906	MS35206-281		5305-00-988-1725	217	10
96906	MS35206-283		5305-00-988-1727	62	4
96906	MS35206-287		5305-00-988-1728	4	27
96906	MS35207-261		5305-00-990-6444	7	39
96906	MS35207-264		5305-00-989-7435	210	12
96906	MS35207-265		5305-00-993-1848	63	15
				112	20
96906	MS35207-266		5305-00-995-3444	22	4
96906	MS35207-267		5305-00-993-1851	31	13
				217	7
96906	MS35207-269		5305-00-995-3441	26	16
				220	6
80205	MS35215-53		5305-00-206-2508	31	6
96906	MS35307-358		5305-00-632-2777	96	4
96906	MS35309-359		5305-00-834-1810	31	9
96906	MS35333-125		5310-01-142-0326	33	27
96906	MS35333-36		5310-00-193-7577	16	23
96906	MS35333-37		5310-00-579-0079	28	4
				33	36
96906	MS35333-38		5310-00-559-0070	26	3
				33	15
96906	MS35333-39		5310-00-576-5752	217	17
96906	MS35333-40		5310-00-550-1130	34	2
				219	13
96906	MS35333-41		5310-00-167-0721	90	11
				91	23
				92	3
				93	4
96906	MS35333-42		5310-00-595-7237	146	9
96906	MS35334-19		5310-00-821-6269	112	26

CAGEC	PART NUMBER	PART NUMBER INDEX		FIG.	ITEM
			STOCK NUMBER		
96906	MS35334-20		5310-00-835-0574	210	17
96906	MS35334-21		5310-00-616-7998	209	2
96906	MS35335-29		5310-00-616-3554	40	8
96906	MS35335-30		5310-00-209-0788	26	9
				32	14
				33	7
				35	2
				40	16
				61	6
96906	MS35335-31		5310-00-596-7693	1	18
				22	25
				25	22
				33	41
				40	26
				172	26
				173	7
96906	MS35335-32		5310-00-596-7691	11	7
				16	40
				25	3
				31	2
				37	6
				40	21
				112	23
				185	19
				217	6
96906	MS35335-33		5310-00-209-0786	18	9
				26	37
				52	7
				217	2
96906	MS35335-34		5310-00-514-6674	148	35
96906	MS35335-35		5310-00-627-6128	24	1
				34	11
				49	4
				140	16
96906	MS35335-39		5310-00-800-0695	34	8
96906	MS35335-58		5310-00-209-1366	52	18
				53	4
96906	MS35338-100		5310-00-261-8278	31	7
96906	MS35338-103		5310-00-184-8971	31	10
96906	MS35338-139		5310-00-933-8121	45	8
96906	MS35338-145		5310-00-937-0453	111	3
96906	MS35338-39		5310-00-543-5060	55	22
96906	MS35338-40		5310-00-543-2410	12	2
96906	MS35338-42		5310-00-045-3299	27	3
				184	7
96906	MS35338-43		5310-00-045-3296	7	37
				123	26
				189	8
96906	MS35338-44		5310-00-582-5965	53	33
				140	38
96906	MS35338-45		5310-00-407-9566	3	3

CROSS REFERENCE INDEXES WORK PACKAGE

TM 5-2350-262-24P

CAGEC	PART NUMBER	PART NUMBER INDEX STOCK NUMBER	FIG.	ITEM
			4	23
			31	24
			60	16
			140	5
			141	3
			145	54
			162	8
96906	MS35338-46	5310-00-637-9541	6	15
			7	31
			8	12
			21	3
			26	23
			31	18
			51	3
			54	16
			60	29
			60	70
			72	16
			77	4
			83	10
			96	3
			113	3
			117	4
			124	8
			161	3
			204	8
			207	6
96906	MS35338-47	5310-00-209-0965	2	23
			113	6
			119	4
			120	10
			145	18
			152	2
			164	11
			167	16
			168	67
96906	MS35338-48	5310-00-584-5272	6	2
			59	11
			73	5
			143	6
			160	7
			171	21
			172	16
			204	2
96906	MS35338-50	5310-00-820-6653	60	63
			130	26
			143	4
			160	4
			190	4
			191	4
			196	4

CAGEC	PART NUMBER	PART NUMBER INDEX STOCK NUMBER	FIG.	ITEM
96906	MS35338-52	5310-00-754-2005	143	16
96906	MS35338-53	5310-00-584-7889	54	37
			54	54
			70	2
			204	11
96906	MS35338-65	5310-00-011-5093	19	13
96906	MS35436-4	5940-00-534-0986	53	1
96906	MS35478-1691	6240-00-295-2668	35	8
96906	MS35489-107	5325-00-174-9325	185	21
96906	MS35489-112X	5325-01-224-8300	14	11
96906	MS35489-113	5325-00-989-6286	51	7
96906	MS35489-18	5325-00-276-6090	52	10
96906	MS35489-47	5325-01-228-3341	185	24
96906	MS35489-78	5325-00-276-6098	185	17
96906	MS35489-85X	5325-01-224-8301	19	9
96906	MS35489-90	5325-00-939-9302	10	29
96906	MS35649-202	5310-00-934-9758	25	4
96906	MS35649-222	5310-00-934-9738	55	21
96906	MS35649-242	5310-00-934-9739	16	24
96906	MS35649-262	5310-00-934-9747	52	17
			53	3
96906	MS35649-264	5310-00-934-9761	61	7
96906	MS35649-282	5310-00-934-9757	1	19
			26	4
			172	27
			173	8
96906	MS35650-302	5310-00-934-9751	52	2
			53	9
			219	12
96906	MS35670-2A	4820-00-826-6465	199	28
96906	MS35670-3A	4820-01-070-7670	199	15
96906	MS35674-30		136	30
96906	MS35674-48	5315-00-468-1635	81	1
			82	6
96906	MS35675-41	5315-00-928-2336	60	72
96906	MS35691-1	5310-00-851-2674	219	14
96906	MS35691-13	5310-00-853-9335	82	22
			172	7
96906	MS35691-17	5310-00-851-2682	1	27
			67	9
			172	4
			206	24
96906	MS35691-21	5310-00-975-2075	1	44
			7	24
			8	22
			37	8
			60	46
			81	17
			82	16
			173	12
			205	8

CROSS REFERENCE INDEXES WORK PACKAGE

TM 5-2350-262-24P

CAGEC	PART NUMBER	PART NUMBER INDEX		FIG.	ITEM
		PART NUMBER	STOCK NUMBER		
96906	MS35691-37		5310-00-834-8734	1	37
				2	22
				7	28
				8	16
				171	7
				172	11
96906	MS35691-49		5310-00-851-2677	130	23
96906	MS35691-5		5310-00-971-7989	1	2
96906	MS35691-73		5310-00-891-3426	54	10
				66	18
96906	MS35692-33		5310-00-841-2041	60	14
96906	MS35748-1		5330-00-090-2128	5	8
96906	MS35756-12		5315-00-616-5522	173	16
96906	MS35756-14		5315-00-616-5520	171	14
96906	MS35756-17		5315-00-012-4553	112	8
				171	11
96906	MS35756-22		5315-00-616-5499	7	12
96906	MS35756-6		5315-00-616-5514	1	23
				172	29
				173	9
96906	MS35756-8		5315-00-616-5526	60	9
96906	MS35764-1521		5306-01-016-8296	190	11
				196	13
96906	MS35769-21		5330-00-514-3289	161	7
				163	13
96906	MS35810-4		5315-00-815-8840	1	33
				81	15
				82	13
				173	10
96906	MS35810-6		5315-00-140-1938	2	21
96906	MS35812-4		5340-00-985-0823	7	16
				1	43
96906	MS35830-14DF		5340-01-224-6926	81	14
				82	14
				173	11
				BULK	7
96906	MS35842-11		4730-00-908-3194	117	9
96906	MS35842-14		4730-00-908-6292	181	17
				51	21
				53	15
				127	3
96906	MS39020-1		9905-00-752-4649	165	3
				183	9
				22	1
				22	12
96906	MS39061-1		5930-00-296-6318	22	1
96906	MS39061-4		5930-00-226-6429	22	12
96906	MS39230-2		4730-00-253-4412	3	15
				4	28
96906	MS45904-68		5310-00-889-2528	52	5
				53	12
96906	MS45904-76		5310-00-061-1258	21	23
				33	47

CAGEC	PART NUMBER	PART NUMBER INDEX		FIG.	ITEM
		PART NUMBER	STOCK NUMBER		
96906	MS49006-10		4730-00-968-6129	177	9
96906	MS49006-11		4730-01-281-9381	100	20
96906	MS51045-40		5305-00-931-2247	203	8
96906	MS51045-49		5305-00-940-9497	57	19
				58	19
				201	20
96906	MS51073-1		6220-00-337-7463	34	1
96906	MS51095-306L		5306-01-011-1706	72	2
96906	MS51095-358L		5306-01-112-7867	63	4
				128	14
96906	MS51095-360L		5306-01-031-4845	66	31
				68	1
				72	36
96906	MS51095-361L		5306-01-047-7815	67	27
96906	MS51095-420		5305-00-165-8074	54	59
96906	MS51095-420L		5306-01-281-7155	59	1
96906	MS51095-422L		5306-01-201-0289	59	3
96906	MS51096-359		5305-00-912-5113	146	10
96906	MS51113-1		5930-00-307-8856	22	2
96906	MS51300-1		2590-00-798-4056	49	1
96906	MS51345-2		2590-00-898-6785	78	5
96906	MS51400-190		5315-01-179-4535	168	49
96906	MS51500A10		4730-00-278-4311	48	24
96906	MS51500A16-12		4730-00-021-1802	128	9
96906	MS51500A4		4730-00-289-0383	2	3
				44	16
				140	10
96906	MS51500A4-4S		4730-00-837-7073	140	21
96906	MS51500A6		4730-00-995-1559	2	8
				4	12
				48	36
				87	10
				128	6
				135	18
				156	39
				169	2
				174	6
96906	MS51500A6-2		4730-00-803-5776	2	2
				156	14
96906	MS51500A6-6		4730-00-322-8457	44	28
96906	MS51500A6-8		4730-00-289-0382	2	12
96906	MS51500A8		4730-00-813-9611	2	14
96906	MS51500A8-4		4730-00-441-8700	127	16
				224	2
96906	MS51500A8-8		4730-00-809-9427	140	14
96906	MS51501A6		4730-00-577-8017	169	12
96906	MS51503A4		4730-00-800-7570	224	3
96906	MS51504A16		4730-00-833-9315	156	1
96906	MS51504A16-12		4730-00-231-3018	128	8
				156	33
96906	MS51504A4		4730-00-647-3207	2	5

CROSS REFERENCE INDEXES WORK PACKAGE

TM 5-2350-262-24P

CAGEC	PART NUMBER	PART NUMBER INDEX		FIG.	ITEM
			STOCK NUMBER		
				140	30
96906	MS51504A6		4730-00-812-7999	2	25
				3	17
				4	10
				48	32
				87	25
				127	1
				135	16
				169	4
96906	MS51504A6-2		4730-00-803-5765	3	7
				204	13
96906	MS51504A6-6		4730-00-835-3003	156	18
96906	MS51504A6-8		4730-01-070-4915	169	13
96906	MS51504A8		4730-00-555-1764	2	18
				4	8
				48	1
				140	33
96906	MS51504A8-12Z		4730-00-618-8126	51	14
96906	MS51504A8-4		4730-00-844-3308	2	24
96906	MS51504A8-8		4730-00-273-6686	51	8
96906	MS51505A8Z		4730-00-834-4519	90	20
96906	MS51507A4		4730-00-118-8546	88	38
96906	MS51507A6		4730-00-883-0643	88	22
96906	MS51507A8		4730-00-274-4601	90	8
96906	MS51508A16-12Z		4730-00-995-1572	174	5
96906	MS51508A6		4730-01-103-3275	174	8
96906	MS51508A6-2		4730-00-890-2251	3	14
96906	MS51508A6-6S		4730-01-005-0623	127	8
96906	MS51509A24		4730-01-194-5134	87	51
				156	54
96906	MS51510A6		4730-00-441-2263	2	28
				44	3
96906	MS51510A8		4730-00-797-6566	44	44
96906	MS51511A6		4730-00-995-1579	169	5
96906	MS51512A20		4730-01-207-9552	87	52
				99	12
96906	MS51514A16		4730-01-090-4922	156	36
96906	MS51516A6		4730-00-242-3147	92	40
				93	38
96906	MS51516A8		4730-00-451-7958	104	18
96906	MS51518B10		5365-01-249-9707	224	17
96906	MS51518B12		4730-01-203-6941	224	18
96906	MS51518B16Z		4730-01-132-1183	128	19
96906	MS51518B4		4730-01-021-3850	224	19
96906	MS51518B6		5365-01-251-2034	224	20
96906	MS51518B8		4730-01-070-9214	127	14
				156	58
				224	21
96906	MS51519A4		4730-01-079-1986	224	14
96906	MS51519A8		4730-01-329-4994	224	15
96906	MS51519A8S		4730-00-067-7564	90	29

CAGEC	PART NUMBER	PART NUMBER INDEX		FIG.	ITEM
			STOCK NUMBER		
96906	MS51519B10S		4730-00-855-4799	89	21
				224	13
96906	MS51520A16		4730-01-223-0536	156	21
96906	MS51521A10		4730-01-139-1585	48	17
				104	23
96906	MS51521A16		4730-00-163-0236	128	10
				129	1
96906	MS51521A20		4730-01-238-6443	87	5
				99	9
96906	MS51521A4		4730-00-618-5370	88	34
96906	MS51521A6		4730-00-618-5372	44	1
				88	26
96906	MS51521A8		4730-00-812-2434	88	6
				104	10
96906	MS51521B24		4730-00-409-8797	87	49
96906	MS51522A16		4730-01-192-9578	128	11
				156	17
				174	11
96906	MS51522A20		4730-01-233-8992	84	14
				87	41
96906	MS51522A8S		4730-01-103-8362	87	42
				89	15
				104	7
96906	MS51523A10		4730-01-024-0915	48	25
				84	10
96906	MS51523A12		4730-01-104-7503	220	1
96906	MS51523A16		4730-00-827-5852	128	26
96906	MS51523A6		4730-00-618-5381	135	19
96906	MS51523A8		4730-00-074-0713	91	11
				224	26
96906	MS51524A8		4730-01-042-0228	104	14
96906	MS51525A10-12S		4730-01-116-5969	48	12
96906	MS51525A10Z		4730-00-623-3889	48	30
				87	30
				91	2
				92	27
				93	27
96906	MS51525A12		4730-00-710-5571	89	16
96906	MS51525A16		4730-00-930-5392	88	12
				155	3
				156	16
96906	MS51525A20		4730-01-066-1282	87	23
				100	7
96906	MS51525A4		4730-01-007-5232	88	28
				89	13
96906	MS51525A4-6		4730-00-861-1814	140	25
96906	MS51525A5Z		4730-00-431-9307	88	10
96906	MS51525A6		4730-00-491-9576	87	27
				88	31
				89	20
				91	1

CROSS REFERENCE INDEXES WORK PACKAGE

TM 5-2350-262-24P

CAGEC	PART NUMBER	PART NUMBER INDEX STOCK NUMBER	FIG.	ITEM
			92	7
			93	12
			201	23
96906	MS51525A6-8	4730-00-080-7040	3	9
			44	21
			127	25
96906	MS51525A8-10Z	4730-01-074-0907	4	2
			48	7
			51	10
96906	MS51526A10	4730-01-192-9590	104	22
96906	MS51527A10	4730-00-974-7313	90	15
			104	2
96906	MS51527A12	4730-01-011-7736	87	18
96906	MS51527A16	4730-00-840-7236	155	8
96906	MS51527A16S	4730-01-091-1368	156	25
96906	MS51527A20	4730-00-019-1489	87	43
96906	MS51527A24	4730-01-050-1599	87	48
96906	MS51527A4	4730-00-585-2309	88	33
96906	MS51527A5	4730-00-574-6579	88	19
96906	MS51527A6	4730-00-143-3941	88	30
			89	4
			92	9
			93	40
			108	11
			201	22
96906	MS51527A8	4730-00-822-5609	44	39
			87	15
			88	2
			90	2
			92	26
			93	32
			108	14
			156	56
			206	14
96906	MS51528A10S	4730-01-125-6381	48	39
96906	MS51528A12		88	29
			89	12
96906	MS51528A24	4730-01-150-0877	90	23
96906	MS51528A4	4730-00-163-0237	88	42
96906	MS51528A6	4730-00-679-9766	88	21
			92	13
			93	10
			201	22
96906	MS51528A8S	4730-01-124-3728	87	39
			92	18
			93	17
96906	MS51528B8	4730-00-062-5470	108	17
96906	MS51530A8S	4730-00-226-6902	91	8
96906	MS51531B8	4730-00-762-1239	44	34
			89	18
96906	MS51532B10	4730-00-542-5911	48	27

CAGEC	PART NUMBER	PART NUMBER INDEX		FIG.	ITEM
		PART NUMBER	STOCK NUMBER		
				224	6
96906	MS51532B12		4730-00-647-3311	224	7
96906	MS51532B4		4730-01-044-0878	224	8
96906	MS51532B6		4730-00-540-1525	224	9
96906	MS51534A12-8		4730-00-675-9216	220	2
96906	MS51534A6-4		4730-00-706-8711	44	4
				224	24
96906	MS51534A8-4		4730-00-676-3075	44	35
				224	25
96906	MS51534A8-6		4730-00-786-2247	44	45
				89	17
96906	MS51811-1		4730-01-214-6990	125	12
96906	MS51815-1SS		4730-00-854-5837	125	3
96906	MS51815-5		4730-00-096-8331	135	14
96906	MS51819-5		4730-01-027-2243	135	8
96906	MS51823-1		4730-00-069-1184	125	5
96906	MS51825-1A		4730-00-239-2503	125	4
96906	MS51830-107		5325-00-357-2063	75	9
96906	MS51830A108		5325-01-303-1073	110	30
96906	MS51830A108L		5325-01-284-8285	75	8
96906	MS51830A109		5325-01-284-9894	137	1
96906	MS51830A110		5325-01-284-8286	137	3
96906	MS51831-106		5325-01-075-7759	75	8
96906	MS51831-108		5325-00-185-1879	75	4
96906	MS51831-204		5325-00-805-0339	62	15
				110	31
96906	MS51831-206L		5325-00-241-6672	62	13
96906	MS51831A104L		5325-01-132-4684	75	7
96906	MS51831A106L		5325-01-285-7868	75	2
96906	MS51831A109		5325-01-286-7321	137	2
96906	MS51831A109L		5325-01-285-5586	75	1
96906	MS51831A111			75	3
96906	MS51831A203L		5325-01-093-6225	75	6
96906	MS51831A209		5325-01-373-6328	75	5
96906	MS51840-23		5365-00-549-6688	89	2
96906	MS51840-26		5365-00-674-6831	89	24
				91	9
96906	MS51840-30		5365-01-017-2652	166	31
96906	MS51840-33		5365-01-198-6557	88	14
96906	MS51843-6P		4730-00-492-6040	115	17
96906	MS51846-24		4730-00-193-2709	4	19
96906	MS51849-13		5305-00-242-1264	213	19
96906	MS51849-14		5305-01-053-0958	214	3
				215	12
96906	MS51849-15		5305-01-037-6054	213	7
				216	1
96906	MS51849-35		5305-00-518-5734	216	13
96906	MS51849-54		5305-00-211-8193	214	26
96906	MS51849-56		5305-00-157-5621	213	1
				218	10
96906	MS51849-57		5305-01-087-4481	211	6

CROSS REFERENCE INDEXES WORK PACKAGE

TM 5-2350-262-24P

CAGEC	PART NUMBER	PART NUMBER INDEX		FIG.	ITEM
		PART NUMBER	STOCK NUMBER		
				215	42
96906	MS51849-66C		5305-01-358-8092	217	18
96906	MS51850-1		5305-01-106-1113	24	10
96906	MS51850-25			26	8
96906	MS51850-44		5305-00-823-9139	79	4
96906	MS51850-48		5305-00-149-8618	26	5
96906	MS51850-64		5305-00-446-9901	10	22
				10	26
				80	2
				123	25
				181	10
96906	MS51850-65		5305-00-764-4479	2	26
				9	27
				10	20
				11	5
				14	4
				16	11
96906	MS51850-85		5305-00-145-8367	26	11
				185	15
96906	MS51851-64		5305-00-757-8122	11	3
				31	1
				48	2
96906	MS51851-65		5305-00-191-3641	10	24
96906	MS51860-12		5310-01-141-2512	87	50
				156	53
96906	MS51860-53		4730-00-466-7467	88	35
96906	MS51860-55		4730-00-375-6403	88	25
				92	39
				93	37
96906	MS51860-56		5310-00-269-6717	90	4
				104	19
96906	MS51860-60		4730-00-375-6405	156	23
				174	3
96906	MS51861-34		5305-00-058-1082	146	15
96906	MS51861-46		5305-00-432-4202	169	10
96906	MS51864-106-20		5307-01-016-4423	133	10
96906	MS51887-25Z		4730-00-196-0890	156	19
96906	MS51922-17		5310-00-087-4652	54	51
96906	MS51922-33		5310-00-225-6993	62	5
				64	15
				66	37
				185	2
96906	MS51922-49		5310-00-269-4040	189	3
96906	MS51922-53		5310-00-225-6408	34	9
96906	MS51922-72		5310-00-811-1377	54	14
				66	22
96906	MS51937-1C		5306-01-269-8694	216	22
96906	MS51937-5		5306-00-050-0347	221	14
				222	16
				223	16
96906	MS51937-7		5306-00-017-6143	221	18

CAGEC	PART NUMBER	PART NUMBER INDEX		FIG.	ITEM
		PART NUMBER	STOCK NUMBER		
				222	20
				223	20
96906	MS51938-6		5340-00-902-0426	44	14
				45	20
96906	MS51939-1		5340-00-764-2334	189	7
96906	MS51943-35		5310-00-935-9021	211	22
96906	MS51943-36		5310-00-814-0672	215	30
96906	MS51953-11		4730-00-196-1483	48	22
96906	MS51953-25		4730-01-104-2268	169	8
96906	MS51953-49		4730-00-019-2067	140	18
96906	MS51953-97		4730-00-196-1468	156	34
96906	MS51955-38		5305-00-054-9273	204	4
96906	MS51957-30		5305-00-054-6654	35	1
96906	MS51963-153		5305-00-724-7209	193	7
96906	MS51963-22		5305-00-719-5339	211	17
96906	MS51965-92		5305-00-724-5832	193	35
				197	20
96906	MS51966-147		5305-01-081-5043	62	16
96906	MS51966-151		5305-01-237-2133	60	71
96906	MS51966-157		5305-01-163-0582	62	14
96906	MS51967-11		5310-00-880-8189	123	6
96906	MS51967-14		5310-00-768-0318	110	13
				160	8
96906	MS51967-2		5310-00-761-6882	169	16
96906	MS51967-20		5310-00-763-8920	7	19
				81	25
				143	3
				160	3
				170	6
				190	5
				191	3
				196	5
96906	MS51967-24		5310-00-763-8922	56	4
96906	MS51967-26		5310-00-880-8186	143	15
96906	MS51967-36		5310-01-031-1458	105	2
96906	MS51967-5		5310-00-880-7744	3	2
				125	18
96906	MS51967-8		5310-00-732-0558	60	34
				84	1
				87	13
				124	19
				128	18
				129	2
				156	3
				157	1
				204	5
96906	MS51968-14		5310-00-732-0560	143	7
96906	MS51968-2		5310-00-768-0319	132	8
96906	MS51968-20		5310-00-763-8905	34	6
96906	MS51968-26		5310-00-763-8912	170	10
96906	MS51968-30		5310-00-413-3040	105	11

CROSS REFERENCE INDEXES WORK PACKAGE

TM 5-2350-262-24P

CAGEC	PART NUMBER	PART NUMBER INDEX		FIG.	ITEM
			STOCK NUMBER		
96906	MS51968-8		5310-00-732-0559	130	4
80205	MS51975-10		5305-00-914-3819	90	12
				91	22
				92	20
				93	18
80205	MS51975-16		5305-00-914-3821	80	19
80205	MS51975-35		5305-00-307-1592	54	29
80205	MS51975-9		5305-00-949-6185	92	4
				93	3
80205	MS51977-78		5305-00-900-1119	67	6
96906	MS51988-3		5310-00-159-1577	19	2
96906	MS51988-7		5310-00-930-8214	56	10
96906	MS52000-7		5330-00-968-1753	40	11
96906	MS52103Z060540R		4720-01-179-2931	48	35
96906	MS52103Z080120R		4720-01-046-7516	51	9
96906	MS52103Z100180R		4720-01-242-7755	48	16
96906	MS53001-1		2590-00-735-4063	17	4
96906	MS53022-1		6220-00-047-4097	33	1
96906	MS75004-1		5940-00-549-6581	20	3
96906	MS75021-2		5935-00-846-3884	18	5
96906	MS87006-23		4030-00-946-8497	55	27
96906	MS90530-7		5930-01-163-3196	27	1
96906	MS90725-186		5305-00-050-4212	69	1
96906	MS90725-33		5306-00-225-8498	140	6
96906	MS90725-34		5306-00-225-8499	74	1
				130	21
				166	10
				187	17
96906	MS90725-36		5306-01-075-8519	84	27
96906	MS90725-55		5305-00-269-3206	33	48
				60	54
96906	MS90725-6		5305-00-068-0502	53	20
96906	MS90725-64		5305-01-325-8387	53	8
96906	MS90725-67		5305-00-269-3217	66	6
96906	MS90725-68		5305-00-269-3218	172	14
96906	MS90725-75		5305-00-269-3225	200	5
96906	MS90726-31		5306-00-225-9086	168	34
96906	MS90726-33		5306-00-225-9088	173	21
				187	4
				202	5
96906	MS90726-34		5306-00-225-9089	172	8
96906	MS90726-38		5305-00-225-9093	1	8
96906	MS90726-41		5306-00-225-9096	173	15
96906	MS90726-99		5305-00-710-4205	187	21
96906	MS90727-109L		5306-01-210-9420	95	16
96906	MS90727-114L		5306-01-281-7154	60	53
96906	MS90727-116L		5305-01-211-7474	158	9
96906	MS90727-12		5305-00-267-8956	60	55
96906	MS90727-63L		5306-01-198-1700	37	2
96906	MS90727-75		5305-00-269-4528	108	19
96906	MS90727-76		5305-00-269-4529	97	6

		PART NUMBER INDEX		
CAGEC	PART NUMBER	STOCK NUMBER	FIG.	ITEM
96906	MS90908-1	2590-00-752-9138	49	24
96906	MS91528-3D2B	5355-00-687-2917	17	1
96906	MS9320-11	5310-00-194-0636	7	3
			8	2
96906	MS9320-12	5310-00-184-8974	67	21
			84	2
			87	12
			89	5
			125	8
			128	17
			129	4
			156	4
96906	MS9320-13	5310-00-184-8973	176	1
96906	MS9320-14	5310-00-184-8992	59	10
			60	39
			110	15
			177	29
96906	MS9320-15	5310-00-805-6758	64	33
96906	MS9320-16	5310-00-585-3243	58	25
			176	15
96906	MS9320-17	5310-00-953-8703	177	42
81349	M12133/1-11P	5310-01-015-3370	60	19
81349	M12133/1-14P	5310-01-217-5206	60	7
01212	M1309EL	3110-00-820-9114	136	10
81249	M13486-1-5		BULK	29
81349	M13486/1-3	6145-00-161-1609	BULK	28
81349	M13486/1-3AR		10	17
			14	14
			15	5
			16	17
			29	1
			39	8
81349	M13486/1-5AR		9	8
			10	30
			12	7
			13	4
			14	13
			16	4
			18	11
			29	8
			32	12
			183	10
			186	5
81349	M13486/1-7	6145-00-705-6678	BULK	30
81349	M13486/1-7AR		16	32
			29	2
81349	M13486/1-9	6145-00-538-8222	BULK	31
81349	M13486/1-9AR		29	23
			186	4
81349	M13486/10-1	6145-00-705-6684	BULK	1
81349	M13486/10-1AR		11	9

CROSS REFERENCE INDEXES WORK PACKAGE

TM 5-2350-262-24P

		PART NUMBER INDEX			
CAGEC	PART NUMBER	STOCK NUMBER	FIG.	ITEM	
81349	M13486/2-2	6145-00-567-3255	BULK	2	
81349	M13486/2-2AR		16	38	
			38	3	
			39	10	
81349	M15733/72-0067	5915-01-377-5816	219	8	
81349	M15733/72-0069	5915-01-349-4270	219	15	
81349	M21604/3S3JL3	5930-00-752-2839	218	7	
81349	M22759/18-16-9	6145-01-043-0757	BULK	32	
81349	M22759/18-16-9AR		41	3	
81349	M22759/18-20-9	6145-01-013-1525	BULK	33	
81349	M22759/18-20-9AR		41	2	
81349	M23053/1-101-0AR		16	8	
81349	M23053/1-102-0AR		14	1	
			15	6	
			16	31	
81349	M23053/1-201-0	5970-01-085-3431	BULK	14	
			BULK	20	
81349	M23053/1-201-0AR		12	5	
			14	15	
			29	5	
81349	M23053/1-202-0		29	17	
		5970-01-088-0413	BULK	15	
			BULK	21	
81349	M23053/1-203-0	5970-01-085-0142	BULK	18	
81349	M23053/1-203-0AR		29	3	
81349	M23053/4-102-0	5970-01-134-7023	BULK	19	
81349	M23053/4-102-0AR		26	43	
81349	M23053/5-103-9	5970-00-819-9569	BULK	16	
81349	M23053/5-103-9AR		41	1	
81349	M23053/5-108-0	5970-00-812-2967	BULK	17	
81349	M23053/5-108-0AR		186	2	
81349	M24066/2-316	5340-01-158-6585	55	24	
81349	M24240/3-21014	5305-01-271-3248	111	4	
31969	M2469-36		54	50	
74400	M24728	6220-01-182-1083	23	6	
81349	M27426-1164A	5325-01-194-0878	134	6	
81349	M27426-3158B	5325-00-664-5386	57	22	
81349	M27426-3172B	5325-00-943-5352	177	13	
81349	M27426-3176B	5325-00-943-5353	54	21	
40152	M4095121	5330-01-191-0514	146	8	
5A662	M4095211	4310-00-799-9844	149	13	
			150	13	
			151	13	
81349	M43436/1-1	9905-00-752-4649	22	17	
			186	3	
81349	M43436/1-3	9905-00-893-3570	9	7	
			10	15	
			11	10	
			12	6	
			13	6	
			14	6	

CAGEC	PART NUMBER	PART NUMBER INDEX STOCK NUMBER	FIG.	ITEM
			15	4
			16	51
			26	26
			26	41
			29	7
			38	2
			39	7
			41	5
			186	9
81349	M43436/3-1	9905-01-013-8723	9	6
			10	14
			14	3
			15	3
			26	27
			26	44
			29	22
			141	31
81349	M43436/4-1	9905-00-935-3863	32	16
			38	6
			39	5
81349	M45913/1-5CG5C	5310-00-984-3806	45	25
81349	M45932/1-39L	5325-01-113-5615	228	9
81349	M45932/1-40	5325-01-086-6760	228	8
81349	M52525/16-16	4730-00-755-7609	87	21
			156	50
81349	M52525/16-20	4730-00-255-0560	156	42
81349	M52525/16-24	4730-00-089-3406	155	9
			156	46
81349	M5423-09-02	5930-00-823-0482	17	2
81349	M5423/16-01	5930-01-141-5368	40	2
81349	M6106/41-001	5945-01-233-8159	213	25
81349	M62217-1-44	4720-01-088-1085	BULK	12
81349	M62217/1-16-51		127	12
81349	M62217/1-36-4		117	2
81349	M62217/1-44-6		127	18
81349	M81786/10-4	5970-01-038-7449	113	24
81349	M81934/1-11-C-02 0	3120-01-173-0374	60	23
81349	M81934/1-16C032	3120-01-254-4442	59	7
81349	M81935/1-08	3120-01-144-3857	110	3
81349	M81935/1-08L	3120-01-140-9939	110	18
81349	M81935/2-12K	3120-01-242-6253	80	4
81349	M83461/1-336		201	2
81349	M83461/1-342		57	2
			58	2
		5330-01-176-7535	100	18
81349	M83461/1-427		198	3
81349	M83536/9-023M	5945-01-183-6703	213	18
81349	M85049/1-12B	5935-01-169-0155	11	2
40342	N-20856-D	2530-00-854-4457	3	5
80205	NAS1149C0863B	5310-00-151-5572	94	7

CROSS REFERENCE INDEXES WORK PACKAGE

TM 5-2350-262-24P

CAGEC	PART NUMBER	PART NUMBER INDEX		FIG.	ITEM
		PART NUMBER	STOCK NUMBER		
80205	NAS1149C1290R		5310-00-167-0809	102	2
80205	NAS1149F0363P		5310-00-167-0818	131	17
80205	NAS1351-3H-10P		5305-00-068-0543	131	15
80205	NAS1455-2-14C		4010-00-009-5816	BULK	3
80205	NAS43HT5-64		5365-00-901-0980	8	10
80205	NAS632-18		5306-00-818-5330	110	32
73134	NRR12		3120-01-104-5989	80	15
76761	N3117		2920-01-415-9497	112	2
80545	N3508		5360-01-186-1129	187	32
24446	N402P13C6		5310-00-833-3340	153	9
02614	N405P41B6		5310-00-582-5965	17	6
				19	3
				28	2
				31	12
				40	28
				48	21
				60	2
				62	3
				132	7
76761	N9015		5310-01-046-0186	112	18
76761	N9331		5310-01-232-1361	112	13
76761	N9408		5310-01-348-8386	112	16
76761	N9410		5310-01-348-8398	112	4
76761	N9414		5920-01-348-0303	112	15
76761	N9420		5970-01-350-5646	112	14
76761	N9426		5310-01-348-8313	112	19
76761	N9453		5310-01-348-8314	112	11
76761	N9455		5310-01-348-8385	112	17
76761	N9457		5306-01-348-8310	112	5
76761	N9460		5365-01-348-6971	112	6
76761	N9461		5310-01-348-8392	112	12
05842	PF4033-3075		4320-01-408-4789	102	4
18265	PSH00-1638		2940-01-187-9448	123	11
18265	P00-4906		5340-01-191-6460	4	25
18265	P01-6972		5330-00-477-0338	123	16
18265	P01-7804		5330-00-141-6552	123	9
18265	P01-8405		9905-01-439-3300	123	17
71176	P1-1 1/4		5365-01-132-3825	130	31
18265	P10-5738		5325-01-147-8146	123	23
18265	P10-5740		5330-01-027-9446	123	21
18265	P10-9062		5310-01-044-0685	123	20
18265	P10-9084		2910-01-226-3455	123	15
18265	P10-9445			123	18
18265	P12-7009		5340-01-195-8016	123	10
18265	P15-2241		2940-01-187-9535	123	22
18265	P15-4778			123	12
18265	P15-4779			123	24
16004	P27587		4730-00-255-8254	135	9
				169	6
49367	P400136-1		6210-00-745-7649	23	1
91816	P59-500		4820-01-120-4532	87	9

CAGEC	PART NUMBER	PART NUMBER INDEX		FIG.	ITEM
		PART NUMBER	STOCK NUMBER		
				128	1
				156	38
99017	P88		4730-01-195-8513	183	2
61112	QA2-5TC		2910-01-017-5314	125	10
61112	QA4-5TC		2910-01-183-2627	125	14
61112	QS1189		5340-01-088-2385	125	19
78280	QS1190-2		5930-01-155-7762	125	15
61112	QS4-6PC		4820-01-185-5760	125	2
60342	RBX00-2251		2940-01-226-2773	123	8
98891	RCSK-14782-1		4720-01-412-1659	210	5
9C234	RCSK-14795		5340-01-419-2334	63	1
9C234	RCSK-15014			62	17
9C234	RCSK-15038		5340-01-411-7158	62	25
9C234	RCSK14575			210	13
9C234	RCSK15018			210	15
9C234	RCSK16578		5340-01-415-9011	210	14
9C234	RCSK16579		5340-01-440-1430	210	23
81348	RRC271-AR			133	8
91816	RV57-11		4820-01-217-3305	194	10
00736	R9W1302-156		4730-01-185-0472	161	9
00736	R9W1302-826		4730-01-158-4081	161	11
15434	S-910-B		4730-01-160-3579	118	5
81343	SAEJ58 0.500-13U NC-3AX1.500		5306-01-195-3254	193	16
				197	1
53964	SA910070		2910-00-152-2033	KIT	2
98878	SB22211		3110-01-199-1392	145	16
92563	SB22313-12		3110-01-204-3426	145	25
53964	SC220086			50	9
06046	SG202-48006		5930-01-180-5628	18	12
				30	7
60047	SKVD01026-20R		4330-01-454-6165	99	1
0BHP2	SK08-2P-T		5330-01-463-1159	108	21
0BHP2	SK08-4X-MMM		5330-01-462-9882	108	22
08832	SP121508JICP		4820-01-466-0994	84	22
83324	SR62D		5133-01-195-1957	228	3
83324	SR62S-A		5120-01-350-6697	228	6
83324	SR62T		5136-01-224-2811	228	2
83324	SR62WA		5120-01-192-7620	228	5
83324	SR62W4-A		5120-01-350-6696	228	4
83324	SR621R		5120-01-193-5061	228	7
18265	STB14-0138		2940-01-184-4827	123	7
73801	STYLE 2215, 3/8		5330-01-441-0543	BULK	26
73801	STYLE 2215-12			215	61
73801	STYLE 2215-2			215	59
73801	STYLE 2215-5			215	60
0BHP2	SV-08-47CM-0-N-0 0		4810-01-463-1795	108	5
0BHP2	SV-58-22M-0-P-00		4810-01-463-1793	108	2
26124	SX2151-076		3120-01-183-2725	193	37
				194	15

CROSS REFERENCE INDEXES WORK PACKAGE

TM 5-2350-262-24P

CAGEC	PART NUMBER	PART NUMBER INDEX		FIG.	ITEM
			STOCK NUMBER		
				197	6
				197	23
97820	S11248-112		5330-00-630-5958	194	18
15434	S170A		5305-00-509-8103	118	16
15434	S189C		5305-00-509-8106	114	2
15434	S223		5310-00-521-8595	115	14
15434	S2286		5305-00-804-6318	122	1
15434	S603		5310-00-820-6653	120	15
15434	S604		5310-00-261-7340	115	18
				118	3
				120	3
20219	S6766		3110-00-100-5989	136	27
15434	S915A		4730-00-801-8186	118	6
06481	T-218758		4730-00-908-6293	53	23
56501	TG0		5940-00-705-6700	16	33
56501	TG2		5940-00-705-6702	29	18
70417	TT-2304-2		3120-01-175-9336	206	7
51600	U-5211-L		3110-01-197-2646	145	30
12360	UN04			5	6
				21	10
				163	29
				166	5
43334	U1313TM		3110-00-100-7349	145	46
60047	VD-00789-12W1		4330-01-375-1511	97	2
60380	WJ243024		3110-01-183-2686	136	15
60380	WJ344024		3110-00-556-8162	145	43
81348	WW-H-1053		4720-00-156-9932	BULK	8
81348	WW-P-471ACABCA		4730-00-018-9566	201	13
81348	WW-P-471ACABUD		4730-00-289-5176	3	18
81348	WW-P-471ACBAAG		4730-00-429-0516	54	67
81348	WW-P-471ACBBCN		4730-00-964-1782	72	32
81348	WW-P-471BDQBCBA		4730-01-117-5374	135	10
81348	WW-P-471BDQBCCB		4730-01-193-3641	140	20
81348	WW-P-471BDQBCDB		4730-01-192-4729	140	47
				169	7
81348	WW-P-471BDQBCDC		4730-01-354-2975	2	13
81348	WW-P-471BDQBCEB		4730-00-186-3027	4	9
66295	WWD48-58H		4730-00-908-3193	127	11
				214	12
				215	13
				216	23
81348	WWP471			199	14
55719	YA826		5120-01-334-9858	220	5
05506	0-474		5120-00-157-2133	222	35
				223	35
62983	02-335-021			101	1
00736	02FC30		7690-01-190-5197	139	8
59793	02058361			99	2
59793	02058362			99	3
59793	02060552			99	7
77873	02060728			158	7

CAGEC	PART NUMBER	PART NUMBER INDEX		FIG.	ITEM
		PART NUMBER	STOCK NUMBER		
77873	02061122			158	6
77873	02063278			158	5
77873	02076294		2520-01-348-1330	158	8
06046	029-20541		3040-01-199-3226	18	13
				30	8
00736	03RA18B-231		2940-00-787-7141	139	4
00736	03W182228		4330-01-184-4976	139	3
71468	030-2196-001		5315-01-156-6314	10	33
				16	36
				26	47
				29	10
77873	03070742		5330-01-347-9757	KIT	3
77873	03075885		2520-01-348-1329	158	2
77873	03076295		2520-01-348-1328	158	3
71468	031-1267-001		5999-01-150-8808	10	32
				16	35
				26	46
				29	12
00736	032A15-158			139	11
77873	04078775		2520-01-440-4495	158	1
13130	04314		5133-01-065-9942	229	21
30780	0503-10-8		4730-00-186-3845	48	18
				92	37
				93	35
84561	0830682254			95	8
84561	0850310548			95	11
				95	26
81616	0860166001 REV B		3040-01-434-8048	195	4
89881	1&2F/1&2R/CLUTCH			149	1
53154	1-2A22GT		4820-00-602-2573	48	23
8Z296	1A32-F8T-60SV917		4820-01-158-4066	94	4
12603	1C512		5305-00-007-6338	141	2
				148	36
12603	1C514		5305-01-231-0613	141	27
12603	1C616		5306-00-741-7519	147	4
12603	1C636		5305-00-103-9814	146	7
12603	1C640J		5305-01-057-3058	147	5
12603	1C716			145	19
12603	1C724		5306-00-017-4723	152	1
11083	1H4253			98	6
12603	1H530		5320-01-191-6351	144	6
77237	1H534		5320-01-381-2353	144	16
43999	1N7-8A		5310-00-297-8901	110	4
77820	10-33644		5999-00-485-8954	32	6
81343	10-8 070123C		4730-01-214-1741	224	23
97399	10F0-1-3T		4820-00-513-5471	224	29
12603	10J08		3110-00-100-6151	145	26
				149	19
				150	19
				151	19
05842	1001.003		5305-01-202-8233	102	8

CROSS REFERENCE INDEXES WORK PACKAGE

TM 5-2350-262-24P

CAGEC	PART NUMBER	PART NUMBER INDEX		FIG.	ITEM
			STOCK NUMBER		
05842	1006.026		9905-01-185-2642	102	9
14569	1007-2		4730-00-844-5721	157	21
05842	1008.006		5365-01-194-8937	102	39
05842	1011.016		3110-00-100-6155	102	20
09704	101286		2540-01-206-3878	187	12
05842	1013.016		4320-01-189-1770	102	26
05842	1013.325		5315-01-185-8508	102	14
06853	101381		4820-01-173-4694	3	19
05842	1017.290		5340-01-209-7084	102	24
54905	10199			45	24
06853	102215			5	2
54905	10250			45	4
05842	1027.155		3120-01-185-8594	102	11
5A910	1030438-1		6220-01-182-7606	34	4
05842	1033.110		5360-01-185-8524	102	27
05842	1033.290			102	30
05842	1034.155		3110-01-186-7464	102	17
75535	1037390		4030-01-454-2066	206	46
05842	1041.155		3110-01-210-0847	102	48
05842	1042.155		3120-01-210-0867	102	16
15434	105375		9905-00-733-7622	122	3
05842	1056.232		3120-01-208-5399	102	47
05842	1058.232		3120-01-208-5400	102	34
05842	1068.110		5360-01-185-8525	102	19
15434	107118		4730-01-411-7520	115	6
15434	107713		5330-00-886-9105	118	7
54905	10780			45	2
05842	1081.049		5325-01-191-2994	102	15
05842	1082.049		5365-01-207-1291	102	31
19207	10884510		5330-00-167-9773	33	46
19207	10889926		5330-00-860-9153	111	2
19207	10893855		1005-00-600-5294	17	3
19207	10894808		2590-00-083-0266	31	25
05842	1090.503			102	37
19207	10901079		2590-01-245-2447	188	4
19207	10901121		5995-00-745-7892	22	10
19207	10902609		5330-00-745-7814	78	4
19207	10906697		6685-00-618-1822	143	14
				160	14
				191	10
19200	10910174-15		5310-01-345-3772	54	46
				208	3
19200	10910174-16		5310-00-987-1294	69	10
19200	10910174-2		5310-00-877-5973	8	14
				210	6
19200	10910174-33		5310-00-000-0079	62	18
				210	3
19207	10922309		6220-00-933-9521	33	2
05842	1094.503			102	36
05842	1096.028		5305-01-185-8466	102	42
05842	1096.503			102	33

CAGEC	PART NUMBER	PART NUMBER INDEX		FIG.	ITEM
			STOCK NUMBER		
05842	1113.562			102	35
05842	1115.288		3040-01-176-9434	102	13
05842	1115.562			102	32
17773	11176106-5		5340-00-150-1658	181	9
05842	1125.503			102	46
05842	1134.098		5340-01-180-8673	102	41
45152	113690A		4730-01-069-8478	87	6
				99	8
05842	1137.006		5310-01-206-6636	102	25
05842	11391010		4320-01-189-1772	102	12
05842	1140.050			102	43
31969	115M2090			54	52
31969	115M2091			54	55
31969	115M2092			54	56
19207	11591041		5330-00-948-0964	33	34
19207	11592745		5935-00-443-5076	32	5
19207	11592847			32	9
19207	11594253		6150-00-045-9901	33	23
19207	11602160		2540-00-789-6192	18	25
19207	11602326		5120-00-880-4264	222	36
				223	36
19207	11614174-1		9905-00-182-5041	34	13
05842	1163.277		4320-01-176-9441	102	7
19207	11639519-2		5331-00-462-0907	36	8
19207	11639520			36	5
19207	11639535		6220-00-179-4324	36	9
19207	11640178		5930-00-133-9629	22	13
				26	13
19207	11652124		5330-01-192-9332	18	24
19207	11655788-2		5120-00-240-8702	221	19
				222	21
				223	21
19207	11674728		5935-01-097-9974	31	14
19207	11674729		5330-01-059-4286	31	19
19207	11674730		5970-01-044-8391	31	20
19207	11675004		5340-01-059-0114	31	15
19207	11677925		4020-01-058-3483	BULK	25
19207	11682345		5935-01-044-8382	31	16
81343	12-12-12 070429C A		4730-01-167-2795	45	23
81343	12-8 070120C			104	15
26124	12DU16		3120-00-981-5117	130	17
02892	12X19X24			138	9
71468	120-1806-000		5935-01-154-6233	16	34
				29	11
71468	120-1809-000		5935-01-152-6814	26	45
40152	12002426-0		5330-00-930-5163	148	15
62983	120428		5325-00-869-3192	101	9
19200	12252157		4940-01-046-7109	221	11
				222	13
				223	13

CROSS REFERENCE INDEXES WORK PACKAGE

TM 5-2350-262-24P

CAGEC	PART NUMBER	PART NUMBER INDEX		FIG.	ITEM
			STOCK NUMBER		
19207	12258931-1		6680-01-114-7653	30	9
19207	12258932-7		6695-01-146-7132	30	1
19207	12258937-2		6625-01-175-2503	31	5
19207	12258943		5935-01-114-5354	40	4
19207	12273559			97	5
				99	4
19207	12274522		5310-01-066-3928	199	24
19200	12280448-2		5355-01-070-3126	67	3
19207	12282495		5120-01-086-1602	220	4
19207	12288716		5310-01-123-6829	199	26
19207	12290671		5330-01-094-9020	33	38
19207	12296626		7690-01-114-3702	123	19
19207	12296731		8120-01-107-3297	46	5
19207	12296789		9905-01-107-3274	46	6
19207	12297014		4210-01-107-3298	46	1
19207	12297759		9905-01-109-8111	79	1
19207	12300495		2540-01-147-9977	187	14
19207	12301969		5310-01-066-3926	199	25
19207	12307556		4210-01-125-4294	44	17
19207	12314082		6220-01-123-1353	35	9
19207	12325719		6680-01-184-9213	100	15
19207	12325725		4730-00-214-8108	140	22
19207	12325726		4730-01-201-1001	140	44
19207	12325738		5365-01-183-2770	54	68
19207	12325741		3040-01-181-6528	167	19
19207	12325743		4710-01-183-6898	124	3
19207	12325747		5995-01-182-1323	37	5
19207	12325748		5945-01-182-1272	26	12
19207	12325749		9905-01-174-0955	1	16
19207	12325750		9905-01-174-0956	1	13
19207	12325751			173	6
19207	12325752		9905-01-179-1167	172	23
19207	12325753		9905-01-179-1168	172	25
19207	12325754		9905-01-187-6453	67	24
19207	12325757		5340-01-189-6463	16	45
19207	12325758		5340-01-189-6464	16	25
19207	12325759		2540-01-254-5388	64	30
19207	12325762		6150-01-183-8380	181	8
19207	12325763		5340-01-178-2176	48	37
19207	12325765		5995-01-182-1324	37	3
19207	12325766		4710-01-179-7633	90	19
19207	12325776		5340-01-179-1046	48	29
19207	12325777		5340-01-178-2177	48	28
19207	12325783		5330-01-234-5237	207	4
19207	12325784			207	3
19207	12325791		3040-01-179-9241	81	19
19207	12325792		3040-01-179-9210	82	2
19207	12325793		3040-01-179-9211	81	12
19207	12325795			168	50
19207	12325799-1			82	20
19207	12325799-2			82	12

CAGEC	PART NUMBER	PART NUMBER INDEX		FIG.	ITEM
			STOCK NUMBER		
19207	12325799-3			82	9
19207	12325800			168	15
19207	12325803		5340-01-248-9633	66	13
19207	12325812		9320-01-176-8611	49	11
19207	12325813		9320-01-186-9781	49	12
19207	12325814		9320-01-176-9177	49	13
19207	12325815		9320-01-176-9178	49	10
19207	12325816		9320-01-176-9179	49	14
19207	12325817		9320-01-176-8612	49	9
19207	12325818			168	32
19207	12325819		2590-01-184-4781	67	16
				67	16
19207	12325820		9520-01-183-8369	68	7
19207	12325823		4730-00-226-8874	30	2
				140	43
19207	12325834		9515-01-183-6893	6	20
19207	12325835		9515-01-187-0995	6	8
19207	12325836		9515-01-186-5878	6	5
19207	12325837		9515-01-186-5879	6	17
19207	12325842		3040-01-183-8357	201	1
19207	12325843		3040-01-182-1306	57	1
19207	12325844		3040-01-187-0571	58	1
19207	12325845		2590-01-183-6865	202	20
19207	12325848		9515-01-186-5880	6	6
19207	12325854		9515-01-187-9513	6	22
19207	12325856		9515-01-184-4955	63	19
19207	12325858		2590-01-222-8364	49	23
19207	12325859		5330-01-178-3361	49	22
19207	12325860		5340-01-171-0109	49	21
19207	12325866		2910-01-171-0070	49	8
19207	12331804		9535-01-183-8370	68	6
19207	12331808		9520-01-183-8371	68	8
19207	12331831		9515-01-186-5881	6	4
19207	12331834		9515-01-189-6488	19	20
19207	12331835		9515-01-186-5883	6	18
19207	12331836		9515-01-184-4956	63	13
19207	12331837		9515-01-184-4957	62	1
19207	12331884			81	23
19207	12331885			82	5
19207	12331886			81	7
19207	12331895-1		3120-01-179-9151	81	6
				81	10
				81	22
				82	4
				82	8
				82	11
				82	19
19207	12331895-6		3120-01-181-1629	7	11
19207	12331896		5306-01-206-5452	170	1
19207	12331906			176	18
19207	12331924-13			53	27

CROSS REFERENCE INDEXES WORK PACKAGE

TM 5-2350-262-24P

CAGEC	PART NUMBER	PART NUMBER INDEX		FIG.	ITEM
			STOCK NUMBER		
19207	12331940		5315-01-194-5182	163	31
19207	12331941		5315-01-194-5183	163	34
19207	12331946		5315-01-185-0327	163	42
19207	12331948			176	8
19207	12331952		4730-01-192-3497	156	20
19207	12331956		3040-01-204-5560	7	23
19207	12331977		5670-01-180-9909	67	10
19207	12331979		4730-01-182-8773	174	2
19207	12331985		4710-01-189-9806	92	14
19207	12331987		5340-01-179-1045	48	31
19207	12331989		5342-01-182-8776	130	14
19207	12331990		4140-01-183-8348	132	1
19207	12331991			132	4
19207	12331992			132	3
19207	12331995			132	2
19207	12331998		5360-01-207-7829	132	9
19207	12331999		9905-01-183-2692	132	5
19207	12332000		4010-01-183-2714	130	9
19207	12332002		3020-01-184-4852	130	10
19207	12332007		5340-01-218-8562	7	9
19207	12332014		5340-01-184-4824	130	1
19207	12332021		2590-01-193-3610	133	9
19207	12332022		2930-01-192-4583	130	7
19207	12332028-1		2530-01-187-0993	110	8
19207	12332028-2		5340-01-187-0994	110	7
19207	12332029		5340-01-184-4850	124	10
19207	12332046		4720-01-184-4853	123	3
19207	12332047		5340-01-183-2620	124	23
19207	12332097-1		3040-01-179-9220	82	18
19207	12332097-2		3040-01-179-9221	82	10
19207	12332097-3		3040-01-186-8004	82	7
19207	12332101		4710-01-219-7917	91	7
19207	12332152		9905-01-186-7322	21	12
19207	12332153		9905-01-186-7323	21	14
19207	12332154		9905-01-186-7324	21	13
19207	12332159		5340-01-171-0065	171	29
19207	12332161		3040-01-171-0087	171	27
19207	12332227			72	35
19207	12332228		9330-01-183-2763	72	34
19207	12332229		5340-01-183-2776	72	33
19207	12332232		3040-01-179-9222	82	3
19207	12332233		3040-01-179-9219	81	21
19207	12332235			81	11
19207	12332237			26	36
19207	12332238		5340-01-179-9054	80	10
19207	12332239		3040-01-179-9223	81	9
19207	12332264		2815-01-184-1886	124	13
19207	12332269		5340-01-219-9427	124	17
19207	12332331		3040-01-186-8003	81	5
19207	12332340		5315-01-186-7991	222	26
				223	26

CAGEC	PART NUMBER	PART NUMBER INDEX		FIG.	ITEM
			STOCK NUMBER		
19207	12332360		9515-01-181-9514	37	4
19207	12332361		9515-01-181-9515	37	1
19207	12332369		4010-01-224-1529	66	27
19207	12332432		2990-01-183-2642	124	18
19207	12332465		5330-01-179-9494	49	6
19207	12332466		6160-01-182-7492	19	6
19207	12332471		2540-01-212-2466	187	18
19207	12332489		5342-01-182-1079	21	1
19207	12332500		5305-01-195-1592	167	20
19207	12332501		5305-01-199-4352	168	4
19207	12332502		5315-01-189-9769	168	31
19207	12332510			165	27
19207	12332511			167	6
19207	12332512			165	24
19207	12332517			165	11
19207	12332518			165	16
19207	12332526			123	28
19207	12332527		5340-01-175-0584	7	1
19207	12332529		4710-01-179-4348	2	1
19207	12332540		5340-01-174-0489	1	22
19207	12332553		2815-01-179-9053	80	14
19207	12332554			80	16
19207	12332562		5340-01-183-2734	67	26
19207	12332569		5340-01-184-4794	67	23
19207	12332572		5340-01-336-2289	67	19
19207	12332582		5340-01-183-2779	62	21
				63	6
19207	12332596		4730-01-343-8430	120	8
19207	12334664		5640-01-183-2729	68	5
19207	12334676		5995-01-182-1261	22	14
19207	12334687		5330-01-191-3178	40	27
19207	12334694		4710-01-189-9814	92	25
19207	12334702		4710-01-189-9810	92	30
				93	9
19207	12334703		4710-01-189-9808	92	1
19207	12334704		4710-01-189-9812	92	19
19207	12334705		4710-01-189-9803	90	3
19207	12334724-1		5342-01-216-5567	55	29
19207	12334763		2590-01-182-8765	11	8
19207	12334770		2540-01-211-6638	1	25
19207	12334772		9515-01-184-4961	64	29
19207	12334775		2540-01-178-5401	187	7
19207	12334776		2540-01-178-5402	187	40
19207	12334788			198	4
19207	12334808		2590-01-179-4304	7	2
19207	12334811		9515-01-184-4964	64	12
19207	12334821		4710-01-189-9804	90	18
19207	12334822		4710-01-189-9805	90	17
19207	12334829		5340-01-183-8352	181	25
19207	12334842		5365-01-209-7421	64	17
19207	12334909			185	1

CROSS REFERENCE INDEXES WORK PACKAGE

TM 5-2350-262-24P

CAGEC	PART NUMBER	PART NUMBER INDEX		FIG.	ITEM
			STOCK NUMBER		
19207	12334912		9515-01-184-4970	64	13
19207	12334923		5340-01-171-0110	49	5
19207	12334934		5306-01-216-6605	170	16
19207	12334936		4710-01-190-0840	44	7
19207	12334937		4710-01-190-0841	44	2
19207	12334938		4710-01-190-0842	44	22
19207	12334941		4710-01-180-5637	44	33
19207	12334986			170	5
19207	12334993		5340-01-180-6780	48	5
19207	12334994		4730-01-180-6781	48	6
19207	12334999		5305-01-210-0770	62	20
				63	5
19207	12335002			83	12
19207	12335004			83	13
19207	12335005			170	9
19207	12335044-1			203	4
19207	12335044-2			201	7
19207	12335044-3			57	7
19207	12335044-4			58	7
19207	12335054-1		5365-01-229-2090	194	35
19207	12335054-2		5365-01-200-1519	192	1
				194	9
19207	12335054-3			194	39
19207	12335054-4		5365-01-242-4564	190	7
				194	37
				196	11
19207	12335054-5		5365-01-228-0730	190	9
				192	4
				196	8
19207	12335054-6		5365-01-228-0731	196	10
19207	12335056		2530-01-183-8358	198	5
19207	12335091		5995-01-183-8398	185	20
19207	12335099			100	4
19207	12335107		2510-01-193-7179	110	11
19207	12335109-1		5306-01-194-0003	82	26
19207	12335109-2		5306-01-194-0004	82	21
19207	12335109-3		5306-01-194-7033	82	27
19207	12335110		5306-01-194-0002	81	18
19207	12335135		5365-01-184-1917	192	5
19207	12335136		5330-01-188-5125	192	7
19207	12335138		4820-01-184-1893	193	2
19207	12335139		4820-01-184-1892	193	3
19207	12335140		5365-01-184-1916	193	6
19207	12335141		5360-01-226-9204	193	4
19207	12335142		9905-01-183-2689	193	26
				197	3
19207	12335143		5365-01-183-2772	193	15
				197	2
19207	12335144		3040-01-183-8486	193	32
				197	19
19207	12335145		2530-01-183-6827	193	21

CAGEC	PART NUMBER	PART NUMBER INDEX		FIG.	ITEM
			STOCK NUMBER		
19207	12335146		3040-01-183-8481	193	23
19207	12335147			193	22
19207	12335148		5305-01-193-4083	193	24
19207	12335149		5340-01-183-6829	193	19
19207	12335150		5315-01-183-2786	193	18
19207	12335151		4730-01-183-8360	193	33
19207	12335153		2530-01-184-1895	193	28
				197	15
19207	12335154		2530-01-184-1894	193	36
				197	21
19207	12335154-1			193	38
				197	22
19207	12335157			193	12
				197	11
19207	12335158			193	11
				197	10
19207	12335159			193	10
				197	9
19207	12335160			198	2
19207	12335161			193	8
				197	7
19207	12335162-1		5365-01-183-2754	193	13
				197	12
19207	12335162-2		5365-01-183-2755	193	14
				197	13
19207	12335163		5365-01-184-1955	193	29
				197	16
072X9	12335164		5330-01-464-9955	193	31
				197	18
19207	12335168		4730-01-184-1887	194	14
19207	12335171		4820-01-184-1922	194	5
19207	12335172		5340-01-183-6836	194	1
19207	12335174		4820-01-184-1889	194	27
19207	12335175		4820-01-184-1890	194	22
19207	12335177		4820-01-183-6907	194	24
19207	12335178		4820-01-183-6908	194	17
19207	12335179		5365-01-184-1914	194	40
19207	12335180		5365-01-184-1915	194	25
19207	12335181		4820-01-184-1888	194	30
19207	12335182		5305-01-184-1913	194	33
19207	12335183		4820-01-183-8362	194	31
19207	12335184		5360-01-226-9202	194	32
19207	12335190		2530-01-184-1896	197	4
19207	12335190-1			197	5
19207	12335191		5340-01-185-0435	197	25
19207	12335241			104	5
19207	12335256			72	27
19207	12335257		5330-01-184-1920	72	28
19207	12335258			72	30
19207	12335259		5330-01-183-2706	72	31
19207	12335260		5306-01-201-8790	54	44

CROSS REFERENCE INDEXES WORK PACKAGE

TM 5-2350-262-24P

CAGEC	PART NUMBER	PART NUMBER INDEX		FIG.	ITEM
			STOCK NUMBER		
19207	12335260		5306-01-201-8790	56	2
				208	2
19207	12335264-1		5365-01-229-2064	1	30
19207	12335264-2		5365-01-204-8910	1	48
19207	12335303-1			203	5
19207	12335303-2			201	8
19207	12335303-3			57	8
19207	12335303-4			58	8
19207	12335304-1			201	5
19207	12335304-2			57	5
19207	12335304-3			58	5
19207	12335305-1			203	10
19207	12335305-2			201	6
19207	12335305-3			57	6
19207	12335305-4			58	6
19207	12335305-5			201	15
				57	12
				58	14
19207	12335306			55	4
19207	12335308		5340-01-216-5652	55	30
19207	12335326		2520-01-184-4800	176	7
				176	17
19207	12335327		5340-01-189-9820	72	1
19207	12335332		5365-01-271-1809	176	11
19207	12335334		4820-01-201-1070	51	18
19207	12335364		4710-01-217-2561	124	21
19207	12335420		5340-01-249-4377	66	17
19207	12335422		9515-01-254-6563	62	9
19207	12335424		2590-01-252-3374	66	8
19207	12335426		5365-01-248-9632	66	5
19207	12335430		5340-01-246-0910	66	11
19207	12335438		9515-01-330-9166	64	10
19207	12335440		5342-01-254-6557	65	8
19207	12335442		2510-01-254-6570	65	4
19207	12335447-1		6150-01-182-1263	20	4
19207	12335447-2		5995-01-182-1256	20	5
19207	12335447-3		5995-01-180-9915	20	2
19207	12335447-4		5995-01-182-1264	9	30
19207	12335447-5		6150-01-182-1266	9	32
19207	12335447-6		6140-01-182-1265	20	6
19207	12335448		5995-01-182-1258	9	21
19207	12335449		5995-01-182-1259	9	22
19207	12335450		6150-01-182-1257	9	28
19207	12335451		5995-01-180-9914	20	7
19207	12335452		5315-01-201-0997	130	19
19207	12335453		3040-01-201-1076	130	25
19207	12335454		2590-01-226-7376	72	9
19207	12335459		2540-01-215-6649	187	31
19207	12335460		5340-01-183-2777	72	25
19207	12337663		4730-01-190-8413	182	4
19207	12337671		4720-01-187-9619	182	3

CAGEC	PART NUMBER	PART NUMBER INDEX		FIG.	ITEM
		PART NUMBER	STOCK NUMBER		
96508	1234		5120-00-203-4811	226	2
19207	12342077		3990-01-314-8393	108	6
19207	12342711		3120-01-413-6106	112	7
19207	12351768-1			194	16
19207	12352329-1		5330-01-298-9689	49	18
19207	12352487		8140-01-217-1060	67	15
19207	12352500-1		2530-01-234-1917	180	1
19207	12352503		2590-01-215-6648	66	26
19207	12352510		4720-01-194-0036	156	48
19207	12352511		5342-01-222-8733	66	30
19207	12352512		2540-01-254-5390	64	19
19207	12352519		6680-01-175-5552	161	1
19207	12352520		2590-01-183-8482	161	5
19207	12352522		5340-01-246-0916	66	9
19207	12352523		6150-01-201-1008	181	14
19207	12352545-1		2510-01-252-0283	67	17
19207	12352546-1		2590-01-226-7375	72	26
19207	12352546-2		2590-01-226-7377	72	22
19207	12352546-3		2590-01-226-7373	72	19
19207	12352546-4		2590-01-226-7374	72	13
19207	12352549		5340-01-183-8469	72	21
19207	12352550		5340-01-183-8468	72	8
19207	12352551		5340-01-183-8467	72	12
19207	12352552		5340-01-183-8466	72	18
19207	12352558-1		4720-01-217-8063	124	15
19207	12352558-2		4720-01-217-8062	124	22
19207	12352570		5340-01-222-7997	6	7
19207	12352592		4720-01-182-9017	155	12
19207	12352593		4720-01-183-2745	156	52
19207	12352613		5342-01-216-5571	95	17
19207	12352615		3040-01-216-5575	136	20
19207	12352618		4720-01-183-2746	156	12
19207	12352619		5340-01-224-3763	128	16
				129	6
19207	12352620		4710-01-219-7918	156	26
19207	12352621		4710-01-219-7919	156	29
19207	12352622-1		4720-01-406-1955	83	25
19207	12352649		5340-01-216-5572	156	6
19207	12352650		5340-01-216-5573	156	10
19207	12352652		4710-01-220-8406	156	24
19207	12352655		4730-01-221-7325	156	30
19207	12352677-1		4720-01-221-5561	156	32
19207	12352677-11		4720-01-192-9643	155	2
19207	12352677-12		4720-01-248-8819	155	7
19207	12352677-2		4720-01-223-7658	156	41
19207	12352677-3		4720-01-221-1451	156	13
19207	12352677-4		4720-01-248-8820	156	2
19207	12352677-5		4720-01-221-1449	128	24
19207	12352677-6		4720-01-221-1450	128	21
19207	12352677-7		4720-01-221-2067	155	14
19207	12352677-8		4720-01-220-9890	156	31

CROSS REFERENCE INDEXES WORK PACKAGE

TM 5-2350-262-24P

CAGEC	PART NUMBER	PART NUMBER INDEX		FIG.	ITEM
			STOCK NUMBER		
19207	12352679		9515-01-254-6562	63	2
19207	12352680		5340-01-218-7160	128	22
19207	12355285		5995-01-182-1318	9	15
19207	12355287-1		4720-01-220-6651	128	7
19207	12355287-2		4720-01-220-6652	156	40
19207	12355287-3		4720-01-220-6650	83	3
				84	25
19207	12355290		4710-01-238-1888	44	23
19207	12355291		4730-01-216-5574	128	2
19207	12355292		9905-01-216-5583	128	3
19207	12355293-1		4730-01-225-6873	87	7
				99	10
19207	12355293-2		4730-01-221-7329	87	8
				99	11
				128	25
				156	37
19207	12355303			55	12
19207	12355304		2590-01-217-3263	55	1
4M107	12355311		5670-01-219-5864	67	2
19207	12355324			68	4
19207	12355325		9535-01-217-3221	68	3
19207	12355345		2590-01-228-5802	221	15
				222	17
				223	17
19207	12355351		4720-01-246-0992	224	11
19207	12355352		4720-01-252-8425	224	12
19207	12355353		4730-01-270-7650	224	27
19207	12355368-1			133	15
19207	12355368-2			133	13
19207	12355368-3			63	8
19207	12355368-4			53	29
19207	12355369-1			67	13
19207	12355369-2			133	1
19207	12355369-3			64	21
				64	28
19207	12355369-4			67	18
19207	12355383		2540-01-216-5568	133	14
19207	12355385		3040-01-171-8265	1	39
19207	12355395		3040-01-255-1605	173	19
19207	12355423		5340-01-254-6556	44	25
				45	32
19207	12355436		5365-01-230-0200	221	12
				222	14
				223	14
19207	12355437		5120-01-227-7044	221	8
				222	10
				223	10
19207	12355438		5315-01-229-9007	222	29
				223	29
19207	12355441		5120-01-227-7042	222	33
				223	33

CAGEC	PART NUMBER	PART NUMBER INDEX		FIG.	ITEM	
			STOCK NUMBER			
19207	12355445		4030-01-182-8931	54	39	
					70	3
19207	12355451		5120-01-227-8480	221	13	
					222	15
					223	15
19207	12355452		5120-01-228-3162	222	34	
					223	34
19207	12355454		5120-01-229-9134	222	28	
					223	28
19207	12355460		2510-01-228-5805	80	12	
19207	12355487		5995-01-254-6579	40	22	
19207	12355496		2510-01-220-6378	54	13	
					66	20
19207	12355497		5307-01-230-8845	54	11	
					66	21
19207	12355501		5340-01-222-7934	221	9	
					222	11
					223	11
19207	12355511-4		5120-01-222-7938	221	6	
					222	8
					223	8
19207	12355511-5		5120-01-222-7939	221	7	
					221	9
					222	9
					223	9
19207	12355514-1		5340-01-231-9143	69	8	
19207	12355514-2		2510-01-231-9144	69	2	
19207	12355515		5120-01-222-7930	222	40	
					223	40
19207	12355519		5315-01-229-9703	222	38	
					223	38
19207	12355521		5340-01-220-6379	64	3	
19207	12355529		5340-01-228-5803	64	2	
19207	12355536		5120-01-222-7933	222	31	
19207	12355559			223	31	
			5120-01-229-9135	222	39	
19207	12355565			223	39	
			3040-01-227-8895	173	3	
19207	12355577		5998-01-254-6581	40	24	
19207	12355579		4720-01-289-8226	86	4	
19207	12355580		4720-01-289-8227	86	11	
19207	12355582		2590-01-224-9241	221	16	
					222	18
					223	18
19207	12357134		4720-01-289-8229	85	13	
19207	12357136-1		4720-01-289-8238	135	20	
19207	12357136-2		4720-01-289-8235	174	7	
19207	12357137		4720-01-289-8230	85	2	
19207	12357139		4720-01-289-8231	85	4	
19207	12357141		4720-01-289-8232	83	18	
19207	12357143		4720-01-296-2978	140	36	

CROSS REFERENCE INDEXES WORK PACKAGE

TM 5-2350-262-24P

CAGEC	PART NUMBER	PART NUMBER INDEX		FIG.	ITEM
		PART NUMBER	STOCK NUMBER		
19207	12357144		4720-01-296-8451	140	13
19207	12357145		4720-01-289-8233	83	17
19207	12357146		6695-01-252-9819	24	5
19207	12357148		5340-01-239-1863	22	11
19207	12357149		6620-01-248-0358	25	14
19207	12357155		4720-01-296-2977	174	4
				174	14
19207	12357156		4720-01-306-7492	128	20
19207	12357156-1		4720-01-374-7132	129	7
19207	12357157		4720-01-289-8236	169	3
19207	12357158-1		3120-01-264-6005	54	60
19207	12357158-2		3120-01-264-6006	54	31
19207	12357159		4720-01-289-8234	174	9
19207	12357160		4720-01-289-8237	174	10
19207	12357162		4720-01-296-2975	156	57
19207	12357165		5330-01-254-4385	44	24
				45	33
19207	12357177		2590-01-239-1664	54	63
19207	12357183		2510-01-256-0039	66	4
19207	12357184		2510-01-256-0040	64	7
19207	12357185-1		2540-01-254-6573	63	7
19207	12357186		9905-01-246-0925	80	9
19207	12357195		4720-01-239-1663	53	22
19207	12357203		5340-01-246-5830	66	24
19207	12357204		2590-01-239-1974	9	16
19207	12357205		6150-01-239-1719	9	17
19207	12357206		9905-01-246-6653	21	21
19207	12357211		2590-01-239-1973	9	18
19207	12357212		2590-01-252-0285	185	10
19207	12357213-2		5340-01-254-6545	185	8
19207	12357227		2590-01-246-0909	65	1
19207	12357230		6150-01-254-6577	185	22
19207	12357232-1		4730-01-243-6319	3	11
				127	28
19207	12357234		5342-01-254-6558	65	9
19207	12357235		9515-01-239-1940	6	23
19207	12357236		9515-01-239-1941	6	21
19207	12357241		2590-01-245-7560	130	29
19207	12357242		5342-01-279-1014	110	29
19207	12357256		3020-01-242-8095	120	14
19207	12357280-1		4720-01-289-8216	140	11
19207	12357280-10		4720-01-289-8221	140	41
19207	12357280-11		4720-01-289-8222	140	32
19207	12357280-12		4720-01-289-8214	140	23
19207	12357280-13		4720-01-362-3479	140	35
19207	12357280-14		4720-01-362-5653	140	41
19207	12357280-2		4720-01-289-8217	140	48
19207	12357280-3		4720-01-289-8223	140	42
19207	12357280-4		4720-01-289-8224	140	34
19207	12357280-5		4720-01-289-8225	140	49
19207	12357280-6		4720-01-289-8218	140	35

CAGEC	PART NUMBER	PART NUMBER INDEX		FIG.	ITEM
			STOCK NUMBER		
19207	12357280-7		4720-01-289-8219	140	46
19207	12357280-8		4720-01-289-8215	140	29
19207	12357280-9		4720-01-289-8220	140	31
19207	12357282		3040-01-254-6552	55	20
19207	12357347		7690-01-248-4618	188	9
19207	12357348		7690-01-248-4619	188	8
19207	12357349		7690-01-251-8273	188	7
19207	12357357		2990-01-246-0917	124	1
19207	12357359-1		2990-01-374-5562	124	6
19207	12357360-1		4720-01-306-5704	127	2
19207	12357360-2		4720-01-289-8239	127	7
19207	12357363-1		5340-01-245-7599	127	9
19207	12357363-2		5340-01-245-7600	127	10
19207	12357364		3040-01-246-0998	65	5
19207	12357366		2510-01-252-9797	67	12
19207	12357374			79	5
19207	12357375		5340-01-286-9807	189	6
19207	12357376		5340-01-286-9808	189	5
19207	12357387		5365-01-439-2308	6	18
19207	12357408		5306-01-287-2259	70	7
19207	12357409		2540-01-279-1013	54	42
				70	8
19207	12357418		4710-01-254-6553	127	17
19207	12357421		4720-01-426-2445	83	1
19207	12357425		2540-01-254-6571	63	14
19207	12357430		5340-01-326-7776	156	22
19207	12357431		5340-01-245-2527	172	6
19207	12357432		5340-01-245-2528	172	3
19207	12357802		6650-01-302-7685	60	61
19207	12360850-1		6220-01-284-2709	36	10
19207	12360870-2		6220-01-297-3217	36	11
19207	035		3040-01-264-9691	172	9
19207	12362036		5340-01-252-9793	172	24
19207	12362059		2590-01-246-0997	60	26
19207	12362060		5360-01-257-9244	59	6
19207	12362070		5340-01-279-0983	110	20
19207	12362072		2540-01-314-8046	6	10
19207	12362073		2540-01-298-8399	63	14
19207	12362149		5140-01-305-3428	226	11
19207	12362150		5140-01-305-3429	226	12
19207	12362155		5315-01-307-5942	60	22
19207	12362157		2510-01-275-9225	60	6
19207	12362163		5340-01-281-2918	60	3
19207	12362165-1		5340-01-284-8141	60	67
19207	12362165-2		5340-01-284-8142	60	67
19207	12362165-3		5340-01-284-8143	60	67
19207	12362166		5365-01-274-0996	60	27
19207	12362167		5330-01-279-9942	60	25
19207	12362169		2540-01-274-1103	60	8
19207	12362170		2540-01-274-1105	60	18
19207	12362171		2540-01-274-1166	60	28

CROSS REFERENCE INDEXES WORK PACKAGE

TM 5-2350-262-24P

CAGEC	PART NUMBER	PART NUMBER INDEX		FIG.	ITEM
			STOCK NUMBER		
19207	12362172		2510-01-274-1176	60	43
19207	12362187		3040-01-281-2915	60	44
19207	12362188		5360-01-274-1179	60	4
19207	12362189		2510-01-274-0995	60	66
19207	12362192-1		5365-01-284-8136	60	12
19207	12362192-2		5365-01-284-8137	60	13
19207	12362194			59	8
19207	12362195		2540-01-274-1167	59	14
19207	12362200			59	15
19207	12362200-1			60	5
19207	12367545		2590-01-349-6689	64	27
19207	12367548-1		2805-01-374-7896	64	20
19207	12367607			224	31
19207	12367608		7690-01-413-3020	224	33
19207	12367609		2540-01-298-3975	224	32
19207	12367614			40	6
19207	12367615		5340-01-344-2531	40	13
19207	12367616		5330-01-331-1297	40	12
19207	12367617		5905-01-330-8830	40	1
19207	12367674		5140-01-298-3983	227	25
19207	12367681		5306-01-349-5288	172	5
19207	12367692		2540-01-330-8831	69	9
19207	12367693		2540-01-330-8832	69	7
19207	12367715		3040-01-377-4262	171	10
19207	12367716		5306-01-377-9703	171	28
19207	12367731		4720-01-374-7814	83	15
19207	12367739			7	10
19207	12367741		2530-01-376-1207	8	15
19207	12369101		2510-01-313-7821	21	8
19207	12369102		5995-01-291-2996	9	1
19207	12369120		5331-01-407-1637	177	10
19207	12369134-1			57	14
				58	16
06085	12369134-2			201	17
06085	12369135-1			203	11
06085	12369135-2			201	16
19207	12369135-3			57	13
				58	15
19207	12369152		3040-01-330-5064	62	26
19207	12369153		3040-01-330-5063	62	11
19207	12369154		4710-01-316-4923	90	18
19207	12369155		4710-01-316-4922	90	17
19207	12369156		4710-01-316-7426	90	3
19207	12369173			63	9
19207	12379342		5360-01-330-8055	60	57
19207	12379346		3040-01-326-7771	60	50
19207	12379347		5340-01-374-0950	8	19
19207	12379348		5340-01-374-0951	8	23
19207	12379349		3040-01-374-3025	8	5
19207	12379350		2530-01-375-1486	8	13
19207	12379353		5340-01-326-7775	60	36

CAGEC	PART NUMBER	PART NUMBER INDEX		FIG.	ITEM
			STOCK NUMBER		
19207	12379357		5340-01-348-7456	60	56
19207	12379359		3040-01-330-5065	60	33
19207	12379360		5340-01-332-4621	60	48
19207	12379362		5307-01-331-1355	60	45
19207	12379365		5315-01-331-1393	60	58
19207	12379369		5342-01-326-8177	60	32
19207	12379370		2590-01-339-0098	190	2
				196	2
19207	12379371			191	8
19207	12379372			191	2
19207	12379386		7690-01-340-9235	191	9
19207	12379387-1		5330-01-342-5722	191	5
19207	12379387-2		2590-01-340-9411	160	6
19207	12379390-1		5330-01-343-1168	191	6
19207	12379390-2		5330-01-341-3173	143	8
19207	12379390-3		5330-01-341-8964	160	9
19207	12379392		2540-01-347-8898	142	2
19207	12379393			143	10
19207	12379394			143	2
19207	12379399		7690-01-340-9233	143	13
19207	12379400		2590-01-339-0099	159	2
19207	12379401			160	10
19207	12379402			160	2
19207	12379404		5340-01-407-7708	160	15
19207	12379405		7690-01-340-9234	160	13
19207	12379435		3040-01-326-7772	165	4
19207	12379438		5340-01-330-9159	7	17
19207	12379439		5365-01-326-7774	7	18
19207	12379441		5306-01-346-3086	164	18
19207	12379442		5340-01-330-8096	7	14
19207	12379443		5340-01-331-9869	7	20
19207	12379444-1		5365-01-331-7240	164	21
19207	12379444-2		5365-01-331-7241	164	21
19207	12379444-3		5310-01-331-7227	164	21
19207	12379446		2510-01-330-8087	60	68
19207	12379450			60	73
19207	12379451		2510-01-330-8088	60	74
19207	12379457		5340-01-331-0183	59	5
19207	12379458		5340-01-331-1523	222	41
				223	41
19207	12379462		5340-01-449-6961	80	18
19207	12379467		5340-01-448-1238	80	21
19207	12379472		4710-01-347-9756	91	16
19207	12379473		2540-01-274-1104	60	21
				60	21
19207	12379476		3110-01-435-1806	60	22
19207	12379478		4720-01-375-1395	18	15
19207	12379480		2990-01-375-0195	97	1
19207	12379491-3		6150-01-439-8233	9	2
19207	12379495		2510-01-281-2871	60	60
19207	12379497		9905-01-408-0977	79	2

CROSS REFERENCE INDEXES WORK PACKAGE

TM 5-2350-262-24P

CAGEC	PART NUMBER	PART NUMBER INDEX		FIG.	ITEM
			STOCK NUMBER		
19207	12379498		5120-01-222-7932	222	30
				223	30
19207	12379501		6150-01-408-1670	113	17
19207	12379502		6150-01-408-3932	113	19
19207	12379503		6150-01-408-1668	113	16
19207	12379505		5340-01-361-1207	113	23
19207	12379506			113	22
19207	12379509		5340-01-361-1208	113	1
19207	12379510		5340-01-361-1204	112	21
19207	12379511		3020-01-362-3577	112	27
19207	12379513		3020-01-433-7092	120	12
19207	12379514		5340-01-376-0872	113	13
19207	12379515		5340-01-376-0873	119	6
19207	12379516			217	14
19207	12379517		2590-01-455-3177	217	4
19207	12379518		2590-01-362-1960	218	4
19207	12379519			218	9
19207	12379520		5999-01-447-8802	218	8
19207	12379521		6150-01-371-2053	218	3
19207	12379522			219	1
19207	12379523			219	5
19207	12379524		5330-01-433-5810	219	4
19207	12379525		6150-01-408-3928	219	11
19207	12379526		4420-01-365-5300	63	18
19207	12379527		2990-01-440-6841	63	16
19207	12379528		5340-01-407-1762	217	3
19207	12379529		5340-01-440-3088	217	9
19207	12379530		6150-01-408-5124	9	20
19207	12379531		6150-01-408-4281	9	19
19207	12379532		6150-01-408-4282	217	8
19207	12379533		6150-01-408-4285	217	12
19207	12379534		6150-01-408-3929	217	13
19207	12379536		4720-01-362-1703	210	26
19207	12379537		6150-01-408-3931	218	2
19207	12379538		6150-01-408-3930	218	15
19207	12379673		5340-01-456-3786	21	22
19207	12379674		5340-01-452-6307	53	19
19207	12379676		4720-01-456-0094	51	22
				53	16
19207	12379677		5340-01-458-5447	53	5
19207	12379678		4730-01-453-7240	53	18
19207	12379679		5365-01-454-5324	53	24
19207	12379681			53	31
19207	12379682-6			53	30
19207	12379891		2590-01-468-4981	42	4
96508	1240		5120-00-203-4808	226	5
19207	12412042		5340-01-361-3209	217	15
19207	12412047		2540-01-406-1949	66	25
19207	12412050		5340-01-374-2332	129	8
19207	12412052		2530-01-361-1764	179	1
19207	12412054		2590-01-374-2760	56	9

CAGEC	PART NUMBER	PART NUMBER INDEX		FIG.	ITEM
			STOCK NUMBER		
19207	12412056		5930-01-406-3807	22	15
19207	12412057			26	25
19207	12412058		5930-01-466-1009	26	40
19207	12412059		6160-01-466-4458	19	10
19207	12412060		5340-01-374-1348	64	24
19207	12412061		2540-01-374-7481	19	1
19207	12412062		6140-01-374-7574	19	31
19207	12412062-3			19	32
19207	12412062-4			19	33
19207	12412063		5340-01-374-0414	124	28
19207	12412064		5340-01-374-3344	19	18
19207	12412065		5340-01-374-2145	64	26
19207	12412070		2940-01-375-0353	53	28
19207	12412071		5340-01-374-4539	53	26
19207	12412072		2540-01-374-7480	19	21
19207	12412072-1			19	23
19207	12412072-2			19	22
19207	12412072-3			19	24
19207	12412074		4720-01-440-6653	169	14
19207	12412076		5340-01-374-0421	61	1
0H6Y9	12412077-R		6605-01-377-5714	61	9
0H6Y9	12412078-R		6605-01-378-1099	61	5
19207	12412079		5340-01-374-1144	61	8
19207	12412080		5340-01-406-7964	28	3
19207	12412081		2590-01-406-6145	161	5
19207	12412086		5340-01-374-2334	54	26
19207	12412087		5340-01-374-5674	54	28
19207	12412088		5315-01-373-8796	54	25
19207	12412092-1		5310-01-400-3254	57	15
				201	18
19207	12412092-2		5310-01-134-0204	58	17
19207	12412093		2590-01-374-7198	208	5
19207	12412093-1			208	8
19207	12412098		5315-01-386-0443	54	1
19207	12412099			19	11
19207	12412100			19	12
19207	12412101		6160-01-457-6174	19	4
19207	12412103		6160-01-440-1228	19	8
19207	12412105		5306-01-415-9591	19	5
19207	12412106		2590-01-374-2759	69	14
19207	12412107		2590-01-374-8267	69	15
19207	12412115		5307-01-449-3481	199	20
19207	12412117		2590-01-374-7585	77	8
19207	12412118		4720-01-377-3118	127	6
19207	12412119		2540-01-374-3121	77	9
19207	12412120		2540-01-374-5654	77	1
19207	12412121		2510-01-374-9520	77	5
19207	12412122-1		5365-01-374-1166	77	6
19207	12412123		5310-01-374-4512	77	7
19207	12412124		4720-01-194-0037	156	47
19207	12412126		4720-01-406-1945	83	24

CROSS REFERENCE INDEXES WORK PACKAGE

TM 5-2350-262-24P

CAGEC	PART NUMBER	PART NUMBER INDEX		FIG.	ITEM
			STOCK NUMBER		
				84	23
19207	12412127		5340-01-374-3551	78	1
19207	12412147		2530-01-387-5425	198	8
19207	12412148			199	30
19207	12412150		2530-01-454-4376	199	27
19207	12412151		3110-00-100-4405	199	21
19207	12412152		5365-01-454-7540	199	22
19207	12412154		2530-01-433-3010	199	16
19207	12412155			199	19
19207	12412159		4010-01-460-7224	206	45
19207	12412166		5365-01-406-2109	63	1
076M6	12412169		2540-01-449-1720	62	12
19207	12412173		5895-01-419-7830	185	12
19207	12412174		6150-01-406-2904	28	6
19207	12412177			204	12
19207	12412184		5220-01-458-2090	185	6
19207	12412188		5340-01-433-9178	181	3
19207	12412191		2590-01-417-7538	54	71
19207	12412193		5340-01-156-6208	180	7
19207	12412195			66	34
1V513	12412198		2520-01-455-4722	177	1
19207	12412199		3040-01-452-3905	178	2
19207	12412200		5306-01-452-6536	177	39
19207	12412201		2520-01-452-3893	177	38
19207	12412202		3020-01-452-3929	178	1
19207	12412203			177	40
96508	1242		5120-00-203-4807	226	6
07971	1244		5120-00-203-4806	226	7
19207	12447109		2920-01-420-9968	112	1
19207	12466264		3805-01-453-7669	54	45
19207	12466265		5340-01-454-5925	76	1
19207	12466272		3040-01-446-7606	201	1
19207	12466273		3040-01-446-7532	108	13
19207	12466277		5340-01-446-7855	74	2
19207	12466281			108	18
19207	12466282			108	9
19207	12466284			42	3
19207	12466285			42	1
19207	12466286			42	2
19207	12466287		5930-01-463-0338	43	4
19207	12466290			43	1
19207	12466291			43	3
19207	12466294		2540-01-454-0663	206	44
19207	12466295			206	39
19207	12466295-1			206	43
19207	12466295-2			206	42
19207	12466296		5895-01-453-8962	175	1
19207	12466297			209	10
19207	12466298		5895-01-453-8963	175	2
19207	12466299		5895-01-453-8964	175	7
19207	12466300		5895-01-453-8946	175	3

CAGEC	PART NUMBER	PART NUMBER INDEX		FIG.	ITEM
		PART NUMBER	STOCK NUMBER		
19207	12469569-2		4720-01-451-0074	4	6
19207	12469569-3		4720-01-451-0077	2	4
19207	12469569-5		4720-01-451-0106	4	1
19207	12469569-6		4720-01-451-0428	48	4
19207	12469569-7		4720-01-451-0435	2	16
19207	12469569-8		4720-01-451-0459	2	15
19207	12469569-9		4720-01-451-0468	127	15
19207	12469571-1		4720-01-450-9731	3	1
				83	16
19207	12469571-3		4720-01-450-9739	4	13
19207	12469571-4		4720-01-450-9745	2	9
19207	12469572-1		4720-01-450-8388	48	26
19207	12469572-2		4720-01-450-8476	48	38
19207	12469573-1		4720-01-462-8244	84	17
19207	12472648			108	1
19207	12476180			73	3
19207	12476182			73	2
19207	12476184			73	1
19207	12476191-1			45	22
19207	12476191-2			45	1
19207	12476191-3			45	31
19207	12476192			45	9
19207	12476249			45	15
78462	1248		5120-00-203-4804	226	8
05842	1261.006		2530-01-208-7033	102	29
05842	1263.006		2530-01-208-7034	102	22
05842	1268.006		5365-01-191-8015	102	45
07971	1272S		5120-00-203-4792	226	10
12603	12975513		4310-00-765-6039	149	24
09704	130063		2540-01-193-6778	187	11
09704	130124		2540-01-193-6783	187	10
05842	1313.503			102	28
97403	13204E2472		3120-01-183-2723	57	27
				58	20
97403	13204E2499		5330-01-178-9325	177	35
97403	13204E2509		6680-01-164-7902	18	17
97403	13204E2511		5995-01-182-4138	28	7
97403	13204E2512		9905-01-192-2803	24	6
97403	13204E2513		9905-01-192-4955	24	7
97403	13204E2514		9905-01-192-4956	24	8
97403	13204E2515		9905-01-191-9595	24	9
97403	13204E2516		9905-01-192-0289	24	11
97403	13204E2519			25	1
97403	13204E2522		9905-01-192-0284	21	19
97403	13204E2523		9905-01-192-2482	21	20
97403	13204E2525		9905-01-192-0285	21	18
97403	13204E2526		9905-01-192-2804	21	17
97403	13204E2527		9905-01-192-0286	21	16
97403	13204E2528		9905-01-192-0287	21	15
97403	13204E2549		5340-01-179-4110	83	8
97403	13204E2551		4720-01-179-6276	48	33

CROSS REFERENCE INDEXES WORK PACKAGE

TM 5-2350-262-24P

CAGEC	PART NUMBER	PART NUMBER INDEX		FIG.	ITEM
			STOCK NUMBER		
97403	13204E2558		5340-01-193-1744	101	12
97403	13204E2560			190	6
97403	13204E2561			196	6
97403	13204E2644		5315-01-184-4868	54	61
97403	13204E2650-1		3120-01-195-7990	54	33
97403	13204E2650-2		3120-01-194-9293	54	32
97403	13204E2650-3		3120-01-196-8055	54	30
97403	13204E2652		5315-01-184-4841	54	34
97403	13204E2680		2530-01-156-8105	180	3
97403	13204E2864		3120-01-195-7988	54	5
97403	13204E2894		5330-01-184-4881	BULK	27
97403	13204E2894-1			72	11
97403	13204E2894-2			72	7
97403	13204E2894-3			72	24
97403	13204E2943		5315-01-184-4842	54	3
97403	13204E2944		3120-01-184-4859	54	4
97403	13204E2945		5305-01-195-1594	54	2
97403	13204E2972		3110-01-179-7556	55	8
97403	13204E2973		3040-01-155-0106	55	14
97403	13204E2974		3040-01-155-0107	55	7
97403	13204E3298		2530-01-419-4754	4	21
97403	13204E3300		9905-01-174-0957	5	5
97403	13204E3301		9905-01-174-0958	5	10
97403	13204E3407		3020-01-183-8404	136	8
97403	13204E3408		3020-01-183-8400	136	4
97403	13204E3409		2520-01-183-8349	136	12
97403	13204E3410		3020-01-183-8401	136	7
97403	13204E3415		3040-01-183-8449	136	17
97403	13204E3416		3020-01-183-8402	136	29
97403	13204E3530		5330-01-165-1370	127	20
97403	13204E3547		5330-01-165-1355	134	3
97403	13204E3548		3040-01-183-2758	134	10
97403	13204E3555		5310-01-197-2398	110	22
97403	13204E3629		5310-01-180-8601	100	23
97403	13204E3688		3040-01-179-9217	81	4
97403	13204E3691		3040-01-179-9218	81	2
97403	13204E3698		2590-01-179-9052	81	20
97403	13204E3768		4710-01-192-8519	90	16
97403	13204E3917		3830-01-184-4851	54	35
97403	13204E3925		3830-01-184-4774	54	9
97403	13211E8616		5305-01-194-3001	54	41
97403	13211E8624			72	20
97403	13211E8625			72	14
97403	13211E8627		5310-01-197-4491	71	16
97403	13211E8628		2590-01-184-4783	58	24
97403	13211E8634		5315-01-180-8641	57	25
				58	22
				200	4
97403	13211E8638			207	2
97403	13211E8639		2590-01-184-4786	69	11
97403	13211E8643		3830-01-184-4977	54	36

CAGEC	PART NUMBER	PART NUMBER INDEX		FIG.	ITEM
		PART NUMBER	STOCK NUMBER		
97403	13211E8644		3805-01-156-6223	56	1
97403	13211E8645		3805-01-164-1975	56	5
97403	13211E8646		3805-01-164-0143	56	6
97403	13211E8648		3120-01-183-8417	71	17
97403	13211E8658		5365-01-186-8009	222	27
				223	27
97403	13211E8671		2510-01-163-2703	69	4
97403	13211E8701		3040-01-171-0143	177	8
97403	13211E8702		3040-01-171-0142	177	23
97403	13211E8703		3020-01-201-4031	177	11
97403	13211E8704		3020-01-176-8614	177	27
97403	13211E8705		3040-01-176-1210	177	15
97403	13211E8707		3020-01-179-1030	177	14
97403	13211E8708		3040-01-179-1410	177	5
97403	13211E8710		3020-01-179-8072	177	12
97403	13211E8711		3020-01-177-5394	177	7
97403	13211E8712		5310-01-243-9437	177	33
97403	13211E8713		3040-01-171-8272	177	21
97403	13211E8714		4730-01-193-6742	177	19
97403	13211E8717		2520-01-222-7588	177	18
97403	13211E8718		5306-01-177-5878	177	43
97403	13211E8718-1			177	45
97403	13211E8718-2		5340-01-185-0170	177	44
97403	13211E8750		2520-01-171-0027	134	11
97403	13211E8751			136	1
97403	13211E8754		2520-01-183-2641	136	21
97403	13211E8755		5340-01-183-8350	136	2
97403	13211E8756		3020-01-183-8403	136	26
97403	13211E8757		3110-01-441-7457	136	23
97403	13211E8761		4710-01-183-8443	135	4
97403	13211E8762		4710-01-183-8444	135	2
97403	13211E8764		4710-01-183-6868	135	7
97403	13211E8765		4710-01-183-6869	135	6
97403	13211E8769		5340-01-183-2736	135	13
97403	13211E8800		2590-01-181-6164	100	1
97403	13211E8801			100	19
97403	13211E8876		4710-01-192-9815	91	15
97403	13211E8877		4710-01-192-9816	91	13
97403	13211E8878		4710-01-192-9817	91	14
97403	13211E8879		4710-01-192-8521	91	12
97403	13211E8880		4710-01-192-8522	90	30
97403	13211E8881		4710-01-192-8523	90	9
97403	13211E8882		4710-01-192-8524	90	25
97403	13211E8883		4710-01-192-9818	90	31
97403	13211E8910		5340-01-194-5302	100	29
97403	13211E8914-2		4730-01-179-7578	104	12
97403	13211E8914-5		4730-01-194-0148	92	38
				93	23
97403	13211E8916-7		4730-01-196-4218	88	5
				89	22
97403	13211E8928		4710-01-192-9820	90	22

CROSS REFERENCE INDEXES WORK PACKAGE

TM 5-2350-262-24P

CAGEC	PART NUMBER	PART NUMBER INDEX		FIG.	ITEM
		PART NUMBER	STOCK NUMBER		
97403	13211E8929		4710-01-192-9821	90	21
97403	13211E8970		5340-01-232-3913	187	23
97403	13211E8972		3040-01-179-1347	171	22
97403	13211E8973		2530-01-246-1227	171	18
97403	13211E8974		3040-01-179-1348	171	24
97403	13211E8977		3040-01-179-1349	171	5
97403	13211E8981		5340-01-178-5403	171	12
97403	13211E8982		3040-01-171-0099	171	17
97403	13211E8986		5340-01-171-0053	1	41
19207	13211E8987		3040-01-177-8601	1	9
97403	13211E8989		3040-01-177-4007	1	34
19207	13211E8990		3040-01-176-2975	1	46
97403	13211E8992		5306-01-171-0048	1	47
97403	13211E8997		9905-01-201-0976	80	3
97403	13211E8999		2530-01-171-8246	1	15
97403	13211E9018-12		4730-00-225-0699	87	46
97403	13211E9018-8		4730-00-495-3409	87	44
97403	13211E9018-9		4730-01-193-2587	155	15
97403	13211E9020		5360-01-177-4881	1	21
97403	13211E9025		5340-01-189-6465	25	2
97403	13211E9046		5330-01-197-4422	18	3
97403	13211E9059		5995-01-182-1320	9	14
97403	13211E9062		2590-01-184-4784	66	33
97403	13211E9079		5340-01-201-0964	80	25
97403	13211E9093		6150-01-182-1262	25	5
97403	13211E9102		2520-01-182-8774	176	6
97403	13211E9103		3120-01-184-4860	170	4
				170	8
				170	14
97403	13211E9105		2520-01-184-4821	176	16
97403	13211E9107		2520-01-184-4799	176	3
97403	13211E9107-1			176	4
97403	13211E9108		3040-01-183-6876	176	20
97403	13211E9109		3040-01-183-8450	176	13
97403	13211E9118		5340-01-182-8775	170	3
97403	13211E9122		6680-01-182-1280	18	19
97403	13211E9156		5330-01-192-9330	176	5
97403	13211E9161		4710-01-176-9631	2	11
97403	13211E9162		4710-01-176-9632	2	7
97403	13211E9217		2530-01-169-0033	198	7
97403	13211E9220			199	13
97403	13211E9222		3040-01-183-6891	199	9
97403	13211E9223		5306-01-197-6594	199	10
97403	13211E9224		5310-01-216-3677	199	2
97403	13211E9225			180	2
97403	13211E9231		5330-01-183-6839	199	4
97403	13211E9255		5315-01-196-6783	202	17
97403	13211E9256		5315-01-197-6264	202	19
97403	13211E9331		4010-01-185-0406	222	23
				223	23
97403	13211E9351-1		5306-01-195-6634	172	17

CAGEC	PART NUMBER	PART NUMBER INDEX		FIG.	ITEM
		PART NUMBER	STOCK NUMBER		
97403	13211E9351-3		5307-01-184-5875	1	38
97403	13211E9351-4			171	8
97403	13211E9356		3040-01-060-4770	172	15
97403	13211E9358		5340-01-204-0375	172	19
				173	22
97403	13211E9386		5330-01-183-2707	72	4
97403	13211E9387		5340-01-184-6407	72	5
97403	13211E9388		5340-01-180-8609	90	5
97403	13211E9392-1		5355-01-181-6415	59	4
97403	13211E9401		5365-01-208-6855	80	5
97403	13211E9411		3040-01-186-8002	81	13
97403	13211E9413		2510-01-180-5558	80	13
97403	13211E9415		2590-01-180-5556	80	18
97403	13211E9450		5340-01-184-4839	170	13
97403	13211E9485		5365-01-194-8529	170	11
97403	13211E9486		5330-01-165-1371	138	18
97403	13211E9521		5342-01-184-4822	170	7
97403	13211E9533		5995-01-178-5723	49	16
97403	13211E9545		5307-01-185-3544	7	27
97403	13211E9547		4820-01-169-2512	4	15
97403	13211E9554		4710-01-183-2783	125	6
97403	13211E9555		4710-01-187-0997	125	11
97403	13211E9556		4710-01-183-2784	125	13
97403	13211E9561		2590-01-179-7527	103	1
97403	13211E9562		2590-01-179-7528	103	6
97403	13211E9563		4730-01-194-0144	88	7
				104	11
97403	13211E9564		4710-01-179-7634	104	4
97403	13211E9565		4710-01-179-9199	104	1
97403	13211E9566		4710-01-179-9200	104	6
97403	13211E9568		5315-01-194-0814	165	18
				165	28
97403	13211E9569		5315-01-194-0815	165	10
				165	23
97403	13214E1968		5340-01-181-6133	92	5
				93	5
97403	13214E1969		5340-01-181-6134	92	2
				93	2
97403	13214E1970		5340-01-181-6136	90	28
97403	13214E1971		5340-01-181-6137	91	19
97403	13214E1972		5340-01-181-6138	90	10
97403	13214E1973		5340-01-181-6139	92	21
				93	19
97403	13214E1974		4730-01-194-0196	94	1
97403	13214E1975		4710-01-186-8000	92	12
				93	8
97403	13214E1976		4710-01-200-9191	93	39
97403	13214E1977		4710-01-192-9822	93	31
97403	13214E1978		4710-01-192-8525	92	34
97403	13214E1979		4710-01-194-0333	92	8
97403	13214E1980		4710-01-189-9807	93	1

CROSS REFERENCE INDEXES WORK PACKAGE

TM 5-2350-262-24P

CAGEC	PART NUMBER	PART NUMBER INDEX		FIG.	ITEM
			STOCK NUMBER		
97403	13214E1981		4710-01-192-8526	93	13
97403	13214E1982		4710-01-192-8527	92	33
97403	13214E1983		4720-01-195-3837	86	5
97403	13214E1984		5340-01-180-5562	91	24
97403	13214E1985		5340-01-180-5563	92	22
				93	20
97403	13214E1987		5340-01-196-0641	87	36
97403	13214E1988		5120-01-222-7931	222	32
				223	32
97403	13214E1997		5340-01-170-9947	49	7
97403	13214E2003		2910-01-180-2991	49	19
97403	13214E2055		2590-01-204-2588	80	24
97403	13214E2064		5995-01-182-1321	9	13
97403	13214E2067		3040-01-178-7116	187	37
97403	13214E2068		5360-01-178-2192	187	29
97403	13214E2069		5340-01-180-6681	187	3
97403	13214E2070		2590-01-178-3142	187	8
97403	13214E2071		5340-01-180-6698	187	39
97403	13214E2072		5315-01-181-1687	187	28
97403	13214E2073		2540-01-178-7083	187	2
97403	13214E2074		3120-01-170-9948	187	27
97403	13214E2076		5365-01-183-8453	136	5
97403	13214E2079		4710-01-183-6870	135	15
97403	13214E2081		4730-01-183-8429	135	5
97403	13214E2106		5310-01-176-4000	177	25
97403	13214E2107-1		5340-01-176-7491	177	4
97403	13214E2107-2		5340-01-177-1050	177	24
97403	13214E2107-3		5340-01-178-6107	177	2
97403	13214E2109		3040-01-222-7586	177	28
97403	13214E2114		2530-01-183-6905	199	5
97403	13214E2119		5315-01-177-9865	177	20
97403	13214E2129		5340-01-178-6108	177	17
97403	13214E2137		5340-01-213-1353	80	28
97403	13214E2146		3040-01-179-1345	7	30
97403	13214E2186		5340-01-183-8347	110	28
97403	13214E2208		9905-01-201-0974	80	8
97403	13214E2267		5995-01-182-1322	9	12
97403	13214E2272		5340-01-212-0433	82	23
97403	13214E2285		5340-01-181-6135	90	26
97403	13214E2303		5340-01-178-2201	7	33
97403	13214E2316		5365-01-177-0952	7	7
				8	7
97403	13214E2317		5340-01-180-2603	7	8
				8	8
97403	13214E2325			72	10
97403	13214E2326			72	23
97403	13214E2340		5330-01-165-1369	134	8
97403	13214E2360-3		5340-01-182-9023	54	24
97403	13214E2378		2590-01-183-8368	55	18
97403	13214E2379		3805-01-183-2785	55	15
97403	13214E2392		5340-01-185-0173	140	15

CAGEC	PART NUMBER	PART NUMBER INDEX		FIG.	ITEM
		PART NUMBER	STOCK NUMBER		
97403	13214E2397		3040-01-201-1145	173	17
97403	13214E2400		5340-01-180-8599	88	18
97403	13214E2403		5340-01-273-8821	54	65
97403	13214E2411		5340-01-195-3387	88	17
97403	13214E2412		2590-01-184-4778	54	15
97403	13214E2416-5		4730-01-193-7689	92	31
				93	29
97403	13214E2429		2590-01-179-7529	140	3
97403	13214E2452		9905-01-183-2687	79	3
97403	13214E2455		3120-01-183-6853	176	12
97403	13214E2457-10		4720-01-249-1383	104	26
97403	13214E2457-11		4720-01-249-2026	104	25
97403	13214E2457-12		4720-01-249-2025	104	16
97403	13214E2457-13		4720-01-249-2025	104	20
97403	13214E2457-14		4720-01-249-2025	104	24
97403	13214E2457-15			84	7
97403	13214E2457-16			84	6
97403	13214E2457-17		4720-01-462-8241	84	16
97403	13214E2457-4		4720-01-182-9012	85	1
97403	13214E2457-5		4720-01-182-9013	83	20
97403	13214E2457-6		4720-01-182-9014	104	13
97403	13214E2457-7		4720-01-182-9015	104	17
97403	13214E2457-9		4720-01-249-2026	86	8
				104	21
97403	13214E2468		5307-01-195-5949	173	13
97403	13214E2473-1		4720-01-182-4249	83	19
97403	13214E2475		5310-01-200-7005	70	6
				71	18
97403	13214E2478-1		4720-01-179-9190	85	3
97403	13214E2478-2		4720-01-433-3045	85	5
97403	13214E2481		2590-01-182-8768	54	62
97403	13214E2482		2590-01-185-0169	54	40
97403	13214E2483		2590-01-182-8767	54	43
97403	13214E2484		2590-01-182-8769	54	57
97403	13214E2486		4720-01-181-6167	85	12
97403	13214E2495-1		4720-01-192-9637	86	6
97403	13214E2495-2		4720-01-195-3838	85	9
97403	13214E2495-4		4720-01-195-8497	85	16
97403	13214E2495-5		4720-01-195-3840	85	14
97403	13214E2497-1		4730-01-194-1983	89	10
				93	15
97403	13214E2497-2		4730-01-194-0147	89	8
97403	13214E2497-3		4730-01-194-1984	92	11
				93	7
97403	13214E2497-4		4730-01-194-1985	92	32
				93	28
97403	13214E2500-2		4720-01-289-8213	86	1
97403	13214E2501-1		4720-01-195-3841	85	11
97403	13214E2501-10			175	6
97403	13214E2501-2		4720-01-195-9125	86	9
97403	13214E2501-3		4720-01-195-3842	85	8

CROSS REFERENCE INDEXES WORK PACKAGE

TM 5-2350-262-24P

CAGEC	PART NUMBER	PART NUMBER INDEX		FIG.	ITEM
		PART NUMBER	STOCK NUMBER		
97403	13214E2501-4		4720-01-195-3843	86	10
97403	13214E2501-5		4720-01-195-3844	85	15
97403	13214E2501-6		4720-01-446-7548	109	2
97403	13214E2515		2590-01-187-0904	54	64
97403	13214E2536-1		3040-01-179-5795	1	7
97403	13214E2536-2		3040-01-181-0306	1	5
97403	13214E2551		4720-01-411-8491	83	14
97403	13214E2553		5340-01-180-5560	90	34
97403	13214E2554		5340-01-180-5561	90	33
97403	13214E2559		5365-01-185-0337	192	10
97403	13214E2562		5305-01-183-8422	195	2
19207	13214E2582		5330-01-193-0208	12	4
97403	13214E2601		2590-01-184-4789	69	19
97403	13214E2603		2590-01-184-4788	69	18
97403	13214E2608		5340-01-181-5759	4	18
97403	13214E2631		5340-01-179-7530	140	40
97403	13214E2632-1		4730-01-182-9035	156	28
97403	13214E2634		5340-01-181-6494	161	12
19207	13214E2644-1		3120-01-181-1625	1	49
				172	30
				173	20
97403	13214E2644-2		3120-01-181-5080	171	4
97403	13214E2644-3		3120-01-181-1628	171	13
97403	13214E2662		5330-01-197-2591	102	1
97403	13214E2664		5315-01-184-4785	54	8
97403	13214E2669		2510-01-184-4826	110	26
97403	13214E2671		5365-01-183-2749	110	25
97403	13214E2673		3040-01-156-8106	55	13
97403	13214E2685		2590-01-171-8245	1	28
97403	13214E2687		6220-01-182-1082	26	18
97403	13214E2688		5342-01-182-1080	26	21
97403	13214E2702		6150-01-182-1260	31	3
97403	13214E2703		6150-01-182-1267	28	8
97403	13214E2709		5306-01-238-1479	95	3
97403	13214E2714-1		5340-01-186-8017	88	40
97403	13214E2714-2		5340-01-186-8018	88	39
97403	13214E2715		4730-01-180-8608	88	23
97403	13214E2716			88	24
97403	13214E2717		5340-01-182-8987	94	15
97403	13214E2728		5340-01-181-6159	94	8
97403	13214E2733		5330-01-197-2592	100	14
97403	13214E2734		5342-01-181-6177	100	17
97403	13214E2735		2590-01-180-8602	100	13
97403	13214E2736-1		4730-01-180-8605	94	11
97403	13214E2736-2		4730-01-180-8606	94	12
97403	13214E2739		4710-01-192-8528	92	17
97403	13214E2750		4710-01-179-7618	91	25
97403	13214E2751		4710-01-179-7619	91	18
97403	13214E2752		4710-01-179-7620	91	27
97403	13214E2753		4710-01-179-7621	91	17
97403	13214E2754		4710-01-179-7622	91	26

CAGEC	PART NUMBER	PART NUMBER INDEX STOCK NUMBER	FIG.	ITEM
97403	13214E2755	4710-01-179-7623	91	28
97403	13214E2760	5340-01-183-2778	72	29
97403	13214E2763	5340-01-195-5915	94	13
97403	13214E2764	5340-01-195-5914	94	10
97403	13214E2765	4730-01-180-8600	94	9
97403	13214E2766	4730-01-180-8607	94	14
97403	13214E2768	2540-01-183-6823	202	1
97403	13214E2769-1	5365-01-183-2750	202	8
97403	13214E2769-2	5365-01-183-2751	202	9
97403	13214E2769-3	5365-01-183-2752	202	10
97403	13214E2769-4	5365-01-183-2753	202	11
97403	13214E2770	5365-01-184-1947	202	12
97403	13214E2771	5340-01-183-8470	202	2
97403	13214E2772		202	13
97403	13214E2773	3040-01-183-8356	202	16
97403	13214E2775	2540-01-183-8355	202	18
97403	13214E2777	2530-01-171-0032	171	16
97403	13214E2780	5315-01-194-9347	101	8
97403	13214E2781	5330-01-189-9781	101	6
97403	13214E2782	2590-01-180-5559	101	7
97403	13214E2783	2520-01-183-8351	136	18
97403	13214E2789	5330-01-192-9336	100	5
97403	13214E2790	4710-01-204-8143	100	8
97403	13214E2793	5315-01-183-6832	202	7
97403	13214E2797	4720-01-192-9639	83	4
97403	13214E2802	4820-01-182-4215	92	29
			93	26
97403	13214E2814	4710-01-179-7624	93	16
97403	13214E2816	4710-01-189-9809	92	10
			93	30
97403	13214E2817-1	5365-01-246-3914	177	32
97403	13214E2817-2	5365-01-245-4119	177	32
97403	13214E2817-3	5365-01-245-4120	177	32
97403	13214E2820	4710-01-179-7627	92	28
			93	25
97403	13214E2822	4710-01-189-9811	93	36
97403	13214E2823	4710-01-189-9813	93	24
97403	13214E2824	4730-01-179-7576	92	36
			93	34
97403	13214E2825	5307-01-184-5876	1	3
97403	13214E2830	6680-01-182-1078	30	10
97403	13214E2832	5340-01-195-5913	87	33
97403	13214E2833	5340-01-197-0926	87	34
97403	13214E2836	3020-01-182-9036	134	4
97403	13214E2837	5365-01-183-2639	134	5
97403	13214E2838	4730-01-183-8389	135	3
97403	13214E2839	4730-01-194-1971	135	1
97403	13214E2842	4710-01-179-7632	91	10
97403	13214E2852	5340-01-184-4890	128	15
97403	13214E2920	2520-01-201-7876	205	1
97403	13214E2922	5315-01-194-0813	205	14

CROSS REFERENCE INDEXES WORK PACKAGE

TM 5-2350-262-24P

CAGEC	PART NUMBER	PART NUMBER INDEX		FIG.	ITEM
			STOCK NUMBER		
97403	13214E2923		3040-01-212-2498	205	12
97403	13214E2924		3040-01-201-1146	205	2
97403	13214E2925		5315-01-197-6465	205	15
97403	13214E2926		5340-01-194-5125	205	13
97403	13214E2927		3040-01-186-7895	205	10
97403	13214E2928		5342-01-186-7894	205	16
97403	13214E2929		9905-01-184-4833	205	9
97403	13214E2931		3040-01-201-1147	205	4
97403	13214E2932		5360-01-309-5091	205	5
97403	13214E2933		9905-01-192-2483	21	11
97403	13214E2934		9905-01-192-0288	21	9
97403	13214E2944		2590-01-189-6404	32	4
19207	13214E2945		5330-01-193-0186	32	3
97403	13214E8643		3830-01-184-4977	54	36
97403	13215E6540		4820-01-167-8051	162	23
97403	13215E6542		4820-01-185-5763	163	15
97403	13215E6543		4820-01-185-5764	163	20
97403	13215E6544		5330-01-185-5840	163	4
97403	13215E6545		5340-01-185-5925	163	3
97403	13215E6547			166	6
97403	13215E6548		4820-01-185-5765	163	12
97403	13215E6549		2530-01-187-0361	167	5
97403	13215E6550		3040-01-185-5908	163	37
97403	13215E6551		5360-01-185-5835	163	36
97403	13215E6557		3120-01-185-5862	163	35
97403	13215E6560		3040-01-185-5909	163	41
97403	13215E6563			163	11
97403	13215E6565		5330-01-185-5841	163	28
97403	13215E6566		5330-01-185-5842	163	26
97403	13215E6567			163	27
97403	13215E6568			163	33
97403	13215E6569			163	30
97403	13215E6580		4820-01-185-5768	163	32
97403	13215E6588-5		5325-01-181-6436	168	64
97403	13215E6588-6		5325-01-181-6437	166	14
				167	1
97403	13215E6590		5340-01-185-5914	163	19
97403	13215E6591-1		5306-01-198-4146	168	24
97403	13215E6591-2		5305-01-201-3790	164	4
				166	26
97403	13215E6591-3		5305-01-194-2999	165	19
97403	13215E6591-6		5305-01-194-3000	166	27
97403	13215E6591-7		5306-01-194-2981	166	17
97403	13215E6597		3040-01-181-6486	168	42
97403	13215E6598-4		5325-01-197-6366	162	11
97403	13215E6599		2520-01-187-0360	168	48
97403	13215E6600			159	3
97403	13215E6601		5340-01-181-6495	164	10
97403	13215E6602		5340-01-181-6496	164	22
97403	13215E6605		5340-01-186-3402	168	74
97403	13215E6606		3040-01-181-6530	168	72

CAGEC	PART NUMBER	PART NUMBER INDEX		FIG.	ITEM
		PART NUMBER	STOCK NUMBER		
97403	13215E6613		5365-01-181-6413	168	60
97403	13215E6614		5340-01-181-6497	167	15
97403	13215E6615		5310-01-195-5083	167	22
97403	13215E6617		3020-01-181-6468	KIT	4
97403	13215E6618		5330-01-180-9913	167	14
97403	13215E6619-1		5365-01-196-6702	167	29
97403	13215E6619-2		5365-01-197-1558	167	29
97403	13215E6619-3		5365-01-198-5543	167	29
97403	13215E6620			167	27
97403	13215E6621-1		5365-01-180-9928	167	25
97403	13215E6621-2		5365-01-180-9929	167	25
97403	13215E6622		3130-01-186-3408	167	24
97403	13215E6623			167	21
97403	13215E6624-1		5365-01-196-8095	166	12
				167	7
97403	13215E6624-2		5365-01-197-1559	166	12
				167	7
97403	13215E6624-3		5365-01-197-1560	166	12
				167	7
97403	13215E6624-4		5365-01-197-1561	166	12
				167	7
97403	13215E6625-1		5365-01-197-1562	165	8
97403	13215E6625-2		5365-01-197-1563	165	8
97403	13215E6625-3		5365-01-197-1564	165	8
97403	13215E6625-4		5365-01-197-1565	165	8
97403	13215E6626		5330-01-192-9326	168	73
97403	13215E6628			167	11
97403	13215E6629		5325-01-181-6438	167	10
97403	13215E6630		3020-01-181-6334	168	13
97403	13215E6631		3040-01-186-3395	167	13
97403	13215E6639		3040-01-181-6337	167	4
97403	13215E6644		3120-01-310-2402	168	17
97403	13215E6649		5330-01-166-1713	161	10
97403	13215E6650		3040-01-181-6488	168	55
97403	13215E6651		3120-01-181-6439	168	25
97403	13215E6655		5310-01-181-6443	167	12
97403	13215E6657		3040-01-181-6338	168	30
97403	13215E6658		3040-01-181-6336	168	26
97403	13215E6659		5365-01-210-7628	168	28
97403	13215E6661		5325-01-196-4020	168	29
97403	13215E6662		5315-01-199-2089	168	27
97403	13215E6663		2530-01-181-6340	165	26
97403	13215E6664		2520-01-181-6341	165	22
97403	13215E6665-1		5330-01-193-0206	168	63
97403	13215E6665-2		5330-01-192-9337	166	15
				167	2
97403	13215E6666			167	9
97403	13215E6667		3020-01-185-5913	168	21
97403	13215E6668		2530-01-181-6342	165	15
97403	13215E6669		2590-01-187-0362	165	9
97403	13215E6675-1		4730-01-194-2163	166	2

CROSS REFERENCE INDEXES WORK PACKAGE

TM 5-2350-262-24P

CAGEC	PART NUMBER	PART NUMBER INDEX		FIG.	ITEM
			STOCK NUMBER		
97403	13215E6675-2		4730-01-194-2164	166	3
97403	13215E6675-3		4730-01-194-2165	166	28
97403	13215E6676		3040-01-181-6531	166	1
97403	13215E6680		5340-01-181-6498	166	8
97403	13215E6682		5340-01-181-6503	165	21
97403	13215E6683		5360-01-194-3175	165	20
97403	13215E6684		5365-01-195-6221	165	6
97403	13215E6686-NON-ASB		5330-01-457-0509	162	22
97403	13215E6687		3040-01-184-4817	166	21
97403	13215E6689		5330-01-193-0204	166	7
97403	13215E6690		4820-01-185-5769	163	6
97403	13215E6691		5360-01-185-5833	163	5
97403	13215E6692		4820-01-185-5770	163	7
97403	13215E6693		2815-01-185-0535	163	21
97403	13215E6694		5360-01-185-5834	163	22
97403	13215E6695		4820-01-185-5847	163	23
97403	13215E6696		4820-01-187-0556	162	17
				163	24
97403	13215E6697		2530-01-167-8053	166	16
19207	13215E6698		5340-01-181-6500	166	18
97403	13215E6700		3020-01-181-6430	166	19
97403	13215E6702		4710-01-181-6518	162	16
97403	13215E6704		5360-01-194-9423	162	14
97403	13215E6706		4820-01-181-6471	162	12
97403	13215E6707		5330-01-193-0205	162	10
97403	13215E6708		5340-01-181-6499	162	9
97403	13215E6711		5360-01-194-3176	162	20
19207	13215E6713		5330-01-193-0185	166	22
97403	13215E6714		4710-01-181-6470	166	23
97403	13215E6715		5330-01-192-9328	166	24
97403	13215E6716		4730-01-181-6454	166	25
97403	13215E6720		3040-01-181-6485	168	10
97403	13215E6721		3040-01-181-6487	168	8
97403	13215E6725			163	44
97403	13215E6726		9390-01-181-6525	165	2
97403	13215E6729		5330-01-181-6441	165	7
97403	13218E0122-11		4730-00-595-1884	163	10
05842	1325.028		5305-01-191-3022	102	38
84561	1340662950			95	20
84561	1340680PTD			95	28
84561	1340690000			95	7
				95	22
15434	136403		9905-00-473-7260	122	4
09704	137836-006006N			187	9
61393	1421-30S		5340-01-183-6863	124	14
54905	14607			46	5
62983	1497			101	11
60380	15SF24		3120-00-684-5725	57	17
				57	23
				58	11
				201	12

CAGEC	PART NUMBER	PART NUMBER INDEX		FIG.	ITEM
			STOCK NUMBER		
54905	15048			45	11
33457	153518		5330-01-044-2096	126	10
33457	153520S		5310-01-044-2112	126	11
15434	158139		2940-00-073-3316	126	6
60380	16AH1876		5315-01-191-3384	150	3
				151	3
23382	16B1582726		6210-00-699-9457	23	12
12603	16F08		4730-00-499-9837	148	11
12603	16F4		4730-01-312-5735	148	38
06970	161-010-004		5306-01-456-9447	206	34
92867	16382300		2990-01-176-6122	7	34
				8	21
62983	166360		5331-00-869-4202	101	3
08805	1683		6240-00-044-6914	33	4
				36	7
15434	172640		5306-00-163-6585	120	2
15434	173176		5360-01-155-7157	126	12
15434	173368		5330-00-132-0248	126	5
62983	173792		5331-00-441-3105	101	14
62983	174592			203	12
72741	175-325		5305-00-709-8531	113	12
10001	1788734		5310-00-437-8061	179	2
				180	6
15434	181466		5310-00-484-1718	114	3
15434	181592		2940-01-165-8253	126	7
15434	183342S		4330-01-145-5269	126	9
15434	183649		4730-01-142-0192	115	1
15434	186780		5330-00-864-5422	118	8
57517	1888-01			96	14
57517	1888-02			96	5
57517	1888-03		5340-01-278-7961	96	2
57517	1888-04		2590-01-278-7962	96	11
57517	1888-05		6685-01-268-6735	96	18
57517	1888-07			96	17
57517	1888-08		5310-01-278-7963	96	8
57517	1888-09		5310-01-278-7964	96	9
15434	189566		5330-01-186-7541	117	8
15434	189582		5330-01-113-2200	120	5
05842	1904.503			102	44
05842	1906.503			102	23
05842	1908.503			102	40
0E9N0	1919A4B1L		4320-01-132-0610	138	1
24617	192075		4730-00-196-1504	4	14
75175	1927		5935-01-196-0982	33	19
15434	193792		5306-01-440-1444	120	16
15434	195327		2815-01-127-2339	120	13
15434	199919		5306-01-029-1191	120	6
02697	2-015N552-90			193	1
02697	2-024N552-90			194	23
02697	2-111N552-90			194	13
02697	2-113N552-90			194	6

CROSS REFERENCE INDEXES WORK PACKAGE

TM 5-2350-262-24P

CAGEC	PART NUMBER	PART NUMBER INDEX		FIG.	ITEM
			STOCK NUMBER		
81343	2-2140139CA			140	45
02697	2-266N552-90			193	9
				197	8
47876	2-401-40		6680-01-182-1251	18	23
81343	2-4070302CA		4730-01-341-4895	45	14
71176	2C56P		3020-01-183-2712	130	24
11083	2S5925		4730-00-911-9226	201	19
02892	2X19X25			138	14
53203	20000		2910-00-646-9727	125	1
15434	200748		2930-01-188-3219	118	15
15434	200749		2930-01-188-3220	118	4
15434	200751		5340-01-185-8633	118	13
15434	200756		5330-01-186-7542	118	14
15434	200757		5325-01-112-4302	118	10
13130	2013 1/16			229	2
13130	2013 1/4		5133-00-988-5703	229	14
13130	2013 1/8		5133-00-988-5695	229	6
13130	2013 11/64		5133-00-988-5698	229	9
13130	2013 13/32		5133-01-021-9307	229	24
13130	2013 13/64		5133-01-051-4114	229	11
13130	2013 15/32		5133-01-023-1554	229	28
13130	2013 15/64		5133-00-988-5702	229	13
13130	2013 17/64		5133-01-119-7884	229	15
13130	2013 19/64		5133-01-056-2873	229	17
13130	2013 25/64		5133-01-018-9812	229	23
13130	2013 27/64		5133-01-018-9813	229	25
13130	2013 29/64		5133-01-121-5002	229	27
13130	2013 3/16		5133-00-988-5699	229	10
13130	2013 3/32		5133-01-045-4946	229	4
13130	2013 3/8		5133-00-988-5711	229	22
13130	2013 5/16		5133-00-988-5707	229	18
13130	2013 5/32		5133-00-988-5697	229	8
13130	2013 5/64		5133-01-053-7932	229	3
13130	2013 7/16		5133-01-018-9814	229	26
13130	2013 7/32		5133-00-988-5701	229	12
13130	2013 7/64		5133-00-988-5694	229	5
13130	2013 9/64		5133-00-988-5696	229	7
15434	201737		6685-01-141-0907	118	9
01276	2024-6-8S		4730-00-555-1764	51	5
01276	203102-8-8S		4730-00-491-4983	84	11
12603	203253		5307-00-401-0883	154	14
15434	203760		5310-01-112-4306	119	2
06853	205105		4820-00-595-2761	4	29
01276	2062-4-4S		4730-00-811-1848	206	15
01276	2062-8-6S		4730-00-852-5581	175	5
15434	206402		5306-01-439-3254	119	1
55719	208FAY		5120-01-195-0640	221	3
				222	3
				223	3
				225	1
01276	2081-8-2S		4730-00-729-4930	224	5

CAGEC	PART NUMBER	PART NUMBER INDEX		FIG.	ITEM
			STOCK NUMBER		
05842	2087.9000		4320-01-189-1771	102	18
12603	209313		5305-00-775-9492	153	8
12603	21C612		5306-01-197-4445	146	1
00736	21002		5310-01-223-9568	139	5
12603	214295		5315-00-045-4037	145	61
12603	214924		2520-00-400-6454	153	12
12603	214933		3040-00-421-1325	152	18
12603	214953		5342-00-439-8139	152	16
12603	214988		3110-00-227-3240	153	5
15434	216354		4730-01-186-5991	115	5
40152	217099		5325-00-930-5141	149	10
				150	10
				151	10
40152	217148			150	7
				151	7
40152	217151		5310-01-194-8903	150	15
				151	15
77237	217152		2520-00-949-8112	149	18
12603	217155		3120-00-455-7053	149	20
12603	217156		2520-00-455-5634	145	31
12603	217161		2520-00-914-7301	149	9
				150	9
				151	9
12603	217164		2520-00-949-3627	149	11
				150	11
				151	11
12603	217165			149	15
12603	217334		5360-00-914-8353	149	4
40152	217347		5360-01-194-3159	150	2
				151	2
12603	217361		4310-00-949-7688	149	12
				150	12
				151	12
40152	217509		5325-00-932-1248	149	6
				150	6
				151	6
40152	217548		3040-01-189-4624	145	23
40152	217560		3110-01-197-5082	145	27
12603	217599		5315-00-923-0268	149	5
40152	217605		5325-01-198-8757	149	25
12603	217648		5360-00-964-4656	148	43
12603	217649		5360-00-964-4546	148	44
12603	217650		5340-00-922-1953	148	39
40152	217652		5365-00-891-0214	148	40
12603	217653		5330-00-949-6241	147	1
12603	218376		5330-00-950-7731	146	13
40152	219297		4140-01-190-1023	153	10
40152	219883		3020-01-191-2738	154	10
12603	22C714		5305-01-018-5592	145	21
06853	220636		2530-00-270-3878	5	9
12603	220983		2520-00-979-8765	141	25

CROSS REFERENCE INDEXES WORK PACKAGE

TM 5-2350-262-24P

CAGEC	PART NUMBER	PART NUMBER INDEX		FIG.	ITEM
			STOCK NUMBER		
12603	220983		2520-00-979-8765	148	29
01276	2215-10-8S		4730-01-137-6966	84	9
64829	22202		5340-01-133-4723	98	15
5A662	222041		4730-00-995-1805	148	34
12603	222067		2520-00-051-5327	144	17
52676	22211C		3110-00-702-3088	145	33
12603	222960		5310-01-018-0683	146	18
89881	223358		3110-01-195-5142	150	17
				151	17
40152	223855		5325-01-193-7137	150	23
				151	23
40152	223870		5325-01-193-7138	145	48
40152	223882		5325-01-193-7139	145	15
12603	223901		5342-00-435-6124	150	16
				151	16
40152	223973		5325-01-204-2592	154	11
40152	223997		5325-00-930-5143	149	23
12603	224026		5325-00-144-6445	152	8
12603	224083		5325-00-838-8715	145	6
				152	4
01276	2242-8-8S		4730-01-183-7167	224	4
12603	224513		5310-00-015-7139	141	20
40152	224514		5310-01-186-5425	141	21
40152	225603		3110-00-132-6967	145	11
				152	6
89881	225795			150	22
				151	22
03504	225840			145	45
40152	227395		5315-01-187-8816	141	10
40152	227396		2520-01-206-3879	141	9
40152	227397		5365-01-186-9610	141	17
40152	227402		5360-01-189-7782	141	29
40152	227403		5330-01-186-7168	141	5
40152	227404		5340-01-198-8261	141	4
40152	227418			148	1
40152	227422		4730-00-891-0206	148	16
40152	227423		5365-00-891-0207	148	8
40152	227550		2520-00-891-0201	148	10
40152	227555		2520-00-891-0202	148	19
40152	227556		5340-00-891-0203	148	20
12603	227557		4730-00-891-0204	148	23
40152	227558			148	22
40152	227561		2520-00-891-0194	148	25
40152	227562		2520-00-891-0195	148	24
40152	227564			148	49
12603	228094		2520-00-470-6272	148	5
40152	228095		2520-00-891-0191	148	4
40152	228096		4820-00-891-0192	148	3
12603	228502		2520-01-230-8802	141	30
06853	229293		2530-01-163-3321	2	19
12603	229566		5365-01-018-5218	153	15

CAGEC	PART NUMBER	PART NUMBER INDEX		FIG.	ITEM
			STOCK NUMBER		
77237	230102			148	48
77237	230103		5342-00-401-2070	148	50
77237	230104			148	47
40152	230105		2520-00-460-6440	148	46
12603	230106		5365-00-401-2065	148	26
12603	230520			148	31
89881	230751			149	17
12603	230886		3110-00-923-1246	145	42
77237	231134			148	45
40152	232393		3040-01-190-0449	145	29
12603	232394		2520-00-939-6605	149	3
				150	4
				151	4
12603	232535		5330-00-145-1509	153	4
40152	232778		2520-01-190-4298	149	2
				150	5
				151	5
40152	233662		5365-01-193-2947	145	24
06853	233997		5310-00-763-0038	5	3
12603	235961		5330-01-069-3126	154	8
40152	237233		5306-01-199-1228	153	22
40152	237234		5330-01-191-3185	153	21
40152	237242		2520-01-190-9727	152	22
40152	237243		2520-01-190-2537	152	23
40152	237328			146	2
40152	237405		2520-01-189-2146	152	20
40152	238705		5325-01-197-1631	153	16
77237	239-1151		5330-01-191-0530	145	52
40152	239047		2520-01-183-2638	147	7
77237	239049		3040-01-195-0500	152	14
40152	239050		5330-01-191-0494	152	15
89881	239051			144	19
40152	239052		4710-01-189-0708	144	2
40152	239053		4710-01-189-0709	144	3
40152	239054		4710-01-189-0710	144	7
40152	239055		4710-01-189-0711	144	8
40152	239056		4710-01-189-0712	144	9
40152	239057		4710-01-189-1697	144	10
40152	239058		4710-01-189-1698	144	14
40152	239059		4710-01-189-1699	144	15
40152	239060		4710-01-189-0713	144	11
40152	239061		4710-01-189-0714	144	12
40152	239062		4710-01-189-4565	144	13
40152	239063		4710-01-189-2100	144	20
77237	239064		4710-01-189-1700	144	18
40152	239065		5340-01-330-9165	146	3
77237	239066		5330-01-191-2531	146	4
40152	239067		4730-01-189-6694	146	5
40152	239069			146	11
77237	239070		3020-01-191-2736	145	9
40152	239071		3020-01-189-1014	145	12

CROSS REFERENCE INDEXES WORK PACKAGE

TM 5-2350-262-24P

CAGEC	PART NUMBER	PART NUMBER INDEX		FIG.	ITEM
			STOCK NUMBER		
40152	239073		3040-01-187-0990	150	18
40152	239074		3020-01-192-8391	145	28
40152	239075		3020-01-191-2737	145	47
40152	239076		3020-01-189-6702	149	27
40152	239077		9999-01-212-2503	149	26
40152	239078			145	44
40512	239080		3040-01-189-6603	145	32
77237	239081		3020-01-189-1803	145	39
40152	239084		3040-01-189-8961	151	18
77237	239085		3040-01-189-8647	152	9
40152	239086		3010-01-189-6725	152	11
40152	239088		3110-01-193-7908	152	3
40152	239089		3020-01-189-8868	152	7
89881	239090			148	18
40152	239091		5340-01-197-1580	148	37
40152	239092		5360-01-195-5586	148	42
40152	239094		3040-01-189-2171	154	5
12603	239095		5330-01-191-0495	154	4
40152	239096		3020-01-208-3397	154	3
40152	239097		3020-01-192-8198	154	1
40152	239098		5340-01-209-6010	153	3
40152	239103		5365-01-198-8232	145	20
0L817	239104		3110-01-193-0427	145	17
40152	239107		3130-01-198-5552	145	60
40152	239112		3020-01-191-6677	145	50
40152	239116		5365-01-198-8214	145	55
40152	239121		5365-01-198-8215	145	56
40152	239122		5365-01-198-8216	145	57
40152	239138			145	40
40152	239143			145	13
40152	239144		3040-01-190-0450	145	10
40152	239147			145	36
40152	239148		3040-01-189-6604	145	14
40152	239149		3020-01-190-1102	145	34
40152	239150			145	41
40152	239399		2520-01-189-6618	144	1
40152	239455		5306-01-194-0569	145	1
40152	239527		4820-01-189-1798	148	32
40152	239643		3040-01-212-2465	153	20
40152	239644		3020-01-189-1775	153	14
12603	24K6		5365-00-674-6831	141	28
88204	24MB		6240-00-001-9405	23	7
06853	240069		2540-01-068-3071	1	24
				3	20
40152	240293		2520-01-189-6591	150	24
				151	24
40152	240294		3120-01-195-5155	150	20
				151	20
06853	240351		5306-00-519-6666	5	4
40152	240407		2520-01-189-6617	145	2
40152	240869		2520-01-189-8954	146	17

CAGEC	PART NUMBER	PART NUMBER INDEX		FIG.	ITEM
			STOCK NUMBER		
89881	241436			149	21
40152	241624		4810-01-166-6299	141	1
40152	241650		3040-01-189-8960	153	18
40152	241651		2530-01-192-2430	141	8
40152	241653		2920-01-204-7695	141	18
89881	241656			141	23
05386	241658		2925-01-186-9497	141	15
40152	241672			150	21
89881	241673			151	21
40152	241695			153	1
40152	241781		5365-01-194-0756	145	37
89881	241830			141	11
40152	241901		9905-01-331-2611	146	14
40152	245503		2520-00-949-3695	149	7
12603	246006		5325-01-330-8060	150	8
				151	8
12603	25E15		5310-01-192-8884	144	5
12603	25K30030		5330-01-053-9825	141	16
				148	9
12603	25K40024		5331-00-706-3188	148	33
12603	25K40026		5331-00-914-5825	147	2
13174	25UG-08		4730-01-137-3169	45	3
25119	25004750			198	1
24617	25010222			157	17
33457	251081S		5310-01-194-9064	50	6
8T702	252ST		3830-01-374-2516	208	7
33457	252916		2940-00-552-3842	126	3
15434	252917		2940-01-094-9353	126	4
71956	255L100		3030-01-074-2274	211	19
15434	256172		4930-00-477-8276	50	3
33457	256424S			50	10
33457	257548S			50	4
80064	2585164-279		5305-01-045-8389	44	9
80064	2585164-296		5305-01-187-9547	44	38
80064	2588273		4210-00-146-2963	44	20
80064	2588282		9905-01-107-3429	46	7
53711	2590157		2530-01-075-8292	221	20
				222	24
				223	24
80064	2623132-3		4730-00-640-0279	199	31
62983	265425		5315-00-869-3193	101	2
71843	2708-6A		5340-00-466-4948	7	29
03914	28-038			226	4
OKDP7	282107		6685-01-107-3334	46	2
40152	288835			142	3
39428	29505T22		4030-01-439-5891	210	1
21439	29725-004		5310-00-087-4652	29	30
				53	34
				54	27
				64	9
21439	29725-004		5310-00-087-4652	66	3

CROSS REFERENCE INDEXES WORK PACKAGE

TM 5-2350-262-24P

CAGEC	PART NUMBER	PART NUMBER INDEX		FIG.	ITEM
		PART NUMBER	STOCK NUMBER		
				110	1
				113	11
				210	4
89881	3&4/H/L/CLUTCH			150	1
92865	3B-131240-L2			206	16
11083	3D5074	5310-00-247-3360		21	5
02892	3X1916X1			138	4
40152	300058	5315-00-930-6204		148	12
15434	3005150	2590-01-109-2075		121	5
15434	3008470	5342-01-143-6045		116	1
05228	30102			98	11
15434	3010595	5305-01-085-8197		115	11
15434	3012473	5305-01-137-6706		121	2
92878	30128	5307-01-460-6996		52	4
				53	11
15434	3014766	5305-01-129-4217		121	3
92878	30155			52	6
				53	14
92878	30222	6105-01-386-7915		52	1
				53	13
67049	302391	4710-01-192-3460		133	4
15434	3026315	5330-01-143-8209		121	10
15434	3027295	9905-01-137-4775		122	2
15434	3028673	5330-01-143-8208		121	8
15434	3035362	4810-01-187-4925		114	1
15434	3038055	4710-01-228-5835		115	4
15434	3038058	5331-01-220-2384		115	3
				115	9
15434	3041945	4710-01-184-4035		115	13
15434	3041946	2815-01-184-6604		115	10
15434	3041949	6680-01-183-4399		115	12
15434	3043099	2935-01-188-3275		118	12
15434	3043100	2930-01-229-3431		118	1
15434	3045140	4710-01-228-5834		115	2
31007	304709C1	5999-00-996-3743		146	12
15434	3047103	4710-01-262-4996		117	6
15434	3047104	4710-01-262-4995		117	3
15434	3047105	4710-01-262-4999		117	12
15434	3047106	4710-01-262-5000		117	11
15434	3065413	2815-01-188-3265		121	6
67049	306661	2930-01-216-5646		133	2
15343	3068575	5330-01-245-7595		120	7
15434	3074615	2815-01-109-1318		121	7
15434	3081048	4730-01-411-7540		115	8
15434	3081348	5306-01-443-5546		113	15
15434	3086457	2930-01-443-6993		120	4
15434	3086458	5340-01-443-4102		113	8
15434	308834800	3040-01-091-0485		121	9
15434	3096231	5305-01-443-5538		112	22
80201	31250	5330-01-181-6419		167	18
01347	330-10-10R	4820-01-005-2994		143	1

CAGEC	PART NUMBER	PART NUMBER INDEX		FIG.	ITEM
		PART NUMBER	STOCK NUMBER		
				160	1
				191	1
03497	3300A54A0053-001		3110-00-097-6353	131	9
33457	3301179			126	13
15434	3301949S		5306-01-155-8461	126	15
15434	3301956S		5315-01-159-1255	126	8
33457	33020095		5305-01-439-3255	50	5
33654	335097P01			211	10
33654	335098P01			212	6
33654	335098P02		5310-01-436-1235	212	12
33654	335098P03		5325-01-435-8657	212	10
33654	335098P04		5315-01-438-9351	212	7
33654	335101P01		3020-01-442-1669	212	8
33654	335102A01		3020-01-442-6114	211	18
33654	335110P01		4820-01-442-1722	215	46
33654	335112P01			215	50
33654	335112P03		4720-01-438-2437	214	2
33654	335120P01			216	16
33654	335129P01		4820-01-361-6434	215	57
80293	335135P01		6680-00-929-6667	215	48
33654	335142P01		6645-01-437-7770	213	21
33654	335143P01			214	18
33654	335170A01		2540-01-362-2284	215	32
33654	335194		4120-01-364-7004	209	8
33654	335436P02			215	20
33654	335440A01			216	4
33654	335442P01		5340-01-437-6325	211	7
33654	335443P01			215	1
				216	24
33654	335443P04			214	14
33654	335443P05			214	15
				216	25
33654	335445A02		4010-01-437-8778	216	19
33654	335445A03		4010-01-437-8876	216	18
33654	335445P01			216	17
33654	335446P01			214	16
33654	335446P02			214	1
33654	335447P01			215	14
33654	335450P01			211	11
33654	335450P02			211	13
33654	335453A01		6150-01-441-0649	210	22
33654	335454A01		6150-01-441-0650	210	11
33654	335479A01		2540-01-442-5046	214	9
33654	335482P01		5340-01-436-5691	216	15
33654	335485P01		5340-01-436-1236	212	11
33654	335487P01		5340-01-437-2638	211	2
33654	335498P01		5999-01-440-6109	214	11
33654	335499P01		5999-01-439-7898	216	9
33654	335500P01		5340-01-436-3715	215	36
33654	335503P01		5340-01-435-8778	215	56
33654	335504P01		5340-01-440-4434	214	30

CROSS REFERENCE INDEXES WORK PACKAGE

TM 5-2350-262-24P

CAGEC	PART NUMBER	PART NUMBER INDEX		FIG.	ITEM
			STOCK NUMBER		
33654	335505P01		5340-01-439-4173	211	8
33654	335506P01		5340-01-436-1237	214	19
33654	335509P01		4730-01-445-3523	215	2
33654	335520P01		5340-01-439-3766	214	13
33654	335552P01			215	35
33654	335709A01			213	15
33654	335710P01			213	28
33654	335722A01		1660-01-437-7033	214	8
33654	335732G01		5935-01-440-9105	211	27
33654	335734P01		5330-01-438-7635	213	26
33654	335735P01		5330-01-437-9219	213	9
33654	335735P02		5330-01-437-9218	213	4
33654	335736P01		5330-01-439-9932	213	20
33654	335763A01		3040-01-438-3852	215	25
33654	335764A01		5365-01-435-7220	215	15
33654	335765A01		5365-01-438-1199	215	27
33654	335766A01			215	31
33654	335771P01		5340-01-439-4174	215	4
33654	335772A01		5930-01-441-2499	215	7
33654	335773A01		5930-01-443-1948	215	3
33654	335774P01		5340-01-437-6327	215	9
33654	335775P01		5330-01-438-2332	215	5
33654	335776P01		5330-01-438-4495	215	8
33654	335777P01		4120-01-448-0559	215	26
33654	335778P01		5340-01-440-4435	215	28
33654	335785P01		5330-01-437-9220	215	21
33654	335789A01		4130-01-440-4431	214	24
33654	335790G01		4310-01-438-4313	211	23
33654	335791P01		5330-01-442-7569	215	16
33654	335792P01		5330-01-439-8965	213	5
33654	335792P02		5330-01-437-9221	213	10
33654	335793P03		5306-01-437-3221	211	25
33654	335793P06		5306-01-458-1609	216	21
33654	335797P01		3120-01-436-9322	212	9
33654	335803A01		5930-01-441-0311	214	27
33654	335806P01		9905-01-439-0410	215	10
33654	335807P01			215	53
33654	335808P01		4130-01-420-2455	215	37
33654	335812A01		5340-01-440-4436	215	54
33654	335813P01		5365-01-435-7217	215	52
33654	335814P01		5930-01-440-4903	214	21
33654	335818A01		4310-01-443-4925	211	16
33654	335830P01		4730-01-442-6894	211	24
33654	335832P01		5365-01-419-6900	215	39
33654	335865P01		5340-01-442-2427	215	43
33654	335945P01		4330-01-438-4304	215	34
33654	335948P01			216	3
33654	335949A01			216	8
33654	335950A01			216	6
33654	335988P01			212	1
33654	335989P01			212	5

CAGEC	PART NUMBER	PART NUMBER INDEX		FIG.	ITEM
		PART NUMBER	STOCK NUMBER		
33654	335989P01-1			212	4
33654	335990P01			212	2
				212	3
15434	3375981		4910-00-150-5805	222	22
				223	22
93784	3432		5305-00-989-0844	106	6
67049	346671		2930-01-456-2600	133	2
71198	35 S/C C/L		3020-01-070-9061	154	2
79260	35324		5340-01-017-4631	123	13
0WLA2	353512-1		1670-00-588-6272	54	18
				55	19
12603	36F1		4730-01-189-8578	148	28
62983	360430		4730-01-029-3391	101	13
96655	3675-8R8-3520L		5305-00-227-1431	33	44
0LL31	370-2		2540-01-452-8195	51	20
				53	17
10203	3831		2930-00-913-8658	133	6
98441	39T3-8-8		4730-01-195-3805	84	8
01276	390A20D-50.001		4720-01-406-0333	83	5
				84	18
12361	3903927		5330-01-291-6537	114	5
62983	392175		4730-01-138-2000	101	10
15434	3934818		3020-01-341-2477	113	14
81343	4-2 070102CA		4730-00-289-0383	45	21
81343	4-4-4 140424C		4730-00-177-6166	30	5
30780	4-4F6BX-S		4730-00-623-3887	220	3
				224	30
12603	4E06		5310-00-180-0277	146	6
				147	3
				154	6
12603	40K-04		4730-00-089-2515	148	13
12603	40K02		4730-00-105-2684	148	14
58163	40099-1		3040-01-198-8728	131	19
58163	40102-1		2930-01-198-2832	131	3
58163	40103-1		3040-01-199-7821	131	5
58163	40112-1		3040-01-198-8727	131	18
58163	40128-1		9905-01-187-6447	131	21
58163	40314-1		3130-01-201-8763	131	11
58163	40327-1		5365-01-202-7727	131	7
58163	40430-2		4140-01-456-9471	130	36
01212	410389R		5330-01-228-1416	145	51
01212	411100R		5330-01-187-6124	141	13
00671	4112-4-388		4730-01-182-8968	124	20
45320	41404		5355-00-401-5294	205	3
21450	420494		5305-01-094-9275	33	16
60038	42687-42620		3110-00-135-7205	166	11
30076	43883		4820-00-289-3378	48	34
6W726	44-00277		5925-01-430-2318	26	2
40152	450247		2520-01-203-9888	154	12
72582	450517		5305-00-165-8157	118	2
24617	454557		5325-00-608-9214	157	10

CROSS REFERENCE INDEXES WORK PACKAGE

TM 5-2350-262-24P

CAGEC	PART NUMBER	PART NUMBER INDEX		FIG.	ITEM
			STOCK NUMBER		
13445	46211-03		5940-01-180-3655	108	6
13130	46618		5133-00-988-5705	229	16
01212	"476098RAR, COMP" K02		5330-00-736-0281	164	15
92878	47852			52	11
60038	48190-48120		3110-00-866-7252	167	23
86768	483-3/8B1-2		4820-01-037-9283	140	19
60038	48385/48320		3110-00-989-0739	177	31
60038	48393/48320		3110-00-227-4682	177	22
80201	4984		5330-00-180-9037	206	19
89881	5&6CLUTCH			151	1
09790	5-1268-127		5310-01-086-4926	141	19
81361	5-19-1900-1			182	1
81361	5-19-2295		4240-01-365-0981	184	4
				215	23
92878	5-19-6657			52	21
81337	5-4-1695-4		8315-00-106-5974	BULK	5
12603	5C620		5305-00-103-3041	153	2
30780	5HP50NSS		5365-01-116-3731	206	38
29092	5R327-1		5305-00-022-8292	33	6
13499	500-1114-003		5310-01-042-8391	112	3
95019	500357-13		5310-00-671-4109	152	13
19207	5005864		5310-00-050-3520	71	8
92878	50111		5905-01-454-4985	52	13
92878	50112			52	12
92878	50115		2540-01-453-2490	51	1
92878	50117			52	9
92878	50118			52	20
92878	50119			52	3
				53	10
93784	5024		5340-01-454-3164	106	5
0REY5	5120-00-203-4799		5120-00-203-4799	226	9
08292	5120-00-203-4810		5120-00-203-4810	226	3
03670	51659		4210-01-107-3418	46	4
24617	5187309		5330-00-629-6340	157	15
24617	5187310		5330-00-604-8094	157	14
43334	5213TS		3110-00-198-1790	149	22
19207	5227606		4730-00-350-4437	44	12
				45	18
70210	529062-1		5310-01-058-5393	194	3
71913	53050		5342-01-238-6058	210	10
00624	53336		4210-00-885-5724	44	31
06046	535D1/47686		6680-01-158-4091	25	10
19207	5381088		5930-00-130-5349	22	5
06046	540S2/47685		6680-01-158-4090	25	12
64575	5423520001		9905-01-206-3994	95	6
				95	21
72512	55M		5355-01-181-6415	1	20
				81	26
				82	17
				172	28

CAGEC	PART NUMBER	PART NUMBER INDEX STOCK NUMBER	FIG.	ITEM
			173	4
			187	22
72512	55M RED95		82	1
24617	5573102		157	12
24617	5573534	5330-00-840-0868	157	11
24617	5573538	5310-00-878-7639	157	19
24617	5573870		157	8
24617	5574893		157	9
70040	5574894	5365-01-304-8462	157	5
24617	5574896	5360-00-982-2040	157	7
70040	5575086	5330-00-736-3508	157	6
70040	5575206	4730-00-082-0856	157	20
4V640	5575208	4330-01-313-7825	157	4
24617	5575211		157	18
24617	5577938	5365-00-262-4701	157	16
84561	5621970000		95	10
			95	25
90005	569020-01	4310-00-640-3774	87	14
			135	17
			169	1
19207	57K1015	5330-01-308-0150	105	5
19207	57K1019	2520-01-339-4716	142	1
19207	57K1020	4810-01-337-8963	196	1
19207	57K1021	4810-01-337-8962	190	1
19207	57K1022	2530-01-337-8961	159	1
19207	57K1143	5330-01-183-6826	KIT	5
19207	57K1144	5330-01-183-6902	KIT	6
19207	57K1145	5330-01-182-7641	KIT	7
19207	57K1146	5330-01-372-3052	KIT	8
19207	57K1753		106	1
19207	57K1870	2590-01-392-6817	208	1
19207	57K1880	2815-01-399-6801	110	33
19207	5705135	2530-01-118-2872	KIT	9
19207	5705404	2530-01-183-2643	KIT	10
19207	5705406	2530-01-179-4388	KIT	11
19207	5705413	4330-01-182-9042	KIT	13
19207	5705422	4330-01-182-9043	KIT	14
19207	5705423	2520-01-188-7534	KIT	15
19207	5705425		223	1
19207	5705426		222	1
19207	5705427		221	1
19207	5705558		KIT	16
19207	5705559	2590-01-183-2644	KIT	17
19207	5705560	2530-01-183-2646	KIT	18
19207	5705562		221	2
			222	2
			223	2
			224	1
19207	5705565	5120-01-301-5783	221	4
			222	4
			223	4

CROSS REFERENCE INDEXES WORK PACKAGE

TM 5-2350-262-24P

CAGEC	PART NUMBER	PART NUMBER INDEX STOCK NUMBER	FIG.	ITEM
			226	1
19207	5705566	5120-01-302-4387	221	5
			222	5
			223	5
			227	1
19207	5705833	3950-01-313-7822	207	1
19204	572929	5999-00-057-2929	9	3
			10	11
			12	9
			13	1
			16	27
			26	33
			36	1
			52	16
			141	34
			183	5
06970	580-404-048	2990-01-163-8009	204	6
81337	6-1-5876	8315-00-106-5973	BULK	6
81343	6-6 130239B	4730-00-278-4822	51	6
12603	6H29		144	4
04055	6TLFP	6140-01-431-1172	19	7
0E9N0	6X1916X21	4320-01-133-7864	138	11
0E9N0	6X1916X22	4320-01-193-3330	138	10
12603	6002628		145	49
52676	6020J/C3	3110-00-849-8942	164	5
05228	60260		98	7
05228	60263	2910-00-462-4877	98	10
09049	607GB526	5930-01-163-3197	27	5
09049	607GM531	5930-01-181-6114	30	4
09049	607GM532	5930-01-182-7486	27	7
81300	615K8	3030-01-291-5838	120	1
52676	6215	3110-00-554-2972	168	40
52676	6217J/C3	3110-00-849-8941	164	8
005K6	6309802		108	4
52676	6312C4H	3110-01-192-3388	153	17
005K6	6359776		108	3
15434	63842	5310-00-134-4169	28	3
			117	7
			121	4
60038	64433-64700	3110-00-102-0613	167	8
07878	65B3732	5340-00-678-6574	54	19
			55	25
12603	654724		148	17
84561	6560910000		95	9
			95	24
84561	656101Q000		95	12
			95	25
40152	659041		148	21
12603	659764	5325-00-072-6729	149	8
12603	664116	5325-00-455-2750	149	16
05228	6653463		98	8

		PART NUMBER INDEX			
CAGEC	PART NUMBER	STOCK NUMBER	FIG.	ITEM	
05228	6654655	5340-00-915-8173	98	3	
84561	6760930000		95	5	
15434	67622	4730-01-128-4598	118	11	
15434	67684	5310-00-262-2986	114	4	
15434	68152B	5340-01-185-8623	115	16	
55845	6828	2530-01-462-5062	179	1	
09049	690PM1095	5930-01-182-1223	27	4	
15434	69066	5365-01-185-8521	116	2	
9F512	691-10014	5330-00-252-8888	192	8	
34712	7B1-06946	4010-01-440-9273	206	17	
34712	7B1-06949	3040-01-440-7132	206	26	
34712	7B1-06950	5340-01-440-1443	206	35	
34712	7B1-06951	5330-01-440-7575	206	2	
34712	7B1-06965	5330-01-440-7577	206	6	
34712	7B1-06991	5340-01-440-8652	206	37	
34712	7B1-07039	9905-01-440-7208	206	33	
34712	7B8-06961	4720-01-441-1294	206	10	
34712	7C1-05925	5340-01-440-1445	206	20	
34712	7D1-06124	2590-01-440-8752	206	3	
34712	7D3-05815	2590-01-440-8736	206	1	
34712	7D3-06212	2540-01-461-5899	206	9	
12603	7E08		152	21	
11083	7N9738	5935-01-149-5165	10	31	
			29	13	
19207	7000296	6210-00-578-7970	183	12	
06853	7010-05	2530-01-176-1192	5	1	
19207	7044253	5360-00-704-4253	71	6	
19207	7056706	5940-00-705-6706	16	9	
			29	19	
19207	7056707	5940-00-705-6707	16	10	
19207	7056708	5940-00-705-6708	29	9	
19207	7056709	5940-00-705-6709	11	14	
			18	8	
19207	7056712	5940-00-800-7470	29	4	
			186	10	
19207	7056715	5940-00-705-6715	186	1	
19207	7057187	5930-00-705-7187	35	13	
19207	7057189	5360-00-705-7189	35	14	
19207	7064504		6	13	
19207	7064704	5315-00-695-6223	32	11	
19207	7067228	3110-00-554-2985	168	9	
89926	7095042	3040-00-133-9967	1	36	
			171	6	
			172	12	
60038	71437-71750	3110-00-100-5499	167	26	
58163	723071-2	3120-01-129-2151	131	12	
58163	723071-4	5365-01-194-0757	131	8	
23926	72779	5330-00-963-0275	152	19	
74687	73D1857	9320-01-183-1731	100	28	
40152	731627	5325-00-930-5144	149	14	
19207	7320641	5305-00-737-5694	35	12	

CROSS REFERENCE INDEXES WORK PACKAGE

TM 5-2350-262-24P

CAGEC	PART NUMBER	PART NUMBER INDEX		FIG.	ITEM
		PART NUMBER	STOCK NUMBER		
19207	7320642		5340-00-732-0642	35	11
19207	7320656		5355-00-732-0656	35	3
19207	7320657		5305-00-732-0657	35	15
19207	7350911		4730-00-278-3144	156	35
19207	7354530		5310-00-741-2834	33	9
19207	7358621		6210-00-337-7345	25	9
19207	7358622		6210-00-299-5564	23	15
19207	7358626		5330-00-297-6329	23	3
				23	10
				23	14
				25	8
19207	7358672		6210-00-548-0504	23	4
				23	11
19207	7376357		5365-00-737-6357	161	8
19207	7402723		5310-00-740-2723	69	6
40152	743314		5310-00-930-5150	148	7
12603	743458		3110-00-554-5304	154	9
0AHU0	74995322-7		4820-00-494-1860	106	4
27182	750105-CG		2590-00-040-2075	19	17
				19	26
				124	27
05228	7516310			98	12
19207	7524564		5325-00-338-1274	186	12
19207	7526007		5325-00-353-0948	33	43
19207	7529133-7		5340-01-197-7597	83	23
				84	20
				127	13
				155	13
				156	11
19207	7529133-9		5340-01-231-5357	83	7
				84	21
				128	12
				129	3
				155	1
				156	5
19207	7539688		5310-00-753-9688	18	18
12603	755855		5342-00-027-1633	152	10
19207	7708123		5330-00-770-8123	161	4
19207	7708356		3020-01-181-6489	166	20
19207	7708979		5365-00-090-9164	163	14
19207	7709185		5325-00-282-7017	168	41
19207	7709353		2520-00-692-9242	168	57
19207	7709958		3110-00-822-3822	168	20
19207	7714880		2540-00-237-3693	71	5
19207	7714911		5310-00-771-4911	70	5
				71	2
19207	7716634		5975-00-771-6634	10	4
19207	7720442		5310-00-772-0442	112	9
19207	7722322		5365-00-772-2322	32	7
19207	7722333		5365-00-090-5426	10	1
				18	2

CAGEC	PART NUMBER	PART NUMBER INDEX		FIG.	ITEM
			STOCK NUMBER		
19207	7722352		5935-00-201-6673	186	13
19207	7723308		5935-00-333-9414	186	11
19207	7723309		5310-00-393-6685	10	3
				18	1
19207	7723475		5935-00-771-8192	32	10
19207	7728640		5940-00-914-6054	15	7
19207	7728777		5940-00-983-4067	14	16
19207	7728778		5940-00-314-0479	10	18
				39	4
19207	7728779		5940-00-113-3145	29	25
19207	7728780		5940-01-035-4212	14	17
				15	8
19207	7729788		6220-00-772-9788	33	32
19207	7729800		5360-00-772-9800	33	10
19207	7731428		5935-00-773-1428	18	6
19207	7739925		5340-00-647-3933	32	15
19207	7748617		5306-01-195-5011	166	13
				167	3
19207	7748628		5930-00-730-6623	26	35
64829	7886		5342-01-133-4724	98	14
19207	7954899		5930-00-548-8046	22	16
19207	7962241		6220-00-796-2241	35	4
19207	7962244		6220-00-796-2244	35	10
19207	7962254		5330-00-796-2254	35	6
19207	7962266		6220-00-557-8229	33	13
19207	7968260		4210-00-796-8260	44	13
				45	19
19207	7971111		6210-00-635-5686	23	8
19207	7972326		5330-00-047-4105	33	31
19207	7972327		5325-00-899-1505	33	21
19207	7972328		5305-00-854-2185	33	26
19207	7972330		6220-00-179-8976	33	52
19207	7972331		6695-00-179-4945	33	30
19207	7972333		5330-00-047-4096	32	8
19207	7972334		6220-00-934-8307	33	37
19207	7972337		6220-00-179-4946	33	14
19207	7972339		6220-00-202-8591	33	11
19207	7972340		5330-00-047-4101	33	28
19207	7972345		5330-00-047-4098	33	12
19207	7972346		5330-00-047-4099	33	17
19207	7972350		5330-00-047-4104	33	3
19207	7972351		5310-00-797-2040	33	51
19207	7972354		6220-00-937-4721	33	49
19207	7972357		6220-00-999-5285	33	40
19207	7972358		6220-00-179-4834	33	22
19207	7972359		6220-00-999-5286	33	29
19207	7982401		5935-00-399-6673	10	13
				16	16
				32	18
				183	11
19207	7982907		5935-00-214-0904	10	6

CROSS REFERENCE INDEXES WORK PACKAGE

TM 5-2350-262-24P

CAGEC	PART NUMBER	PART NUMBER INDEX STOCK NUMBER	FIG.	ITEM
			11	16
19207	7982907	5935-00-214-0904	13	10
			181	28
02697	8-018N300-90	5330-00-627-5485	96	7
81343	8-6 070102CA	4730-00-813-9611	51	19
81343	8-8 070202CA(CAD)	4730-00-273-6686	4	7
81343	8-8 140339C	4730-00-541-0793	45	30
12603	8D06	5310-00-975-2075	154	13
30780	8FNTXS	4730-00-585-6565	87	3
49185	816193	5940-00-549-6583	20	1
18876	8176103	5310-01-221-3163	194	4
24161	8178-0016	3030-01-242-6377	130	34
18876	819906	4010-00-129-3221	BULK	4
18876	819906-AR		71	14
81833	8211-040001	4820-01-155-0138	107	1
33457	8265S	5310-01-044-2052	126	14
84561	830682254		95	23
19207	8338561	5935-00-833-8561	9	9
			10	10
			11	15
			13	7
			14	20
			16	5
			26	28
			29	14
			183	8
			186	6
19207	8338562	5970-00-833-8562	9	10
			10	9
			13	8
			14	19
			16	6
			26	29
			29	15
			32	20
			183	7
			186	7
19207	8338564	5940-00-399-6676	9	11
			10	8
			13	9
			14	18
			16	1
			22	23
			26	30
			29	16
			32	19
			183	6
			186	8
19207	8338566	5935-00-572-9180	9	5
			10	7

CAGEC	PART NUMBER	PART NUMBER INDEX		FIG.	ITEM
		PART NUMBER	STOCK NUMBER		
				12	11
				13	3
				16	29
				26	31
				36	3
				52	14
				141	32
				181	29
				183	3
19207	8338567		5310-00-833-8567	9	4
				10	12
				12	10
				13	2
				16	28
				26	32
				36	2
				52	15
				141	33
				183	4
19207	8338569		2590-00-695-9076	16	3
				22	21
19207	8338570		5310-00-298-8903	16	2
				22	22
19207	8338572		5935-00-695-9077	22	18
19207	8338573		5310-00-595-7044	22	19
19207	8347311		3120-00-840-9446	162	21
				163	43
19207	8348050		2520-00-840-9434	162	19
19207	8348801		5325-00-844-2913	168	12
19207	8348817		3040-00-498-3815	168	69
19207	8349197		2520-00-730-6669	168	2
19207	8349689		5325-00-913-1208	162	18
				163	25
19207	8349783		2520-00-730-6665	168	35
19207	8349941		2520-00-735-9097	168	43
19207	8350176		5330-00-845-1521	161	6
19207	8350405		5330-01-192-3367	168	38
13475	8351184		2520-00-446-2484	168	1
19207	8351424		3120-00-839-2331	163	38
19207	8351432		5360-00-839-1626	163	47
19207	8351437		5330-00-732-1312	163	17
19207	8351458		5360-00-841-6980	163	16
19207	8351503		5360-00-845-1520	168	5
13475	8351531		2520-00-736-3578	168	44
19207	8351550		2520-00-861-1441	168	58
19207	8351567		2520-00-736-3581	164	16
19207	8351568		5325-00-073-5130	164	19
19207	8351572		5365-01-194-8524	164	6
19207	8351573		5310-00-844-5652	164	20
19207	8351574			168	19
19207	8351579		5310-00-841-0273	168	11

CROSS REFERENCE INDEXES WORK PACKAGE

TM 5-2350-262-24P

CAGEC	PART NUMBER	PART NUMBER INDEX		FIG.	ITEM
			STOCK NUMBER		
19207	8351580		5360-00-843-0141	168	47
19207	8351581		5325-00-842-7854	168	45
19207	8351583		5325-00-842-7853	164	7
19207	8351584		2520-00-735-9079	168	37
19207	8351587		2530-00-734-5295	168	22
19207	8351588		2520-00-936-5335	168	46
19207	8351602		5330-00-735-4245	168	56
19207	8351603		5330-00-735-4244	168	33
19207	8351609		2520-00-837-1585	164	17
19207	8351618		2520-00-179-7036	164	13
19207	8351646		5306-00-847-4964	168	23
19207	8351666		5360-00-841-8409	168	59
19207	8351676		5330-00-735-4264	164	9
19207	8351681		5315-00-733-8093	168	3
19207	8351687		2520-00-735-4268	168	6
19207	8351801		5340-01-185-0511	163	18
19207	8351894		5330-00-861-1433	168	52
19207	8351895		5330-00-895-6456	165	14
19207	8351897		5330-00-861-1431	168	62
19207	8351899		5330-00-861-1429	168	53
19207	8351906		2805-00-861-1437	168	51
19207	8351907		2520-00-895-6454	165	13
19207	8351909		2805-00-861-1435	168	61
19207	8351911		2805-00-861-1440	168	54
19207	8351925		3040-00-861-1442	164	3
19207	8351929		5330-00-848-9944	164	2
19207	8352005		3120-01-058-1160	162	15
19207	8352006		4820-01-053-5141	162	13
19207	8355937			168	14
19207	8355949		3040-01-181-6431	168	16
19207	8355952		5340-01-181-6339	168	36
19207	8357330		5365-01-181-6477	168	18
19207	8376500		6210-00-699-9458	25	6
19207	8386470		5320-00-115-1544	33	8
70040	850435		4820-01-201-7978	100	22
81833	8511-050002		4810-01-313-6320	105	1
26337	857220		3040-01-192-6368	140	12
19207	8675777		5306-00-839-9088	165	25
19207	8675930		6350-00-772-7664	26	39
40152	867753		5315-01-187-6329	141	14
19207	8690476		5340-00-543-3155	188	1
19207	8690485		5340-00-479-2947	188	3
19207	8690490		5340-01-134-3719	188	2
19207	8690527		5340-00-968-4060	6	12
30327	87-C-04		4820-01-178-9609	4	20
19207	8710626		2540-00-921-0481	71	4
19207	8710627		2540-00-821-2277	71	9
19207	8710628		4730-00-047-3946	71	12
19207	8710629			71	10
19207	8710630		2540-00-047-3926	71	1
28375	8710856		5905-00-777-8491	53	2

CAGEC	PART NUMBER	PART NUMBER INDEX STOCK NUMBER	FIG.	ITEM
19204	8712289-14	5310-01-123-1421	54	47
19204	8712289-14	5310-01-123-1421	178	4
			179	3
			180	5
			208	4
19207	8724258	5935-00-686-2599	10	2
19207	8724494	5975-00-660-5962	29	26
19207	8724495	5935-00-691-5591	11	13
19207	8724497	5310-00-656-0067	11	12
19207	8724762		29	32
		9390-00-146-9334	BULK	22
19207	8724762AR		14	9
			16	48
			41	7
19207	8724763	9390-00-180-7289	BULK	23
19207	8724763AR		10	5
			14	8
			16	44
			18	4
			29	34
19207	8724764	9390-00-414-7139	BULK	24
19207	8724764AR		16	49
			29	35
			41	11
19207	8741492	5935-00-807-4109	181	6
19207	8741739	5120-00-605-3926	221	21
			222	25
			223	25
19207	8744290	6220-00-699-8104	33	33
19207	8744293	6220-00-699-8103	33	39
19207	8744294	6150-00-916-2124	33	24
19207	8744399	6220-00-699-8105	33	5
19207	8744898		35	7
81833	8904-000014	5365-01-191-8207	105	9
81833	8904-000015		106	2
81883	8904-000024	4820-01-190-0070	105	16
81833	8904-000334	5306-01-191-8155	105	13
81833	8904-000344	5306-01-195-1553	105	10
81833	8904-000354	5310-01-193-4521	105	12
81833	8904-000364	5310-01-193-4522	105	3
81833	8910-000020	4730-01-191-4370	105	15
81833	8910-000030	4820-01-189-1774	105	8
81833	8910-000040	4820-01-189-1773	105	17
81833	8910-000050	4820-01-189-2145	105	7
81833	8910-000060	4810-01-190-0967	105	14
81833	8910-000070	4820-01-189-8274	105	4
81833	8910-000240	4810-01-314-6238	105	6
00624	900010-32C	9505-00-293-4208	BULK	36
00624	900010-32CAR		131	16
01276	900598-8S	5365-01-217-4133	108	20
12603	91F-07	5331-01-439-5427	148	2

CROSS REFERENCE INDEXES WORK PACKAGE

TM 5-2350-262-24P

CAGEC	PART NUMBER	PART NUMBER INDEX		FIG.	ITEM
			STOCK NUMBER		
06848	910717		5330-00-543-7090	194	21
96214	9115-5-20		5925-00-803-4424	26	6
05228	9314824			98	13
05228	9326077		4820-01-187-6815	98	9
05228	9326079		2815-01-179-9055	98	1
05228	9326688		5365-00-202-8946	98	5
05228	9327669		4330-01-189-9817	KIT	12
39428	93783A031		5310-01-442-6932	206	22
12603	94G524		5305-01-209-7184	145	53
35510	94134		2920-01-151-3762	111	1
24617	9420174			157	13
24617	9429232			206	41
54035	9510-179-A06			206	13
0XPA4	97120301			84	13

By Order of the Secretary of the Army:

Official:



JOEL B. HUDSON

*Administrative Assistant to the
Secretary of the Army*

0001302

ERIC K. SHINSEKI
*General, United States Army
Chief of Staff*

DISTRIBUTION: To be distributed in accordance with the Initial Distribution Number (IDN) 372291, requirements for TM 5-2350-262-24P.



THEN... JOT DOWN THE DOPE ABOUT IT ON THIS FORM. CAREFULLY TEAR IT OUT. FOLD IT AND DROP IT IN THE MAIL!

SOMETHING WRONG

WITH THIS PUBLICATION?

FROM: (PRINT YOUR UNIT'S COMPLETE ADDRESS)

Your Mailing Address

DATE SENT

Date you filled out this form

PUBLICATION NUMBER

TM 9-2350-262-24P

PUBLICATION DATE

Date of TM

PUBLICATION TITLE

M9 Repair Parts and Special Tools List

BE EXACT. . . PIN-POINT WHERE IT IS

IN THIS SPACE TELL WHAT IS WRONG AND WHAT SHOULD BE DONE ABOUT IT:

PAGE NO.	PARA-GRAPH	FIGURE NO.	TABLE NO.
3-193		2	
3-227			

Step No. 1 says to connect LH 4 SPNSN Unit-8 hose from where to what? It is also not identified.

Procedure is continued from another page, but cap is not removed - add step to procedure.

SAMPLE

PRINTED NAME, GRADE OR TITLE, AND TELEPHONE NUMBERS

Doe, John, CPL

755-1313

SIGN HERE:

CPL John Doe

SAMPLE

FILL IN YOUR
UNIT'S ADDRESS



FOLD BACK

DEPARTMENT OF THE ARMY

CPL John Doe
APO, NY

PLACE
POSTAGE
HERE

TEAR ALONG PERFORATED LINE

Commander
U.S. Army Tank-automotive and Armaments Command
ATTN: AMSTA-AC-NML
Rock Island, IL 61299-7630



THEN . . . JOT DOWN THE DOPE ABOUT IT ON THIS FORM. CAREFULLY TEAR IT OUT. FOLD IT AND DROP IT IN THE MAIL!

SOMETHING WRONG

WITH THIS PUBLICATION?

FROM: (PRINT YOUR UNIT'S COMPLETE ADDRESS)

DATE SENT

PUBLICATION NUMBER

TM 9-2350-262-24P

PUBLICATION DATE

27 MARCH 2000

PUBLICATION TITLE

M9 Repair Parts and Special Tools List

BE EXACT. . . PIN-POINT WHERE IT IS

PAGE NO.	PARA-GRAPH	FIGURE NO.	TABLE NO.

IN THIS SPACE TELL WHAT IS WRONG AND WHAT SHOULD BE DONE ABOUT IT:

PRINTED NAME, GRADE OR TITLE, AND TELEPHONE NUMBERS

SIGN HERE:

FILL IN YOUR
UNIT'S ADDRESS



FOLD BACK

DEPARTMENT OF THE ARMY

PLACE
POSTAGE
HERE

TEAR ALONG PERFORATED LINE

Commander
U.S. Army Tank-automotive and Armaments Command
ATTN: AMSTA-AC-NML
Rock Island, IL 61299-7630



SOMETHING WRONG

WITH THIS PUBLICATION?

FROM: (PRINT YOUR UNIT'S COMPLETE ADDRESS)

DATE SENT

THEN . . . JOT DOWN THE DOPE ABOUT IT ON THIS FORM. CAREFULLY TEAR IT OUT. FOLD IT AND DROP IT IN THE MAIL!

PUBLICATION NUMBER TM 9-2350-262-24P	PUBLICATION DATE 27 MARCH 2000	PUBLICATION TITLE M9 Repair Parts and Special Tools List
--	--	--

BE EXACT. . . PIN-POINT WHERE IT IS				IN THIS SPACE TELL WHAT IS WRONG AND WHAT SHOULD BE DONE ABOUT IT:
PAGE NO.	PARA-GRAPH	FIGURE NO.	TABLE NO.	

PRINTED NAME, GRADE OR TITLE, AND TELEPHONE NUMBERS	SIGN HERE:
--	-------------------

FILL IN YOUR
UNIT'S ADDRESS



FOLD BACK

DEPARTMENT OF THE ARMY

PLACE
POSTAGE
HERE

TEAR ALONG PERFORATED LINE

Commander
U.S. Army Tank-automotive and Armaments Command
ATTN: AMSTA-AC-NML
Rock Island, IL 61299-7630



SOMETHING WRONG

WITH THIS PUBLICATION?

FROM: (PRINT YOUR UNIT'S COMPLETE ADDRESS)

DATE SENT

THEN . . . JOT DOWN THE DOPE ABOUT IT ON THIS FORM. CAREFULLY TEAR IT OUT. FOLD IT AND DROP IT IN THE MAIL!

PUBLICATION NUMBER TM 9-2350-262-24P	PUBLICATION DATE 27 MARCH 2000	PUBLICATION TITLE M9 Repair Parts and Special Tools List
--	--	--

BE EXACT. . . PIN-POINT WHERE IT IS				IN THIS SPACE TELL WHAT IS WRONG AND WHAT SHOULD BE DONE ABOUT IT:
PAGE NO.	PARA-GRAPH	FIGURE NO.	TABLE NO.	

PRINTED NAME, GRADE OR TITLE, AND TELEPHONE NUMBERS	SIGN HERE:
--	-------------------

FILL IN YOUR
UNIT'S ADDRESS



FOLD BACK

DEPARTMENT OF THE ARMY

PLACE
POSTAGE
HERE

TEAR ALONG PERFORATED LINE

Commander
U.S. Army Tank-automotive and Armaments Command
ATTN: AMSTA-AC-NML
Rock Island, IL 61299-7630

THE METRIC SYSTEM AND EQUIVALENTS

LINEAR MEASURE

1 Centimeter = 10 Millimeters = 0.01 Meters = 0.3937 Inches
 1 Meter = 100 Centimeters = 1,000 Millimeters = 39.37 Inches
 1 Kilometer = 1,000 Meters = 0.621 Miles

WEIGHTS

1 Gram = 0.001 Kilograms = 1,000 Milligrams = 0.035 Ounces
 1 Kilogram = 1,000 Grams = 2.2 Lb
 1 Metric Ton = 1,000 Kilograms = 1 Megagram = 1.1 Short Tons

LIQUID MEASURE

1 Milliliter = 0.001 Liters = 0.0338 Fluid Ounces
 1 Liter = 1,000 Milliliters = 33.82 Fluid Ounces

SQUARE MEASURE

1 Sq Centimeter = 100 Sq Millimeters = 0.155 Sq Inches
 1 Sq Meter = 10,000 Sq Centimeters = 10.76 Sq Feet
 1 Sq Kilometer = 1,000,000 Sq Meters = 0.386 Sq Miles

CUBIC MEASURE

1 Cu Centimeter = 1,000 Cu Millimeters = 0.06 Cu Inches
 1 Cu Meter = 1,000,000 Cu Centimeters = 35.31 Cu Feet

TEMPERATURE

$5/9 (^{\circ}\text{F} - 32) = ^{\circ}\text{C}$
 212° Fahrenheit is equivalent to 100° Celsius
 90° Fahrenheit is equivalent to 32.2° Celsius
 32° Fahrenheit is equivalent to 0° Celsius
 $9/5 ^{\circ}\text{C} + 32 = ^{\circ}\text{F}$

APPROXIMATE CONVERSION FACTORS

TO CHANGE	TO	MULTIPLY BY
Inches	Centimeters	2.540
Feet	Meters	0.305
Yards	Meters	0.914
Miles	Kilometers	1.609
Square Inches	Square Centimeters	6.451
Square Feet	Square Meters	0.093
Square Yards	Square Meters	0.836
Square Miles	Square Kilometers	2.590
Acres	Square Hectometers	0.405
Cubic Feet	Cubic Meters	0.028
Cubic Yards	Cubic Meters	0.765
Fluid Ounces	Milliliters	29.573
Pints	Liters	0.473
Quarts	Liters	0.946
Gallons	Liters	3.785
Ounces	Grams	28.349
Pounds	Kilograms	0.454
Short Tons	Metric Tons	0.907
Pound-Feet	Newton•Meters	1.356
Pounds Per Square Inch	Kilopascals	6.895
Miles Per Gallon	Kilometers Per Liter	0.425
Miles Per Hour	Kilometers Per Hour	1.609
TO CHANGE	TO	MULTIPLY BY
Centimeters	Inches	0.394
Meters	Feet	3.280
Meters	Yards	1.094
Kilometers	Miles	0.621
Square Centimeters	Square Inches	0.155
Square Meters	Square Feet	10.764
Square Meters	Square Yards	1.196
Square Kilometers	Square Miles	0.386
Square Hectometers	Acres	2.471
Cubic Meters	Cubic Feet	35.315
Cubic Meters	Cubic Yards	1.308
Milliliters	Fluid Ounces	0.034
Liters	Pints	2.113
Liters	Quarts	1.057
Liters	Gallons	0.264
Grams	Ounces	0.035
Kilograms	Pounds	2.205
Metric Tons	Short Tons	1.102
Newton•Meters	Pound-Feet	0.738
Kilopascals	Pounds Per Square Inch	0.145
Kilometers Per Liter	Miles Per Gallon	2.354
Kilometers Per Hour	Miles Per Hour	0.621

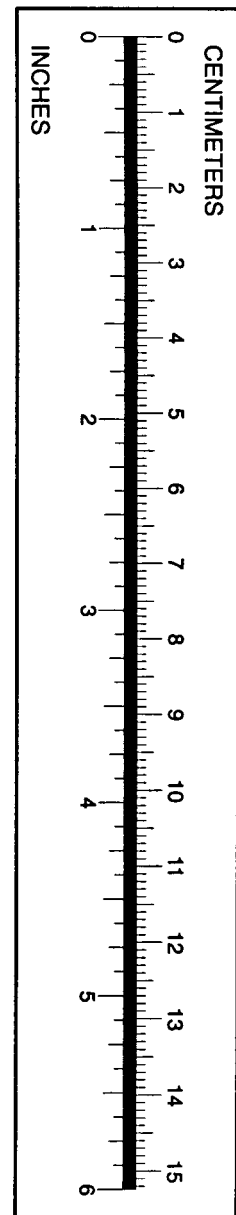

PIN: 052436-000